

**TM9-2350-222-24P**

---

**TECHNICAL MANUAL**

**UNIT MAINTENANCE,  
DIRECT SUPPORT  
AND  
GENERAL SUPPORT MAINTENANCE  
REPAIR PARTS AND SPECIAL TOOLS LISTS  
(INCLUDING DEPOT MAINTENANCE REPAIR PARTS)**

**COMBAT ENGINEER VEHICLE  
FULL TRACKED  
M728  
NSN 2350-00-795-1797  
HULL**

---

**This copy is a reprint which includes current  
pages from Changes 1 and 2.**

---

**This manual supersedes TM9-235-222-20P-1 DATED 1 SEPTEMBER, 1986 AND  
TM9-2350-222-34P-1 DATED 8 OCTOBER, 1986 AND ALL CHANGES.**

Approved for Public Release; Distribution is Unlimited

---

**HEADQUARTERS, DEPARTMENT OF THE ARMY DECEMBER 1990**



CHANGE  
NO. 2

HEADQUARTERS  
DEPARTMENT OF THE ARMY  
Washington D. C., 24 May 1993

**UNIT MAINTENANCE, DIRECT SUPPORT  
AND GENERAL SUPPORT MAINTENANCE  
REPAIR PARTS AND SPECIAL TOOLS LIST  
(INCLUDING DEPOT MAINTENANCE REPAIR PARTS)  
FOR**

**COMBAT ENGINEER VEHICLE  
FULL TRACKED  
M728  
NSN2350-00-795-1797**

Current as of 12 Feb 93

TM9-2350-222-24P, dated 27 December 1990, is changed as follows:

1. Remove old pages and insert new pages as indicated below.
2. File this change sheet in front of the publication for reference purposes.

**Remove Pages**

44-1 thru Fig. 45  
143-1 thru 146-2  
148-1 thru Fig. 151  
152-1 thru 153-2  
(blank)/Fig. 165 thru Fig. 166  
I-1 thru I-279/(I-280 blank)

**Insert Pages**

44-1 thru Fig. 45  
143-1 thru 146-2  
148-1 thru Fig. 151  
152-1 thru 153-2  
(blank)/Fig. 165 thru Fig. 166  
I-1 thru I-279/(I-280 blank)

**Approved for public release: distribution is unlimited.**

By Order of the Secretary of the Army:

GORDON R. SULLIVAN  
*General, United States Army*  
*Chief of Staff*

Official:

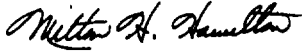

MILTON H. HAMILTON  
*Administrative Assistant to the*  
*Secretary of the Army*

04396

Distribution:

To be distributed in accordance with DA Form 12-37-E, Block 2257, requirements for  
TM 9-2350-222-24P.

CHANGE  
NO.1

HEADQUARTERS  
DEPARTMENT OF THE ARMY  
Washington D.C., 22April 1991

UNIT, DIRECT SUPPORT  
AND GENERAL SUPPORT MAINTENANCE  
REPAIR PARTS AND SPECIAL TOOLS LIST  
(INCLUDING DEPOT MAINTENANCE ALLOWANCES)  
FOR  
COMBAT ENGINEER VEHICLE, FULL TRACKED,  
M728  
NSN 2350-00-795-1797  
HULL

TM9-2350-222-24P, 27 December, 1990, is changed as follows:

Remove old pages and insert new pages as indicated below:

<b>Remove Pages</b>	<b>Insert Pages</b>
133-1 AND FIGURE 134	133-1 AND FIGURE 134
134-1 AND FIGURE 135	134-1 AND FIGURE 135
171-1 AND FIGURE 172	171-1 AND FIGURE 172
I-1 THRU I-279/(I-280 BLANK)	I-1 THRU I-279/(I-280 BLANK)

File this change sheet in front of the publication for reference purposes.

By Order of the Secretary of the Army:

CARL E. VUONO  
General, United States Army  
Chief of Staff

Official:

PATRICIA P. HICKERSON  
Colonel, United States Army,  
The Adjutant General

Distribution:

To be distributed in accordance with DA Form 12-37-E, block 2257, Unit, Direct and General Support maintenance requirements for TM9-2350-222-24P.



\* NO.9-2350-222-24P

**UNIT, DIRECT SUPPORT, AND GENERAL SUPPORT MAINTENANCE REPAIR  
 PARTS AND SPECIAL TOOLS LIST  
 (INCLUDING DEPOT MAINTENANCE ALLOWANCES)  
 FOR  
 COMBAT ENGINEER VEHICLE, FULL-TRACKED,  
 M728  
 NSN2350-00-795-1797  
 HULL**

CURRENT AS OF 1 SEPTEMBER 1990

REPORTING OF ERRORS

You can help improve this manual. If you find any mistakes or if you know of a way to improve the procedures, please let us know. Mail your letter DA Form 2028 (Recommended Changes to Publications and Blank Forms) or DA Form 2028-2 located in the back of this manual direct to: Commander, U.S. Army Tank–Automotive Command, ATTN: AMSTA-MB, Warren, MI 48397-5000. A reply will be furnished to you.

**Distribution: Approved for public release; distribution is unlimited.**

TABLE OF CONTENTS

	PAGE	ILLUS FIG
<b>SECTION I. INTRODUCTION</b>	1	
<b>SECTION II. REPAIR PARTS LIST</b>	1-1	
GROUP 01    ENGINE		
0100-ENGINE ASSEMBLY . . . . .	1-1	
DIESEL ENGINE 2DA AND SHIPPING CONTAINER . . . . .	1-1	1
POWER PLANT GUIDE ASSEMBLIES, GUIDES, SUPPORTS AND RELATED PARTS . . . . .	2-1	2
POWER PLANT MOUNTS, BRACKETS AND RELATED PARTS . . . . .	3-1	3
ENGINE TO TRANSMISSION CONNECTING PARTS . . . . .	4-1	4

\* This publication supersedes TM9-2350-222-20P-1 dated 5 September 1986 and TM9-2350-222-34P-1 dated 8 October, 1986 and all changes.

## TABLE OF CONTENTS

	PAGE	ILLUS FIG
0106-ENGINE LUBRICATION SYSTEM. . . . .	5-1	
CRANKSHAFT DAMPER OIL FILTER HOUSING COMPONENTS (ASSYP/N 11684077 AND 11684077-1) . . . . .	5-1	5
OIL GAGE ROD TUBE, OIL FILLER TUBE AND RELATED PARTS . . . . .	6-1	6
OIL PAN RELATED PARTS . . . . .	7-1	7
CYLINDER HEAD OIL DRAIN TUBES AND RELATED PARTS . . . . .	8-1	8
BREATHER TUBES, OIL SUPPLY HOSES, OIL COOLER VENT HOSES AND RELATED PARTS . . . . .	9-1	9
OIL COOLER FRAMES AND RELATED PARTS . . . . .	10-1	10
ENGINE AND TRANSMISSION OIL COOLER RADIATORS TUBE ASSEMBLIES AND RELATED PARTS . . . . .	11-1	11
OIL COOLERS,OIL COOLER SCREENS AND RELATED PARTS . . . . .	12-1	12
OIL SAMPLING SYSTEM AND RELATED PARTS . . . . .	13-1	13
0108-MANIFOLDS . . . . .	14-1	
LEFT BANK EXHAUST MANIFOLDS RELATED PARTS . . . . .	14-1	14
RIGHT BANK EXHAUST MANIFOLDS RELATED PARTS . . . . .	15-1	15
 GROUP 03 FUEL SYSTEM		
0302-FUEL PUMPS . . . . .	16-1	
FUEL INJECTOR TUBES RELATED PARTS . . . . .	16-1	16
FUEL INJECTOR NOZZLE, FUEL RETURN LINES AND RELATED PARTS . . . . .	17-1	17
FUEL PUMP,FUEL BACK FLOW VALVE AND RELATED PARTS . . . . .	18-1	18
LEFT FUELTANK FUEL PUMP AND RELATED PARTS . . . . .	19-1	19
RIGHT FUEL TANK FUEL PUMP AND RELATED PARTS . . . . .	20-1	20
SMOKE GENERATOR SOLENOID VALVES, FUEL SHUTOFF VALVE, FUEL LINES AND RELATED PARTS . . . . .	21-1	21
0304-AIR CLEANER . . . . .	22-1	
ARMORED TOP LOADING AIR CLEANER AND COMPONENTS . . . . .	22-1	22
AIR CLEANER HOSE ASSEMBLIES AND RELATED PARTS. . . . .	23-1	23
ARMORED TOP LOADING AIR CLEANER AND COMPONENTS (2D ENGINE) . . . . .	24-1	24
AIR CLEANER HOSE ASSEMBLIES AND RELATED PARTS (2D ENGINE) . . . . .	25-1	25
AIR CLEANER CENTRIFUGAL FAN COMPONENTS (ASSYP/N 10905010) . . . . .	26-1	26
0305-TURBOCHARGER . . . . .	27-1	
TURBOCHARGER RELATED PARTS . . . . .	27-1	27
TURBOCHARGER DUST DETECTOR SYSTEM AND RELATED PARTS . . . . .	28-1	28



## TABLE OF CONTENTS

	PAGE	ILLUS FIG
0306-TANKS AND LINES . . . . .	29-1	
RIGHT FUEL TANK FILLER NECK AND RELATED PARTS . . . . .	29-1	29
LEFT FUEL TANK EMERGENCY FILLER AND RELATED PARTS . . . . .	30-1	30
LEFT FUEL TANK LIQUID QUANTITY TRANSMITTER AND RELATED PARTS . . . . .	31-1	31
RIGHT TANK LIQUID QUANTITY TRANSMITTER AND RELATED PARTS . . . . .	32-1	32
FUEL TANK LOWER FRONT MOUNTING PARTS . . . . .	33-1	33
FUEL TANK LOWER REAR MOUNTING PARTS . . . . .	34-1	34
FUEL TANK UPPER FRONT MOUNTING PARTS . . . . .	35-1	35
FUEL TANK UPPER REAR MOUNTING PARTS . . . . .	36-1	36
FUEL TANKS, CROSSOVER BUTTERFLY VALVE, BREATHER LINES AND RELATED PARTS . . . . .	37-1	37
ENGINE FUEL RETURN LINES, SELECTOR COCK AND RELATED PARTS . . . . .	38-1	38
ENGINE FUEL SHUTOFF HANDLE ASSEMBLY AND RELATED PARTS . . . . .	39-1	39
ENGINE FUEL SUPPLY LINES, SWING CHECK VALVE AND RELATED PARTS (2D ENGINE) . . . . .	40-1	40
PRIMER PUMP FUEL SUPPLY LINES AND RELATED PARTS- ENGINE COMPARTMENT (2D ENGINE) . . . . .	41-1	41
FUEL PRIMER PUMP LINES AND RELATED PARTS (2 <sub>DENGINE</sub> ) . . . . .	42-1	42
0309-FUEL FILTERS . . . . .	43-1	
WATER SEPARATOR, PRIMARY MANIFOLD HEATER FUEL FILTERS, AUTOMATIC DRAIN CONTROL AND RELATED PARTS . . . . .	43-1	43
PRIMARY AND WATER SEPARATOR FUEL FILTER ASSEMBLY AND RELATED PARTS . . . . .	44-1	44
FUEL INLET PRESSURE FILTER COMPONENTS (ASSY P/N MS51085-1) . . . . .	45-1	45
0311 -ENGINE STARTING AIDS . . . . .	46-1	
LEFT BANK MANIFOLD HEATER ASSEMBLY AND RELATED PARTS . . . . .	46-1	46
RIGHT BANK MANIFOLD HEATER ASSEMBLY AND RELATED PARTS . . . . .	47-1	47
FUEL PRIMER PUMP COMPONENTS (ASSY P/N 10863692) . . . . .	48-1	48
0312-ACCELERATOR Controls . . . . .	49-1	
ACCELERATOR FOOT PEDAL, CONTROL RODS AND RELATED PARTS . . . . .	49-1	49
ACCELERATOR CONTROL ENGINE COMPARTMENT LINKAGE ASSEMBLY AND RELATED PARTS . . . . .	50-1	50
ACCELERATOR CONTROL LINKAGE ASSEMBLY COMPONENTS . . . . .	51-1	51
GROUP 04      EXHAUST SYSTEM		

## TABLE OF CONTENTS

	PAGE	ILLUS FIG
0401 -MUFFLER AND PIPES . . . . .	52-1	
DUST EJECTOR SYSTEM AND RELATED PARTS . . . . .	52-1	52
ENGINE EXHAUST PIPES AND RELATED PARTS . . . . .	53-1	53
 GROUP 05		
COOLING SYSTEM		
0502-SHROUDS . . . . .	54-1	
ENGINE SHROUDS AND RELATED PARTS . . . . .	54-1	54
ENGINE SHROUD MOUNTING AND RELATED PARTS . . . . .	55-1	55
TURBO SUPERCHARGER AND TRANSMISSION SHROUDS AND RELATED PARTS . . . . .	56-1	56
CYLINDER SHROUDS . . . . .	57-1	57
TRANSMISSION SHROUD ASSEMBLY AND RELATED PARTS . . . . .	58-1	58
TRANSMISSION SHROUD SUPPORT BRACKET ASSEMBLIES AND RELATED PARTS . . . . .	59-1	59
0505-FAN ASSEMBLY . . . . .	60-1	
ENGINE COOLING FANS, VANES AND HOUSINGS AND RELATED PARTS . . . . .	60-1	60
ENGINE FAN DRIVE CLUTCH ASSEMBLY AND RELATED PARTS . . . . .	61-1	61
 GROUP 06		
ELECTRICAL		
0601-GENERATOR, ALTERNATOR . . . . .	62-1	
ENGINE GENERATOR, CRADLE BRACKET AND RELATED PARTS . . . . .	62-1	62
GENERATOR AIR DUCTING AND RELATED PARTS (2D ENGINE) . . . . .	63-1	63
0602-GENERATOR REGULATOR(VOLTAGE) . . . . .	64-1	
ENGINE VOLTAGE CONTROL REGULATOR, ACCESSORY RELAY PANEL AND RELATED PARTS . . . . .	64-1	64
0603-STARTING MOTOR . . . . .	65-1	
ENGINE STARTER, CRADLE, SUPPORT AND RELATED PARTS . . . . .	65-1	65
0606-ENGINE SAFETY CONTROLS . . . . .	66-1	
ENGINE FUEL INJECTION PUMP FUEL SHUTOFF ELECTRICAL LEAD AND RELATED PARTS . . . . .	66-1	66
0607-INSTRUMENT OR ENGINE CONTROL PANEL . . . . .	67-1	
MASTER CONTROL PANEL ASSEMBLY, CLUSTER ASSEMBLY AND RELATED PARTS . . . . .	67-1	67
MASTER CONTROL PANEL COMPONENTS (ASSYP/N 12251968, FIG.1 OF 2) SWITCHES, LAMPS AND RELATED PARTS . . . . .	68-1	68
MASTER CONTROL PANEL COMPONENTS (ASSY P/N 12251968, FIG.2 OF 2,) WIRING HARNESSSES, CIRCUIT BREAKERS AND RELATED PARTS . . . . .	69-1	69
HEATER AND STARTER PUSHBUTTON SWITCHES BRANCHED WIRING HARNESS COMPONENTS (ASSY P/N 11655748) . . . . .	70-1	70

TABLE OF CONTENTS

	PAGE	ILLUS FIG
MASTER CONTROL PANEL ACCESSORIES BRANCHED WIRING HARNESS COMPONENTS (ASSY P/N 11655749) . . . . .	71-1	71
MASTER CONTROL PANEL MASTER BATTERY BRANCHED WIRING HARNESS COMPONENTS (ASSY P/N 10911166) ..	72-1	72
MASTER CONTROL PANEL PERSONNEL HEATER BRANCHED WIRING HARNESS COMPONENTS (ASSY P/N 10911163) ..	73-1	73
PERSONNEL HEATER INDICATOR LAMP COMPONENTS (ASSY P/N 10883766) . . . . .	74-1	74
CLUSTER ASSEMBLY COMPONENTS (ASSY P/N 10915377) . . . . .	75-1	75
INSTRUMENT PANEL FUEL PRESSURE GAGE POWER CABLE ASSEMBLY COMPONENTS (ASSY P/N 8762440) . . . . .	76-1	76
INSTRUMENT PANEL BRANCHED WIRING HARNESS COMPONENTS (ASSY P/N 10915380) . . . . .	77-1	77
0608-MISCELLANEOUS ITEMS . . . . .	78-1	
MASTER RELAY, HOUSING ASSEMBLY AND RELATED PARTS . . . . .	78-1	78
FIRE EXTINGUISHER RELAY, AIR CLEANER BLOWER MOTOR RELAY, CIRCUIT BREAKERS AND RELATED PARTS . . . . .	79-1	79
BILGE PUMP RELAY ENCLOSURE ASSEMBLY . . . . .	80-1	80
HEADLIGHT BEAM SELECTOR SWITCH AND RELATED PARTS . . . . .	81-1	81
PANEL MOUNTING PLATES, HEADLIGHT STOWAGE, INFRARED OR NIGHT VIEWER CONNECTOR STOWAGE AND RELATED PARTS . . . . .	82-1	82
ENGINE DUST DETECTOR BOX ASSEMBLY AND RELATED PARTS . . . . .	83-1	83
0609-LIGHTS . . . . .	84-1	
POWER PLANT MASTER WARNING LIGHT AND RELATED PARTS . . . . .	84-1	84
DOME LIGHT, VARIABLE RESISTOR AND RELATED PARTS . . . . .	85-1	85
VARIABLE RESISTOR COMPONENTS (ASSY P/N 10893854) . . . . .	86-1	86
DRIVER'S DOME LIGHT COMPONENTS (ASSY P/N 7064671) . . . . .	87-1	87
RIGHT STOPLIGHT-TAILLIGHT ASSEMBLY . . . . .	88-1	88
LEFT STOPLIGHT-TAILLIGHT ASSEMBLY . . . . .	89-1	89
LEFT AND RIGHT HEADLIGHT ASSEMBLIES AND RELATED PARTS . . . . .	90-1	90
HEADLIGHT BASE MOUNTING COMPONENTS (ASSY P/N 10951572) . . . . .	91-1	91
0610-SENDING UNITS AND WARNING SWITCHES . . . . .	92-1	
STARTER MODULE, OIL PRESSURE AND TEMPERATURE SWITCHES, TRANSMITTERS AND RELATED PARTS . . . . .	92-1	92
TRANSMISSION ELECTRICAL SYSTEM COMPONENTS (ASSY P/N 12270153) . . . . .	93-1	93

## TABLE OF CONTENTS

	PAGE	ILLUS FIG
0612-BATTERIES, STORAGE . . . . .	94-1	
BATTERIES, CABLE ASSEMBLIES, BATTERY BOX ASSEMBLY AND RELATED PARTS . . . . .	94-1	94
0613-HULL WIRING HARNESS . . . . .	95-1	
ENGINE WIRING HARNESS BRACKETS, CLAMPS AND RELATED PARTS (SHEET 1 OF 3) . . . . .	95-1	95
ENGINE WIRING HARNESS BRACKETS, CLAMPS AND RELATED PARTS (SHEET 2 OF 3) . . . . .	96-1	96
ENGINE WIRING HARNESS BRACKETS, CLAMPS AND RELATED PARTS (SHEET 3 OF 3) . . . . .	97-1	97
ENGINE WIRING HARNESS . . . . .	98-1	98
ENGINE WIRING DIAGRAM . . . . .	99-1	99
DRIVER'S INTERPHONE/SLIPRING CABLE ASSEMBLY...	100-1	100
BATTERY SLAVE CABLE ASSEMBLY (2D ENGINE) . . . . .	101-1	101
BATTERY SLAVE CABLE ASSEMBLY . . . . .	102-1	102
MASTER BRANCHED WIRING HARNESS ASSEMBLY (2D ENGINE, FIG. 1 OF 2) PLUG AND SHELL ASSEMBLIES . .	103-1	103
MASTER BRANCHED WIRING HARNESS ASSEMBLY (2D ENGINE, ASSY P/N 1162170, 12270150& 12252127, FIG. 2 OF 2) PLUG AND SHELL ASSEMBLIES . . . . .	104-1	104
MASTER BRANCHED WIRING HARNESS ASSEMBLY (FIG. 1 OF 2) PLUG AND SHELL ASSEMBLIES . . . . .	105-1	105
MASTER BRANCHED WIRING HARNESS ASSEMBLY (ASSY P/N 12326201, FIG. 2 OF 2) PLUG AND SHELL ASSEMBLIES . . . . .	106-1	106
HEATER CONTROL BRANCHED WIRING HARNESS . . . . .	107-1	107
HULL POWER WIRING HARNESS ASSEMBLY . . . . .	108-1	108
SMOKE GENERATOR WIRING HARNESS ASSEMBLY . . . . .	109-1	109
FRONT HARNESS CLAMPS AND MOUNTING PARTS . . . . .	110-1	110
REAR HARNESS CLAMPS AND MOUNTING PARTS . . . . .	111-1	111
ENGINE DISCONNECT TO GROUND STARTER LEAD ASSEMBLY AND RELATED PARTS . . . . .	112-1	112
REAR ACCESSORY BRANCHED WIRING HARNESS ASSEMBLY . . . . .	113-1	113
ENGINE ACCESSORY CONTROL BRANCHED WIRING HARNESS (2D ENGINE) . . . . .	114-1	114
STARTER FEED WIRING HARNESS ASSEMBLY . . . . .	115-1	115
STARTER WIRING HARNESS ASSEMBLY . . . . .	116-1	116
BULKHEAD TO ENGINE DISCONNECT CABLE ASSEMBLY . . . . .	117-1	117
TRANSMISSION WIRING HARNESS AND COMPONENTS .	118-1	118
TRANSMISSION WIRING HARNESS . . . . .	119-1	119
GENERATOR BLOWER ELECTRICAL LEAD ASSEMBLY AND GENERATOR TO ENGINE DISCONNECT ELECTRICAL LEAD . . . . .	120-1	120
FUEL TANK RADIO INTERFERENCE SUPPRESSION CAPACITOR AND RELATED PARTS . . . . .	121-1	121

## TABLE OF CONTENTS

	PAGE	ILLUS FIG	
GROUP 07	TRANSMISSION		
	0705-GEAR SHIFT CONTROLS . . . . .	122-1	
	SHIFTING CONTROL LINKAGE AND RELATED PARTS . . .	122-1	122
	SHIFTING CONTROL LINKAGE AND RELATED PARTS (DRIVER'S COMPARTMENT) . . . . .	123-1	123
	SHIFTING CONTROL LINKAGE AND RELATED PARTS (BULKHEAD) . . . . .	124-1	124
	SHIFTING CONTROL LINKAGE AND RELATED PARTS (ENGINE COMPARTMENT) . . . . .	125-1	125
	0710-TRANSMISSION ASSEMBLY . . . . .	126-1	
	TRANSMISSION ASSEMBLY AND SHIPPING/STORAGE CONTAINER . . . . .	126-1	126
	0714-SERVO UNIT . . . . .	127-1	
	TRANSMISSION ASSEMBLY DRAIN PLUG . . . . .	127-1	127
	LOW RANGE BAND ADJUSTMENT SCREW AND RETAINING PARTS . . . . .	128-1	128
	0721-COOLERS AND PUMPS.... . . . .	129-1	
	TRANSMISSION ASSEMBLY CONTROL VALVE BODY TESTING ACCESS PLUG . . . . .	129-1	129
	TRANSMISSION ASSEMBLY OIL FILTER PARTS . . . . .	130-1	130
	TRANSMISSION ASSEMBLY BRAKE ADJUSTING PARTS .	131-1	131
	TRANSMISSION OIL BREATHER TUBE AND RELATED PARTS . . . . .	132-1	132
GROUP 08	TRANSFER AND FINAL DRIVE ASSEMBLIES		
	0801-FINAL DRIVE ASSEMBLIES . . . . .	133-1	
	FINAL DRIVE ASSEMBLY, VENTILATION LINES AND RELATED PARTS . . . . .	133-1	133
	FINAL DRIVE ASSEMBLY (ASSY P/N 12251724, FIG.1 OF 2) CASE AND CARRIER ASSEMBLY AND RELATED PARTS .	134-1	134
	FINAL DRIVE ASSEMBLY (ASSY P/N 12251724, FIG. 2 OF 2) MOUNTING STUDS, CAP ADAPTER AND RELATED PARTS . . . . .	135-1	135
GROUP 09	UNIVERSAL JOINTS		
	0900-UNIVERSAL JOINTS . . . . .	137-1	
	FINAL DRIVE UNIVERSAL JOINTS . . . . .	136-1	136
GROUP 12	BRAKES		
	1204-HYDRAULIC BRAKE SYSTEM . . . . .	136-1	
	MASTER CYLINDER BRAKE PEDAL, LINKAGE, PRESSURE GAGE AND RELATED PARTS . . . . .	137-1	137
	MASTER BRAKE CYLINDER COMPONENTS (ASSY P/N 10916089) . . . . .	138-1	138
	HYDRAULIC BRAKE TUBE ASSEMBLIES, PRESSURE STOPLIGHT SWITCH AND RELATED PARTS . . . . .	139-1	139
	SLAVE TUBE CYLINDER (ASSY P/N 11675894) . . . . .	140-1	140

## TABLE OF CONTENTS

	PAGE	ILLUS FIG
1206-MECHANICAL BRAKE SYSTEM . . . . .	141-1	
ENGINE COMPARTMENT BRAKE LEVER HOUSINGS, COMPONENTS AND RELATED PARTS . . . . .	141-1	141
ENGINE COMPARTMENT PARKING BRAKE LEVER, CONTROL CABLES AND RELATED PARTS . . . . .	142-1	142
PARKING BRAKE CONTROL AND RELATED PARTS . . . . .	143-1	143
GROUP 13		
WHEELS AND TRACKS		
1301-SUSPENSION ASSEMBLY.. . . . .	144-1	
NO.1 LEFT AND RIGHT HUB AND ARM ASSEMBLIES AND RELATED PARTS . . . . .	144-1	144
NO.2 AND NO.6 LEFT AND RIGHT HUB AND ARM ASSEMBLIES AND RELATED PARTS . . . . .	145-1	145
NO.3 THRU NO.5 LEFT AND RIGHTHUBAND ARM ASSEMBLIES AND RELATED PARTS . . . . .	146-1	146
NO.1 THRU NO.6 ROADWHEEL SUPPORT HOUSING, TORSION BAR AND RELATED PARTS . . . . .	147-1	147
ROAD AND COMPENSATING IDLER WHEEL ASSEMBLY AND RELATED PARTS . . . . .	148-1	148
1301-TRACK SUPPORT ROLLERS AND BRACKETS . . . . .	149-1	
NO.1 LEFT TRACK SUPPORT ROLLER ASSEMBLY AND RELATED PARTS . . . . .	149-1	149
NO.2 AND NO.3 LEFT, NO.1 THRU NO.3 RIGHT TRACK SUPPORT ROLLER ASSEMBLIES AND RELATED PARTS.	150-1	150
1303-TRACK IDLERS AND BRACKETS . . . . .	151-1	
LEFT AND RIGHT GREASE ACTUATED TRACK ADJUSTING LINK AND RELATED PARTS . . . . .	151-1	151
LEFT AND RIGHT MECHANICALTRACK ADJUSTING LINK AND RELATED PARTS . . . . .	152-1	152
LEFT AND RIGHT COMPENSATING IDLER HUB AND ARM ASSEMBLY AND RELATED PARTS . . . . .	153-1	153
1304-TRACK DRIVE SPROCKETS . . . . .	154-1	
LEFT AND RIGHT DRIVE SPROCKETS, HUB AND RELATED PARTS . . . . .	154-1	154
1305-TRACK ASSEMBLY . . . . .	155-1	
LEFT AND RIGHT T142 TRACK AND SHOE ASSEMBLY . . .	155-1	155
LEFT AND RIGHT T97E2 TRACK AND SHOE ASSEMBLY .	156-1	156
GROUP 14		
STEERING		
1401-MECHANICAL STEERING GEAR ASSEMBLY . . . . .	157-1	
STEERING CONTROLS AND RELATED PARTS (DRIVER'S COMPARTMENT) . . . . .	157-1	157
STEERING CONTROLS AND RELATED PARTS (FORWARD OF BULKHEAD) . . . . .	158-1	158
STEERING CONTROLS AND RELATED PARTS (REARWARD OF BULKHEAD) . . . . .	159-1	159
STEERING CONTROLS AND RELATED PARTS (ENGINE COMPARTMENT) . . . . .	160-1	160

## TABLE OF CONTENTS

	PAGE	ILLUS FIG
GROUP 15	FRAME AND TOWING ATTACHMENTS	
	1503-PINTLES AND TOWING ATTACHMENTS . . . . .	161-1
	PINTLE, TOWING ATTACHMENTS AND RELATED PARTS	161-1      161
GROUP 16	SPRINGS AND SHOCK ABSORBERS	
	1601-SPRINGS . . . . .	162-1
	VOLUTE SPRINGS AND RELATED PARTS . . . . .	162-1      162
	1604-SHOCK ABSORBER EQUIPMENT . . . . .	163-1
	DIRECT ACTION SHOCK ABSORBER ASSEMBLIES AND RELATED PARTS . . . . .	163-1      163
GROUP 18	BODY AND HULL	
	1801-HULL ASSEMBLIES . . . . .	164-1
	INTAKE AIR GRILLE DOOR ASSEMBLIES AND RELATED PARTS . . . . .	164-1      164
	TOP DECK, EXHAUST DOORS AND RELATED PARTS . . .	165-1      165
	ENGINE ACCESS SEALS AND RELATED PARTS . . . . .	166-1      166
	UPPER HULL BODY COVERS, HATCHES AND RELATED PARTS . . . . .	167-1      167
	INFLATABLE SEAL, PUMP, RACE DRAIN AND RELATED PARTS . . . . .	168-1      168
	1802-FENDERS . . . . .	169-1
	FRONT FENDER AND RELATED PARTS . . . . .	169-1      169
	FENDER SUPPORTS AND RELATED PARTS . . . . .	170-1      170
	REAR FENDER AND RELATED PARTS . . . . .	171-1      171
	1803-DRIVER'S PERISCOPE AND HATCHES . . . . .	172-1
	DRIVER'S M27 PERISCOPE, COVER ASSEMBLY AND RELATED PARTS . . . . .	172-1      172
	DRIVER'S HATCH COVER, LATCH ASSEMBLY AND RELATED PARTS . . . . .	173-1      173
	DRIVER'S HATCH COVER COMPONENTS, PASSIVE EQUIPPED VEHICLES (ASSY P/N 12252115, FIG. 1 OF 2) DOORS AND RELATED PARTS . . . . .	174-1      174
	DRIVER'S HATCH COVER COMPONENTS, PASSIVE EQUIPPED VEHICLES (ASSY P/N 12252115, FIG 2 OF 2) PERISCOPE MOUNTING PARTS . . . . .	175-1      175
	DRIVER'S NIGHT VISION VIEWER AND M24 PERISCOPE . . . . .	176-1      176
	DRIVER'S HATCH COVER COMPONENTS, INFRARED EQUIPPED VEHICLES (ASSY P/N 10873749) . . . . .	177-1      177
	DRIVER'S ESCAPE HATCH ROUND COVER ASSEMBLY (ASSY P/N 8744921 ) . . . . .	178-1      178
	DRIVER'S ESCAPE HATCH OVAL COVER COMPONENTS (ASSY P/N 10911409) . . . . .	179-1      179
	1804-DRAIN VALVES . . . . .	180-1
	FRONT DRAIN VALVE ASSEMBLY AND RELATED PARTS	180-1      180

## TABLE OF CONTENTS

	PAGE	ILLUS FIG
REAR DRAIN VALVE ASSEMBLY, LINKAGE AND RELATED PARTS . . . . .	181-1	181
1806-UPHOLSTERY AND SEATS . . . . .	182-1	
DRIVER'S PERSONNEL PROTECTION PADS AND SEAT MOUNTING PARTS . . . . .	182-1	182
DRIVER'S SEAT VERTICAL ADJUSTMENT, ROLLER COMPONENTS (ASSY P/N 10911443) . . . . .	183-1	183
DRIVER'S SEAT COMPONENTS (ASSY P/N 11610648) . . .	184-1	184
DRIVER'S SEAT BACK CUSHION COMPONENTS (ASSY P/N 11610636) . . . . .	185-1	185
SEAT ADJUSTER COMPONENTS (ASSY P/N 7404600) . . .	186-1	186
1808-STOWAGE BOXES AND RACKS . . . . .	187-1	
CENTER FENDER STOWAGE BOX ASSEMBLIES, COVERS AND RELATED PARTS . . . . .	187-1	187
REAR FENDER STOWAGE BOX, COVER AND RELATED PARTS . . . . .	188-1	188
STRAPS AND SIGNS . . . . .	189-1	189
DRIVER'S PERISCOPE BOX ASSEMBLY, ODDMENT BOX AND RELATED PARTS . . . . .	190-1	190
RIGHT 165 MM AMMUNITION RACK AND RELATED PARTS . . . . .	191-1	191
 GROUP 20 POWER CONTROL UNIT		
2002-POWER CONTROL UNIT ASSEMBLY . . . . .	192-1	
BULLDOZER BLADE RIGHT ANGLE DRIVE TRANSMISSION POWER TAKEOFF ASSEMBLY AND RELATED PARTS . . .	192-1	192
BULLDOZER BLADE RIGHT ANGLE DRIVE MAGNETIC CLUTCH COMPONENTS (ASSY P/N 10940771) . . . . .	193-1	193
BULLDOZER BLADE RIGHT ANGLE DRIVE TRANSMISSION POWER TAKEOFF COMPONENTS (ASSY P/N 10940712) .	194-1	194
2006-BULLDOZER TRIPOD MOUNTING . . . . .	195-1	
BULLDOZER BLADE ASSEMBLY AND RELATED PARTS . .	195-1	195
BULLDOZER MOLDBOARD LOCKING HOOKS, ACTUATING CYLINDER GUARDS AND RELATED PARTS . . . . .	196-1	196
BULLDOZER LEFT LINEAR ACTUATING CYLINDER ASSEMBLY, HOSES AND RELATED PARTS . . . . .	197-1	197
BULLDOZER RIGHT LINEAR ACTUATING CYLINDER ASSEMBLY, HOSES AND RELATED PARTS . . . . .	198-1	198
BULLDOZER LEFT AND RIGHT LINEAR ACTUATING CYLINDER COMPONENTS (ASSY P/N 109405241&10940524-2) . . .	199-1	199
HYDRAULIC RESERVOIR ASSEMBLY, BREATHER AND FILLER CAPS AND RELATED PARTS . . . . .	200-1	200
HYDRAULIC RESERVOIR LINES, FLUID PRESSURE FILTER, HYDRAULIC PUMP VALVE, TUBE MOUNTINGS AND RELATED PARTS . . . . .	201-1	201
FLUID FILTER HYDRAULIC RESERVOIR LINES, FOURWAY SELECTOR CONTROL VALVE, TUBE ASSEMBLY		



## TABLE OF CONTENTS

	PAGE	ILLUS FIG
AND RELATED PARTS . . . . .	202-1	202
Hydraulic SYSTEM RESERVOIR ASSEMBLY, SUCTION SHUTOFF BUTTERFLY VALVE, DRAIN COCK AND RELATED PARTS . . . . .	203-1	203
BULLDOZER SELECTOR HYDRAULIC PUMP CONTROL VALVE ASSEMBLY COMPONENTS (ASSY P/N 7323406) ..	204-1	204
HYDRAULIC RESERVOIR SUCTION LINES, RESERVOIR TO SLIPRING TUBE ASSEMBLIES AND RELATED PARTS . . . .	205-1	205
HYDRAULIC ROTARY PUMP DISCHARGE TO RESERVOIR TUBES AND RELATED PARTS... . . . .	206-1	206
 GROUP 22 HULL ACCERSSORY ITEMS		
2202-ACCESSORY ITEMS . . . . .	207-1	
PERSONNEL HEATER AIRDUCT HOSE, INNER EXHAUST PIPE, OUTER EXHAUST TUBE AND RELATED PARTS . . .	207-1	207
PERSONNEL HEATER FUEL PUMP, MOUNTING AND RELATED PARTS . . . . .	208-1	208
PERSONNEL HEATER ASSEMBLY . . . . .	209-1	209
2205-BILGE PUMP . . . . .	210-1	
BILGE PUMP AND RELATED PARTS . . . . .	210-1	210
BILGE PUMP COMPONENTS (ASSY P/N7059833) . . . .	211-1	211
2210-IDENTIFICATION PLATES AND ASSOCIATED PARTS . . . . .	212-1	
DATA PLATES AND INSTRUCTION HOLDERS . . . . .	212-1	212
 GROUP 26 TOOLS AND TEST EQUIPMENT		
2604-SPECIALTOOLS(REPAIR PARTS) . . . . .	213-1	
GROUND HOP FILTER COMPONENTS (ASSY P/N 12270979) . . . . .	213-1	213
BRAKE TOOL COMPONENTS(ASSYP/N 10933755) . . . .	214-1	214
POWER PLANT TEST RUN MAIN FUEL LINE AND FUEL INJECTOR RETURN HOSE ASSEMBLY (ASSYP/N 11591103) . . . . .	215-1	215
POWER PLANT TEST RUN ENGINE PRIMER HOSE ASSEMBLY (ASSY P/N 11591102) . . . . .	216-1	216
POWER PLANT TEST RUN GROUND CABLE ASSEMBLY (ASSY P/N 10864166) . . . . .	217-1	217
POWER ALTERNATOR CABLE ASSEMBLY (ASSY P/N 11674344) . . . . .	218-1	218
POWER PLANT STALL CHECK HOSE ASSEMBLY (ASSY P/N 12258071 ) . . . . .	219-1	219
HOSE ASSEMBLY (ASSY P/N 12271067) . . . . .	220-1	220
POWER PLANT TEST RUN STARTER CABLE ASSEMBLY (ASSY P/N 10864166-1) . . . . .	221-1	221
POWER PLANT TEST RUN ACCESSORIES CABLE ASSEMBLY (ASSY P/N 10864270) . . . . .	222-1	222
POWER PLANT TEST RUN GENERATOR ARMATURE ELECTRICAL LEAD COMPONENTS (ASSY P/N 8366463)..	223-1	223

## TABLE OF CONTENTS

	PAGE	ILLUS FIG
TORQUE PACK COMPONENTS (ASSY P/N PD602) . . . . .	224-1	224
V-PACK CLEANER COMPONENTS (ASSY P/N 12326132) . . . . .	225-1	225
ADJUSTING LINK TEST GAGE COMPONENTS (ASSY P/N 12310644) . . . . .	226-1	226
ADJUSTING LINK TEST FIXTURE COMPONENTS (ASSY P/N 12326061 ) . . . . .	227-1	227
ENGINE AND TRANSMISSION SLING COMPONENTS (ASSY P/N 12257229) . . . . .	228-1	228
PRESSURE GAGE ASSEMBLY(ASSY P/N 12304154) . . . . .	229-1	229
 GROUP 33		
SPECIAL PURPOSE KITS		
3305-DEEP WATER FORDING KITS . . . . .	230-1	
EXTERIOR HULL WATER FORDING COMPONENTS (ASSY P/N 11655621) . . . . .	230-1	230
ENGINE WATER FORDING COMPONENTS . . . . .	231-1	231
 GROUP 47		
GAGES		
4701-INSTRUMENTS . . . . .	232-1	
SPEEDOMETER, TACHOMETER, DRIVE COMPONENTS AND RELATED PARTS . . . . .	232-1	232
 GROUP 76		
FIRE FIGHTING EQUIPMENT		
7639-FIXED FIRE FIGHTING EQUIPMENT . . . . .	233-1	
FIRE EXTINGUISHER TUBE AND RELATED PARTS . . . . .	233-1	233
INTERIOR FIRE EXTINGUISHER RELEASE MECHANISM, CONTROL ASSEMBLIES AND RELATED PARTS . . . . .	234-1	234
INTERIOR RELEASE MECHANISM COMPONENTS (ASSY P/N 12252586) . . . . .	235-1	235
FIRST SHOT FIXED FIRE EXTINGUISHER VALVES, BRACKET ASSEMBLY AND RELATED PARTS . . . . .	236-1	236
SECOND SHOT FIXED FIRE EXTINGUISHER VALVES, BRACKET ASSEMBLY AND RELATED PARTS . . . . .	237-1	237
DISCHARGE TUBE, MANIFOLD AND RELATED PARTS . . . . .	238-1	238
 GROUP 91		
CHEMICAL, BIOLOGICAL AND RADIOLOGICAL (CBR) EQUIPMENT		
9111-GAS PARTICULATE FILTER UNITS . . . . .	239-1	
DRIVER'S GAS PARTICULATE PRECLEANER, FILTER INLET HOSES AND RELATED PARTS.... . . . .	239-1	239
DRIVER'S GAS PARTICULATE M3 ELECTRIC AIR HEATER AND RELATED PARTS . . . . .	240-1	240
M3 ELECTRIC AIR HEATER COMPONENTS (ASSY P/N E5-19-1782) . . . . .	241-1	241
DRIVER'S GAS PARTICULATE HEATER ORIFICE CONNECTOR, HOSE ASSEMBLY AND RELATED PARTS . . . . .	242-1	242

**SECTION I**

**TM9-2350-222-24P**

**TABLE OF CONTENTS**

		<b>PAGE</b>	<b>ILLUS</b>
GROUP 94	REPAIR PARTS KITS AND SETS		
	9401-REPAIR KITS . . . . .	KITS-1	
	KIT . . . . .	KIT-1	KIT
GROUP 95	GENERAL USE STANDARDIZED PARTS		
	9501-BULK MATERIEL . . . . .	BULK-1	
	BULK . . . . .	BULK-1	BULK
 SECTION III. SPECIAL TOOLS			
GROUP 26	TOOLS AND TEST EQUIPMENT		
	2604-SPECIAL TOOLS . . . . .	243-1	
	SPECIAL TOOL KIT COMPONENTS . . . . .	243-1	243
	TRACK TORQUING TOOL KIT (ASSY P/N PD704) . . . . .	244-1	244
	POWER PACK GROUND HOP INTERFACE KIT (ASSY P/N 12340135) . . . . .	245-1	245
 SECTION IV. CROSS-REFERENCE INDEXES			
	NATIONAL STOCK NUMBER INDEX	I-1	
	PART NUMBER INDEX	I-52	
	FIGURE AND ITEM NUMBER INDEX	I-166	



**UNIT  
DIRECT SUPPORT AND  
GENERAL SUPPORT MAINTENANCE  
REPAIR PARTS AND SPECIAL TOOLS LISTS  
(INCLUDING DEPOT MAINTENANCE REPAIR PARTS)**

**SECTION I. INTRODUCTION**

**1. Scope.**

This RPSTL lists and authorizes spares and repair parts; special tools; special test, measurement, and diagnostic equipment (TMDE); and other special support equipment required for performance of Unit, Direct Support and General Support Maintenance of the Combat Engineer Vehicle, Full Tracked. It authorizes the requisitioning, issue, and disposition of spares, repair parts and special tools as indicated by the source, maintenance and recoverability (SMR) codes.

**2. General.**

In addition to Section I. Introduction, this Repair Parts and Special Tools List is divided into the following sections:

a. *Section II. Repair Parts List.* A list of spares and repair parts authorized by this RPSTL for use in the performance of maintenance. The list also includes parts which must be removed for replacement of the authorized parts. Parts lists are composed of functional groups in ascending alphanumeric sequence, with the parts in each group listed in ascending figure and item number sequence. Bulk materials are listed in item name sequence. Repair kits are listed separately in their own functional group within Section II. Repair parts for repairable special tools are also listed in the section. Items listed are shown on the associated illustration(s)/figure(s).

b. *Section III. Special Tools List.* A list of special tools, special TM DE, and other special support equipment authorized by this RPSTL (as indicated by Basis of Issue (BOI) information in DESCRIPTION AND USABLE ON CODE column) for the performance of maintenance.

c. *Cross-reference Indexes.* A list, in National item identification number (NIIN) sequence, of all National stock numbered items appearing in the listing, followed by a list in alphanumeric sequence of all part numbers appearing; in the listings. National stock numbers and part numbers are cross-referenced to each illustration figure and item number appearance. The figure and item number index lists figure and item numbers in alphanumeric sequence and cross-references NSN, FSCM, and part numbers.

**3. Explanation of Columns (Sections II and III).**

a. *ITEM NO. (Column (1)).* Indicates the number used to identify items called out in the illustration.

b. *SMR CODE (Column (2)).* The Source, Maintenance, and Recoverability (SMR) code is a 5-position code containing supply/requisitioning information, maintenance category authorization criteria, and disposition instructions, as shown in the following breakout:

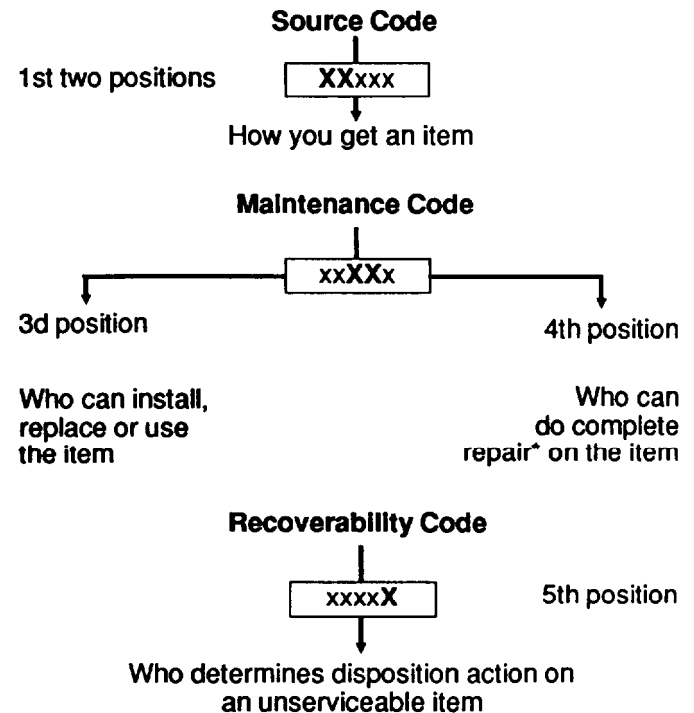

*“Complete Repair.* Maintenance capacity, capability, and authority to perform all corrective maintenance tasks of the “Repair” function in a use/user environment in order to restore serviceability to a failed item.

(1) *Source Code*. The source code tells you how to get an item needed for maintenance, repair, or overhaul of an end item/equipment. Explanations of source codes follows:

Code	<u>Application/Explanation</u>
PA	Stocked items; use the applicable NSN to request/requisition items with these source codes. They are authorized to the category indicated by the code entered in the 3d position of the SMR code.
PB	
PC**	
PD	
PE	
PF	
PG	I *Items coded PC are subject to deterioration.
KD	Items with these codes are not to be requested/requisitioned individually. They are part of a kit which is authorized to the maintenance category indicated in the 3d position of the SMR code. The complete kit must be requisitioned and applied.
KF	
KB	
MO-(Made at UM/ AVUM Level)	Items with these codes are not to be requested/requisitioned individually. They must be made from bulk material which is identified by the part number in the DESCRIPTION AND USABLE ON CODE (UOC) column and listed in the Bulk Material group of the repair parts list in this RPSTL. If the item is authorized to you by the 3d position code of the SMR code, but the source code indicates it is made at a higher level, order the item from the higher level of maintenance.
MF-(Made at IDS/ AVUM Level)	
MH-(Made at IGS Level)	
ML-(Made at Spe- cialized Repair Act (SRA))	
MD-(Made at Depot)	
AO-(Assembled by UM/AVUM Level)	Items with these codes are not to be requested/requisitioned individually. The parts that make up the assembled item must be requisitioned or fabricated and assembled at the level of maintenance indicated by the source code. If the 3d position code of the SMR code authorizes you to replace the item, but the source code indicates the item is assembled at a higher level, order the item from the higher level of maintenance.
AF-(Assembled by IDS/AVIM Level)	
AH-(Assembled by IGS Category)	
AL-(Assembled by SRA)	
AD-(Assembled by Depot)	
XA -	

XB -	If an "XB" item is not available from salvage, order it using the FSCM and part number given.
XC -	Installation drawing, diagram, instruction sheet, field service drawing, that is identified by the manufacturer's part number.
XD -	Item is not stocked. Order an "XD"-coded item through normal supply channels using the FSCM and part number given, if no NSN is available.

*NOTE* Cannibalization or controlled exchange, when authorized, may be used as source of supply for items with the above source codes, except for those source coded "XA" or those aircraft support items restricted by requirements of AR 700-42.

(2) *Maintenance Code*. Maintenance codes tell you the level(s) of maintenance authorized to USE and REPAIR support items. The maintenance codes are entered in the third and fourth positions of the SMR Code as follows:

(a) The maintenance code entered in the third position tells you the lowest maintenance level authorized to remove, replace and use an item. The maintenance code entered in the third position will indicate authorization to one of the following levels of maintenance.

<u>Code</u>	<u>Application/Explanation</u>
C -	Crew or operator maintenance done within unit maintenance or aviation unit maintenance.
O -	Unit maintenance or aviation unit category can remove, replace and use the item.
F -	Direct support or aviation intermediate level can remove, replace and use the item.
H -	General support level can remove, replace and use the item.
L -	Specialized repair activity can remove, replace and use the item.
D -	Depot level can remove, replace and use the item.

(b) The maintenance code entered in the fourth position tells whether or not the item is to be repaired and identifies the lowest maintenance level with the capability to do complete repair (i.e., perform all authorized repair functions.) (NOTE: Some limited repair may be done on the item at a lower level of maintenance, if authorized by the Maintenance Allocation Chart (MAC) and SMR codes.) This position will contain one of the following maintenance codes:

<u>Code</u>	<u>Application/Explanation</u>
O -	Unit maintenance or Aviation unit is the lowest level that can do complete repair of the item.
F -	Direct support or aviation intermediate is the lowest level that can do complete repair of the item.
H -	General support is the lowest level that can do complete repair of the item.
L -	Specialized repair activity is the lowest level that can do complete repair of the item.
D -	Depot is the lowest level that can do complete repair of the item.
Z -	Nonreparable. No repair is authorized.
B -	No repair is authorized. (No parts or special tools are authorized for the maintenance of a "B coded item). However, the item may be reconditioned by adjusting, lubrication, etc., at the user level.

(3) Recoverability Code. Recoverability codes are assigned to items to indicate the disposition action on unserviceable items. The recoverability code is entered in the fifth position of the SMR Code as follows:

<u>Code</u>	<u>Application/Explanation</u>
Z -	Nonreparable item. When unserviceable, condemn and dispose of the item at the level of maintenance shown in 3d position of SMR Code.
O -	Reparable item. When uneconomically repairable, condemn and dispose of the item at unit maintenance or aviation unit level.
F -	Reparable item. When uneconomically repairable, condemn and dispose of the item at the Direct support or aviation intermediate level.
H -	Reparable item. When uneconomically repairable, condemn and dispose of the item at the General support level.
D -	Reparable item. When beyond lower level repair capability, return to depot. Condemnation and disposal of item not authorized below depot level.
L -	Reparable item. Condemnation and disposal of item not authorized below specialized repair activity (SRA).

A - Item requires special handling or condemnation procedures because of specific reasons (e.g., precious metal content, high dollar value, critical material, or hazardous material). Refer to appropriate manuals/directives for specific instructions.

c. *FSCM (Column (3))*. The Federal Supply Code for Manufacturer (FSCM) is a 5-digit numeric code which is used to identify the manufacturer, distributor, or Government agency, etc., that supplies the item.

d. *PART NUMBER (Column (4))*. Indicates the primary number used by the manufacturer (individual, company, firm, corporation or Government activity) which controls the design and characteristics of the item by means of its engineering drawings, specifications standards and inspection requirements to identify an item or range of items.

*NOTE* When you use a NSN to requisition an item, the item you receive may have a different part number from the part ordered.

e. *DESCRIPTION AND USABLE ON CODE (WC) (Column (5))*. This column includes the following information:

(1) The Federal item name and, when required, a minimum description to identify the item.

(2) Physical security classification. Not applicable.

(3) Items that are included in kits and sets are listed below the name of the kit or set on Figure KIT.

(4) Spare/repair parts that make up an assembled item are listed immediately following the assembled item line entry.

(5) Part numbers for bulk materials are referenced in this column in the line item entry for the item to be manufactured/fabricated.

(6) When the item is not used with all serial numbers of the same model, the effective serial numbers are shown on the last line(s) of the description (before UOC). Not applicable.

(7) The usable on code, when applicable (see paragraph 5, Special information).

(8) In the Special Tools List section, the basis of issue (BOI) appears as the last line(s) in the entry for each special tool, special TMDE, and other special support equipment. When density of equipment supported exceeds density spread indicated in the basis of issue, the total authorization is increased proportionately.

(9) The statement "END OF FIGURE" appears just below the last item description in Column 5 for a given figure in both Section II and Section III.

f. *QTY (Column (6))*. The QTY (quantity per figure column) indicates the quantity of the item used in the breakout shown on the illustration figure, which is prepared for a functional group, subfunctional group or an assembly, A "V" appearing in this column in lieu of a quantity indicates that the quantity is variable and the quantity may vary from application to application.

#### 4. Explanation of Columns (Section IV).

##### a. NATIONAL STOCK NUMBER (NSN) INDEX.

(1) *STOCK NUMBER column*. This column lists the NSN by National item identification number (NIIN) sequence. The NIIN consists of the last nine

digits of the NSN (i.e., 5305-01-674-1467.) When using

this column to locate an item, ignore the first 4 digits of the NSN. However, the complete NSN should be used when ordering items by stock number.

(2) *FIG. column* This column lists the number of the Figure where the item is identified/located. The figures are in numerical order in Section II and Section III.

(3) *ITEM column*. The item number identifies the item associated with the figure listed in the adjacent FIG. column. This item is also identified by the NSN listed on the same line.

b. *PART NUMBER INDEX*. Part numbers in this index are listed by part number in ascending alphanumeric sequence (i.e., vertical arrangement of letter and number combination which places the first letter or digit of each group in order A through Z, followed by the numbers 0 through 9 and each following letter or digit in like order).

(1) *FSCM column*. The Federal Supply Code for Manufacturer (FSCM) is a 5 digit numeric code used to identify the manufacturer, distributor or Government agency, etc., that supplies the item.

(2) *PART NUMBER column*. Indicates the primary number used by the manufacturer (individual, firm, corporation, or Government activity) which controls the design and characteristics of the item by means of its engineering drawings, specifications standards and inspection requirements to identify an item or range of items.

(3) *STOCK NUMBER column*. This column lists the NSN for the associated part number and manufacturer identified in the PART NUMBER and FSCM columns to the left.

(4) *FIG. column*. This column lists the number of the figure where the item is identified/located in Section II and III.

(5) *ITEM column*. The item number is that number assigned to the item as it appears in the figure referenced in the adjacent figure number column.

##### c. FIGURE AND ITEM NUMBER INDEX.

(1) *FIG. column*. This column lists the number of the figure where the item is identified/located in Section II and III.

(2) *ITEM column*. The item number is that number assigned to the item as it appears in the figure referenced in the adjacent figure number column.

(3) *STOCK NUMBER column*. This column lists the NSN for the item.

(4) *FSCM column*. The Federal Supply Code for Manufacturer (FSCM) is a 5-digit numeric code used to identify the manufacturer, distributor or Government agency, etc., that supplies the item.

(5) *PART NUMBER column*. Indicates the primary number used by the manufacturer (individual, firm, corporation, or Government activity) which controls the design and characteristics of the item by means of its engineering drawings, specifications standards and inspection requirements to identify an item or range of items.

#### 5. Special Information.

Use the following subparagraphs as applicable:

a. *USABLE ON CODE*. Not applicable.

b. *FABRICATION INSTRUCTIONS*. Bulk materials required to manufacture items are listed in the Bulk Material Functional Group of this RPSTL. Part numbers for bulk materials are also referenced in the description column of the line item entry for the item to be manufactured/fabricated. Detailed fabrication instructions for items source coded to be manufactured or fabricated are found in TM 9-2350 -222-20-1 and TM 9-2350-222-34-1.

c. *ASSEMBLY instruction*. Detailed assembly instructions for items source coded to be assembled from component spare/repair parts are found in TM 9-2350-222-20-1 and TM 9-2350-222-34-1. Items that make up the assembly are listed immediately following the assembly entry or reference is made to an applicable figure.

d. *KITS*. Line item entries for repair pads kits appear in group 9401 in Section II.

e. *INDEX NUMBERS*. Items which have the word BULK in the figure column will have an index number shown in the item number column. This index number



is a cross-reference between the National Stock Number/Part Number Index and the bulk material list in Section II.

f. *ASSOCIATED PUBLICATIONS.* The publications listed below pertain to the Combat Engineer Vehicle, Full Tracked and its components:

<u>Publication</u>	<u>Short Title</u>
LO9-2350-222-12	Combat Engineer Vehicle Full Tracked, M728
TM3-4240-280-10	Mask Chemical-Biological Tank M25/M25A1
TM9-1005-231-10	Machine Gun, Caliber .50 Fixed, M85
TM9-1005-233-10	Machine Gun, M219
TM9-1005-313-10	Machine Gun, M240
TM9-1240-216-34	Periscope, M24
TM9-1240-216-34P	Periscope, M24
TM9-2350-222- 10-1, -2,-3	Combat Engineer Vehicle Full Tracked, M728
TM9-2350-222-20-1,-2,-3-4, -5	Combat Engineer Vehicle Full Tracked, M728
TM9-2520-223-34&P	Transmission With Container, Model CD850-6A and Model CD850-6A-1
TM9-2815-220-34	Engine, Model AVDS-1790-2D and Model 1790-2DA
TM9-2815-220-34P	Engine With Container Model AVDS- 1790-20 and Model 1790-2DA
TM9-2910-212-34&P	Pump, Metering, Fuel Injection Assembly for American Bosch Model PSB- 12BT
TM9-2910-213-34	Viking Fuel Injection Pump Model FV492
TM9-2920-224-35	Generator, Model G22-6F
TM9-2920-232-34	Delco Remy Starter, Model 1109972

TM9-2990-200-34	Engine Turbocharger: Model D6S
TM9-2990-205-34&P	Engine Turbocharger: Model 5HDR
TM11-5820-401-10-1	Radio Sets AN/VRC 12 and AN/VRC 43 thru 49
TM11-5820-498-12	Radio Sets AN/VRC53, AA/GRC125, Amplifier/Power
TM11-5855-249-10,-20,-23,-23P	Viewer's, Driver's Night Vision, AN/VVS-2(V) 1A

## 6. How to Locate Repair Parts.

a. *When National Stock Number or Part Number is Not Known:*

(1) *First.* Using the table of contents, determine the assembly group or subassembly group to which the item belongs. This is necessary since figures are prepared for assembly groups and subassembly groups and listings are divided into the same groups.

(2) *Second.* Find the figure covering the assembly group or subassembly group to which the item belongs.

(3) *Third.* Identify the item on the figure and use the Figure and Item Number Index to find the NSN.

b. *When National Stock Number or Part Number is Known:*

(1) *First.* Using the National Stock Number or the Part Number Index, find the pertinent National Stock Number or Part Number. The NSN index is in National Item Identification Number (NIIN) sequence (see 4.a(1)). The part numbers in the Part Number index are listed in ascending alphanumeric sequence (see 4. b). Both indexes cross-reference you to the illustration/figure and item number of the item you are looking for.

(2) *Second.* Turn to the figure and item number, verify that the item is the one you're looking for, then locate the item number in the repair parts list for the figure.

## 7. Abbreviations.

For standard abbreviations see MIL-STD-12D, Military Standard Abbreviations For Use On Drawings, Specifications, Standards And In Technical Documents.

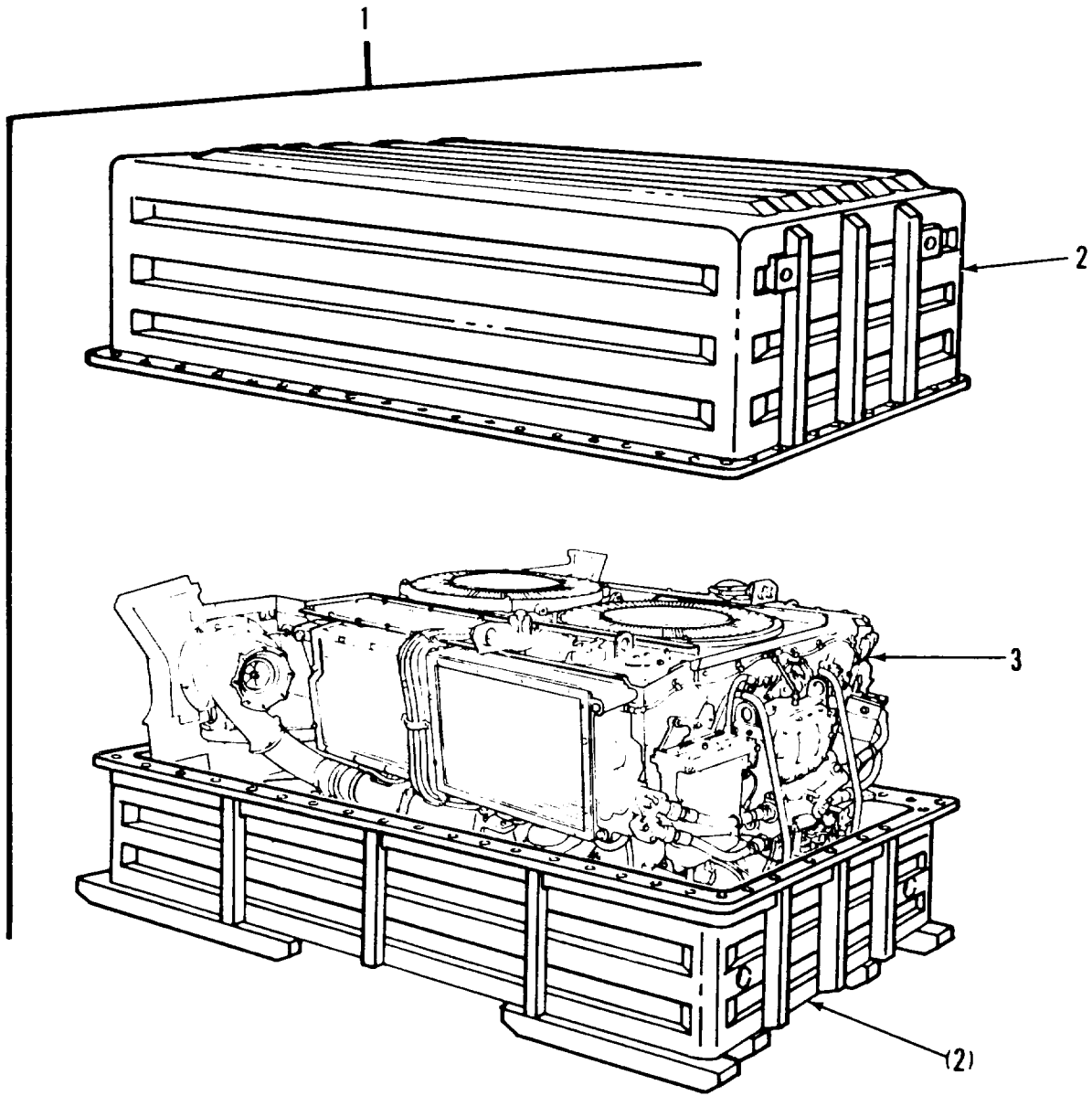

FIGURE 1. DIESEL ENGINE MODEL 2DA AND SHIPPING CONTAINER.

## SECTION II

TM9-2350-222-24P

(1) ITEM NO	(2) SMR CODE	(3) CAGEC	(4) PART NUMBER	(5) DESCRIPTION AND USABLE ON CODES (UOC)	(6) QTY
				GROUP: 01 ENGINE GROUP: 0100 ENGINE ASSEMBLY	
				FIGURE 1. DIESEL ENGINE MODEL 2DA AND SHIPPING CONTAINER.	
1	PAFHD	19207	5705271	ENGINE AND CONTAINER (FOR COMPONENT PARTS SEE TM9-2815-220-34P)	1
2	PAFDD	19207	10912269	SHIPPING AND STORAGE (FOR COMPONENT PARTS SEE TM9-2815-220- 34P)	1
3	XDFHD	19207	12314642	ENGINE, DIESEL 2DA (FOR COMPONENT PARTS SEE TM9-2815-220-34P)	1
				END OF FIGURE	

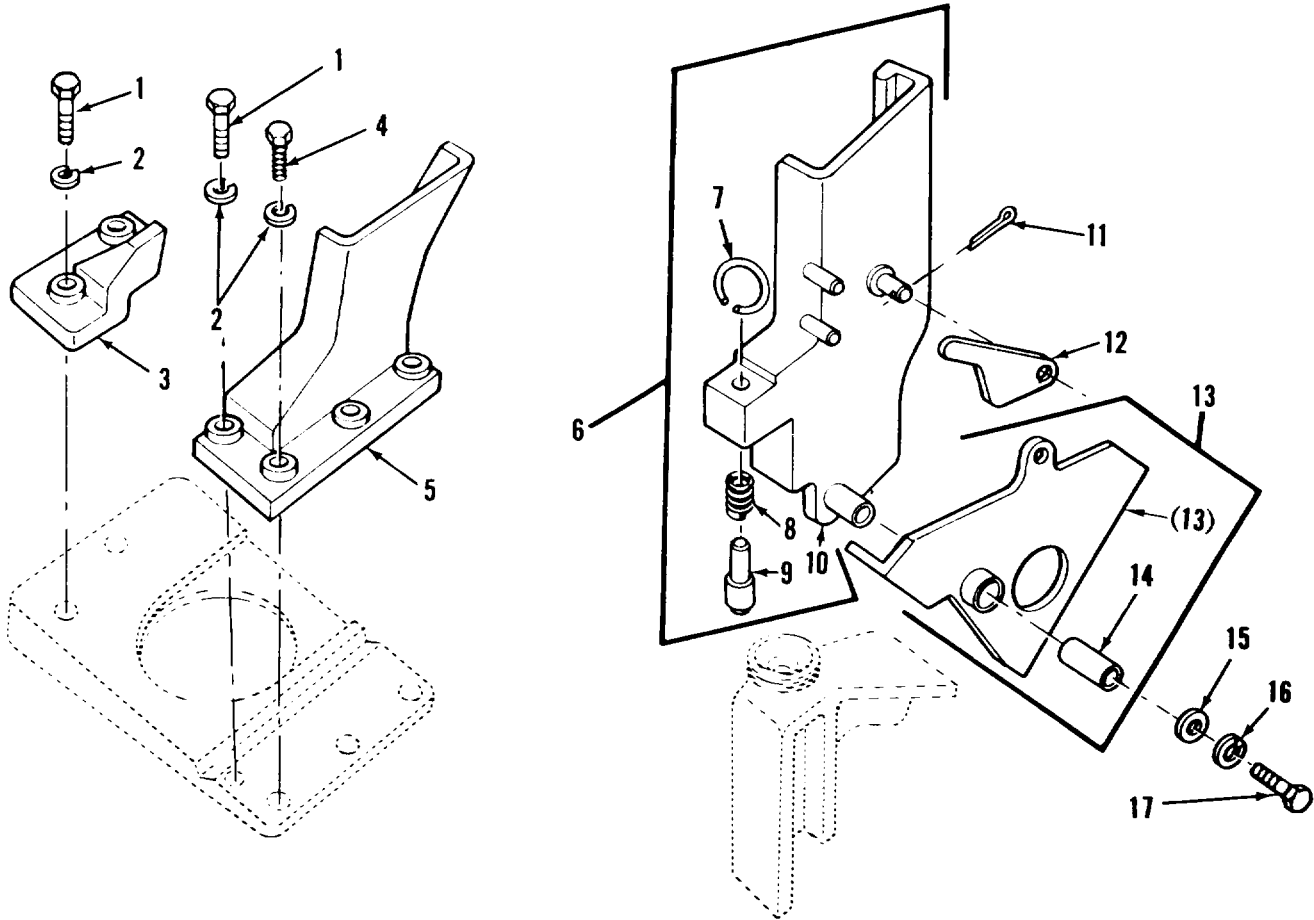

FIGURE2. POWER PLANT GUIDE ASSEMBLIES, GUIDES, SUPPORTS AND RELATED PARTS.

(1) ITEM NO	(2) SMR CODE	(3) CAGEC	(4) PART NUMBER	(5) DESCRIPTION AND USABLE ON CODES (UOC)	(6) QTY
GROUP: 0100 ENGINE ASSEMBLY					
FIGURE 2. POWER PLANT GUIDE ASSEMBLIES, GUIDES, SUPPORTS AND RELATED PARTS.					
1	PAOZZ	96906	MS90727-162	SCREW,CAP,HEXAGON	6
2	PAOZZ	80045	23MS35338-50	WASHER,LOCK	12
3	PAOZZ	19207	10863827	SUPPORT,ENGINE,FRON LEFT INNER	1
3	PAOZZ	19207	10863828	SUPPORT,ENGINE,FRON RIGHT INNER	1
4	PAOZZ	96906	MS90727-161	SCREW,CAP,HEXAGON	6
5	PBOZZ	19207	10893844	BRACKET,MOUNTING LEFT FRONT	1
5	PAOZZ	19207	10893845	BRACKET,MOUNTING RIGHT FRONT	1
6	PAOOO	19207	11645840-1	GUIDE,POWER PLANT	1
6	PAOOO	19207	11645840-2	GUIDE,POWER PLANT	1
7	PAOZZ	19207	8744683	RING,CONNECTING,ROU	1
8	PAOZZ	19207	8744687	SPRING,HELICAL,COMP	1
9	PAOZZ	19207	8744690	PIN,SHOULDER,HEADLE	1
10	XAOZZ	19207	8762760	GUIDE (USE WITH POWER PLANT GUIDE P/N 11645840-1) CIIC()	1
10	XAOZZ	19207	8762761	GUIDE, POWER PLANT (USE WITH POWER PLANT GUIDE P/N 11645840-2)	1
11	PAOZZ	96906	MS24665-136	PIN,COTTER	2
12	PAOZZ	19207	10911147	LATCH,POWER PLANT	2
13	XDOOO	19207	11645839-1	SUPPORT ASSEMBLY LEFT	1
13	XDOOO	19207	11645839-2	SUPPORT ASSEMBLY RIGHT	1
14	PAOZZ	19207	5160090	BEARING,SLEEVE	1
15	PAOZZ	19207	11645835	WASHER,FLAT	2
16	PAOZZ	96906	MS35338-46	WASHER,LOCK	2
17	PAOZZ	96906	MS90727-58	SCREW,CAP,HEXAGON	2

END OF FIGURE

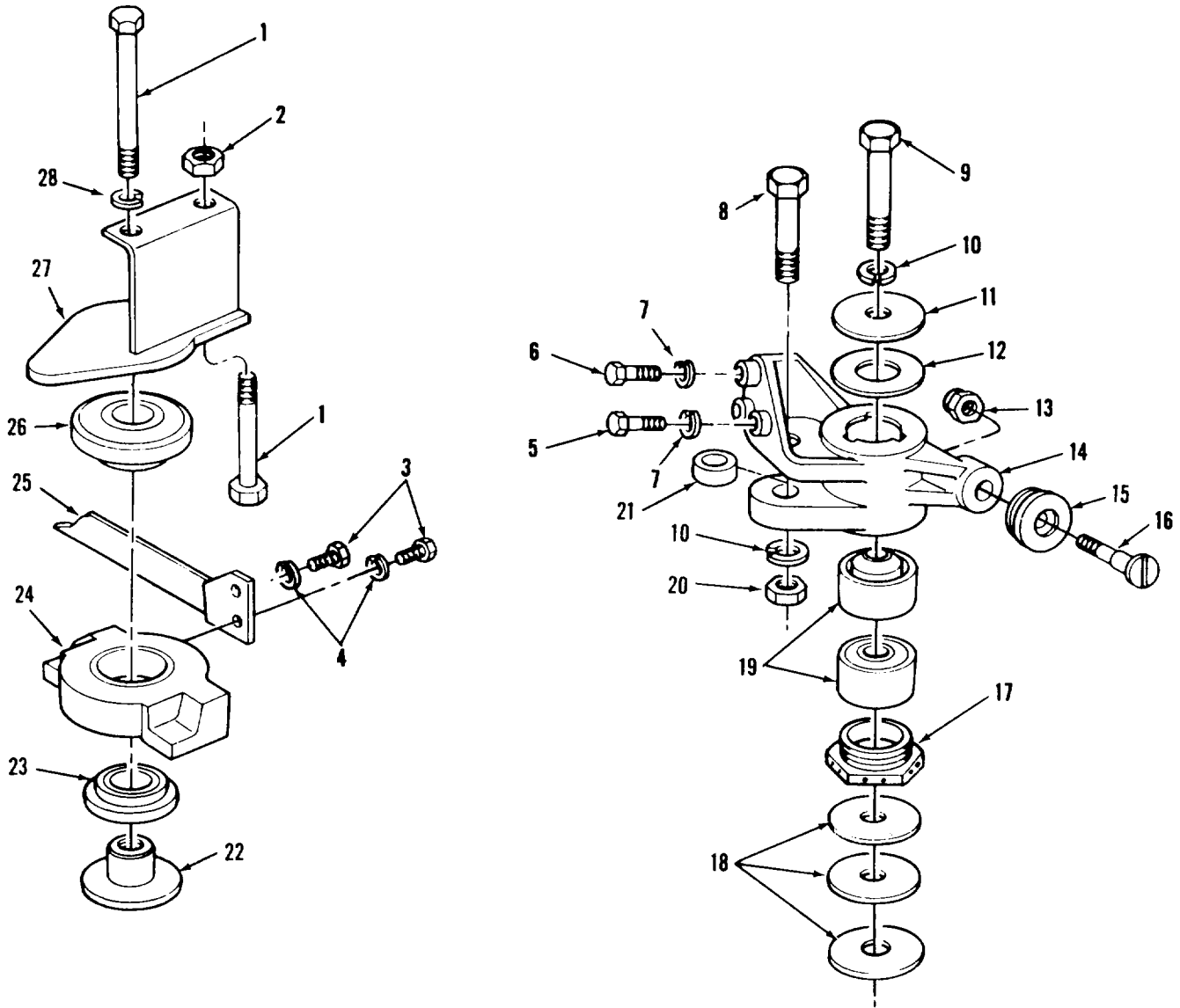

FIGURE 3. POWER PLANT MOUNTS, BRACKETS AND RELATED PARTS.

(1) ITEM NO	(2) SMR CODE	(3) CAGEC	(4) PART NUMBER	(5) DESCRIPTION AND USABLE ON CODES (UOC)	(6) QTY
GROUP: 0100 ENGINE ASSEMBLY					
FIGURE 3. POWER PLANT MOUNTS, BRACKETS AND RELATED PARTS.					
1	PAOZZ	19207	10863824	BOLT, MACHINE	4
2	PAOZZ	96906	MS51922-61	NUT, SELF-LOCKING, HE	2
3	PAOZZ	96906	MS90727-32	BOLT, MACHINE	4
4	PAOZZ	96906	MS35338-45	WASHER, LOCK	4
5	PAOZZ	96906	MS90727-110	SCREW, CAP, HEXAGON	2
6	PAOZZ	96906	MS90727-112	SCREW, CAP, HEXAGON	4
7	PAOZZ	96906	MS35338-48	WASHER, LOCK	6
8	PAOZZ	96906	MS90727-240	SCREW, CAP, HEXAGON	2
9	PAOZZ	19207	8762751	BOLT, MACHINE	2
10	PAOZZ	96906	MS35338-53	WASHER, LOCK	2
11	PAOZZ	19207	7027644	WASHER, SHOULDERED PART OF KIT P/N	2
12	PAOZZ	19207	8721922	WASHER, FLAT	2
13	PAOZZ	96906	MS51922-68	NUT, SELF-LOCKING, HE	2
14	PAOZZ	19207	10934034-1	BRACKET, TRANSMISSIO LEFT	1
14	PAOZZ	19207	10934034-2	BRACKET, TRANSMISSIO RIGHT	1
15	PAOZZ	19207	8744681	ROLLER, LINEAR-ROTAR	2
16	PAOZZ	19207	8744685	SCREW, SHOULDER	2
17	PAOZZ	19207	7027645	BUSHING, MACHINE THR	2
18	PAOZZ	19207	10951582	WASHER, SPRING TENSI PART OF KIT P/N	6
19	PAOZZ	19207	10870335	MOUNT, RESILIENT	4
20	PAOZZ	96906	MS51968-29	NUT, PLAIN, HEXAGON	2
21	PAOZZ	19207	7970891	SPACER, TRANSMISSION	2
22	PAOZZ	19207	10863829	BUSHING, SLEEVE	2
23	PAOZZ	19207	10870010	MOUNT, RESILIENT	2
24	PAOZZ	19207	10863831	MOUNT, ENGINE, LEFT	1
24	PAOZZ	19207	10863830	MOUNT, ENGINE, RIGHT	1
25	PAOZZ	19207	10863819	BRACKET ASSEMBLY, FR	1
26	PAOZZ	19207	10870011	MOUNT, RESILIENT	2
27	PAOZZ	19207	10863825	SUPPORT, MOUNT LEFT	1
27	PAOZZ	19207	10863826	BRACKET, MOUNTING RIGHT	1
28	PAOZZ	96906	MS35338-51	WASHER, LOCK	2

END OF FIGURE

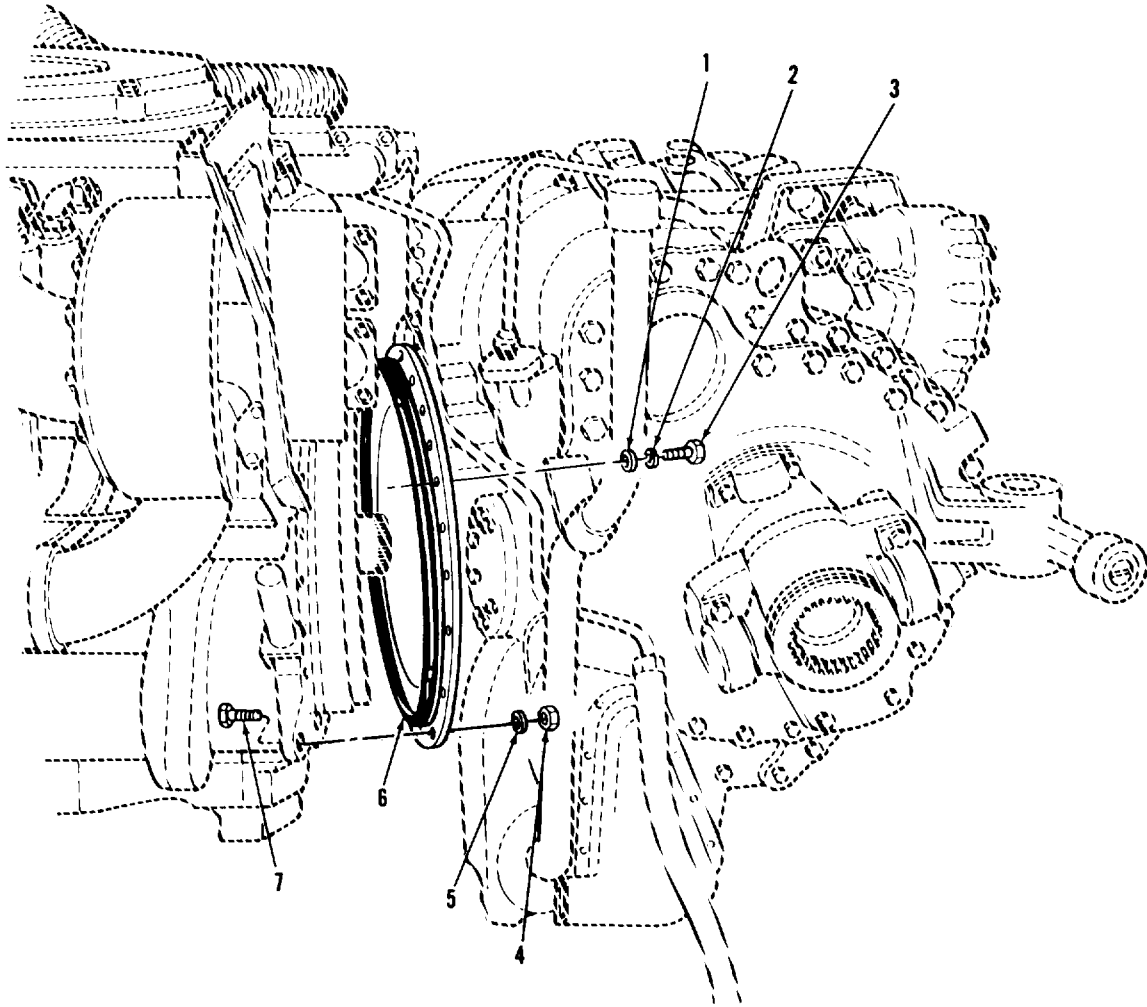

FIGURE 4. ENGINE TO TRANSMISSION CONNECTING PARTS.



## SECTION II

TM9-2350-222-24P

(1) ITEM NO	(2) SMR CODE	(3) CAGEC	(4) PART NUMBER	(5) DESCRIPTION AND USABLE ON CODES (UOC)	(6) QTY
GROUP: 0100 ENGINE ASSEMBLY					
FIGURE 4. ENGINE TO TRANSMISSION CONNECTING PARTS.					
1	PAFZZ	88044	AN960-716	WASHER, FLAT	17
2	PAFZZ	96906	MS35338-47	WASHER, LOCK	17
3	PAFZZ	96906	MS90727-87	SCREW, CAP, HEXAGON	17
4	PAFZZ	96906	MS20500-720A	NUT, SELF-LOCKING, HE	2
5	PAFZZ	88044	AN960-716	WASHER, FLAT	2
6	PAFZZ	19207	7723892	PACKING, PREFORMED	2
7	PAFZZ	96906	MS90727-94	SCREW, CAP, HEXAGON	2
END OF FIGURE					

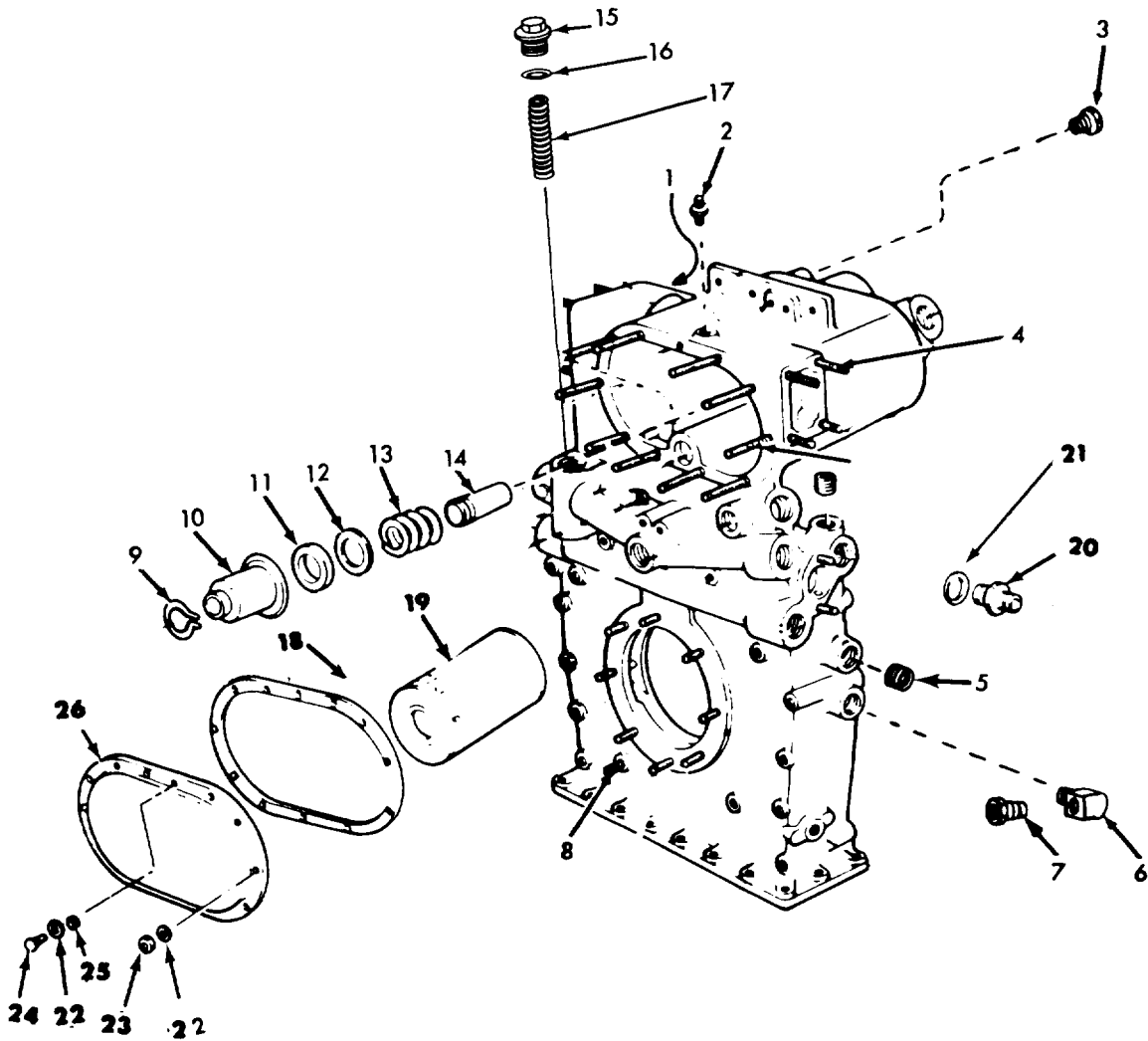
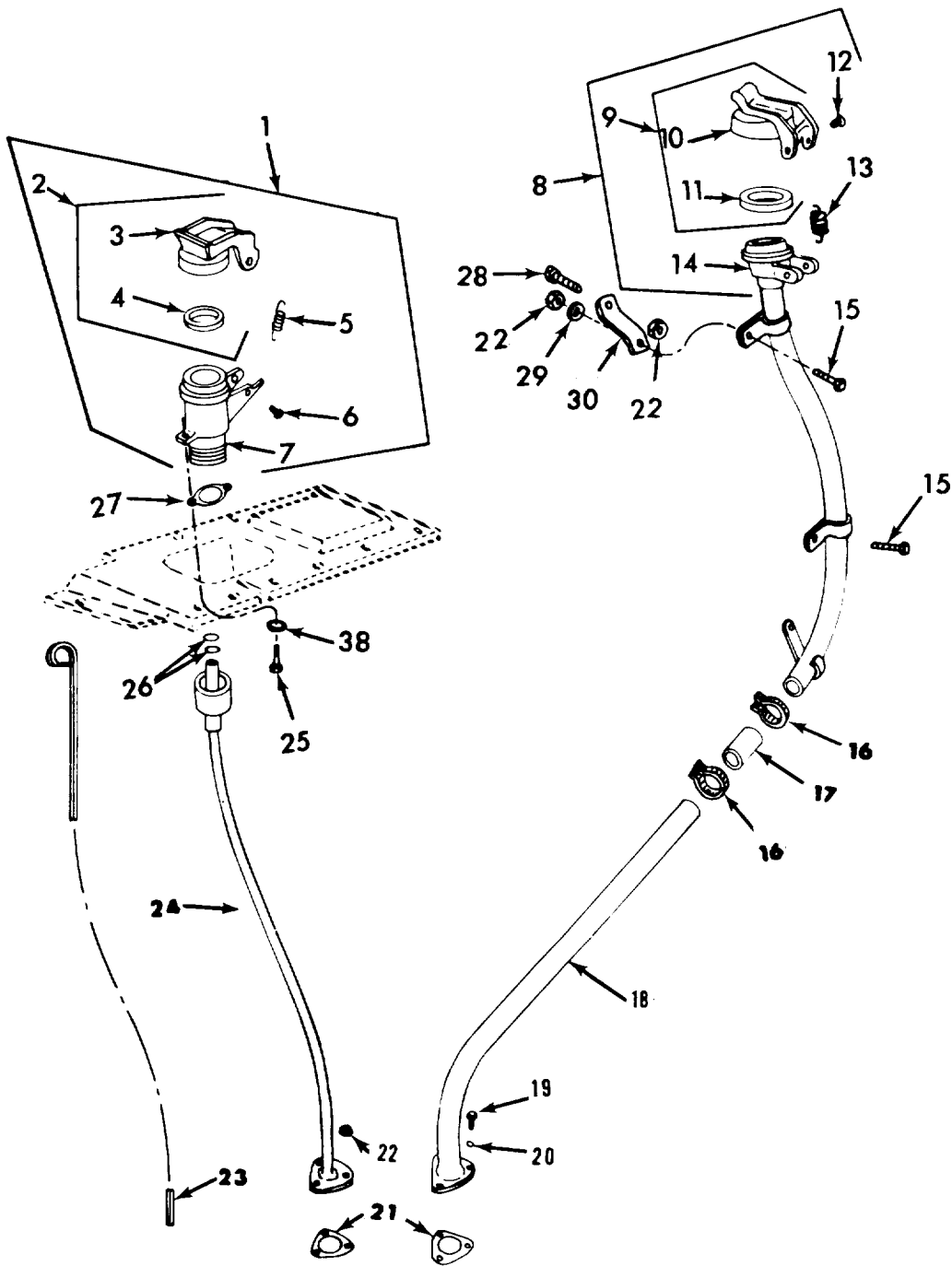

FIGURE 5. CRANKSHAFT DAMPER OIL FILTER HOUSING COMPONENTS (ASSY P/N 11684077 AND 10684077-1).

(1) ITEM NO	(2) SMR CODE	(3) CAGEC	(4) PART NUMBER	(5) DESCRIPTION AND USABLE ON CODES (UOC)  GROUP: 0106 ENGINE LUBRICATION SYSTEM  FIGURE 5. CRANKSHAFT DAMPER OIL FILTER HOUSING COMPONENTS (ASSY P/N 11684077 AND 11684077-1).	(6) QTY
1	PAOZZ	19207	7767804	STUD,PLAIN .003 OVERSIZE	2
1	PAOZZ	19207	7767805	STUD,PLAIN .007 OVERSIZE	2
2	PAOZZ	96906	MS51500A4-4S	ADAPTER,STRAIGHT,PI	1
3	PAOZZ	96906	MS20823-10J	ELBOW,PIPE	1
3	PAOZZ	81348	WW-P-471BDQBCCA	BUSHING,PIPE	1
4	PAOZZ	19207	8666736	STUD,PLAIN .003 OVERSIZE	12
4	PAOZZ	19207	8666737	STUD,PLAIN .007 OVERSIZE	12
5	PFOZZ	19207	11684133	BUSHING,PIPE	1
6	PAOZZ	88044	AN914-4	ELBOW,PIPE	1
7	PAOZZ	79470	C3109X8X6	BUSHING,PIPE	1
8	PAOZZ	02978	401965S	STUD,PLAIN .007 OVERSIZE	1
8	PAOZZ	19207	7415384	STUD,PLAIN .003 OVERSIZE	1
9	PAOZZ	96906	MS16624-1131	RING,RETAINING	2
10	PAOZZ	19207	11684053	FILTER BODY,FLUID	2
11	PAOZZ	19207	11684058	RETAINER,PACKING	2
12	PAOZZ	19207	11684034	WASHER,FLAT	2
13	PAOZZ	19207	11684066	SPRING,HELICAL,COMP	2
14	PAOZZ	19207	11684060	SUPPORT,OIL FILTER	2
15	PAOZZ	19207	12254260	PLUG,MACHINE THREAD (USE WITH THERMOSTAT P/N 8357819-1 AND SPRING P/N12254261)	1
16	PAOZZ	96906	MS35769-47	GASKET (USE WITH THERMOSTAT P/N 8357819-1 AND SPRING P/N 12254262)	1
17	PAOZZ	19207	12254261	SPRING,HELICAL,COMP (USE WITH THERMOSTAT P/N 8357819-1 AND PLUG P/ N 12254260)	1
18	KFOZZ	19207	11684047	GASKET PART OF KIT P/N 5704486	1
19	PAOZZ	19207	11668619	FILTER ELEMENT,FLUI PART OFKIT P/N 5704486	2
20	PAOZZ	50036	7324900	ADAPTER,STRAIGHT,TU	4
21	PAOZZ	19207	7403580-1	GASKET	4
22	PAOZZ	96906	MS9320-12	WASHER,FLAT PART OF KIT P/N 5704486	11
23	PAOZZ	96906	MS21045-6	NUT,SELF-LOCKING,HE	10
24	PAOZZ	96906	MS90726-63	SCREW,CAP,HEXAGON	1
25	KFOZZ	80205	NAS1598-6Y	PACKING W/RETAINER PART OF KIT P/N 5704486	1
26	PAOZZ	19207	11684043	COVER,FLUID FILTER	1

END OF FIGURE



TA055640

FIGURE 6. OIL GAGE ROD TUBE, OIL FILLER TUBE AND RELATED PARTS.

(1) ITEM NO	(2) SMR CODE	(3) CAGEC	(4) PART NUMBER	(5) DESCRIPTION AND USABLE ON CODES (UOC)	(6) QTY
GROUP: 0106 ENGINE LUBRICATION SYSTEM					
FIGURE 6. OIL GAGE ROD TUBE, OIL FILLER TUBE AND RELATED PARTS.					
1	PFOOO	19207	10935623	CAP,FILLER OPENING	1
2	PFOOO	19207	8761109	CAP,FILLER OPENING	1
3	XAOZZ	19207	8717157	CAP	1
4	PAOZZ	50740	550556	PACKING,PREFORMED	1
5	PFOZZ	19207	10935614	SRPING,HELICAL,EXTE	1
6	PAOZZ	02978	550559	SCREW,EXTERNALLY RE	2
7	XAOZZ	19207	10935619	NECK	1
8	PFOOO	19207	12314593	FILLER NECK	1
9	PFOZZ	19207	8761109	CAP,FILLER OPENING	1
10	XAOZZ	19207	8717157	CAP	1
11	PAOZZ	19207	8717158	PACKING,PREFORMED	1
12	PAOZZ	02978	550559	SCREW,EXTERNALLY RE	2
13	PFOZZ	19207	10935614	SPRING,HELICAL,EXTE	1
14	XAOZZ	19207	12314592	TUBE ASSEMBLY	1
15	PAOZZ	96906	MS90727-32	BOLT,MACHINE	2
16	PAOZZ	96906	MS35842-13	CLAMP,HOSE	2
17	MOOZZ	19207	8357967-4	HOSE,NONMETALLIC MAKE FROM HOSE P/ N MILH6000,1.75 ID	V
18	PFOZZ	19207	11641927	TUBE ASSEMBLY,METAL	1
19	PAOZZ	96906	MS90727-34	SCREW,CAP,HEXAGON	3
20	PAOZZ	25184	110 5-16	PACKING WITH RETAIN	3
21	PAOZZ	19207	8682523	GASKET	2
22	PAOZZ	96906	MS21044N5	NUT,SELF-LOCKING,HE	5
23	PAOZZ	19207	11684006	GAGE ROD,LIQUID LEV	1
24	PFOZZ	19207	11684018	FILLER NECK	1
25	PAOZZ	96906	MS90726-31	BOLT,MACHINE	2
26	PAOZZ	81349	M83248/1-327	PACKING,PREFORMED	2
27	PAOZZ	19207	10935621	GASKET	1
28	PAOZZ	88044	AN5H4A	BOLT,MACHINE	1
29	PAOZZ	19207	7410218	WASHER,LOCK	3
30	PBOZZ	19207	12314591	BRACKET,DOUBLE ANGL	1

END OF FIGURE

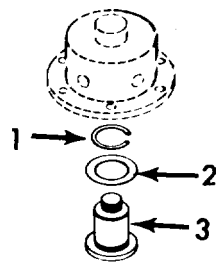

FIGURE 7. OIL PAN RELATED PARTS.

SECTION II

TM9-2350-222-24P

(1) ITEM NO	(2) SMR CODE	(3) CAGEC	(4) PART NUMBER	(5) DESCRIPTION AND USABLE ON CODES (UOC)  GROUP: 0106 ENGINE LUBRICATION SYSTEM  FIGURE 7. OIL PAN RELATED PARTS.	(6) QTY
1	PAOZZ	96906	MS16626-1143	RING,RETAINING	1
2	PAOZZ	19207	11684095	GASKET	1
3	PAOZZ	19207	11684091	PLUG,MACHINE THREAD	1

END OF FIGURE

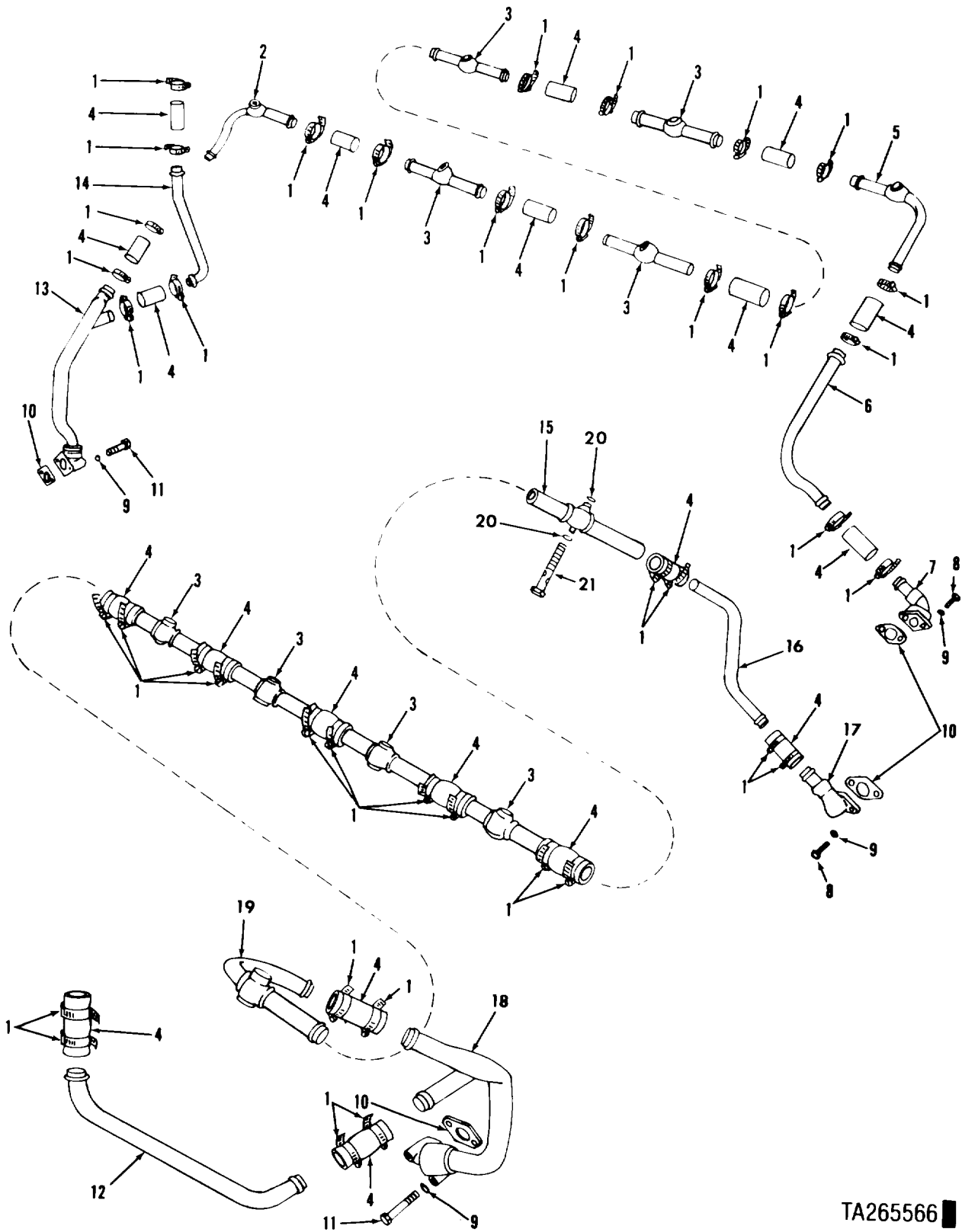

TA265566

FIGURE 8. CYLINDER HEAD OIL DRAIN TUBES AND RELATED PARTS.



(1) ITEM NO	(2) SMR CODE	(3) CAGEC	(4) PART NUMBER	(5) DESCRIPTION AND USABLE ON CODES (UOC)  GROUP: 0106 ENGINE LUBRICATION SYSTEM  FIGURE 8. CYLINDER HEAD OIL DRAIN TUBES AND RELATED PARTS.	(6) QTY
1	PAOZZ	19207	11630499-1	CLAMP,HOSE	40
2	PAOZZ	19207	8761190	TUBE ASSEMBLY,CYLIN RIGHT BANK	1
3	PFOZZ	19207	8761193	TUBE ASSEMBLY,OIL	8
4	MOOZZ	19207	7350206	HOSE,NONMETALLIC MAKE FROM HOSE P/ N MILH6000,1.00 ID	V
5	PFOZZ	19207	8761192	TUBE,BENT,METALLIC RIGHT BANK	1
6	PFOZZ	19207	10882791	TUBE,BENT,METALLIC RIGHT BANK	1
7	PFOZZ	19207	8761598	OIL PAN DRAIN ASSY RIGHT BANK	1
8	PAOZZ	96906	MS90727-33	SCREW,CAP,HEXAGON	4
9	PAOZZ	19207	7410218	WASHER,LOCK	4
10	PAOZZ	63728	587195	GASKET	4
11	PAOZZ	96906	MS90727-42	SCREW,CAP,HEXAGON	4
12	PFOZZ	19207	8761059	TUBE,BENT,METALLIC LEFT BANK	1
13	PFOZZ	19207	10865022	TUBE ASSEMBLY,METAL RIGHT BANK	1
14	PFOZZ	19207	8761052	TUBE,BENT,METALLIC RIGHT BANK	1
15	PFOZZ	19207	10865180	TUBE ASSEMBLY,METAL LEFT BANK	1
16	PFOZZ	19207	10865182	TUBE,BENT,METALLIC LEFT BANK	1
17	PFOZZ	19207	8761597	ELBOW,FLANGE TO HOS LEFT BANK	1
18	PFOZZ	19207	10883083	TUBE ASSEMBLY,METAL LEFT BANK	1
19	PFOZZ	19207	8682753	TUBE ASSEMBLY,CYLI LEFT BANK	1
20	PAOZZ	19207	8744055	WASHER,FLAT	24
21	PAOZZ	19207	8761091	BOLT,FLUID PASSAGE	12

END OF FIGURE

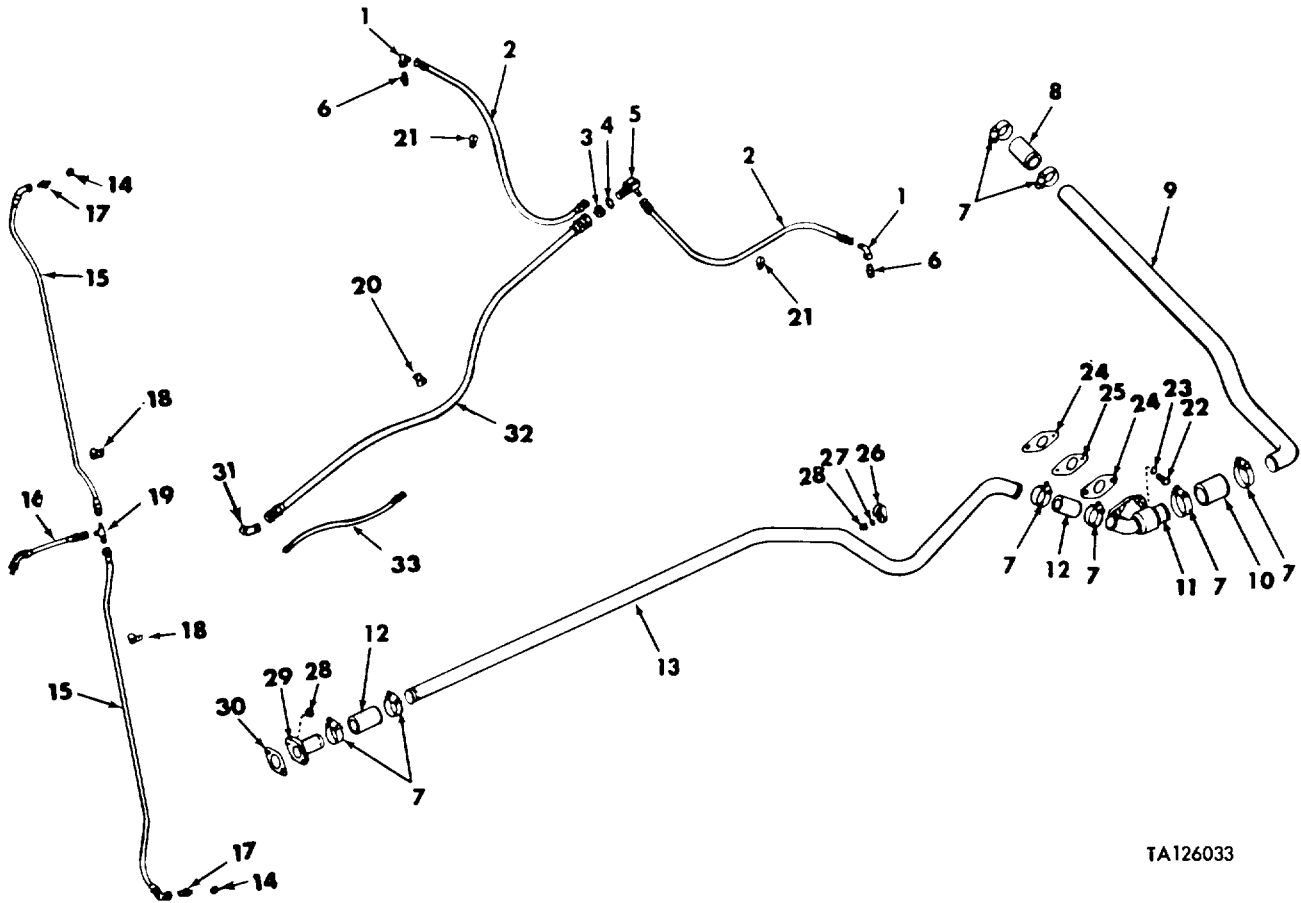

TA126033

FIGURE 9. BREATHER TUBES, OIL SUPPLY HOSES, OIL COOLER VENT HOSES AND RELATED PARTS.

(1) ITEM NO	(2) SMR CODE	(3) CAGEC	(4) PART NUMBER	(5) DESCRIPTION AND USABLE ON CODES (UOC)	(6) QTY
GROUP: 0106 ENGINE LUBRICATION SYSTEM					
FIGURE 9. BREATHER TUBES, OIL SUPPLY HOSES, OIL COOLER VENT HOSES AND RELATED PARTS.					
1	PAOZZ	30780	MS51521A6	ELBOW,TUBE	2
2	PAOZZ	19207	8761507	HOSE ASSEMBY,NONME	2
3	PAOZZ	96906	MS24400-10	NUT,PLAIN,HEXAGON	1
4	PAOZZ	88044	AN960-1416	WASHER,FLAT	1
5	PBOZZ	19207	8761449	ELBOW,TUBE	1
6	PAOZZ	96906	MS51500A6	ADAPTER,STRAIGHT,PI	2
7	PAOZZ	19207	11630499-1	CLAMP,HOSE	8
8	PAOZZ	19207	10898793-1	HOSE,AIR DUCT	1
9	PFOZZ	19207	10951368	TUBE,BENT,METALLIC	1
10	PAOZZ	19207	10898794	HOSE,AIR DUCT	1
11	PFOFF	19207	10865422	TEE	1
12	PAOZZ	19207	10898793	HOSE,AIR DUCT	2
13	PFOZZ	19207	10882890	TUBE,BENT,METALLIC	1
14	PAOZZ	81349	M83248/1-012	PACKING,PREFORMED	1
15	PAOZZ	96906	MS8005E284C	HOSE ASSEMBLY,NONME	2
16	PAOZZ	00624	AE3660060E0043	HOSE ASSEMBLY,NONME	1
17	PAOZZ	96906	MS9193-04	ADAPTER,STRAIGHT,TU	1
18	PAOZZ	96906	MS21333-120	CLAMP,LOOP	4
19	PAOZZ	96906	MS24402-4	TEE,TUBE	1
20	PAOZZ	96906	MS21333-125	CLAMP,LOOP	2
21	PAOZZ	21450	573043	CLAMP,LOOP	4
22	PAOZZ	96906	MS90727-33	SCREW,CAP,HEXAGON	2
23	PAOZZ	19207	7410218	WASHER,LOCK	2
24	PAOZZ	19207	8682770	GASKET	2
25	PAOZZ	19207	11683964	SPACER,PLATE	1
26	PAOZZ	19207	10865464	CLAMP,LOOP	1
27	PAOZZ	06848	907241K1	WASHER,FLAT	1
28	PAOZZ	96906	MS21044N5	NUT,SELF-LOCKING,HE	3
29	PFOZZ	19207	8761472	ADAPTER,STRAIGHT,FL	1
30	PCOZZ	19207	8682680	GASKET	1
31	PAOZZ	96906	MS20823-10J	ELBOW,PIPE	1
32	PAOZZ	19207	8761491-3	HOSE ASSEMBLY,NONME	1
33	PAOZZ	19207	8761502-2	HOSE ASSEMBLY,NONME	1

END OF FIGURE

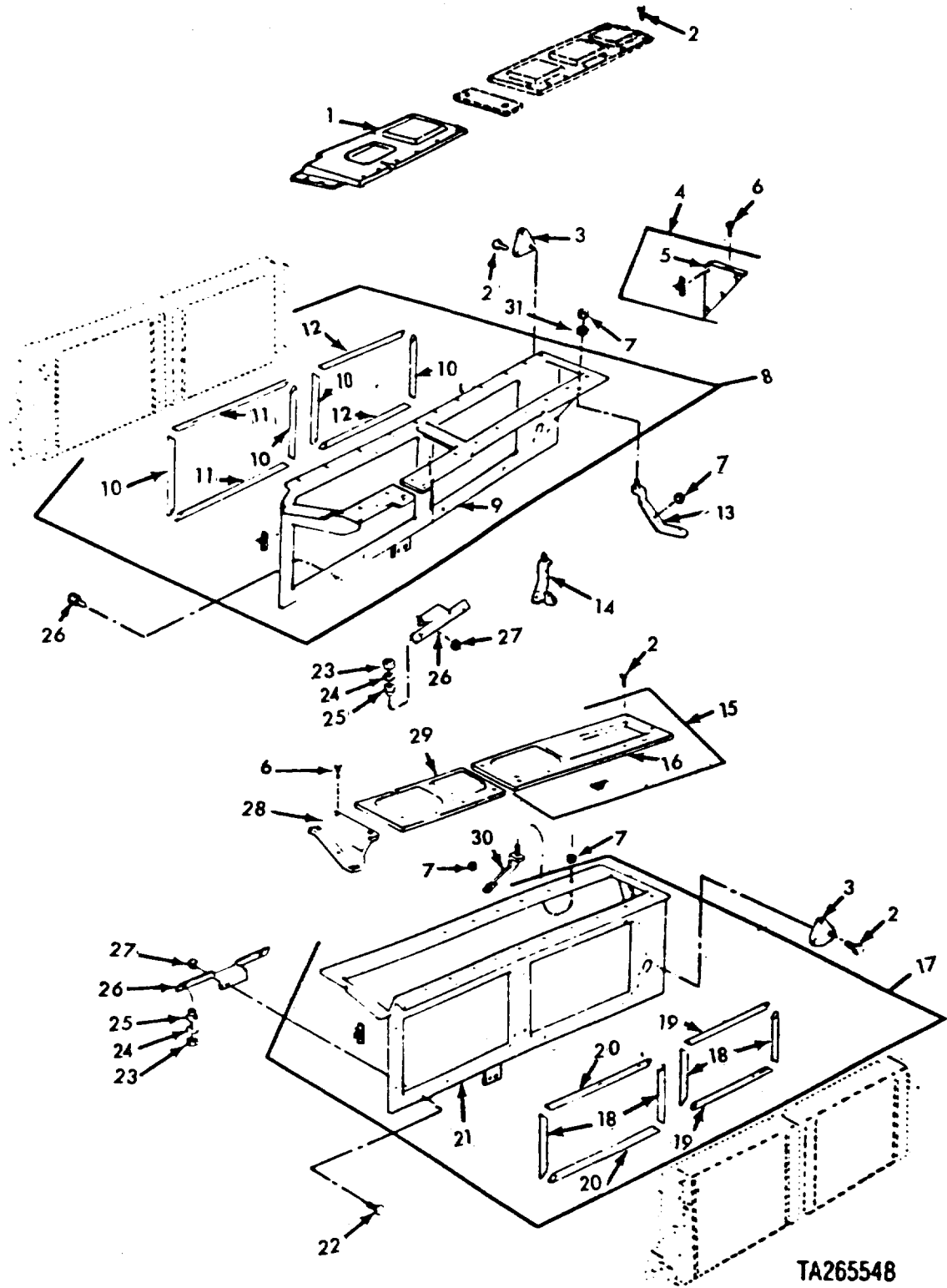

FIGURE 10. OIL COOLER FRAMES AND RELATED PARTS.

(1) ITEM NO	(2) SMR CODE	(3) CAGEC	(4) PART NUMBER	(5) DESCRIPTION AND USABLE ON CODES (UOC)	(6) QTY
GROUP: 0106 ENGINE LUBRICATION SYSTEM					
FIGURE 10. OIL COOLER FRAMES AND RELATED PARTS.					
1	PAOZZ	19207	11684017	COVER,ACCESS LEFT BANK	1
2	PAOZZ	19207	7414584	BOLT,ASSEMBLED WASH	39
3	PFOZZ	19207	11684132	COVER,ACCESS	2
4	PAOFF	19207	11683985	COVER,ACCESS LEFT BANK	1
5	XAOZZ	19207	11683985-1	COVER,ACCESS	1
6	PAOZZ	21450	192417	SCREW,ASSEMBLED WAS	5
7	PAOZZ	96906	MS21044N5	NUT,SELF-LOCKING,HE	36
8	PFOFF	19207	11684041	FRAME,EGNINE OIL	1
9	XAOZZ	19207	11684041-1	FRAME,OIL COOLER	1
10	MOOZZ	19207	11684079-1	RUBBER STRIP MAKE FROM RUBBER STRIP P/N MIL-C-3133,TYPE T,STYLE E, GRADE 7A4F3,.25 THICK,.44 WIDE	V
11	MOOZZ	19207	11684079-3	RUBBER STRIP MAKE FROM RUBBER STRIP P/N MIL-CL3133,TYPE T,STYLE E, GRADE 7A4F3,.25 THICK,.44 WIDE	V
12	MOOZZ	19207	11684079-2	RUBBER STRIP MAKE FROM RUBBER STRIP P/N MIL-C-3133,TYPE T,STYLE E, GRADE 714F3,.25 THICK,.44 WIDE	V
13	PFOZZ	19207	11684234	BRACKET,COOLING FAN	2
14	PFOZZ	19207	12254292	BRACKET,COOLING FAN LEFT BANK	1
15	PAOFF	19207	11684246	COVER,ACCESS RIGHT BANK	1
16	XAOZZ	19207	11684246-1	COVER,ACCESS	1
17	PFOFF	19207	11684048	FRAME,ENGINE OIL CO RIGHT BANK	1
18	MOOZZ	19207	11684079-1	RUBBER STRIP MAKE FROM RUBBER STRIP P/N MIL-CL3133,TYPE T,STYLE E, GRADE 7A4F3,.25 THICK,.44 WIDE	V
19	MOOZZ	19207	11684079-2	RUBBER STRIP MAKE FROM RUBBER STRIP P/N MIL-CL3133,TYPE T,STYLE E, GRADE 7A4F3,.25 THICK,.44 WIDE	V
20	MOOZZ	19207	11684079-3	RUBBER STRIP MAKE FROM RUBBER STRIP P/N MIL-CL3133,TYPE T,STYLE E, GRADE 7A4F3,.25 THICK,.44 WIDE	V
21	XAOZZ	19207	11684048-1	FRAME,ENGINE OIL CO	1
22	PAOZZ	96906	MS51096-59	SCREW,CAP,HEXAGON	12
23	PAOZZ	96906	MS21045-7	NUT,SELF-LOCKING,HE	12
24	PAOZZ	19207	11684106	SPACER,SLEEVE	12
25	PAOZZ	88044	AN931B9-13	GROMMET,NONMETALLIC	12
26	PFOZZ	19207	11683954	SUPPORT,OIL COOLER	6
27	PAOZZ	96906	MS21046C6	NUT,SELF-LOCKING,HE	12
28	PAOZZ	19207	11683984	COVER,ACCESS RIGHT BANK	1
29	PAOZZ	19207	11683941	COVER,ACCESS RIGHT BANK	1
30	PFOZZ	19207	11682768	BRACKET,COOLING FAN RIGHT BANK	9
31	PAOZZ	29201	84001-1	WASHER,FLAT	12

END OF FIGURE

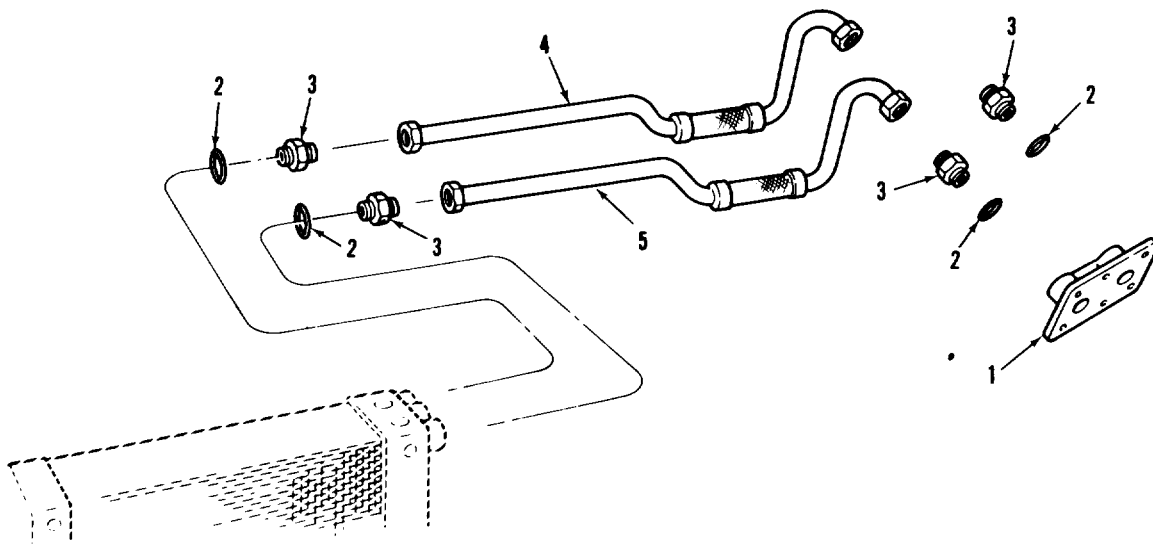
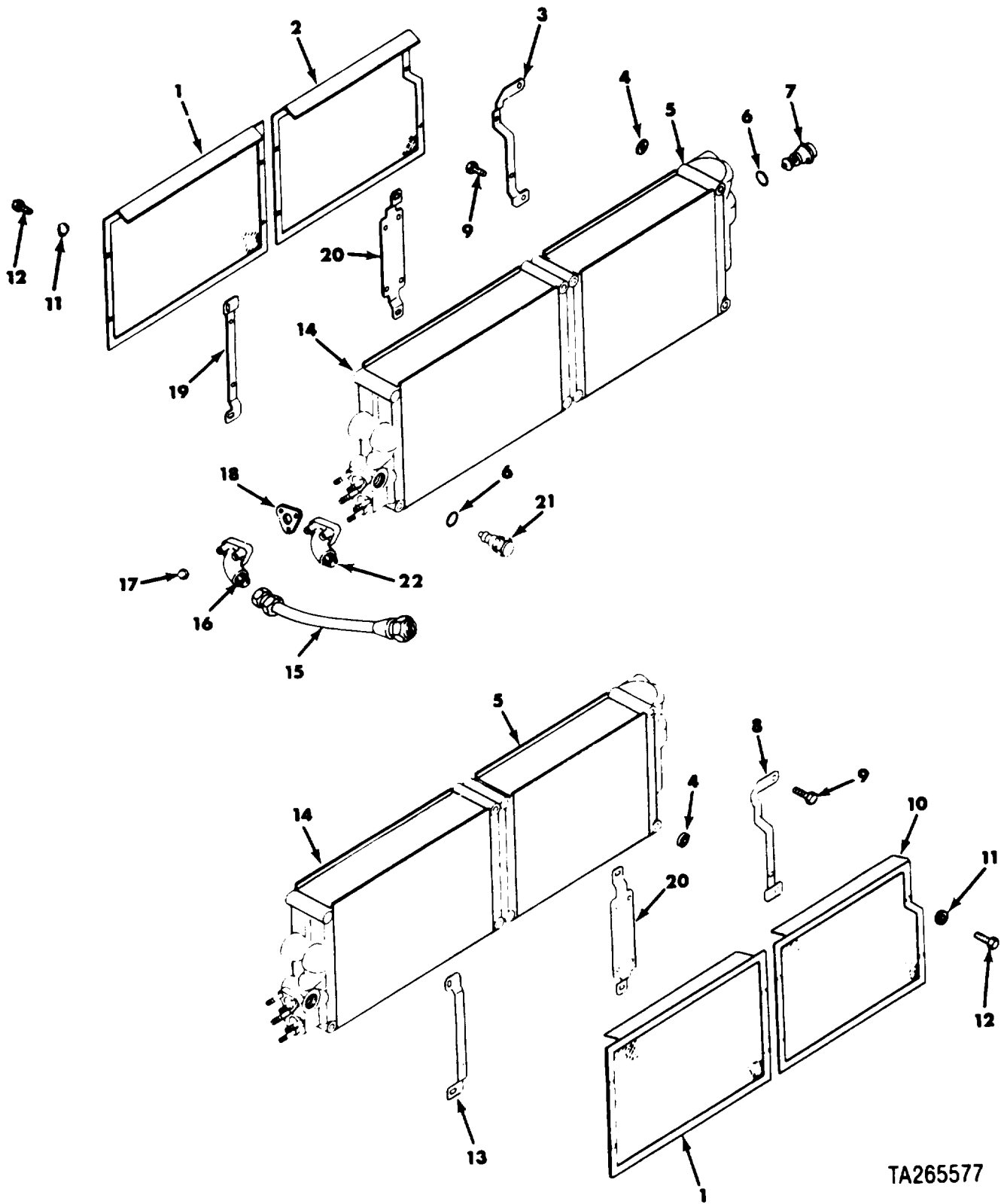

FIGURE 11. ENGINE AND TRANSMISSION OIL COOLER RADIATORS TUBE ASSEMBLIES AND RELATED PARTS.

(1) ITEM NO	(2) SMR CODE	(3) CAGEC	(4) PART NUMBER	(5) DESCRIPTION AND USABLE ON CODES (UOC)  GROUP: 0106 ENGINE LUBRICATION SYSTEM  FIGURE 11. ENGINE AND TRANSMISSION OIL COOLER RADIATORS TUBE ASSEMBLIES AND RELATED PARTS.	(6) QTY
1	PAOZZ	19207	10863713	ADAPTER,OIL LINES LEFT	1
1	PAOZZ	19207	10863714	ADAPTER,OIL LINES RIGHT	1
2	PAOZZ	19207	7403580-2	GASKET	4
3	PAOZZ	19207	12290700	ADAPTER,STRAIGHT,TU	4
4	PAOZZ	19207	11673871	TUBE ASEMBLY,METAL OUTER RIGHT	1
4	PAOZZ	19207	11673873	TUBE ASSEMBLY,METAL OUTER LEFT	1
5	PAOZZ	19207	11673872	TUBE ASSEMBLY,METAL INNER RIGHT	1
5	PAOZZ	19207	11673874	TUBE ASSEMBLY,METAL INNER LEFT	1

END OF FIGURE



TA265577

FIGURE 12. OIL COOLER, OIL COOLER SCREENS AND RELATED PARTS.



(1) ITEM NO	(2) SMR CODE	(3) CAGEC	(4) PART NUMBER	(5) DESCRIPTION AND USABLE ON CODES (UOC)	(6) QTY
GROUP: 0106 ENGINE LUBRICATION SYSTEM					
FIGURE 12. OIL COOLERS, OIL COOLER SCREENS AND RELATED PARTS.					
1	PAOZZ	19207	11684085	SCREEN,ENGINE OIL	2
2	PAOZZ	19207	11684070-2	SCREEN,TRANSMISSION LEFT BANK	1
3	PFOZZ	19207	11684082-2	BRACKET,TRANSMISSIO LEFT BANK	1
4	PAOZZ	96906	MS9320-14	WASHER,FLAT	4
5	PAODD	78385	10596C	COOLER,FLUID,TRANSM	2
6	PAOZZ	19207	7403580	SPACER,RING	4
7	PAOZZ	19207	7346573	TERMOSTAT,FLOW CON	2
8	PFOZZ	19207	11684082-1	BRACKET,TRANSMISSIO RIGHT BANK	1
9	PAOZZ	88044	AN8C56A	BOLT,MACHINE	14
10	PAOZZ	19207	11684070-1	SCREEN,TRANSMISSIN RIGHT BANK	1
11	PAOZZ	29201	84001-1	WASHER,FLAT	8
12	PAOZZ	21450	192417	SCREW,ASSEMBLED WAS	8
13	PFOZZ	19207	11684050	BRACKET, OIL COOLER RGIHT BANK	1
14	PAODD	19207	11668989	CORE ASSEMBLY,FLUID	2
15	PAOZZ	19207	10865437	HOSE ASSEMBLY,NONME	4
16	PAOZZ	19207	11683952	CONNECTOR,FLUID,PUM	3
17	PAOZZ	96906	MS21044N5	NUT,SELF-LOCKING,HE	12
18	PAOZZ	19207	8682679	GASKET	4
19	PFOZZ	19207	11684049	BRACKET, OIL COOLER LEFT BANK	1
20	PFOZZ	19207	11684051	BRACKET, OIL COOLER	2
21	PAOZZ	19207	8357819-1	THERMOSTAT,FLOW CON (USE WITH PLUG P/N 12254260 AND SPRING P/N 12254261)	2
22	PAOZZ	19207	12254380	ADAPTER,TUBE TO FLA LEFT BANK	1

END OF FIGURE

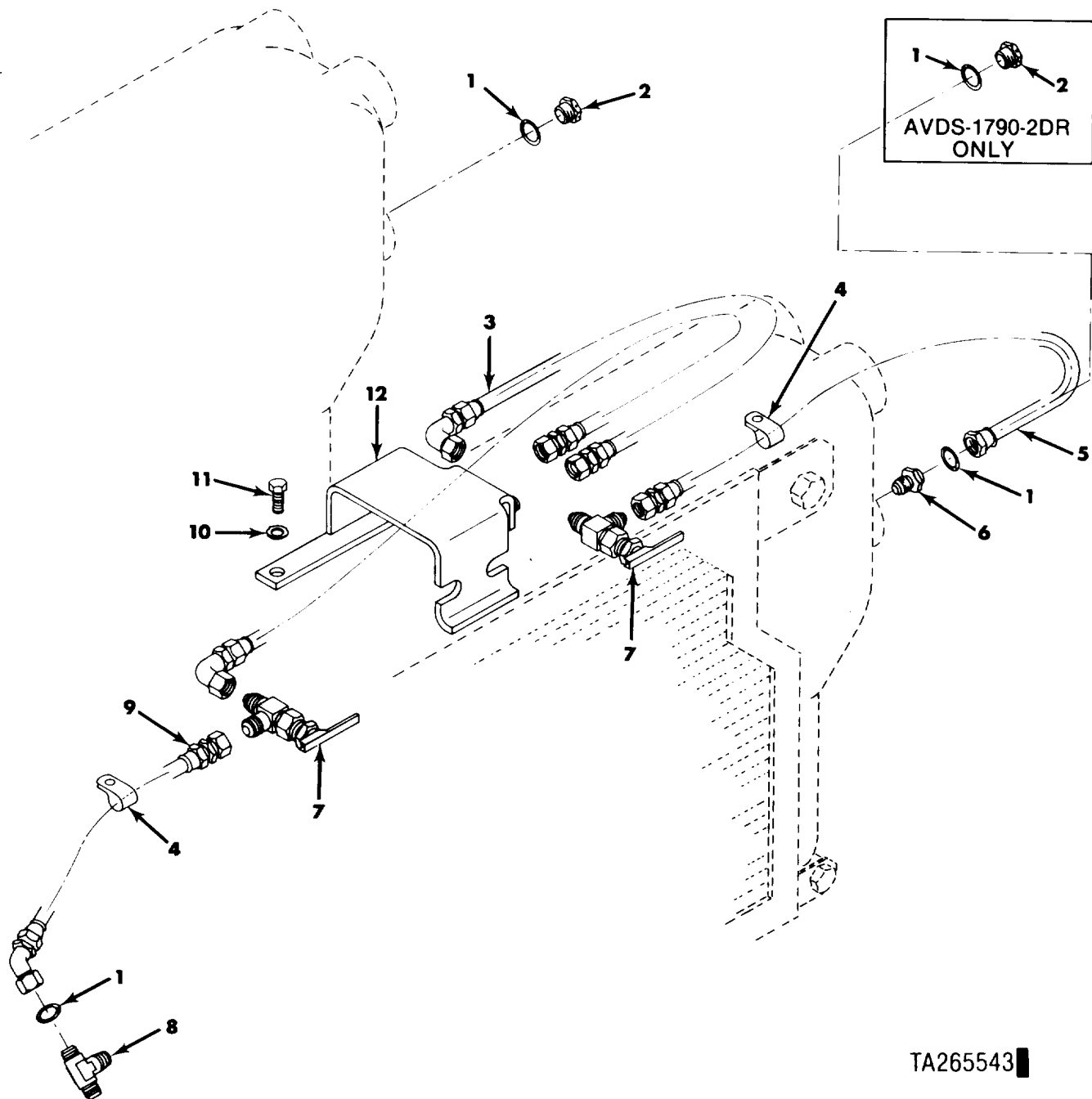

TA265543

FIGURE 13. OIL SAMPLING SYSTEM AND RELATED PARTS.

## SECTION II

TM9-2350-222-24P

(1) ITEM NO	(2) SMR CODE	(3) CAGEC	(4) PART NUMBER	(5) DESCRIPTION AND USABLE ON CODES (UOC)  GROUP: 0106 ENGINE LUBRICATION SYSTEM  FIGURE 13. OIL SAMPLING SYSTEM AND RELATED PARTS.	(6) QTY
1	PAOZZ	81349	M83248/1-012	PACKING, PREFORMED	3
2	PAOZZ	88044	AN814-4D	PLUG, MACHINE THREAD	1
3	PAOZZ	00624	AE3660120E0310	HOSE ASSEMBLY, NONME	2
4	PAOZZ	19207	7385174	CLAMP, LOOP	4
5	PAOZZ	00624	AE3660060E0270	HOSE ASSEMBLY, NONME	1
6	PAOZZ	96906	MS9193-04	ADAPTER, STRAIGHT, TU	1
7	PAOZZ	19207	11669771	COCK, DRAIN	2
8	PAOZZ	96906	MS51529A4	TEE	1
9	PAOZZ	00624	AE3660060E0300	HOSE ASSEMBLY, NONME	1
10	PAOZZ	96906	MS35335-34	WASHER, LOCK	2
11	PAOZZ	96906	MS90727-32	BOLT, MACHINE	2
12	PAOZZ	19207	12314626	BRACKET, MOUNTING	1

END OF FIGURE

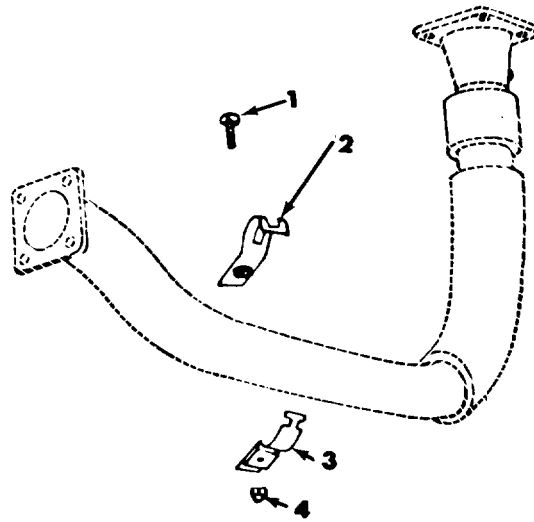

TA265550

FIGURE 14. LEFT BANK EXHAUST MANIFOLDS AND RELATED PARTS.

SECTION II

TM9-2350-222-24P

(1) ITEM NO	(2) SMR CODE	(3) CAGEC	(4) PART NUMBER	(5) DESCRIPTION AND USABLE ON CODES (UOC)	(6) QTY
				GROUP: 0108 MANIFOLDS	
				FIGURE 14. LEFT BANK EXHAUST MANIFOLDS RELATED PARTS.	
1	PAOZZ	96906	MS18153-63	SCREW,CAP,HEXAGON	1
2	PFOZZ	19207	11684235	STRAP,RETAINING	1
3	PFOZZ	19207	11684236	STRAP,RETAINING	1
4	PAOZZ	96906	MS21045-6	NUT,SELF-LOCKING,HE	1
				END OF FIGURE	

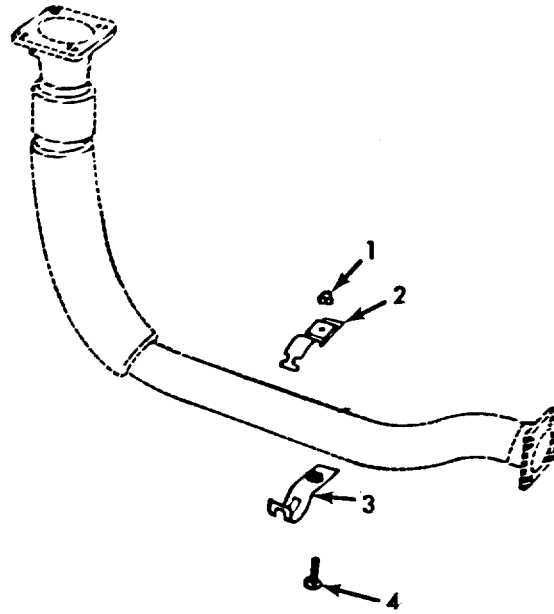

FIGURE 15. RIGHT BANK EXHAUST MANIFOLDS RELATED PARTS.

## SECTION II

TM9-2350-222-24P

(1) ITEM NO	(2) SMR CODE	(3) CAGEC	(4) PART NUMBER	(5) DESCRIPTION AND USABLE ON CODES (UOC)	(6) QTY
				GROUP: 0108 MANIFOLDS	
				FIGURE 15. RIGHT BANK EXHAUST MANIFOLDS RELATED PARTS.	
1	PAOZZ	96906	MS21045-6	NUT, SELF-LOCKING, HE	1
2	PFOZZ	19207	11684236	STRAP, RETAINING	1
3	PFOZZ	19207	11684235	STRAP, RETAINING	1
4	PAOZZ	96906	MS18153-63	SCREW, CAP, HEXAGON	1
				END OF FIGURE	

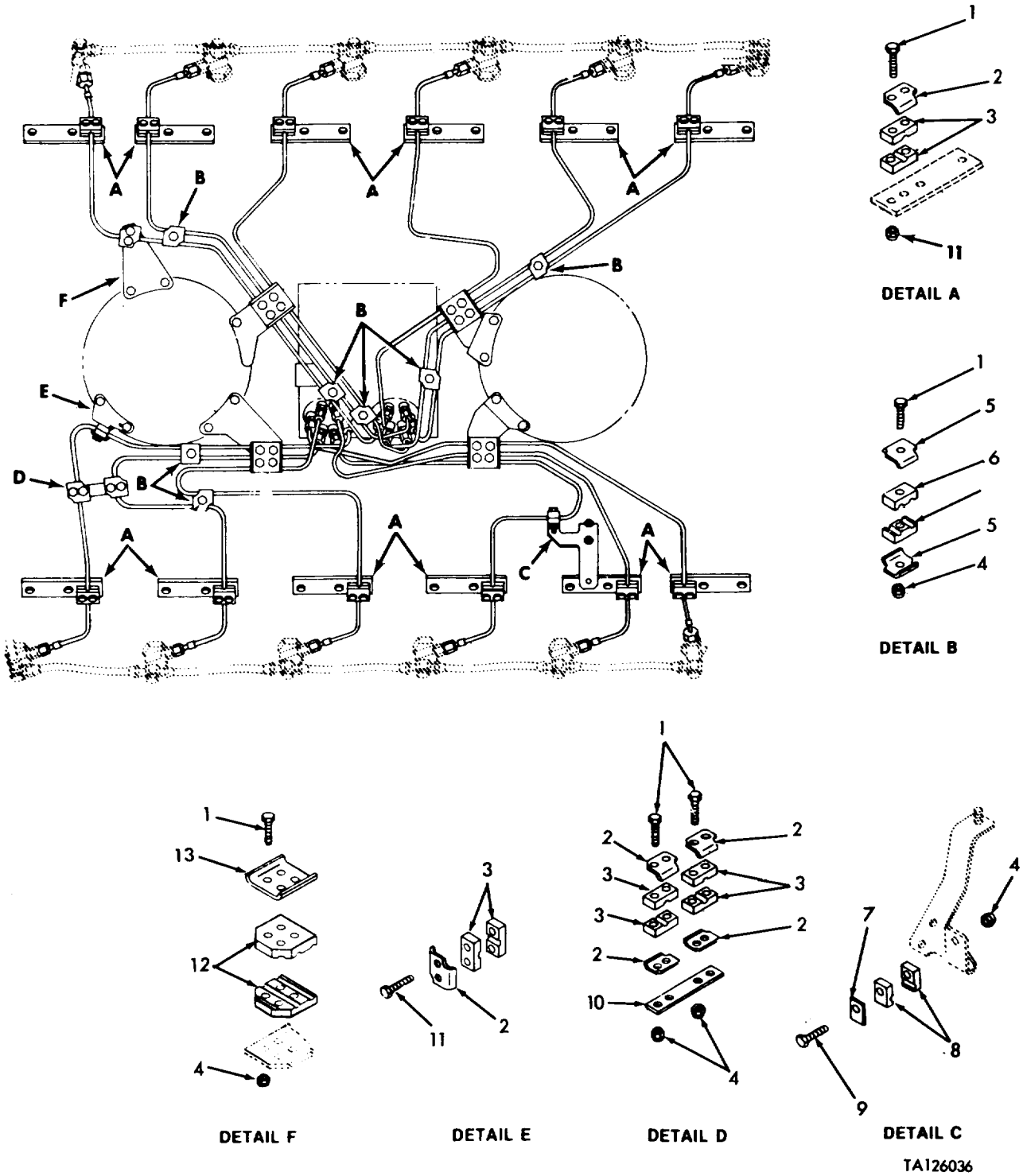

FIGURE 16. FUEL PUMP INJECTOR TUBES RELATED PARTS.



## SECTION II

TM9-2350-222-24P

(1) ITEM NO	(2) SMR CODE	(3) CAGEC	(4) PART NUMBER	(5) DESCRIPTION AND USABLE ON CODES (UOC)	(6) QTY
				GROUP: 03 FUEL SYSTEM GROUP: 0302 FUEL PUMPS	
				FIGURE 16. FUEL INJECTOR TUBES, RELATED PARTS.	
1	PAOZZ	96906	MS90727-39	BOLT, MACHINE	52
2	PFOZZ	19207	11684155	STRAP, RETAINING	18
3	PAOZZ	19207	11684158	FAIRLEAD HALF, TUBUL	32
4	PAOZZ	96906	MS21045-5	NUT, SELF-LOCKING, HE	54
5	PFOZZ	19207	11684156	STRAP, RETAINING	14
6	PAOZZ	19207	11684157	FAIRLEAD HALF, TUBUL	14
7	PAOZZ	19207	12254294	SPACER, PLATE LEFT BANK	1
8	PAOZZ	19207	12254293	STRAP, RETAINING LEFT BANK	2
9	PAOZZ	96906	MS90726-38	BOLT, MACHINE	2
10	PAOZZ	19207	12254295	SPACER, PLATE	1
11	PAOZZ	19207	11668688	BOLT, SELF-LOCKING	2
12	PAOZZ	19207	11684159	FAIRLEAD HALF, TUBUL	8
13	PFOZZ	19207	11684154	STRAP, RETAINING	4

END OF FIGURE

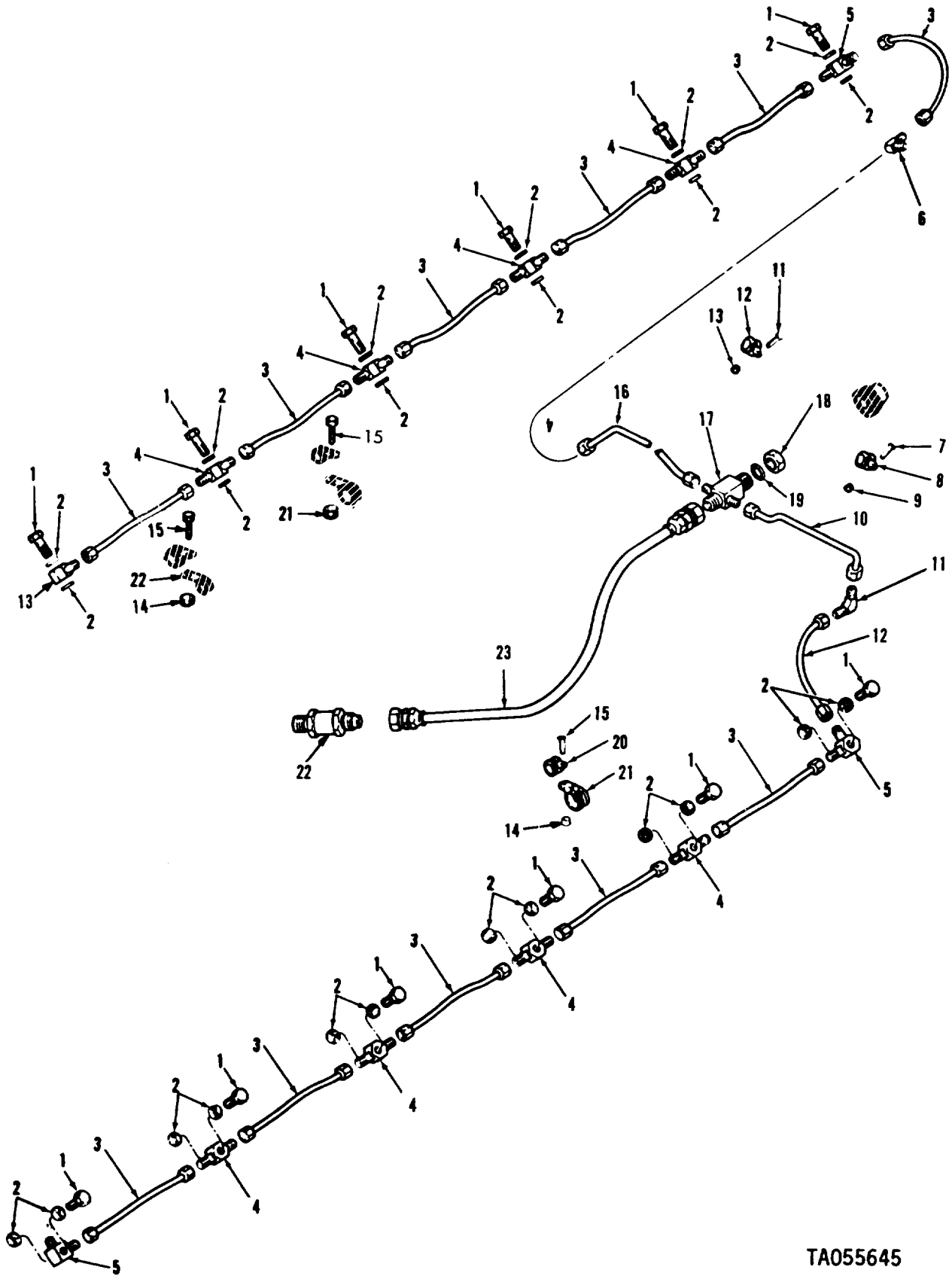

TA055645

FIGURE 17. FUEL INJECTOR NOZZLE, FUEL RETURN HOSE AND RELATED PARTS.

## SECTION II

TM9-2350-222-24P

(1) ITEM NO	(2) SMR CODE	(3) CAGEC	(4) PART NUMBER	(5) DESCRIPTION AND USABLE ON CODES (UOC)	(6) QTY
GROUP: 0302 FUEL PUMPS					
FIGURE 17. FUEL INJECTOR NOZZLE, FUEL RETURN HOSES AND RELATED PARTS.					
1	PAOZZ	88044	AN775-4	BOLT, FLUID PASSAGE	12
2	PAOZZ	19207	7323994	WASHER, FLAT	24
3	PAOZZ	96906	MS52104C4-0074	HOSE ASSEMBLY, NONME	11
4	PAOZZ	88044	AN779-4	CONNECTOR, MULTIPLE	8
5	PAOZZ	19207	11684208	CONNECTOR, MULTIPLE	3
6	PAOZZ	96906	MS51505A4	ELBOW, TUBE LEFT BANK	1
7	PAOZZ	21450	425593	BOLT, ASSEMBLED WASH	4
8	PAOZZ	96906	MS21333-45	CLAMP, LOOP	4
9	PAOZZ	96906	MS21044N5	NUT, SELF-LOCKING, HE	4
10	PAOZZ	19207	11684256	TUBE ASSEMBLY, METAL RIGHT BANK	1
11	PAOZZ	59257	4-37-54	ELBOW, TUBE RIGHT BANK	1
12	XDOZZ	96906	MS2104C4-0090	HOSE ASSY, NONMETALL	1
13	PAOZZ	19207	7324661	CONNECTOR, FLUID PRE LEFT BANK	1
14	PAOZZ	96906	MS21083N3	NUT, SELF-LOCKING, HE	1
15	PAOZZ	96906	MS35207-267	SCREW, MACHINE	1
16	PAOZZ	19207	11684255	TUBE ASSEMBLY, METAL LEFT BANK	1
17	PAOZZ	19207	10865290	CROSS, TUBE	1
18	PAOZZ	24617	423884	NUT, PLAIN, HEXAGON	1
19	PAOZZ	96906	MS27183-25	WASHER, FLAT	1
20	XDOZZ	96906	MS21104C8	CLAMP, LOOP	1
21	PAOZZ	96906	MS21333-74	CLAMP, LOOP	1
22	PAOZZ	19207	8759089	VALVE, CHECK	1
23	PAOZZ	19207	10882940	HOSE ASSEMBLY, NONME	1

END OF FIGURE

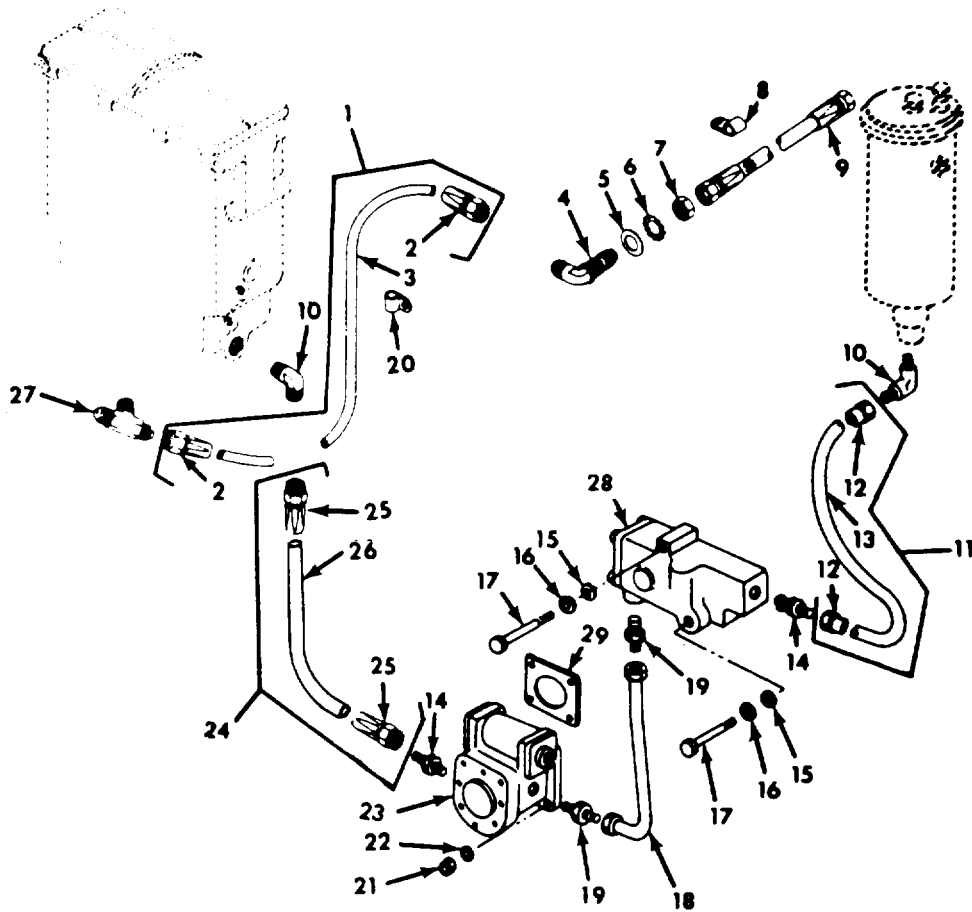

FIGURE 18. FUEL PUMP, FUEL BACK FLOW VALVE AND RELATED PARTS.

## SECTION II

TM9-2350-222-24P

(1) ITEM NO	(2) SMR CODE	(3) CAGEC	(4) PART NUMBER	(5) DESCRIPTION AND USABLE ON CODES (UOC)  GROUP: 0302 FUEL PUMPS  FIGURE 18. FUEL PUMP, FUEL BACK FLOW VALVE AND RELATED PARTS.	(6) QTY
1	PAOOO	96906	MS28741-8-0300	HOSE ASSEMBLY, NONME	1
2	PAOZZ	96906	MS24587-8	ADAPTER, STRAIGHT, TU	2
3	MOOZZ	00624	303-8	HOSE, NONMETALLIC MAKE FROM HOSE P/ N 3H8794-8	V
4	PAOZZ	88044	AN833-8J	ELBOW, TUBE	1
5	PAOZZ	96906	MS27183-23	WASHER, FLAT	1
6	PAOZZ	96906	MS35335-40	WASHER, LOCK	1
7	PAOZZ	88044	AN924-8	NUT, PLAIN, HEXAGON	1
8	PAOZZ	96906	MS21919G9	CLAMP, LOOP	2
9	PAOZZ	19207	8761510	TUBE ASSY, NONMETALL	1
10	PAOZZ	19207	10935536	ELBOW, PIPE	2
11	AOOOO	96906	MS28741-8-0120	HOSE ASSY, NONMETAL	1
12	PAOZZ	96906	MS24587-8	ADAPTER, STRAIGHT, TU	2
13	MOOZZ	81349	MIL-H-8794	HOSE, NONMETALLIC MAKE FROM HOSE P/ N 3H8794-8	V
14	PAOZZ	19207	10951334	ADAPTER, STRAIHGT, PI	2
15	PAOZZ	88044	AN960-416	WASHER, FLAT	2
16	PAOZZ	96906	MS35338-44	WASHER, LOCK	2
17	PAOZZ	96906	MS18153-13	SCREW, CAP, HEXAGON	2
18	PAOZZ	19207	10882768	TUBE ASSEMBLY, METAL	1
19	PAOZZ	96906	MS51819-9	ADAPTER, STRAIGHT, PI	2
20	PAOZZ	96906	MS21333-62	CLAMP, LOOP	1
21	PAOZZ	96906	MS21044N5	NUT, SELF-LOCKING, HE	4
22	PAOZZ	06848	907241K1	WASHER, FLAT	4
23	KFOFF	19207	10882763-1	PUMP ASSEMBLY ASSEMBLE FROM KIT NSN 2910-00-678-4673	1
24	PAOZZ	96906	MS28741-8-0134	HOSE ASSEMBLY, NONME	1
25	PAOZZ	96906	MS24587-8	ADAPTER, STRAIGHT, TU	1
26	PAOZZ	81349	MIL-H8794-8	HOSE, NONMETALLIC MAKE FROM HOSE P/ N 3H8794-8	V
27	PAOZZ	96906	MS20825-8	TEE	1
28	PAOFF	19207	10882764	VALVE, CHECK	1
29	PAOZZ	19207	7415354	GAKSET	1

END OF FIGURE

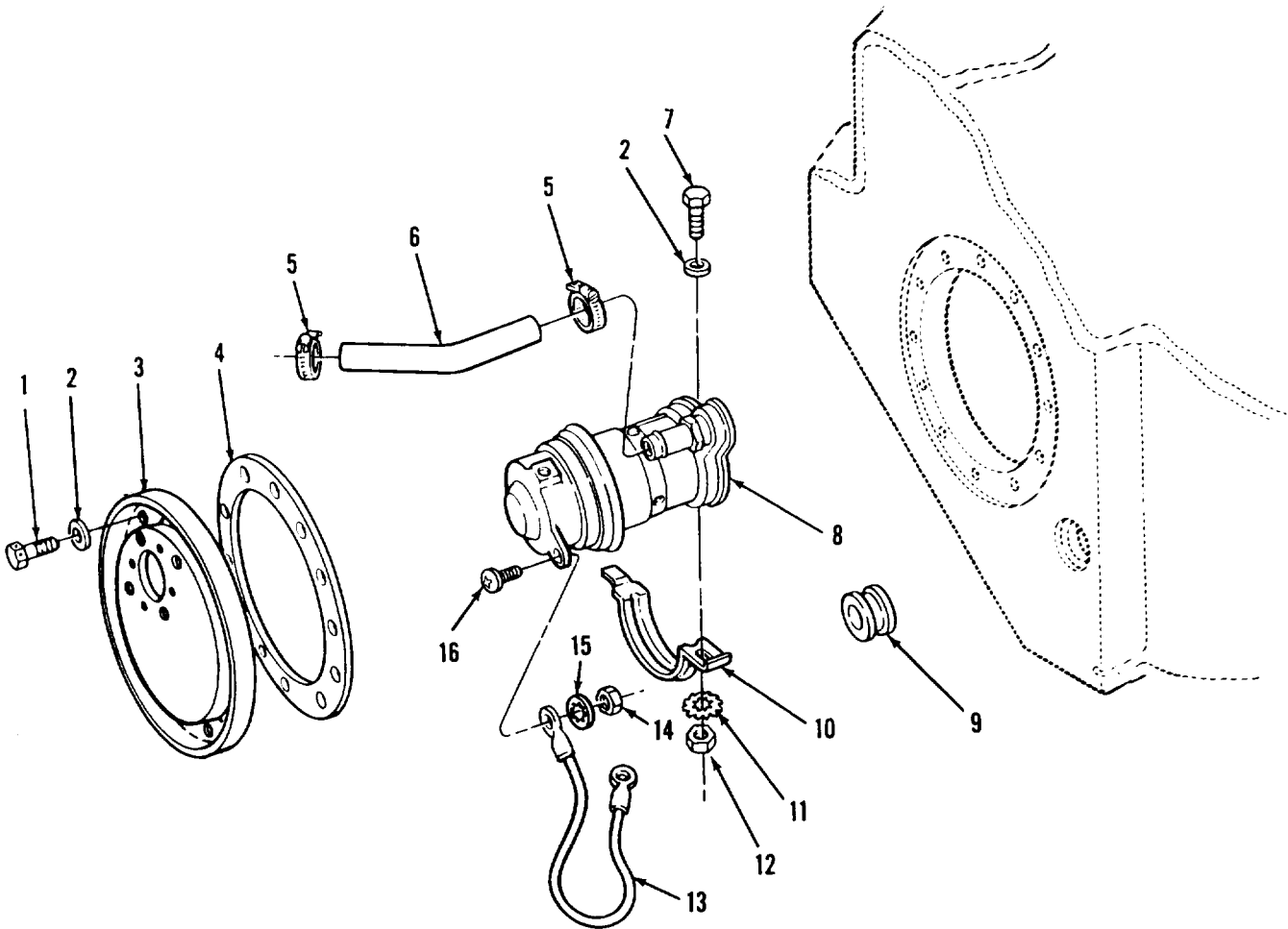

FIGURE 19. LEFT FUEL TANK FUEL PUMP AND RELATED PARTS.

(1) ITEM NO	(2) SMR CODE	(3) CAGEC	(4) PART NUMBER	(5) DESCRIPTION AND USABLE ON CODES (UOC)	(6) QTY
GROUP: 0302 FUEL PUMPS					
FIGURE 19. LEFT FUEL TANK FUEL PUMP AND RELATED PARTS.					
1	PAOZZ	96906	MS51095-333	SCREW,CAP,HEXAGON	12
2	PAOZZ	96906	MS27183-12	WASHER,FLAT	13
3	PAOZZ	19207	10870421	COVER,ACCESS	1
4	PAOZZ	19207	10873918	GASKET	1
5	PAOZZ	96906	MS35842-11	CLAMP,HOSE	2
6	MOOZZ	19207	10911633	HOSE,RUBBER MAKE FROM HOSE P/N MIL- H-13444,SYNTHETIC TYPE 1,.500 ID	V
7	PAOZZ	96906	MS90726-37	SCREW,CAP,HEXAGON	1
8	PAOZZ	19207	10946915	PUMP,FUEL,ELECTRICA	1
9	PAOZZ	96906	MS35489-48	GROMMET,NONMETALLIC	1
10	PAOZZ	19207	10886999	STRAP,RETAINING	1
11	PAOZZ	96906	MS45904-72	WASHER,LOCK	1
12	PAOZZ	96906	MS21042-5	NUT,SELF-LOCKING,EX	1
13	PAOZZ	19207	10864050	LEAD,ELECTRICAL	1
14	PAOZZ	96906	MS35650-382	NUT,PLAIN,HEXAGON	1
15	PAOZZ	96906	MS35333-38	WASHER,LOCK	1
16	PAOZZ	96906	MS35207-242	SCREW,MACHINE	1

END OF FIGURE

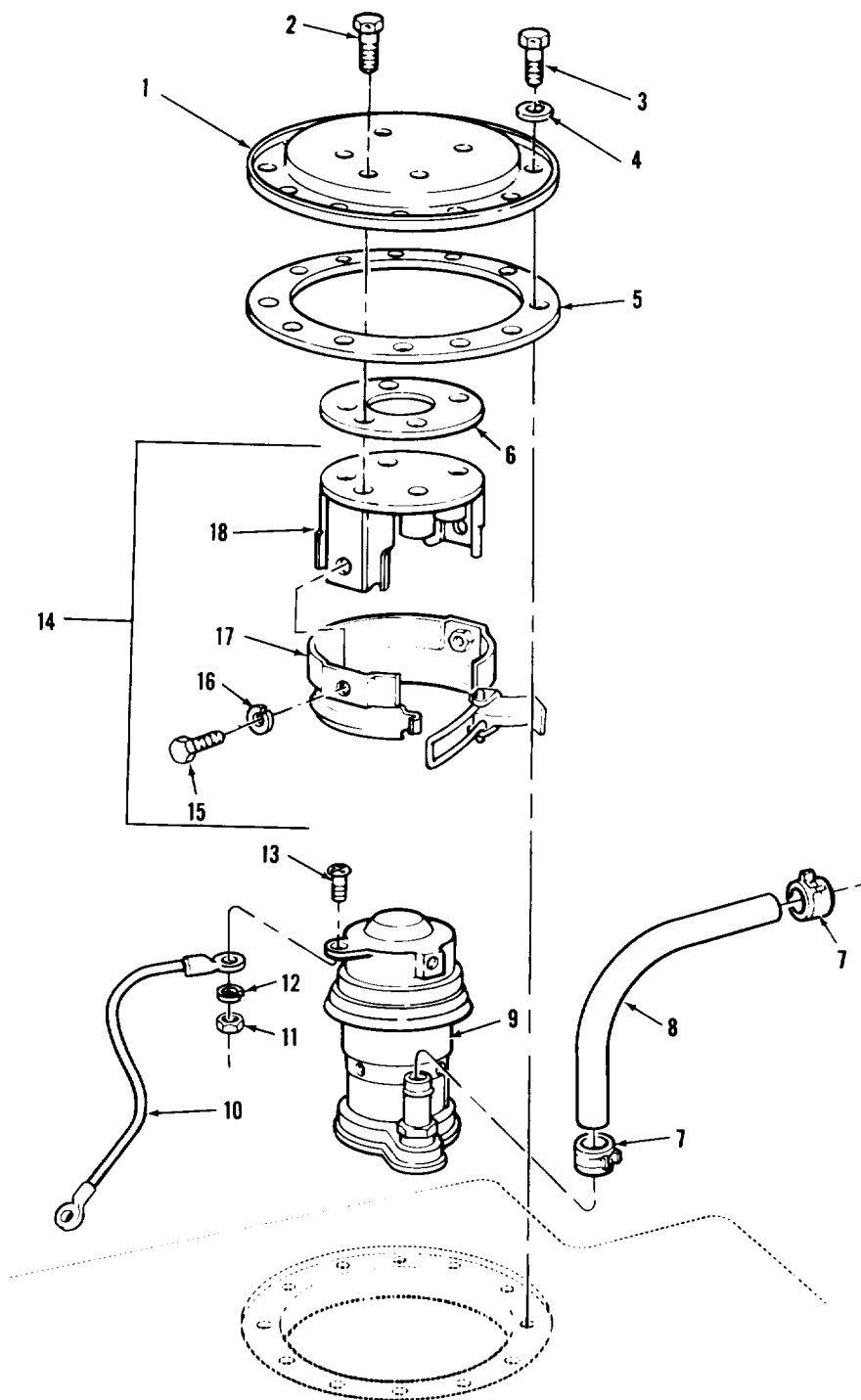

FIGURE 20. RIGHT FUEL TANK FUEL PUMP AND RELATED PARTS.



## SECTION II

TM9-2350-222-24P

(1) ITEM NO	(2) SMR CODE	(3) CAGEC	(4) PART NUMBER	(5) DESCRIPTION AND USABLE ON CODES (UOC)  GROUP: 0302 FUEL PUMPS  FIGURE 20. RIGHT FUEL TANK FUEL PUMP AND RELATED PARTS.	(6) QTY
1	PAOZZ	19207	11637079	COVER, ACCESS	1
2	PAOZZ	96906	MS18154-60	SCREW, CAP, HEXAGON	5
3	PAOZZ	96906	MS51095-333	SCREW, CAP, HEXAGON	12
4	PAOZZ	96906	MS27183-12	WASHER, FLAT	12
5	PAOZZ	19207	10873918	GASKET	1
6	PAOZZ	19207	11637078	GASKET	1
7	PAOZZ	96906	MS35842-11	CLAMP, HOSE	2
8	MOOZZ	19207	11591307	HOSE, RUBBER MAKE FROM HOSE P/N MIL- H-13444, SYNTHETIC TYPE 1, .500 I.D.	V
9	PAOZZ	19207	10946915	PUMP, FUEL, ELECTRICAL	1
10	PAOZZ	19207	11591306	LEAD, ELECTRICAL	1
11	PAOZZ	96906	MS35650-382	NUT, PLAIN, HEXAGON	2
12	PAOZZ	96906	MS35333-38	WASHER, LOCK	2
13	PAOZZ	96906	MS35207-242	SCREW, MACHINE	2
14	PAOOO	19207	11637072	COVER ASSEMBLY, FUEL	1
15	PAOZZ	96906	MS90727-3	SCREW, CAP, HEXAGON	2
16	PAOZZ	96906	MS35338-44	WASHER, LOCK	2
17	PAOZZ	19207	11608045	CLAMP, LOOP	1
18	XAOZZ	19207	11658837	BRACKET (OPTIONAL WITH BRACKET P/ N 11637070)	1
18	XAOZZ	19207	11637070	BRACKET ASSEMBLY (OPTIONAL WITH BRACKET P/N 11658837)	1

END OF FIGURE



(1) ITEM NO	(2) SMR CODE	(3) CAGEC	(4) PART NUMBER	(5) DESCRIPTION AND USABLE ON CODES (UOC)	(6) QTY
GROUP:0302 FUEL PUMPS					
FIGURE 21. SMOKE GENERATOR SCLENOID VALVES, FUEL SHUTOFF VALVE, FUEL LINES AND RELATED PARTS.					
1	PAFOZZ	19207	12275809	BRACKET, ANGLE	1
2	PAOZZ	96906	MS90727-7	SCREW, CAP, HEXAGON	2
3	PAOZZ	21450	192417	SCREW, ASSEMBLED WAS	2
4	PAOZZ	19207	11669749	VALVE, BALL	1
5	XDOOO	96906	MS28741-8-0194	HOSE ASSEMBLY, NONME	1
6	PAOZZ	96906	MS24587-8	ADAPTER, STRAIGHT, TU	2
7	MOOZZ	00624	303-8	HOSE, NONMETALLIC MAKE FROM HOSE P/ N 3H8794-8	V
8	PAOZZ	96906	MS51855-9	ELBOW, TUBE	1
9	PAOZZ	96906	MS21333-111	CLAMP, LOOP	5
10	PFOZZ	19207	12275809	BRACKET, ANGLE FUEL VALVE	1
11	PAOZZ	96906	MS27183-19	WASHER, FLAT	1
12	PAOZZ	96906	MS35335-38	WASHER, LOCK	1
13	PAOZZ	96906	MS51860-55	LOCKNUT, TUBE FITTIN	1
14	PFOZZ	19207	12275780	TUBE ASSEMBLY, METAL	1
15	PAOZZ	19207	12275808	TUBE ASSEMBLY, METAL LEFT BANK	1
16	PAOZZ	96906	MS51819-37	ADAPTER, STRAIGHT, PI	1
17	PAOZZ	19207	8365771	ELBOW, PIPE	1
18	PAOZZ	96906	MS90726-6	SCREW, CAP, HEXAGON	1
19	PFOZZ	19207	12275712	BRACKET, SOLENOID	1
20	PAOZZ	96906	MS21045-4	NUT, SSELF-LOCKING, HE	3
21	PAOZZ	21450	425828	BOLT, ASSEMBLED WASH	4
22	PAOZZ	88044	AN960-10	WASHER, FLAT	4
23	PAOZZ	88044	AN911-2	NIPPLE, PIPE	1
24	PFOZZ	81978	V5S55680	VALVE, SOLENOID	2
25	PAOZZ	96906	MS51815-6	ELBOW, PIPE	1
26	PFOZZ	19207	12275782	TUBE ASSEMBLY, METAL	1
27	PAOZZ	19207	12275807	TUBE ASSEMBLY, METAL RIGHT BANK	1
28	PAOZZ	96906	MS21045-5	NUT, SELF-LOCKING, HE	2
29	PFOZZ	19207	11684156	STRAP, RETAINING	4
30	PAOZZ	19207	11684157	FAIRLEAD HALF, TUBUL	4
31	PAOZZ	96906	MS90727-39	BOLT, MACHINE	2
32	PAOZZ	19207	11669685	TEE	1
33	PAOZZ	96906	MS51817-5	ELBOW	2

END OF FIGURE

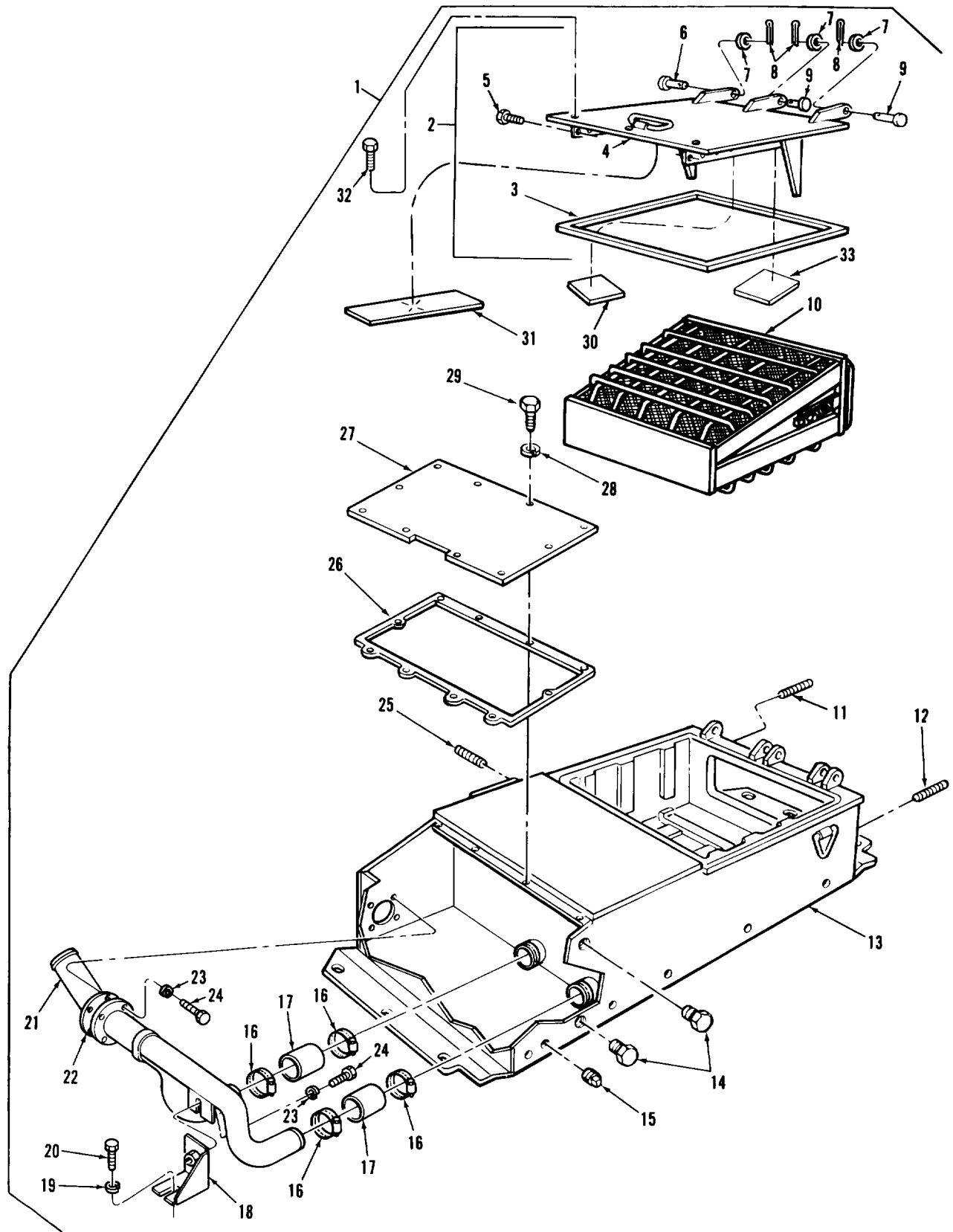

FIGURE 22. ARMORED TOP LOADING AIR CLEANER AND COMPONENTS.

## SECTION II

TM9-2350-222-24P

(1) ITEM NO	(2) SMR CODE	(3) CAGEC	(4) PART NUMBER	(5) DESCRIPTION AND USABLE ON CODES (UOC)	(6) QTY
GROUP:0304 AIR CLEANER					
FIGURE 22. ARMORED TOP LOADING AIR CLEANER AND COMPONENTS.					
1	PAODD	19207	12325888-1	AIR CLEANER,TURBINE LEFT	1
1	PAODD	19207	12325888-2	AIR CLEANER,TURBINE RIGHT	1
2	PADDD	19207	12251910	DOOR,ACCESS	1
3	PCOZZ	19207	12304136	GASKET PART OF KIT P/N 5705149	1
4	XAOZZ	19207	12251908	DOOR	1
5	PAOZZ	19207	12290914	BOLT,SELF-LOCKING PART OF KIT P/N 6705149	8
6	PAOZZ	96906	MS20392-7055	PIN,STRAIGHT,HEADED	1
7	PAOZZ	96906	MS27183-18	WASHER,FLAT PART OF KIT P/N 5705149	3
8	PAOZZ	96906	MS24665-285	PIN,COTTER PART OF KIT P/N 5705149	3
9	PAOZZ	96906	MS20392-7081	PIN,STRAIGHT,HEADED PART OF KIT P/N 5705149	2
10	PAOZZ	19207	11669740	FILTER ELEMENT,INTA	1
11	PAOZZ	19207	12304169-1	STUD,PLAIN	2
12	PAOZZ	19207	12304169-2	STUD,PLAIN	12
13	XADDD	19207	12325885-2	HOSEING,AIR CLEANER (USE WITH AIR CLEANER ASSEMBLY P/N 12325888-2)	1
13	XADDD	19207	12325885-1	HOUSING,AIR CLEANER (USE WITH AIR CLEANER ASSY P/N 12325888-1)	1
14	PAOZZ	19207	10863625	PLUG,PIPE PART OF KIT P/N 5705149	2
15	PAOZZ	96906	MS20913-3J	PLUG,PIPE PART OF KIT P/S 5705149	1
16	PAOZZ	96906	MS35842-13	CLAMP,HOSE	4
17	XDOZZ	96906	MS2521301A2-12-3	HOSE,NONMETALLIC	2
18	PAOZZ	19207	12304324	BRACKET,ANGLE	1
19	PAOZZ	96906	MS35338-140	WASHER,LOCK	1
20	PAOZZ	96906	MS90728-29	BOLT,MACHINE	1
21	PAOZZ	19207	12304319	MANIFOLD,EXHAUST (USE WITH AIR CLEANER ASSY P/N 12325888-2)	1
21	PAOZZ	19207	12304329	MANIFOLD,SCAVENGE L (USE WITH AIR CLEANER ASSEMBLY P/N 12325888-1)	1
22	PAOZZ	19207	12304318	GASKET (USE WITH AIR CLEANER ASSEMBLY P/N 12325888-2)	1
22	PAOZZ	19207	12304325	GASKET (USE WITH AIR CLEANER ASSEMBLY P/N 12325888-1)	1
23	PAOZZ	96906	MS35338-139	WASHER,LOCK	5
24	PAOZZ	96906	MS90728-6	SCREW,CAP,HEXAGON	5
25	PAOZZ	19207	8762863-1	STUD,PLAIN	10
26	PAOZZ	19207	12251902	GASKET	1
27	PBOZZ	19207	12325889	COVER,ACCESS	1
28	PAOZZ	96906	MS35338-45	WASHER,LOCK	10
29	PAOZZ	96906	MS90725-33	BOLT,MACHINE	10
30	PAOZZ	19207	11659642-74	MARKER,IDENTIFICATI (USE WITH AIR CLEANER ASSEMBLY P/N 12325888-2)	1
30	PAOZZ	19207	11659642-73	MAKER,IDENTIFICATI (USE WITH AIR CLEANER ASSEMBLY P/N 12325888-1)	1
31	PAOZZ	19207	12252675	MAKER,IDENTIFICATI	1
32	PAOZZ	19207	12290914	BOLT,SLEF-LOCKING	3

## SECTION II

TM9-2350-222-24P

(1) ITEM NO	(2) SMR CODE	(3) CAGEC	(4) PART NUMBER	(5) DESCRIPTION AND USABLE ON CODES (UOC)	(6) QTY
33	PAOZZ	19207	12296626	DECAL, WARNING	1

END OF FIGURE



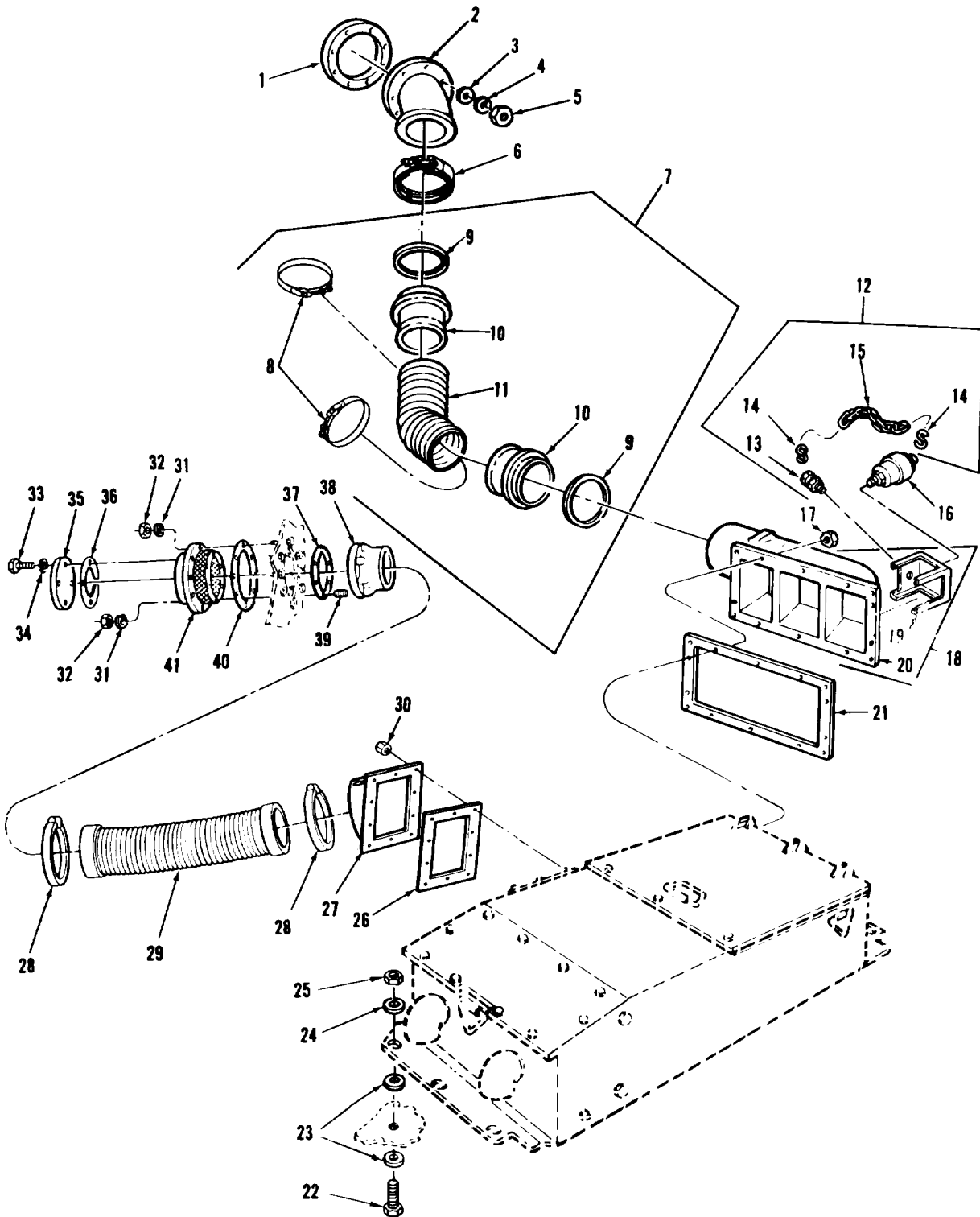

FIGURE 23. AIR CLEANER HOSE ASSEMBLIES AND RELATED PARTS.



## SECTION II

TM9-2350-222-24P

(1) ITEM NO	(2) SMR CODE	(3) CAGEC	(4) PART NUMBER	(5) DESCRIPTION AND USABLE ON CODES (UOC)	(6) QTY
GROUP:0304 AIR CLEANER					
FIGURE 23. AIR CLEANER HOSE ASSEMBLIES AND RELATED PARTS.					
1	PAOZZ	19207	8762780	GASKET	2
2	PAOZZ	19207	1230434-1	ELBOW LEFT	1
2	PAOZZ	19207	1230434-2	ELBOW RIGHT	1
3	PAOZZ	96906	MS27183-12	WASHER, FLAT	16
4	PAOZZ	96906	MS35338-45	WASHER, LOCK	16
5	PAOZZ	96906	MS51968-5	NUT, PLAIN, HEXAGON	16
6	PAOZZ	00624	50097C584	COUPLING, CLAMP	1
7	PAOOO	19207	12271067	HOSE ASSY, NONMETALL	2
8	PAOZZ	96906	MS21920-43	CLAMP, HOSE	2
9	PCOZZ	19207	10870861	PACKING, PERFORMED	2
10	XAOZZ	19207	12271064	FLANGE	2
11	XAOZZ	19207	12271066-1	HOSE	1
12	PAOZZ	19207	12304176	PLUG AND CHAIN ASSY	1
13	PAOZZ	19207	12252365	PLUG, PIPE	2
14	PAOZZ	96906	MS87006-13	HOOK, CHAIN, S	2
15	MOOZZ	79577	660-1-4	LINK, CHAIN, LAP MAKE FROM CHAIN P/ N PRC 271, TYPE 1, CLASS 5, GRADE C, STYLE 2, SIZE 1/8, ZINC FINISH	V
16	PAOZZ	59150	4875-335	INDICATOR ASSEMBLY	2
17	PAOZZ	96906	MS51943-36	NUT, SELF-LOCKING, HE	28
18	PAOZZ	19207	12304178-1	ELBOW LEFT	1
18	PAOZZ	19207	12304178-2	ELBOW RIGHT	1
19	XDOZZ	19207	12304177	SHIELD, TUBING (USE WITH ELBOW P/ N'S 12304178-1, 12304178-2)	1
20	XAOZZ	19207	12252352-1	ELBOW LEFT (USE WITH ELBOW P/N 12304178-1)	1
20	XAOZZ	19207	12252352-2	ELBOW RIGHT (USE WITH ELBOW P/N 12304178-2)	1
21	PAOZZ	19207	12304168	GASKET	2
22	PAOZZ	96906	MS90728-165	SCREW, CAP, HEXAGON	12
23	PAOZZ	96906	MS21206-10	WASHER, FLAT	V
24	PAOZZ	18876	10608076-1	WASHER, FLAT	12
25	PAOZZ	97403	TIP01580	NUT, PLAIN, HEXAGON	12
26	PAOZZ	19207	8762775	GASKET	2
27	PAOZZ	19207	12304309	ELBOW RIGHT	1
28	PAOZZ	96906	MS21920-61R	CLAMP, HOSE	4
29	PAOZZ	19207	8762783	HOSE, PREFORMED	2
30	PAOZZ	96906	MS21044N6	NUT, SELF-LOCKING, HE	20
31	PAOZZ	96906	MS35338-46	WASHER, LOCK	28
32	PAOZZ	96906	MS51968-8	NUT, PLAIN, HEXAGON	28
33	PAOZZ	96906	MS90725-31	BOLT, MACHINE	8
34	PAOZZ	96906	MS35333-41	WASHER, LOCK	8
35	PAOZZ	19207	8762777	COVER, ACCESS	2
36	PAOZZ	19207	10863870	GASKET	2
37	PAOZZ	19207	12304299	GASKET	2
38	PAOZZ	19207	8762784	GLANGE, AIR CLEANER	2
39	PAOZZ	96906	MS51864-104-16	STUD, PLAIN	12

## SECTION II

TM9-2350-222-24P

(1) ITEM NO	(2) SMR CODE	(3) CAGEC	(4) PART NUMBER	(5) DESCRIPTION AND USABLE ON CODES (UOC)	(6) QTY
40	PAOZZ	19207	8762781	GASKET	2
41	PAOZZ	19207	12304307	FILTER ELEMENT, INTA	2

END OF FIGURE



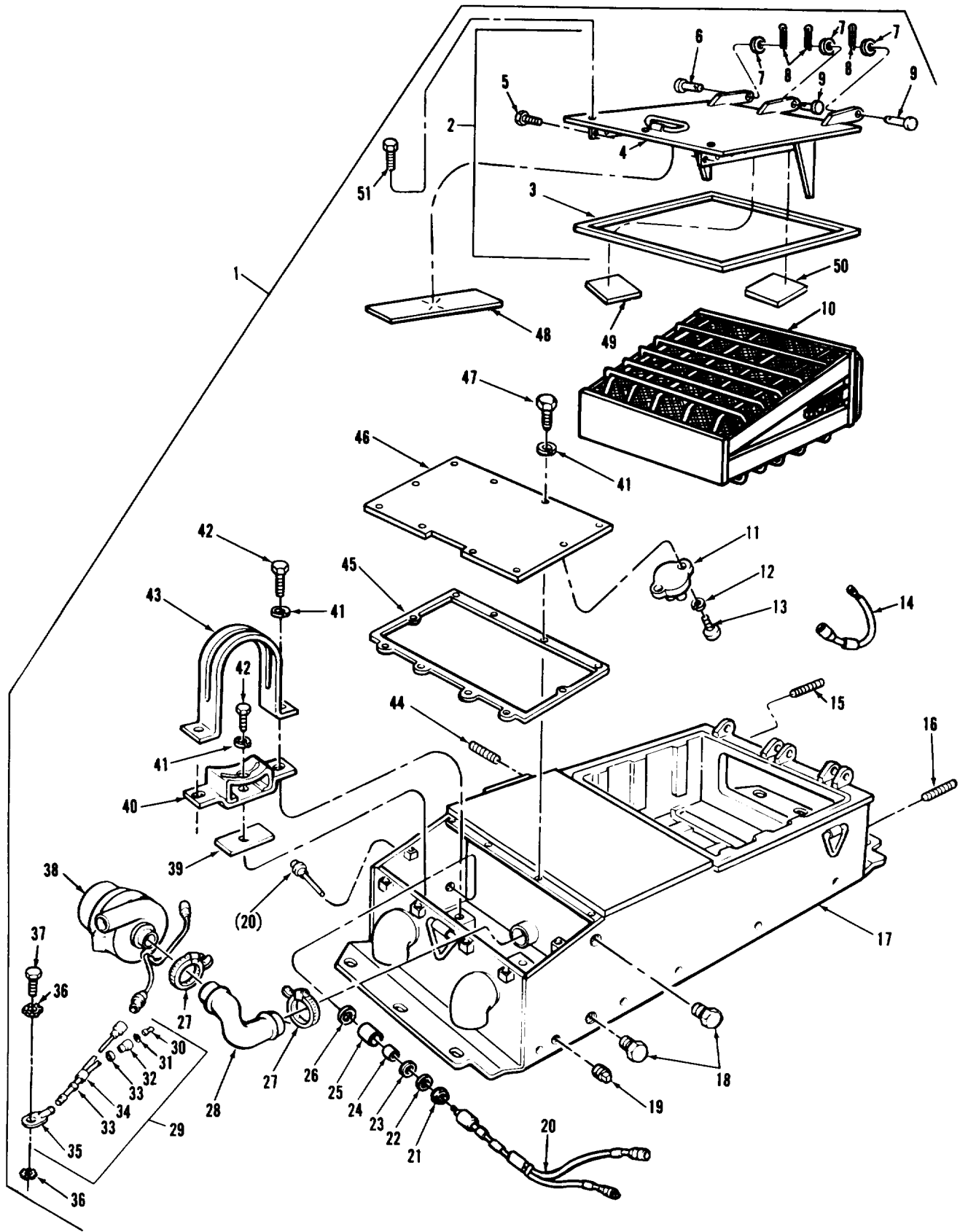

FIGURE 24. ARMORED TOP LOADING AIR CLEANER AND COMPONENTS (2D ENGINE).

(1) ITEM NO	(2) SMR CODE	(3) CAGEC	(4) PART NUMBER	(5) DESCRIPTION AND USABLE ON CODES (UOC)	(6) QTY
GROUPF:0304 AIR CLEANER					
FIGURE 24. ARMORED TOP LOADING AIR CLEANER AND COMPONENTS (2D ENGINE).					
1	PAODD	19207	12251922-1	AIR CLEANER, INTAKE LEFT	1
1	PAODD	19207	12251922-2	AIR CLEANER, INTAKE RIGHT	1
2	PAODD	19207	12251910	DOOR, ACCESS	1
3	PCOZZ	19207	12304136	GASKET PART OF KIT P/N 5705149	1
4	XDDDL	19207	12251908	DOOR	1
5	PAOZZ	19207	12290914	BOLT, SELF-LOCKING PART OF KIT P/N 5705149	8
7	PAOZZ	96906	MS27183-18	WASHER, FLAT PART OF KIT P/N 5705149	3
8	PAOZZ	96906	MS24665-285	PIN, COTTER PART OF KIT P/N 5705149.	3
9	PAOZZ	96906	MS20392-7081	PIN, STRAIGHT, HEADED PART OF KIT P/N 5705149	2
10	PAOZZ	18265	P14-3304	FILTER ASSEMBLY, AIR	1
11	PAOZZ	81349	M13516/1-1	CIRCUIT BREAKER	2
12	PAOZZ	96906	MS35338-41	WASHER, LOCK	4
13	PAOZZ	96906	MS35206-231	SCREW, MACHINE	4
14	PAOZZ	19207	7383632	LEAD ASSEMBLY, ELECT	2
15	PAOZZ	19207	12304169-1	STUD, PLAIN	2
16	PAOZZ	19207	12304169-2	STUD, PLAIN	12
17	XAOZZ	19207	12251911-1	HOUSING LEFT	1
17	XAOZZ	19207	12251911-2	HOUSING RIGHT	1
18	PAOZZ	19207	10863625	PLUG, PIPE	2
19	PAOZZ	96906	MS20913-3J	PLUG, PIPE	1
20	PAOZZ	19207	10940163	LEAD ASSEMBLY, ELECT	1
21	PAOZZ	19204	7056641	NUT, COUPLING, ELECTR	1
22	PAOZZ	19207	7057352	WASHER, SPRING TENS	1
23	PAOZZ	19207	7056661	RETAINER, PACKING	1
24	PAOZZ	19207	7722972	BUSHING, RUBBER	1
25	PAOZZ	19207	8762871	ADAPTER, STRAIGHT, TU	1
26	PAOZZ	19207	10933723	GASKET	1
27	PAOZZ	96906	MS35842-12	CLAMP, HOSE	4
28	PAOZZ	19207	12251907	HOSE, AIR DUCT	2
29	PAOZZ	19207	10863589	LEAD ASSEMBLY, ELECT	1
30	PAOZZ	96906	MS27148-2	CONTACT, ELECTRICAL	2
31	PAOZZ	19207	8338567	WASHER, SLOTTED	2
32	PAOZZ	19207	833856	SHELL, ELECTRICAL CC	2
33	PAOZZ	81349	M43436/1-1	BAND, MARKER	4
34	MOOZZ	81349	M13486-1-5	WIRE, ELECTRICAL MAKE FORM WIRE, ELECTRICAL P/N M13486-1-5	V
35	PAOZZ	19207	7056709	TERMINAL, LUG	1
36	PAOZZ	96906	MS35335-33	WASHER, LOCK	2
37	PAOZZ	96906	MS90725-5	SCREW, CAP, HEXAGON	1
38	PAOFF	19207	10905010	FAN, CENTRIFUGAL (FOR COMPONENT PARTS SEE FIG. 26)	2
39	PAOZZ	19207	12251898	RUBBER, STRIP	2
40	PAOZZ	19207	12251912	BRACKET, MOUNTING	2
41	PAOZZ	96906	MS35338-45	WASHER, LOCK	16

## SECTION II

TM9-2350-222-24P

(1) ITEM NO	(2) SMR CODE	(3) CAGEC	(4) PART NUMBER	(5) DESCRIPTION AND USABLE ON CODES (UOC)	(6) QTY
42	PAOZZ	96906	MS90728-31	BOLT, MACHINE	6
43	PAOZZ	19207	12251905	STRAP, RETAINING	2
44	PAOZZ	19207	8762863-1	STUD, PLAIN	10
45	PAOZZ	19207	12251902	GASKET	1
46	PAOZZ	19207	12251904	COVER, ACCESS	1
47	PAOZZ	96906	MS90725-33	BOLT, MACHINE	10
48	PAOZZ	19207	12252675	MARKER, IDENTIFICATI	1
49	PAOZZ	19207	11659642-67	MARKER, IDENTIFICATI (USE WITH INTAKE AIR CLEANER P/N 12251922-1)	1
49	PAOZZ	19207	11659642-68	MARKER, IDENTIFICATI (USE WITH INTAKE AIR CLEANER P/N 12251922-2)	1
50	PAOZZ	19207	12296626	DECAL, WARNING	1
51	PADZZ	19207	12290914	BOLT, SELF-LOCKING PART OF KIT P/N 5705149	3

END OF FIGURE



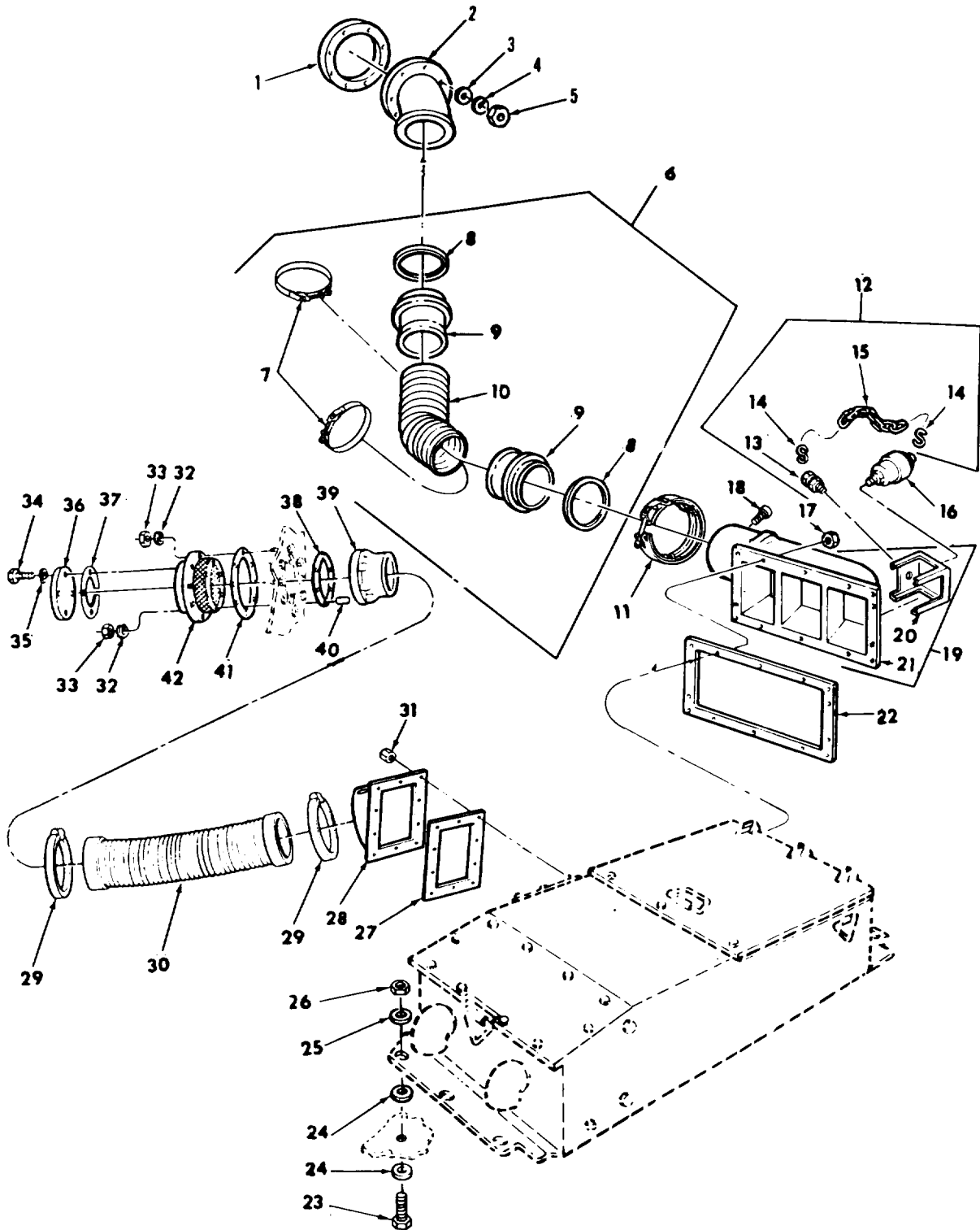

FIGURE 25. AIR CLEANER HOSE ASSEMBLIES AND RELATED PARTS (2D ENGINE).



(1) ITEM NO	(2) SMR CODE	(3) CAGEC	(4) PART NUMBER	(5) DESCRIPTION AND USABLE ON CODES (UOC)	(6) QTY
GROUP:0304 AIR CLEANER					
FIGURE 25. AIR CLEANER HOSE ASSEMBLIES AND RELATED PARTS (2D ENGINE).					
1	PAOZZ	19207	8762780	GASKET	2
2	PAOZZ	19207	12304341-1	ELBOW LEFT	1
2	PAOZZ	19207	12304341-2	ELBOW RIGHT	1
3	PAOZZ	96906	MS27183-12	WASHER, FLAT	16
4	PAOZZ	96906	MS35338-45	WASHER, LOCK	16
5	PAOZZ	96906	MS51968-5	NUT, PLAIN, HEXAGON	16
6	PAOOO	19207	12271067	HOSE ASSEMBLY	2
7	PAOZZ	96906	MS21920-43	CLAMP, HOSE	2
8	PCOZZ	19207	10870861	PACKING, PERFORMED	2
9	XAOZZ	19207	12271064	FLANGE	2
10	XAOZZ	19207	12271066-1	HOSE	1
11	PAOZZ	19207	200970584	COUPLING	2
12	AOOOO	19207	12252413	PLUG ASSEMBLY (USE WITH ELBOW P/N 12252354-1 & 12252354-2)	2
12	PAOOO	19207	12304176	PLUG & CHAIN ASSY (USE WITH ELBOW P/N 12304178-1 & 12304178-2)	2
13	PAOZZ	19207	12252365	PLUG, PIPE	1
14	PAOZZ	96906	MS87006-13	HOOK, CHAIN, S	2
15	MOOZZ	79577	660-1-4	LINK, CHAIN, LAP MAKE FORM CHAIN P/ N RRC271TYPE 1, CLASS5, GRADE C, STYLE 2, SIZE 1/8, ZINC FINISH	V
16	PAOZZ	18265	RAX00-2354	SERVICE INDICATOR K (USE WITH ELBOW P/N 12252354-1 & 12252354-2)	2
16	PAOZZ	59150	4875-335	INDICATOR ASSEMBLY	2
17	PAOZZ	96906	MS51943-36	NUT, SELF-LOCKING	28
18	PAOZZ	96906	MS20913-1S	PLUG, PIPE	1
19	PAOZZ	19207	12304178-1	ELBOW LEFT	1
19	PAOZZ	19207	12252354-2	ELBOW RIGHT (REPLACE WITH P/N 12304178-2)	1
20	XDOZZ	19207	12304177	SHIELD, TUBING (USE WITH ELBOW P/N 12304178-1 & 12304178-2)	1
21	XAOZZ	19207	12252352-1	ELBOW LEFT (USE WITH ELBOW P/N 12304178-1)	1
21	XAPZZ	19207	12252352-2	ELBOW RIGHT (USE WITH ELBOW P/N 12304178-2)	1
22	PAOZZ	19207	12304168	GASKET	2
23	PAOZZ	96906	MS90728-165	SCREW, CAP, HEXAGON PART OF KIT P/N 5705149	12
24	PAOZZ	96906	MS21206-10	WASHER, FLAT PART OF KIT P/N 5705149.	V
25	PAOZZ	18876	10608076-1	WASHER, FLAT PART OF KIT P/N 5705149.	12
26	PAOZZ	97403	TIP01580	NUT, PLAIN, HEXAGON PART OF KIT P/N 5705149	12
27	PAOZZ	19207	8762775	GASKET	2
28	PAOZZ	19207	12304306	ELBOW	1
28	PAOZZ	19207	12304309	ELBOW RIGHT	1
29	PAOZZ	96906	MS21290-61R	CLAMP, HOSE	4

## SECTION II

TM9-2350-222-24P

(1) ITEM NO	(2) SMR CODE	(3) CAGEC	(4) PART NUMBER	(5) DESCRIPTION AND USABLE ON CODES (UOC)	(6) QTY
30	PAOZZ	19207	8762783	HOSE, PREFORMED	2
31	PAOZZ	96906	MS21044N6	NUT, SELF-LOCKING	20
32	PAOZZ	96906	MS35338-46	WASHER, LOCK	28
33	PAOZZ	96906	MS51968-8	NUT, PLAIN, HEXAGON	28
34	PAOZZ	96906	MS90725-31	BOLT, MACHINE	8
35	PAOZZ	96906	MS35333-41	WASHER, LOCK	8
36	PAOZZ	19207	8762777	COVER, ACCESS	2
37	PAOZZ	19207	10863870	GASKET	2
38	PAOZZ	19207	12304299	GAASKET	2
39	PAOZZ	19207	8762784	FLANGE, AIR CLEANER	2
40	PAOZZ	96906	MS51864-104-16	STUD, PLAIN	12
41	PAOZZ	19207	8762781	GASKET	2
42	PAOZZ	19207	12304307	FILTER ELEMENT, INTA	2

END OF FIGURE



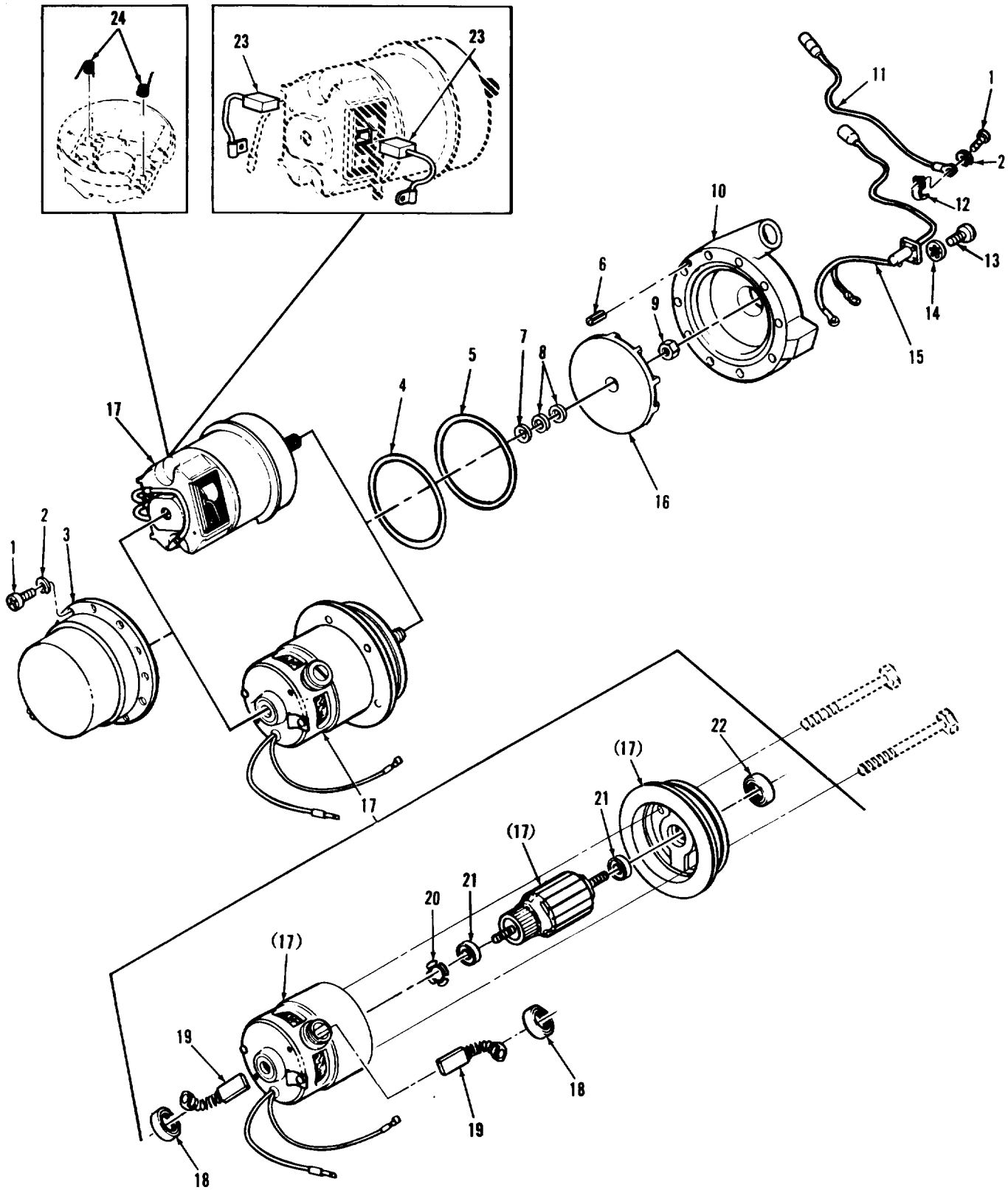

FIGURE 26. AIR CLEANER CENTRIFUGAL FAN COMPONENTS (ASSY P/N 10905010).

## SECTION II

TM9-2350-222-24P

(1) ITEM NO	(2) SMR CODE	(3) CAGEC	(4) PART NUMBER	(5) DESCRIPTION AND USABLE ON CODES (UOC)	(6) QTY
GROUP:0304 AIR CLEANER					
FIGURE 26. AIR CLEANER CENTRIFUGAL FAN COMPONENTS (ASSY P/N 10905010).					
1	PAFZZ	96906	MS35206-243	SCREW,MACHINE	11
2	PAFZZ	96906	MS35333-38	WASHER,LOCK	11
3	PAFZZ	19207	10870920	COVER,ELECTRIC MOTO	1
4	KFFZZ	19207	10934405	PACKING,PREFORMED PART OF KIT P/N 5703549 PART OF KIT P/N 5705125	1
5	KFFZZ	96906	MS9021-154	PACKING,PERFORMED PART OF KIT P/N 5703549 PART OF KIT P/N 5705125	1
6	PAFZZ	96906	MS16562-193	PIN,SPRING	1
7	KFFZZ	19207	10933966	WASHER,FLAT PART OF KIT P/N 5703549 PART OF KIT P/N 5705125	1
8	KFFZZ	19205	10933967	WASHER,FLAT PART OF KIT P/N 5703549 PART OF KIT P/N 5705125	V
9	KFFZZ	96906	MS21042-5	NUT,SELF-LOCKING,EX PART OF P/N 5703549 PART OF KIT P/N 5705125	1
10	PAFZZ	19207	10905009	HOUSING,CENTRIFUGAL	1
11	PAFZZ	19207	10870919	LEAD,ELECTRICAL	1
12	PAFZZ	19207	8728293	STRAP,RETAINING	1
13	PAFZZ	96906	MS35206-227	SCREW,MACHINE	4
14	PAFZZ	96906	MS35333-37	WASHER,LOCK	4
15	PAFZZ	19207	8728292	LEAD AND CAPACITOR	1
16	PAFZZ	19207	10933968	IMPELLER,FAN,CENTRI	1
17	PAOFF	19207	12270348	MOTOR,DIRECT CURREN (OPTIONAL WITH MOTOR P/N 10905006 CIIC( )	1
17	PAOFF	19207	12270348	MOTOR,DIRECT CURREN (OPTIONAL WITH MOTOR P/N 12270348	1
18	KFFZZ	76468	06-10618-A	BRUSH CAP PART OF KIT P/N 5705125	2
19	KFFZZ	19207	10898844	BRUSH,ELECTRICAL CO PART OF KIT P/N 5705125	2
20	KFFZZ	19207	7759648-2	WASHER,SPRING PART OF KIT P/N 5705125	1
21	KFFZZ	21335	P38PP2C7	BEARING PART OF KIT KP/N 5705125	2
22	KFFZZ	19207	12304190	SPACER PART OF KIT P/N 5705125	1
23	KFFZZ	19207	8728295	BRUSH,ELECTRICAL CO PART OF KIT P/N 5702404	2
24	KFFZZ	19207	8728294	SPRING,HELICAL TORS PART OF KIT P/N 5702404	2

END OF FIGURE

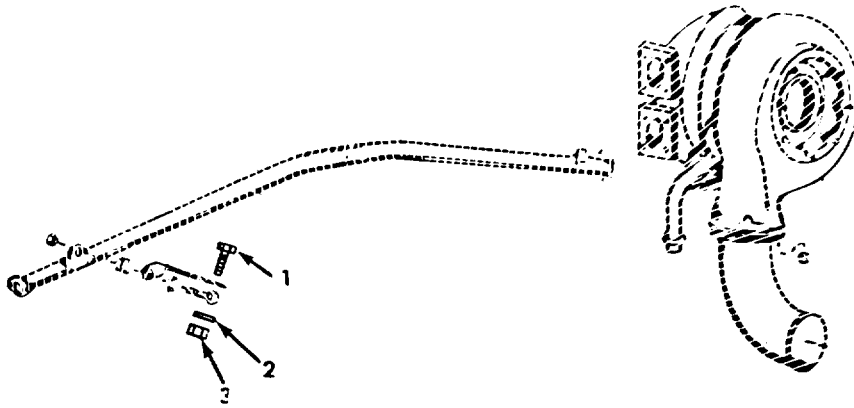
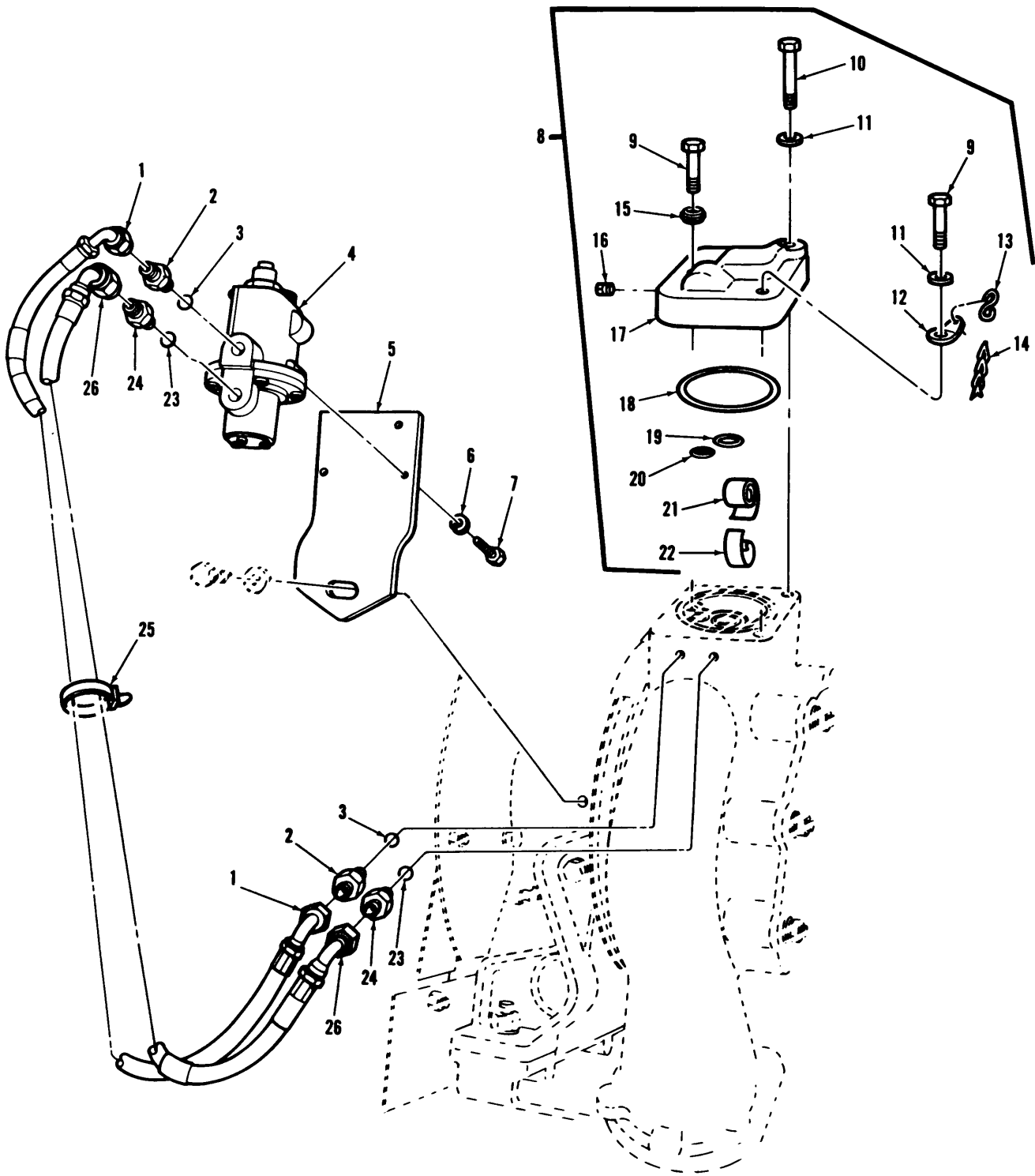

FIGURE 27. TURBOCHARGER RELATED PARTS.

SECTION II

TM9-2350-222-24P

(1) ITEM NO	(2) SMR CODE	(3) CAGEC	(4) PART NUMBER	(5) DESCRIPTION AND USABLE ON CODES (UOC)	(6) QTY
				GROUP:0305 TURBOCHARGER	
				FIGURE 27. TURBOCHARGER RELATED PARTS.	
1	PAOZZ	96906	MS90726-60	SCREW,CAP,HEXAGON	2
2	PAOZZ	96906	MS27183-15	WASHER,FLAT	2
3	PAOZZ	96906	MS21045-6	NUT,SELF-LOCKING,HE	2
				END OF FIGURE	



TA078862

FIGURE 28. TURBOCHARGER DUST DETECTOR SYSTEM AND RELATED PARTS.



(1) ITEM NO	(2) SMR CODE	(3) CAGEC	(4) PART NUMBER	(5) DESCRIPTION AND USABLE ON CODES (UOC)	(6) QTY
GROUP:0305 TURBOCHARGER					
FIGURE 28. TURBOCHARGER DUST DETECTOR SYSTEM AND RELATED PARTS.					
1	PAOZZ	00624	AE6040F0092-020	HOSE ASSEMBLY, NONME LEFT, LOW AIR PRESSURE SWITCH	1
1	PAOZZ	00624	AE6040F0145-000	HOSE ASSEMBLY, NONME RIGHT, LOW AIR PRESSURE SWITCH INLET	1
2	PAOZZ	96906	MS51525A4	ADAPTER, STRAIGHT, TU	2
3	PAOZZ	05167	13037	PACKING, PREFORMED	2
4	PAOZZ	14314	D52S-13	SWITCH, PRESSURE	2
5	[APZZ	19207	12354347	BRACKET, DOUBLE ANGL	2
6	PAOZZ	96906	MS35338-44	WASHER, LOCK	6
7	PAOZZ	96906	MS90727-4	SCREW, CAP, HEXAGON	6
8	AOOOO	19207	12275864	ASSY, DUST COVER	1
9	PAOZZ	19207	12275866-1	SCREW, EXTERNALLY RE	2
10	PAOZZ	19207	12275866-2	SCREW, EXTERNALLY RE	1
11	PAOZZ	96906	MS9320-11	WASHER, FLAT	2
12	PAOZZ	19207	12275867	CHAIN FASTENER, ANGL	2
13	PAOZZ	96906	MS87006-3	HOOK, CHAIN, S	2
14	PAOZZ	19207	12275841	CHAIN, WELDLESS	V
15	PAOZZ	19207	7033684-1	SEAL, PLAIN ENCASED	1
16	PAOZZ	96906	MS27769-1	PLUG, PIPE	1
17	PFOZZ	19207	12275869	COVER, ACCESS	1
18	PAOZZ	96906	MS9068-038	PACKING, PREFORMED	1
19	PAOZZ	96906	MS9068-018	PACKING, PREFORMED	1
20	PAOZZ	96906	MS9068-013	PACKING, PREFORMED	1
21	PAOZZ	19207	12275840	FILTER, AIR, ELECTROS	1
22	PAOZZ	19207	12275868	STRAP, RETAINING	1
23	PAOZZ	96906	MS28778-5	PACKING, PREFORMED	2
24	PAOZZ	96906	MS51525A5	ADAPTER, STRAIGHT, TU	2
25	PAOZZ	96906	MS3367-1-9	STRAP, TIEDOWN, ELECT	1
26	PAOZZ	00624	AE6040E0112-020	HOSE ASSEMBLY, NONME LEFT	1
26	PAOZZ	00624	AE6040E0145-000	HOSE ASSEMBLY, NONME RIGHT	1

END OF FIGURE

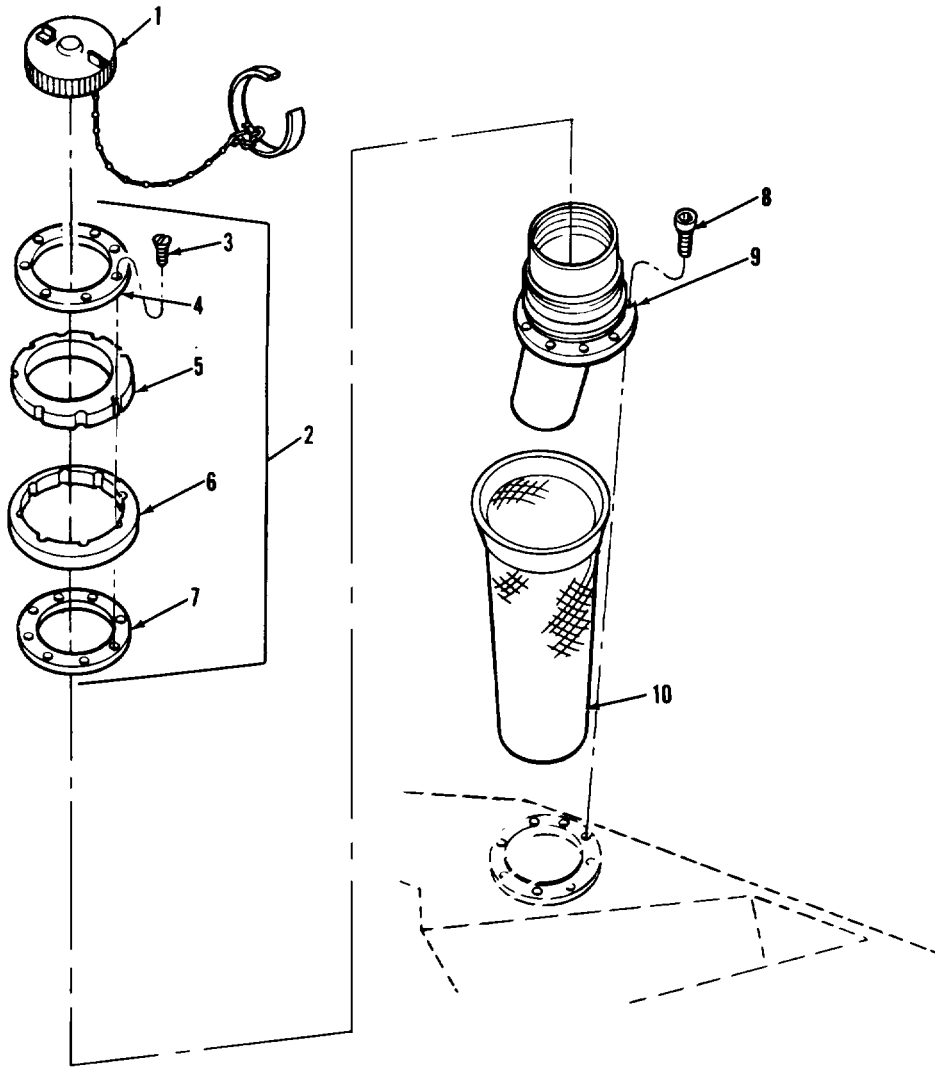

FIGURE 29. RIGHT FUEL TANK FILLER NECK AND RELATED PARTS.

## SECTION II

TM9-2350-222-24P

(1) ITEM NO	(2) SMR CODE	(3) CAGEC	(4) PART NUMBER	(5) DESCRIPTION AND USABLE ON CODES (UOC)	(6) QTY
GROUP:0306 TANKS AND LINES					
FIGURE 29. RIGHT FUEL TANK FILLER NECK AND RELATED PARTS.					
1	PAOZZ	19207	10933594	CAP, FILLER OPENING	1
2	PAOOO	19207	7398886	SEAL, FILLER NECK, FU	1
3	PAOZZ	21450	128232	SCREW, MACHINE	8
4	PAOZZ	19207	7398889	SPACER, PLATE	1
5	PAOZZ	19207	7398888	GASKET	1
6	PAOZZ	19207	7398887	GASKET	1
7	PAOZZ	19207	7398890	SPACER, PLATE	1
8	PAOZZ	96906	MS24677-36	SCREW, CAP, SOCKET HE	8
9	PAOZZ	19207	11645038	FILLER NECK	1
10	PAOZZ	19207	10911553	STRAINER ELEMENMT, SE	1
END OF FIGURE					

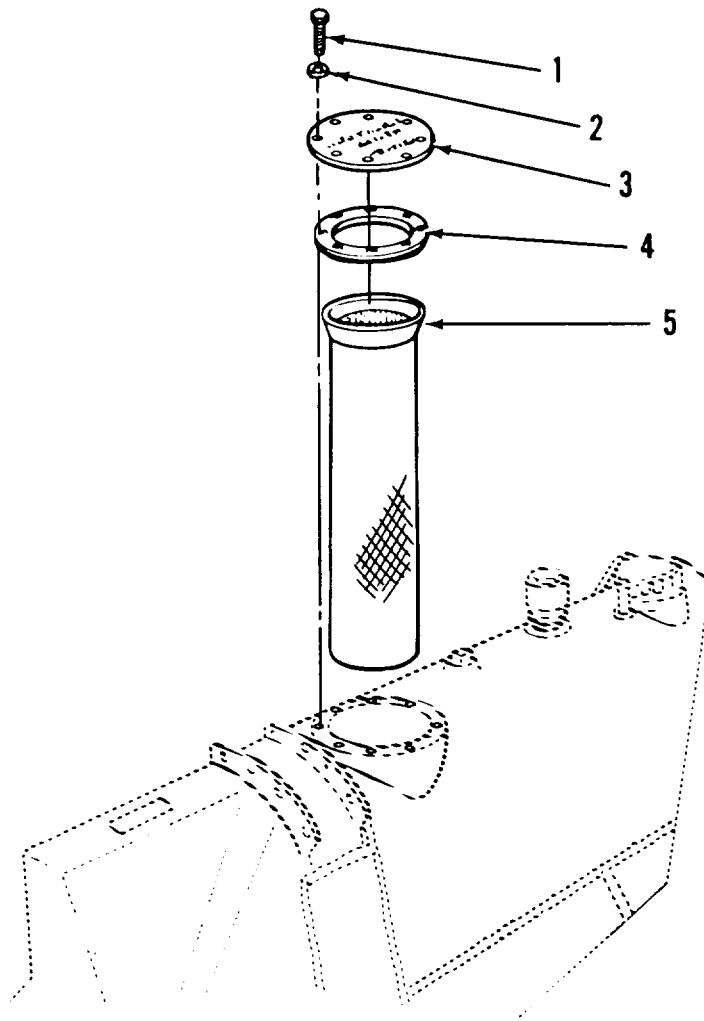

FIGURE 30. LEFT FUEL TANK EMERGENCY FILLER AND RELATED PARTS.

## SECTION II

TM9-2350-222-24P

(1) ITEM NO	(2) SMR CODE	(3) CAGEC	(4) PART NUMBER	(5) DESCRIPTION AND USABLE ON CODES (UOC)	(6) QTY
				GROUP:0306 TANKS AND LINES	
				FIGURE 30. LEFT FUEL TANK EMERGENCY FILLER AND RELATED PARTS.	
1	PAOZZ	96906	MS51095-307	SCREW,CAP,HEXAGON	8
2	PAOZZ	96906	MS27183-10	WASHER,FLAT	8
3	PAOZZ	19207	10886953	COVER,FILLER	1
4	PAOZZ	19207	10884006	GASKET	1
5	PAOZZ	19207	10911553	STRAINER ELEMENT,SE	1
				END OF FIGURE	

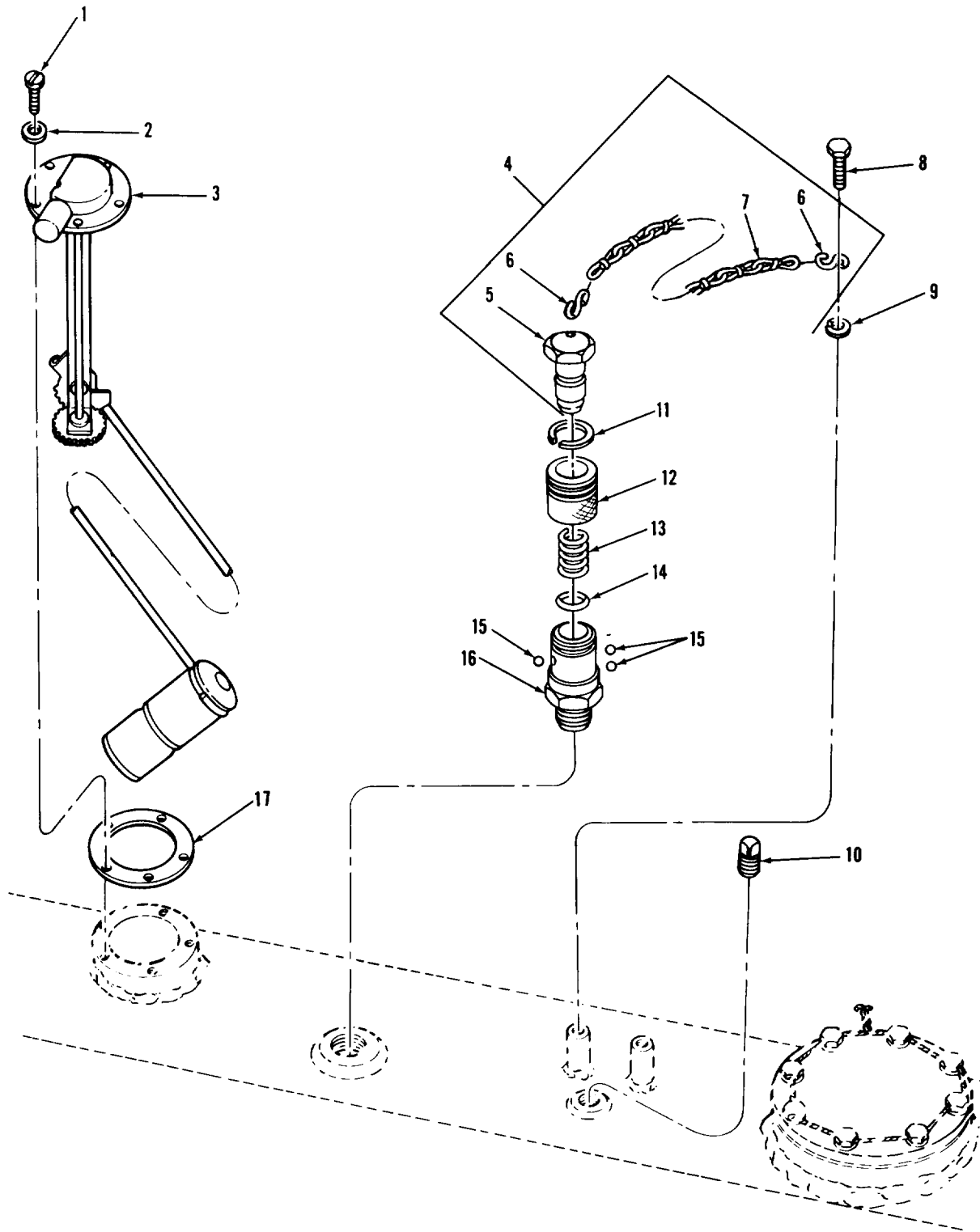

FIGURE 31. LEFT FUEL TANK LIQUID QUANTITY TRANSMITTER AND RELATED PARTS.

(1) ITEM NO	(2) SMR CODE	(3) CAGEC	(4) PART NUMBER	(5) DESCRIPTION AND USABLE ON CODES (UOC)	(6) QTY
GROUP:0306 TANKS AND LINES					
FIGURE 31. LEFT FUEL TANK LIQUID QUANTITY TRANSMITTER AND RELATED PARTS.					
1	PAOZZ	96906	MS35265-64	SCREW,MACHINE	5
2	PAOZZ	96906	MS27183-8	WASHER,FLAT	5
3	PAOZZ	19207	8711324	TRANSMITTER,LIQUID	1
4	PAOOO	19207	11615361	PLUG,FUEL TANK	1
5	XAOZZ	19207	11615358	PLUG,CONDENSATION	1
6	PAOZZ	96906	MS87006-3	HOOK,CHAIN,S	2
7	MOOZZ	21450	42015120-200	CHAIN,WELDLESS MAKE FORM CHAIN P/ N RPC271,TYPE 2,CLASS 2,STEEL,TRADE NO. 5, .062 THICK	V
8	PAOZZ	96906	MS90726-34	BOLT,MACHINE	2
9	PAOZZ	96906	MS35338-46	WASHER,LOCK	2
10	PAOZZ	96906	MS20913-4S	PLUG,PIPE	1
11	PAOZZ	19207	7263772	RING,RETAINING	1
12	PAOZZ	19207	7263770	SLEEVE,CONNECTOR,HO	1
13	PAOZZ	19207	7263771	SPRING,HELICAL,COMP	1
14	PAOZZ	96906	MS28775-214	PACKING,PREFORMED	1
15	XDOZZ	96906	MS19061-20006	BALL,BEARING	3
16	PAOZZ	19207	11615354	ADAPTER,STRAIGHT,PI	1
17	PAOZZ	19207	8378722	GASKET	1

END OF FIGURE

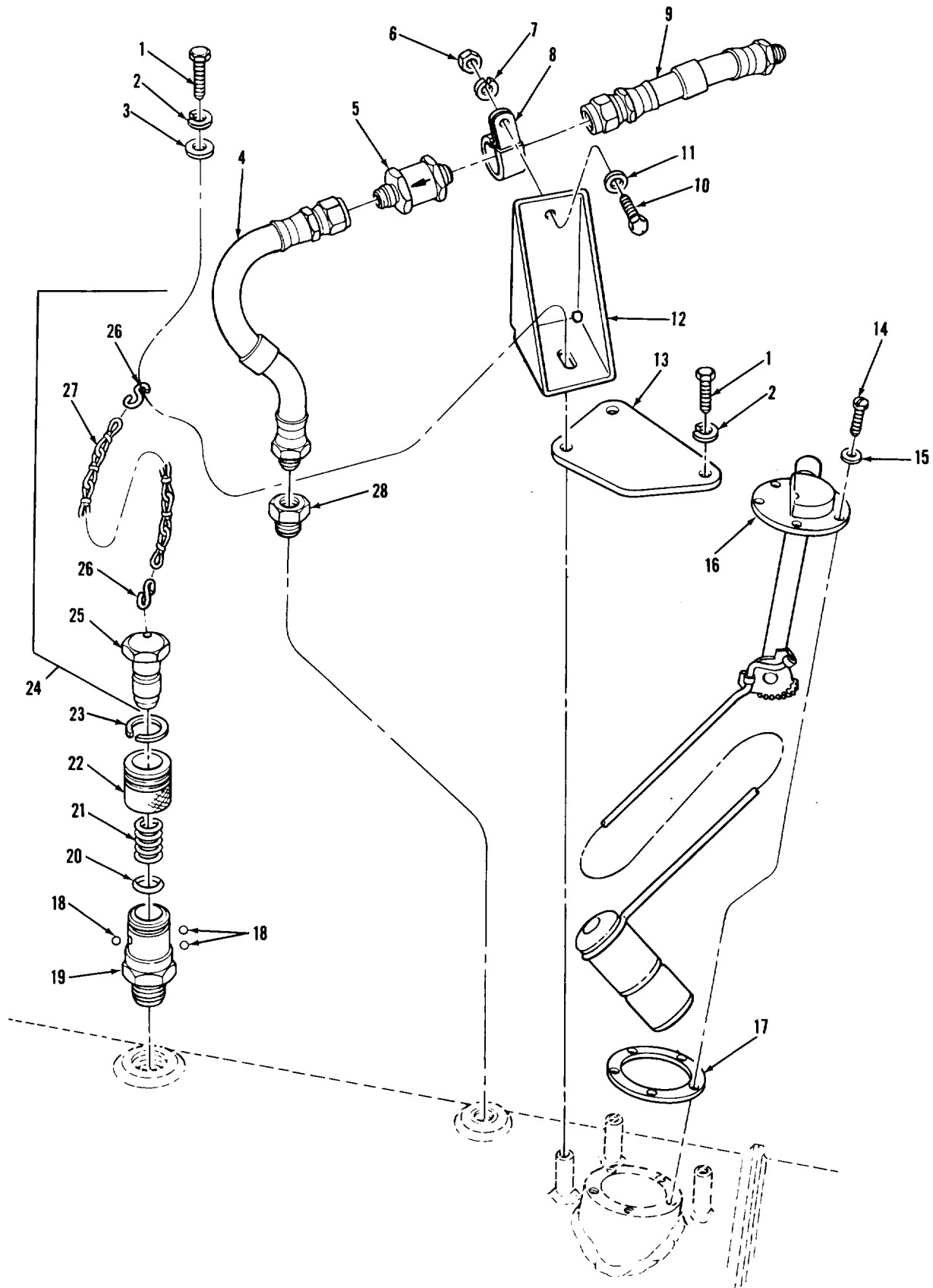

FIGURE 32. RIGHT FUEL TANK LIQUID QUANTITY TRANSMITTER AND RELATED PARTS.



(1) ITEM NO	(2) SMR CODE	(3) CAGEC	(4) PART NUMBER	(5) DESCRIPTION AND USABLE ON CODES (UOC)	(6) QTY
GROUP:0306 TANKS AND LINES					
FIGURE 32. RIGHT TANK LIQUID QUANTITY TRANSMITTER AND RELATED PARTS.					
1	PAOZZ	96906	MS90726-34	BOLT, MACHINE	3
2	PAOZZ	96906	MS35338-45	WASHER, LOCK	3
3	PAOZZ	96906	MS27183-12	WASHER, FLAT	1
4	PAOZZ	19207	12291057	HOSE ASSEMBLY, METAL	1
5	PAOZZ	19207	12291058	VALVE, CHECK	1
6	PAOZZ	96906	MS51968-3	NUT, PLAIN, HEXAGON	1
7	PAOZZ	96906	MS35338-44	WASHER, LOCK	1
8	PAOZZ	96906	MS21333-107	CLAMP, LOOP	1
9	PCOZZ	19207	11626251	HOSE ASSEMBLY, NONME	1
10	PAOZZ	96906	MS90726-3	SCREW, CAP, HEXAGON	1
11	PAOZZ	96906	MS27183-10	WASHER, FLAT	1
12	PBOZZ	19207	11655649	BRACKET, ABGLE	1
13	PAOZZ	19207	10864233	PLATE, ELECTRICAL SH	1
14	PAOZZ	96906	MS35265-64	SCREW, MACHINE	5
15	PAOZZ	96906	MS27183-8	WASHER, FLAT	5
16	PAOZZ	19207	8711324	TRANSMITTER, LIQUID	1
17	PAOZZ	19207	8378722	GASKET	1
18	PAOZZ	96906	MS19061-20006	BALL, BEARING	3
19	PAOZZ	19207	11615354	DAPTER, STRAIGHT, PI	1
20	PAOZZ	96906	MS28775-214	PACKING, PREFORMED	1
21	PAOZZ	19207	7263771	SPRING, HELICAL, COMP	1
22	PAOZZ	19207	7263770	SLEEVE, CONNECTOR, HO	1
23	PAOZZ	19207	7263772	RING, RETAINING	1
24	PAOZZ	19207	11615361	PLUG, FUEL TANK	1
25	XAOZZ	19207	11615358	PLUG, FUEL TANK	1
26	PAOZZ	96906	MS87006-3	HOOK, CHAIN, S	2
27	MOOZZ	21450	42C15120-200	CHAIN, WELDLESS MAKE FROM CHAIN P/ N RPC271, TYPE 2CLASS 2, STEEL, TRADE NO. 5, 0.062 THICK	V
28	PAOZZ	96906	MS14315-5X	BUSHING, PIPE	1

END OF FIGURE

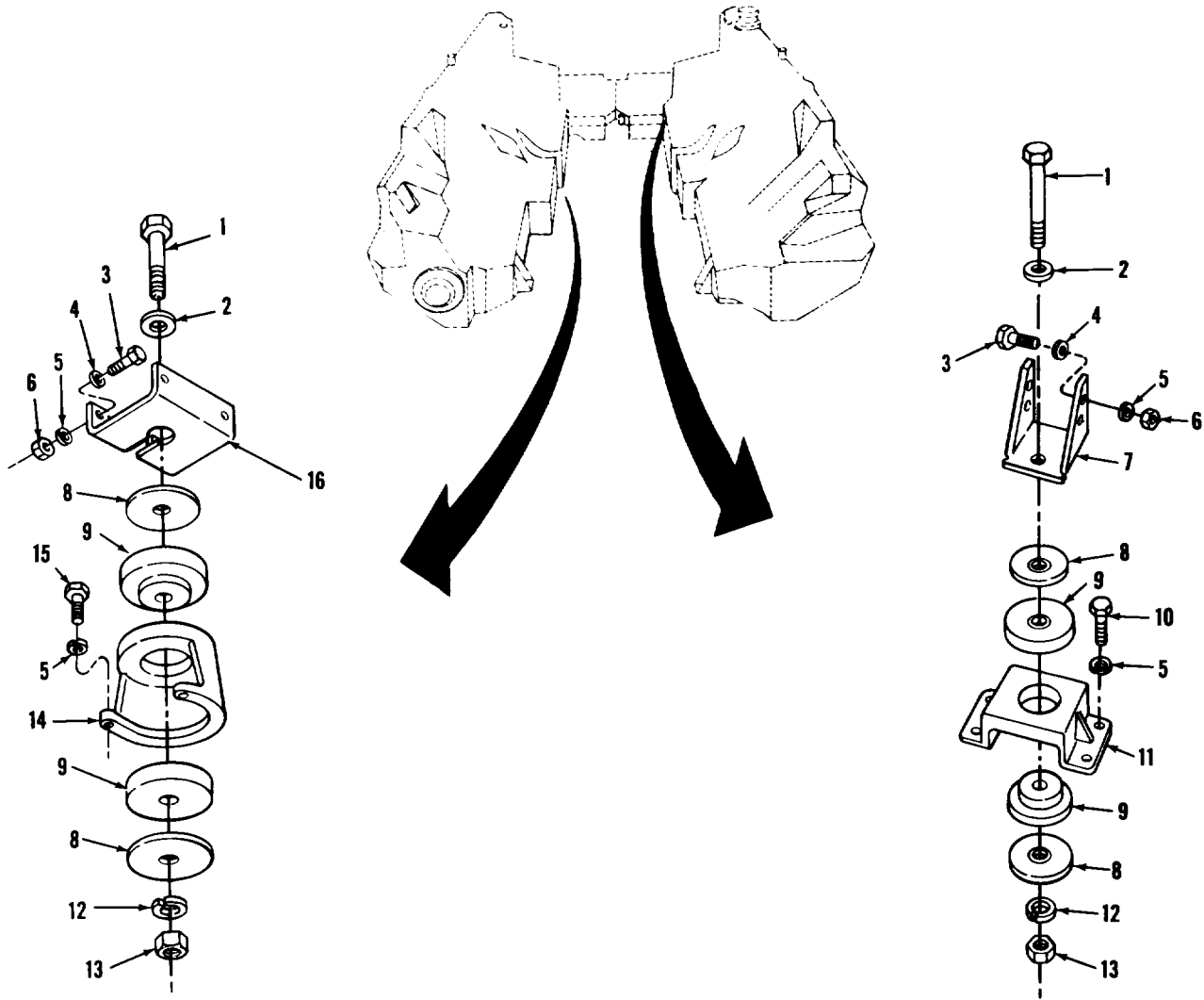

FIGURE 33. FUEL TANK LOWER FRONT MOUNTING PARTS.

## SECTION II

TM9-2350-222-24P

(1) ITEM NO	(2) SMR CODE	(3) CAGEC	(4) PART NUMBER	(5) DESCRIPTION AND USABLE ON CODES (UOC)	(6) QTY
GROUP:0306 TANKS AND LINES					
FIGURE 33. FUEL TANK LOWER FRONT MOUNTING PARTS.					
1	PAFZZ	96906	MS90727-170	SCREW,CAP,HEXAGON	2
2	PAFZZ	96906	MS27183-22	WASHER,FLAT	2
3	PAFZZ	96906	MS90726-33	BOLT,MACHINE	10
4	PAFZZ	96906	MS27183-12	WASHER,FLAT	10
5	PAFZZ	96906	MS35338-45	WASHER,LOCK	16
6	PAFZZ	96906	MS51968-5	NUT,PLAIN,HEXAGON	10
7	PAFZZ	19207	10870885	BRACKET,DOUBLE ANGL RIGHT	1
8	PAFZZ	19207	10863910	WASHER,FLAT	4
9	PAFZZ	19207	10893642	MOUNT,RESILIENT	4
10	PAFZZ	96906	MS90727-33	SCREW,CAP,HEXAGON CIIC( )	4
11	PAFZZ	19207	10863914	BRACKET,MOUNTING RIGHT	1
12	PAFZZ	80045	23MS35338-50	WASHER,LOCK	2
13	PAFZZ	96906	MS51968-21	NUT,PLAIN,HEXAGON	2
14	PAFZZ	19207	10873682	BRACKET,MOUNTING LEFT	1
15	PAFZZ	96906	MS90727-32	BOLT,MACHINE	2
16	PBFZZ	19207	10870889	BRACKET,DOUBLE ANGL LEFT	1

END OF FIGURE

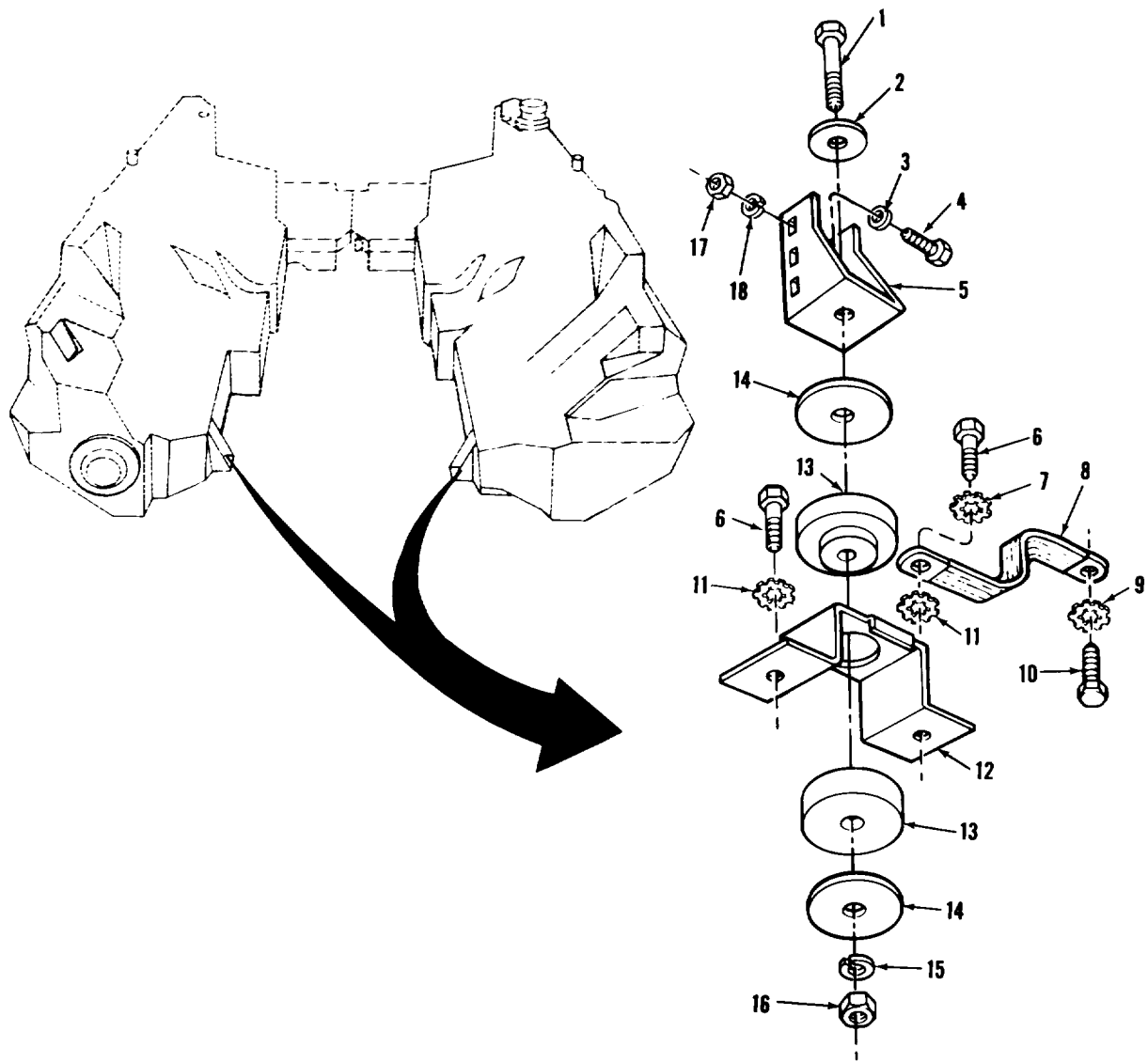

FIGURE 34. FUEL TANK LOWER REAR MOUNTING PARTS.

(1) ITEM NO	(2) SMR CODE	(3) CAGEC	(4) PART NUMBER	(5) DESCRIPTION AND USABLE ON CODES (UOC)	(6) QTY
GROUP:0306 TANKS AND LINES					
FIGURE 34. FUEL TANK LOWER REAR MOUNTING PARTS.					
1	PAFZZ	96906	MS90727-169	SCREW,CAP,HEXAGON	2
2	PAFZZ	96906	MS27183-22	WASHER,FLAT	2
3	PAFZZ	96906	MS27183-13	WASHER,FLAT	12
4	PAFZZ	96906	MS90726-33	BOLT,MACHINE	12
5	PBFZZ	19207	10883923	BRACKET,DOUBLE ANGL LEFT	1
6	PAFZZ	96906	MS90727-62	SCREW,CAP,HEXAGON	4
7	PAFZZ	96906	MS35335-35	WASHER,LOCK	2
8	PAFZZ	19207	7407956	LEAD,ELECTRICAL	2
9	PAFZZ	96906	MS35335-34	WASHER,LOCK	2
10	PAOZZ	96906	MS90726-31	BOLT MACHINE	2
11	PAFZZ	19207	7064833	WASHER,LOCK	4
12	PBFZZ	19207	10884128	BRACKET,MOUNTING	2
13	PAFZZ	19207	10893642	MOUNT,RESILIENT	4
14	PAFZZ	19207	10863910	WASHER,FLAT	2
15	PAFZZ	80045	23MS35338-50	WASHER,LOCK	2
16	PAFZZ	96906	MS51968-20	NUT,PLAIN,HEXAGON	2
17	PAFZZ	96906	MS51968-5	NUT,PLAIN,HEXAGON	12
18	PAFZZ	19207	8376831	WASHER,LOCK	12

END OF FIGURE

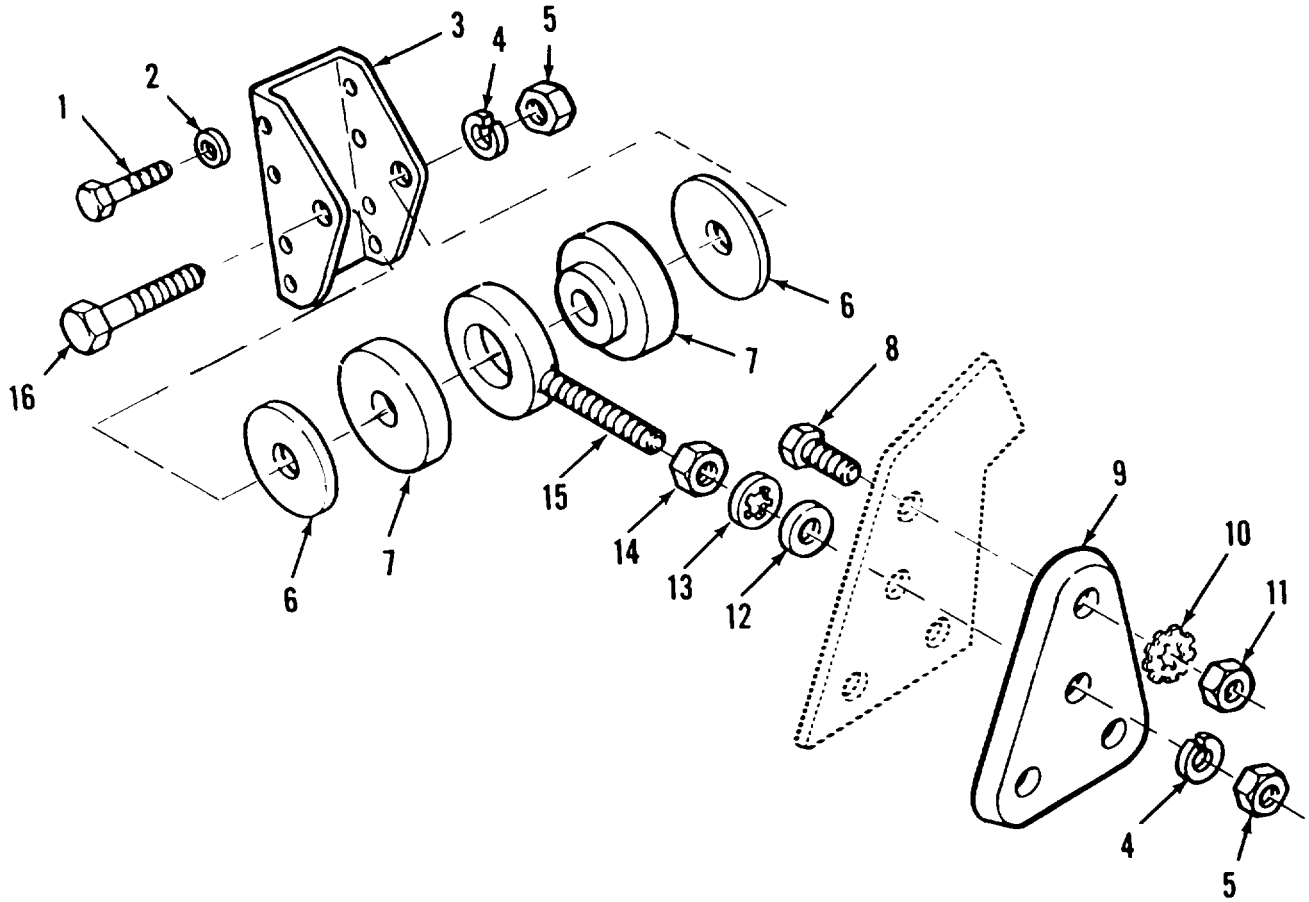

FIGURE 35. FUEL TANK UPPER FRONT MOUNTING PARTS.

## SECTION II

TM9-2350-222-24P

(1) ITEM NO	(2) SMR CODE	(3) CAGEC	(4) PART NUMBER	(5) DESCRIPTION AND USABLE ON CODES (UOC)	(6) QTY
GROUP:0306 TANKS AND LINES					
FIGURE 35. FUEL TANK UPPER FRONT MOUNTING PARTS.					
1	PAFZZ	96906	MS51095-329	BOLT, MACHINE	16
2	PAFZZ	96906	MS27183-12	WASHER, FLAT	16
3	PAFZZ	19207	10893636	BRACKET, DOUBLE ANGL	2
4	PAFZZ	80045	23MS35338-50	WASHER, LOCK	4
5	PAFZZ	96906	MS51968-21	NUT, PLAIN, HEXAGON	4
6	PAFZZ	19207	10863910	WASHER, FLAT	4
7	PAFZZ	19207	10893642	MOUNT, RESILIENT	4
8	PAFZZ	96906	MS18153-63	SCREW, CAP, HEXAGON	6
9	PAFZZ	19207	10863918	SPACER, PLATE	2
10	PAFZZ	19207	7064833	WASHER, LUCK	6
11	PAFZZ	96906	MS51968-8	NUT, PLAIN, HEXAGON	6
12	PAFZZ	96906	MS9320-17	WASHER, FLAT	2
13	PAFZZ	96906	MS35333-46	WASHER, LOCK	2
14	PAFZZ	19207	12290496	NUT, PLAIN, HEXAGON	2
15	PAFZZ	19207	10893633	BOLT, EYE	2
16	PAFZZ	96906	MS90727-171	SCREW, CAP, HEXAGON	2

END OF FIGURE

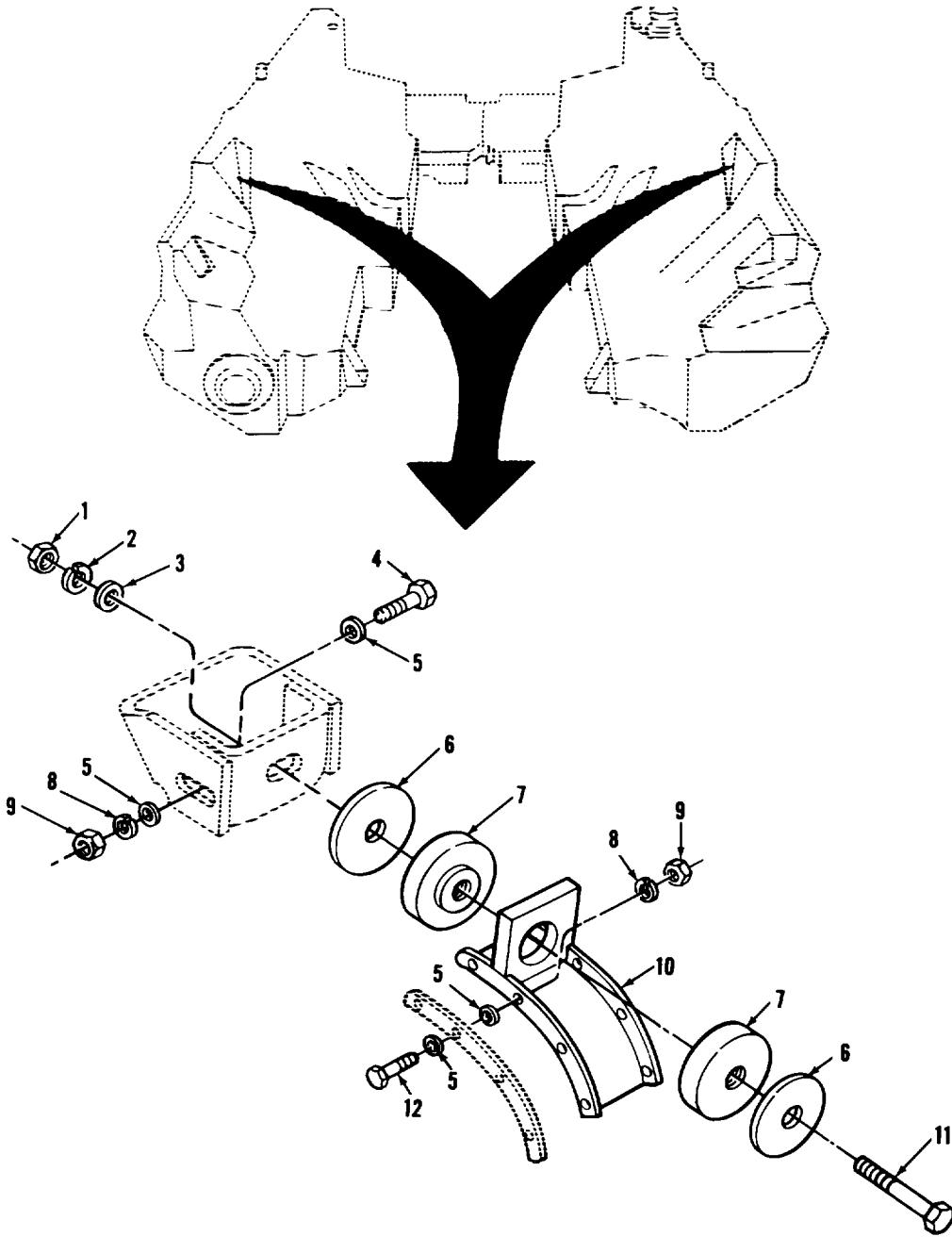

FIGURE 36. FUEL TANK UPPER REAR MOUNTING PARTS.



## SECTION II

TM9-2350-222-24P

(1) ITEM NO	(2) SMR CODE	(3) CAGEC	(4) PART NUMBER	(5) DESCRIPTION AND USABLE ON CODES (UOC)	(6) QTY
GROUP:0306 TANKS AND LINES					
FIGURE 36. FUEL TANK UPPER REAR MOUNTING PARTS.					
1	PAFZZ	96906	MS51968-21	NUT, PLAIN, HEXAGON	2
2	PAFZZ	80045	23MS35338-50	WASHER, LOCK	2
3	PAFZZ	96906	MS27183-22	WASHER, FLAT	2
4	PAOZZ	96906	MS90727-35	BOLT, MACHINE	4
5	PAFZZ	96906	MS27183-12	WASHER, FLAT	V
6	PAFZZ	19207	10863910	WASHER, FLAT	4
7	PAFZZ	19207	10893642	MOUNT, RESILIENT	4
8	PAFZZ	96906	MS35338-45	WASHER, LOCK	20
9	PAFZZ	96906	MS51968-5	NUT, PLAIN, HEXAGON	20
10	PBFZZ	19207	10893641	BRACKET, FUEL TANK	2
11	PAFZZ	96906	MS90727-170	SCREW, CAP, HEXAGON	2
12	PAFZZ	96906	MS90726-33	BOLT, MACHINE	16

END OF FIGURE

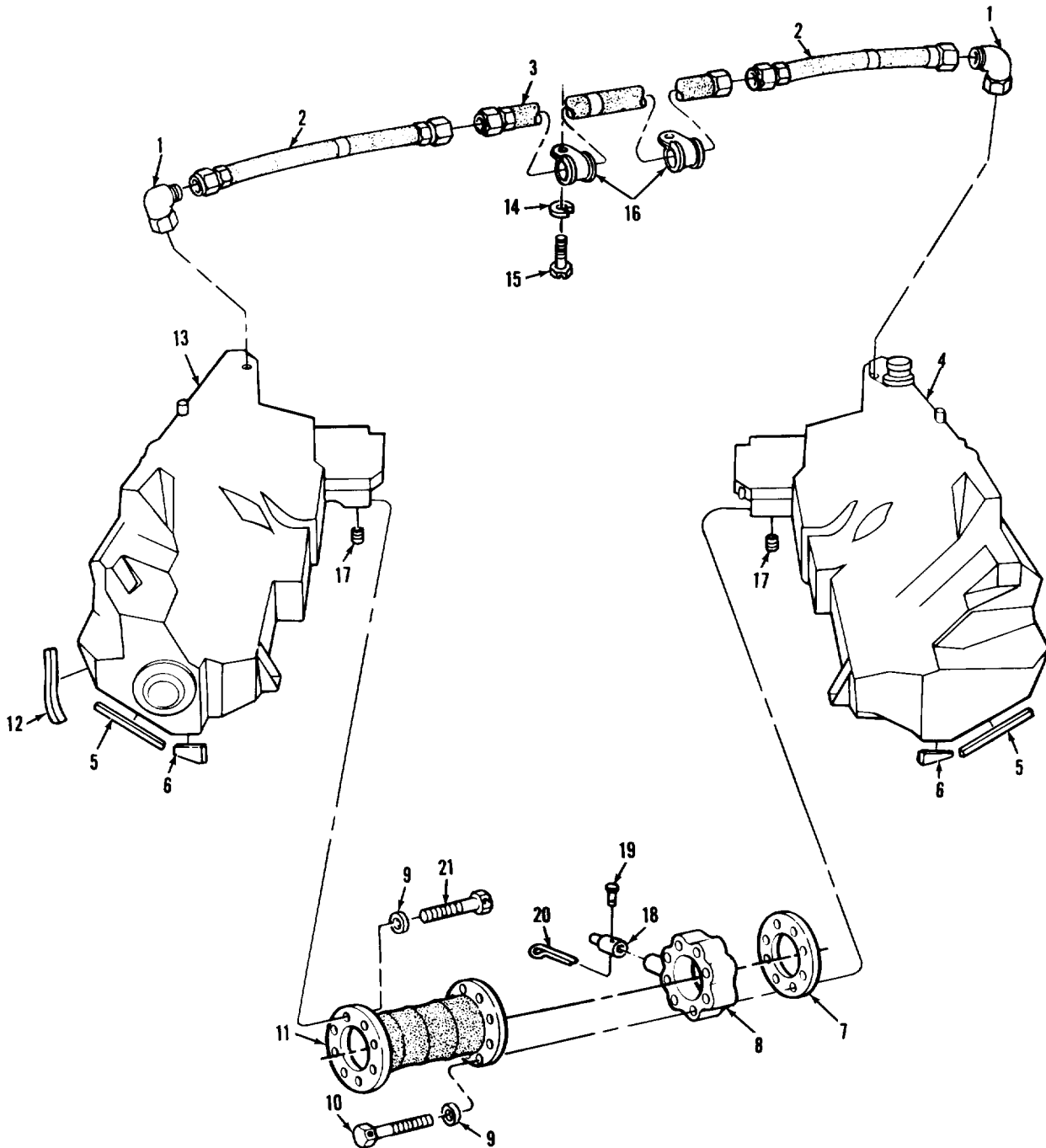

FIGURE 37. FUEL TANKS, CROSSOVER BUTTERFLY VALVE, BREATHER LINES AND RELATED PARTS.

(1) ITEM NO	(2) SMR CODE	(3) CAGEC	(4) PART NUMBER	(5) DESCRIPTION AND USABLE ON CODES (UOC)	(6) QTY
GROUP:0306 TANKS AND LINES					
FIGURE 37. FUEL TANKS, CROSSOVER BUTTERFLY VALVE,BREATHER LINES AND RELATED PARTS.					
1	PAOZZ	96906	MS51815-48	ELBOW	2
2	PAOZZ	19207	10911838	HOSE ASSEMBLY, NONME	2
3	PAOZZ	19207	10870110	TUBE ASSEMBLY, METAL	1
4	PAFFF	19207	10911722	TANK, FUEL, ENGINE RIGHT	1
5	PAFZZ	19207	10870458	SEAL, NONMETALLIC ST	2
6	PAFZZ	19207	10870459	SEAL, NONMETALLIC ST	2
7	PAOZZ	19207	10864231	GASKET	1
8	PAOZZ	19207	8744014	VALVE, BUTTERFLY	1
9	PAOZZ	96906	MS27183-12	WASHER, FLAT	16
10	PAOZZ	96906	MS51095-343	BOLT, MACHINE	8
11	PAOZZ	19207	10887682	HOSE, PREFORMED	1
12	PAFZZ	19207	10870460	RUBBER STRIP	1
13	PAFFF	19207	11673739	TANK, FUEL, ENGINE LEFT	1
14	PAOZZ	96906	MS35338-44	WASHER, LOCK	2
15	PAOZZ	96906	MS90726-3	SCREW, CAP, HEXAGON	2
16	PAOZZ	96906	MS9025-15	CLAMP-LOOP	2
17	PAOZZ	96906	MS49005-12C	PLUG, PIPE	2
18	PAOZZ	19207	10863936	COLLAR, BUTTERFLY VA	1
19	PAOZZ	19207	8721798	PIN, STRAIGHT, HEADED	1
20	PAOZZ	96906	MS24665-132	PIN, COTTER	1
21	PAOZZ	19207	12257221	BOLT, MACHINE	8

END OF FIGURE

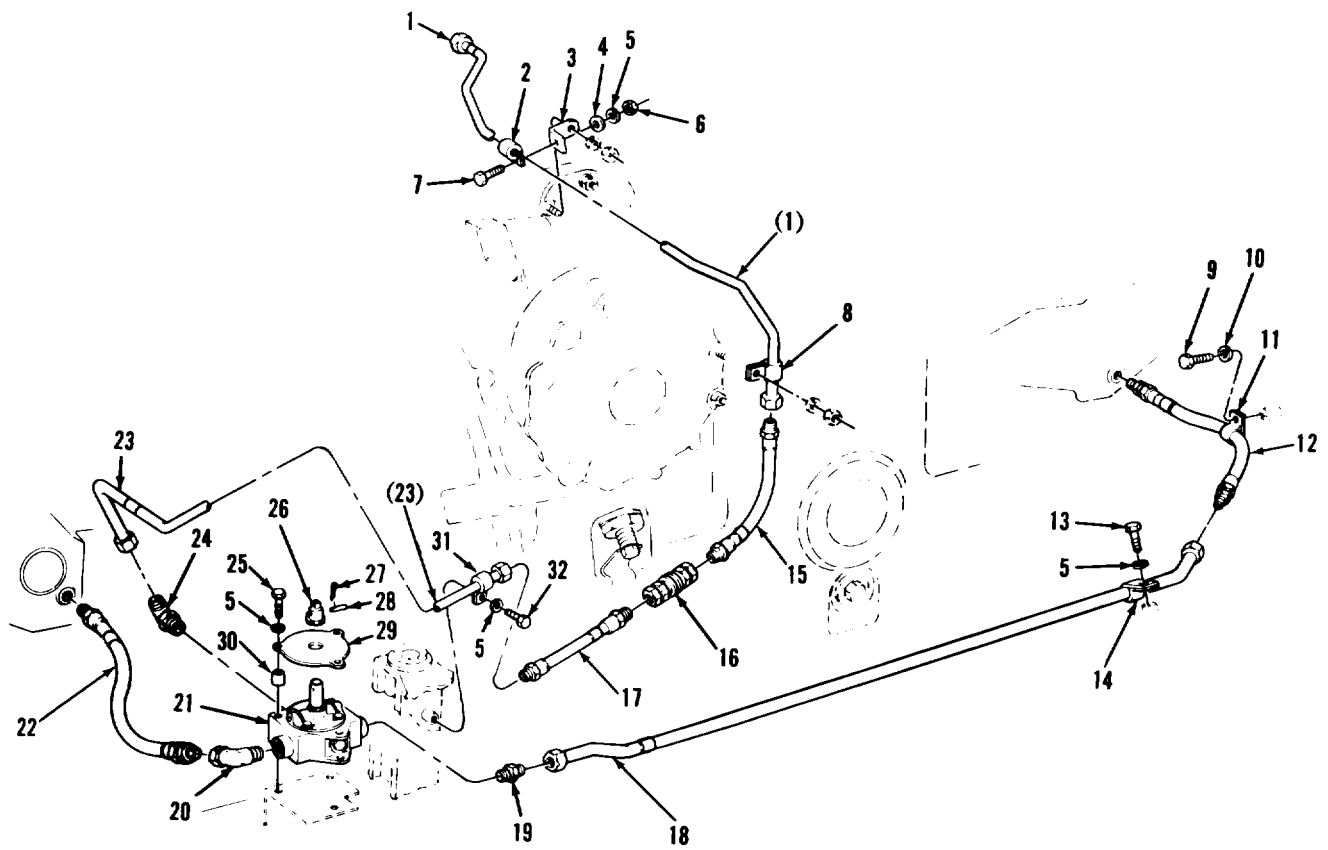

FIGURE 38. ENGINE FUEL RETURN LINES, SELECTOR COCK AND RELATED PARTS.

(1) ITEM NO	(2) SMR CODE	(3) CAGEC	(4) PART NUMBER	(5) DESCRIPTION AND USABLE ON CODES (UOC)	(6) QTY
GROUP:0306 TANKS AND LINES					
FIGURE 38. ENGINE FUEL RETURN LINES, SELECTOR COCK AND RELATED PARTS.					
1	PAOZZ	19207	11645595	TUBE ASSEMBLY,METAL	1
2	PAOZZ	19207	7997714	CLAMP,LOOP	1
3	PAOZZ	19207	10951865	BRACKET,ANGLE	1
4	PAOZZ	96906	MS27183-10	WASHER,FLAT	1
5	PAOZZ	96906	MS35338-44	WASHER,LOCK	6
6	PAOZZ	96906	MS51967-2	NUT,PLAIN,HEXAGON	1
7	PAOZZ	96906	MS90725-4	SCREW,CAP,HEXAGON	1
8	PAOZZ	19207	7385173	CLAMP,LOOP	1
9	PAOZZ	96906	MS90727-30	BOLT,MACHINE	1
10	PAOZZ	96906	MS35338-45	WASHER,LOCK	1
11	PAOZZ	96906	MS21333-52	CLAMP,LOOP	1
12	PAOZZ	19207	10911834	HOSE ASSEMBLY,NONME	1
13	PAOZZ	96906	MS90727-5	SCREW,CAP,HEXAGON	1
14	PAOZZ	19207	8388967	CLAMP,LOOP	1
15	PAOZZ	19207	10951868	HOSE ASSEMBLY,NONME	1
16	PAOZZ	19207	7388573	COUPLING ASSEMBLY	1
17	PAOZZ	19207	10951869	HOSE ASSEMBLY,NONME	1
18	PAOZZ	19207	11626647	TUBE ASSEMBLY,METAL	1
19	PAOZZ	96906	MS51819-18	ADAPTER,STRAIGHT,PI	1
20	PAOZZ	96906	MS39202-18	ELBOW,PIPE	1
21	PAOZZ	19207	8744013	COCK,SELECTOR,ENGIN	1
22	PAOZZ	19207	10911837	HOSE ASSEMBLY,METAL	1
23	PAOZZ	19207	11645455	TUBE ASSEMBLY,METAL	1
24	PAOZZ	96906	MS51815-12	ELBOW,PIPE	1
25	PAOZZ	96906	MS90727-20	SCREW,CAP,HEXAGON	3
26	PAOZZ	19207	10863937	POINTER,DIAL	1
27	PAOZZ	24617	112726	PIN,COTTER	1
28	PAOZZ	19207	8721798	PIN,STRAIGHT,HEADED	1
29	PAOZZ	19207	10863882	PLATE,INSTRUCTION	1
30	PAOZZ	19207	10863935	SPACER,SLEEVE	3
31	PAOZZ	96906	MS21333-40	CLAMP,LOOP	1
32	PAOZZ	96906	MS90726-3	SCREW,CAP,HEXAGON	1

END OF FIGURE

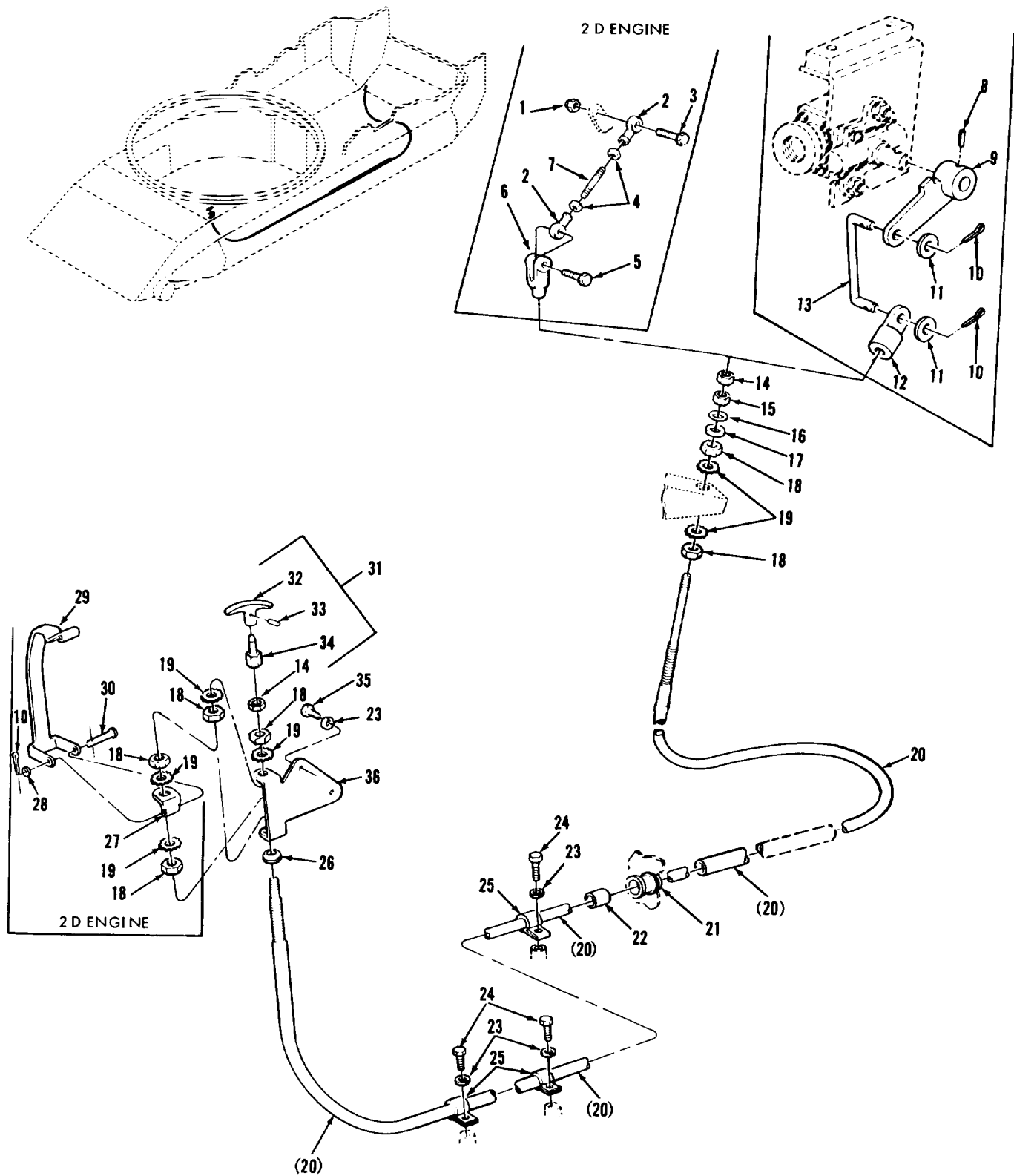

FIGURE 39. ENGINE FUEL SHUTOFF HANDLE ASSEMBLY AND RELATED PARTS.

(1) ITEM NO	(2) SMR CODE	(3) CAGEC	(4) PART NUMBER	(5) DESCRIPTION AND USABLE ON CODES (UOC)	(6) QTY
GROUP:0306 TANKS AND LINES					
FIGURE 39.ENGINE FUEL SHUTOFF HANDLE ASSEMBLY AND RELATES PARTS.					
1	PAOZZ	96906	MS21045-04	NUT, SELF-LOCKING	1
2	PAOZZ	19207	7388852	BEARING, PLAIN, ROD	2
3	XDOZZ	96906	MS90726-12	SCREW, CAP, HEXAGON	1
4	PAOZZ	96906	MS35691-13	NUT, PLAIN, HEXAGON	2
5	PAOZZ	19207	10915715	BOLT, SELF-LOCKING	1
6	PAOZZ	19207	11673808	CLEVIS, ROD END	1
7	PAOZZ	19207	11673806	STUD, PLAIN	1
8	PAOZZ	96906	MS16562-237	PIN, SPRING	1
9	PAOZZ	19207	10911456	LEVER, REMOTE CONTRO	1
10	PAOZZ	24617	112726	PIN, COTTER	2
11	XDOZZ	05463	38579	WASHER, FLAT	2
12	PAOZZ	19207	10923720	CONNECTOR, ROD END	1
13	PAOZZ	19207	10911446	CONNECTING LINK, RIG	1
14	PAOZZ	96906	MS35691-21	NUT, PLAIN, HEXAGON	2
15	PAOZZ	96906	MS51823-5	NUT, TUBE COUPLING	1
16	PAOZZ	96906	MS28775-110	PACKING, PREFORMED	1
17	PAOZZ	19207	10940451	WASHER, LOCK	1
18	PAOZZ	96906	MS35691-53	NUT, PLAIN, HEXAGON	6
19	PAOZZ	96906	MS35335-39	WASHER, LOCK	6
20	PAOZZ	19207	10923931-1	CONTROL ASSEMBLY, PU	1
21	XDFZZ	19207	10940598	SEAL, PLAIN	1
22	PAFZZ	19207	10940600	PACKING NUT	1
23	PAOZZ	96906	MS35338-44	WASHER, LOCK	4
24	PAFZZ	96906	MS90725-3	SCREW, CAP, HEXAGON	3
25	PAOZZ	96906	MS21333-104	CLAMP, LOOP	3
26	PAFZZ	96906	MS35489-46	GROMMET, NONMETALLIC	1
27	PAOZZ	19207	11673805	LEAF, BUTT HINGE	1
28	PAOZZ	96906	MS271983-6	WASHER-FLAT	1
29	PAOZZ	19207	11673809	SPRING, FLAT	1
30	PAOZZ	96906	MS20392-1043	PIN, STRAIGHT, HEADED	1
31	PAOOO	19207	10951808	HANDLE, MANUAL CONTR	1
32	XAOZZ	19207	10951810	HANDLE	1
33	PAOZZ	96906	MS171525	PIN, SPRING	2
34	XAOZZ	19207	10951809	EXTENSION	1
35	PAOZZ	96906	MS90725-5	SCREW, CAP, HEXAGON	2
36	PAOZZ	19207	10923721	BRACKET, EYE, NONROTA	1

END OF FIGURE

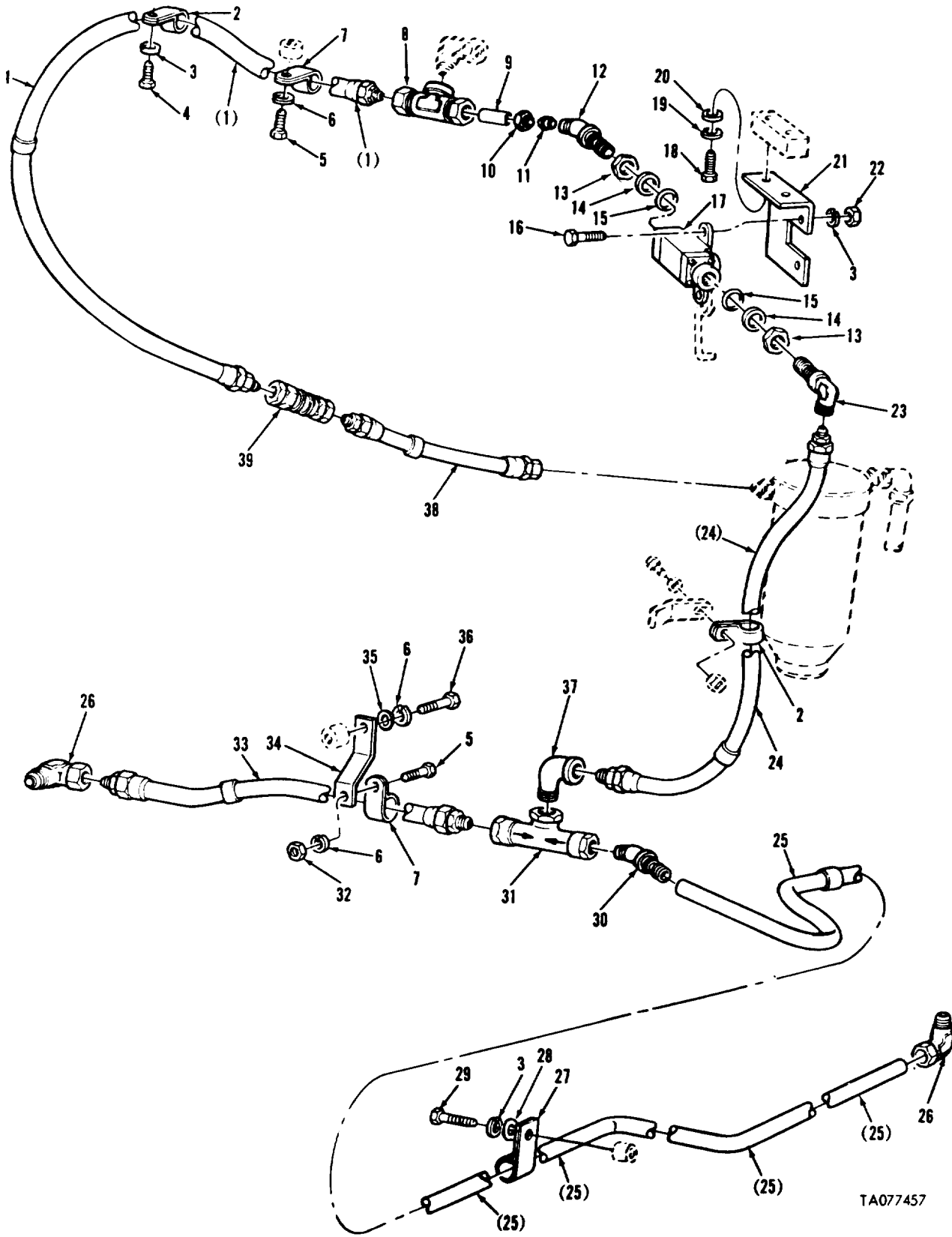

FIGURE 40. ENGINE FUEL SUPPLY LINES, SWING CHECK VALVE AND RELATED PARTS (2D ENGINE).

TA077457



(1) ITEM NO	(2) SMR CODE	(3) CAGEC	(4) PART NUMBER	(5) DESCRIPTION AND USABLE ON CODES (UOC)	(6) QTY
GROUP:0306 TANKS AND LINES					
FIGURE 40. ENGINE FUEL SUPPLY LINES, SWING CHECK VALVE AND RELATED PARTS (2D ENGINE)					
1	PAOZZ	19207	10911835-3	HOSE ASSY, NONMETAL	1
2	PAOZZ	96906	MS21333-42	CLAMP, LOOP	2
3	PAOZZ	96906	MS35338-44	WASHER, LOCK	4
4	PAOZZ	96906	MS90726-3	SCREW, CAP, HEXAGON	1
5	PAOZZ	96906	MS90727-58	CLAMP, LOOP	2
6	PAOZZ	96906	MS35338-46	WASHER, LOCK	3
7	PAOZZ	96906	MS21333-127	CLAMP, LOOP	2
8	PAOZZ	96906	MS51821-7	TEE	1
9	PAOZZ	19207	11608610	COUPLING, TUBE	1
10	PAOZZ	96906	MS21921-10	NUT, TUBE COUPLING	1
11	PAOZZ	96906	MS21922-10	SKEEVE, CLINCH, TUBE	1
12	PAOZZ	96906	MS21907-10	ELBOW	1
13	PAOZZ	88044	AN924-10	NUT, PLAIN, HEXAGON	3
14	PAOZZ	96906	MS28777-10	WASHER, FLAT	2
15	PAOZZ	96906	MS28778-10	PACKING, PREFORMED	2
16	PAOZZ	96906	MS90727-10	SCREW, CAP, HEXAGON	2
17	PAOZZ	19207	11591180	VALVE, ENGINE FUEL	1
18	PAOZZ	96906	MS90726-33	BOLT, MACHINE	2
19	PAOZZ	96906	MS35338-45	WASHER, LOCK	2
20	PAOZZ	96906	MS27183-13	WASHER, FLAT	2
21	PAOZZ	19207	10911447	BRACKET, ANGLE	1
22	PAOZZ	96906	MS51968-2	NUT, PLAIN, HEXAGON	2
23	XDOZZ	96906	MS51820-7	ELBOW	1
24	PAOZZ	19207	10911835-2	HOSE ASSY, NONMETAL	1
25	PAOZZ	19207	11654496	TUBE, BENT, METALLIC	1
26	PAOZZ	96906	MS51815-12	ELBOW	2
27	PAOZZ	19207	11654494	CLAMP, LOOP	1
28	PAOZZ	96906	MS27183-10	WASHER, FLAT	1
29	PAOZZ	96906	MS90727-4	SCREW, CAP, HEXAGON	1
30	PAOZZ	96906	MS51817-7	ELBOW	1
31	PAOZZ	19207	8744012	VALVE, SWING CHECK	1
32	PAOZZ	96906	MS51968-8	NUT, PLAIN, HEXAGON	1
33	PAOZZ	19207	1162390-1	HOSE ASSY, NONMETAL	1
34	PAOZZ	19207	11654495	BRACKET, DOUBLE ANGLE	1
35	PAOZZ	96906	MS27183-14	WASHER, FLAT	1
36	PAOZZ	96906	MS18154-58	SCREW, CAP, HEXAGON	1
37	PAOZZ	96906	MS39230-4	ELBOW	1
38	PAOZZ	19207	11655669-1	HOSE ASSY, NONMETAL	1
39	PAOZZ	19207	7388573	COUPLING ASSEMBLY	1

END OF FIGURE

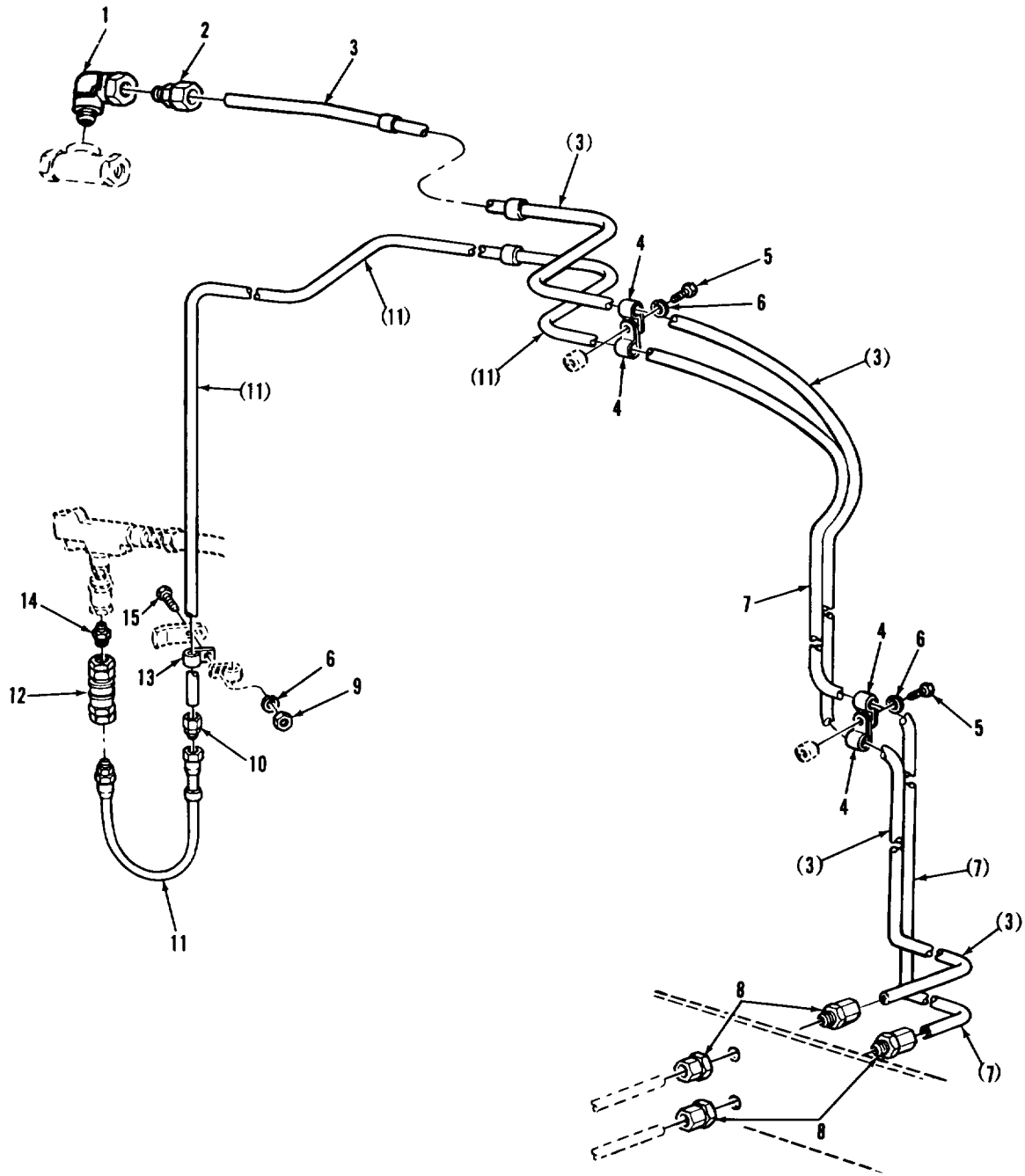

FIGURE 41. PRIMER FUEL SUPPLY LINES AND RELATED PARTS—ENGINE COMPARTMENT (2D ENGINE).

## SECTION II

TM9-2350-222-24P

(1) ITEM NO	(2) SMR CODE	(3) CAGEC	(4) PART NUMBER	(5) DESCRIPTION AND USABLE ON CODES (UOC)	(6) QTY
GROUP:0306 TANKS AND LINES					
FIGURE 41. PRIMER PUMP FUEL SUPPLY LINES AND RELATED PARTS-ENGINE COMPARTMENT (20 ENGINE).					
1	PAOZZ	96906	MS51815-2	ELBOW	1
2	PAOZZ	19207	8380752	ADAPTER, STRAIGHT, PI	1
3	PAFZZ	19207	11658859	TUBE, BENT, METALLIC	1
4	PAOZZ	19207	7714369	CLAMP, LOOP	4
5	PAOZZ	96906	MS90727-4	SCREW, CAP, HEXAGON	2
6	PAOZZ	96906	MS35338-44	WASHER, LOCK	2
7	PAFZZ	19207	11658858	TUBE, BENT, METALLIC	1
8	PAFZZ	96906	MS51812-3	NIPPLE, TUBE	2
9	PAOZZ	96906	MS51968-2	NUT, PLAIN, HEXAGON	1
10	PAOZZ	96906	MS51819-3	ADAPTER, STRAIGHT, PI	1
11	PAOZZ	19207	10911833	HOSE ASSY, NONMETAL	1
12	PAOZZ	78357	7388570	COUPLING ASSEMBLY	1
13	PAOZZ	96906	MS21333-98	CLAMP, LOOP	1
14	PAOZZ	79470	C3069X4X2	REDUCER, PIPE	1
15	PAOZZ	96906	MS90726-6	SCREW, CAP, HEXAGON	1

END OF FIGURE

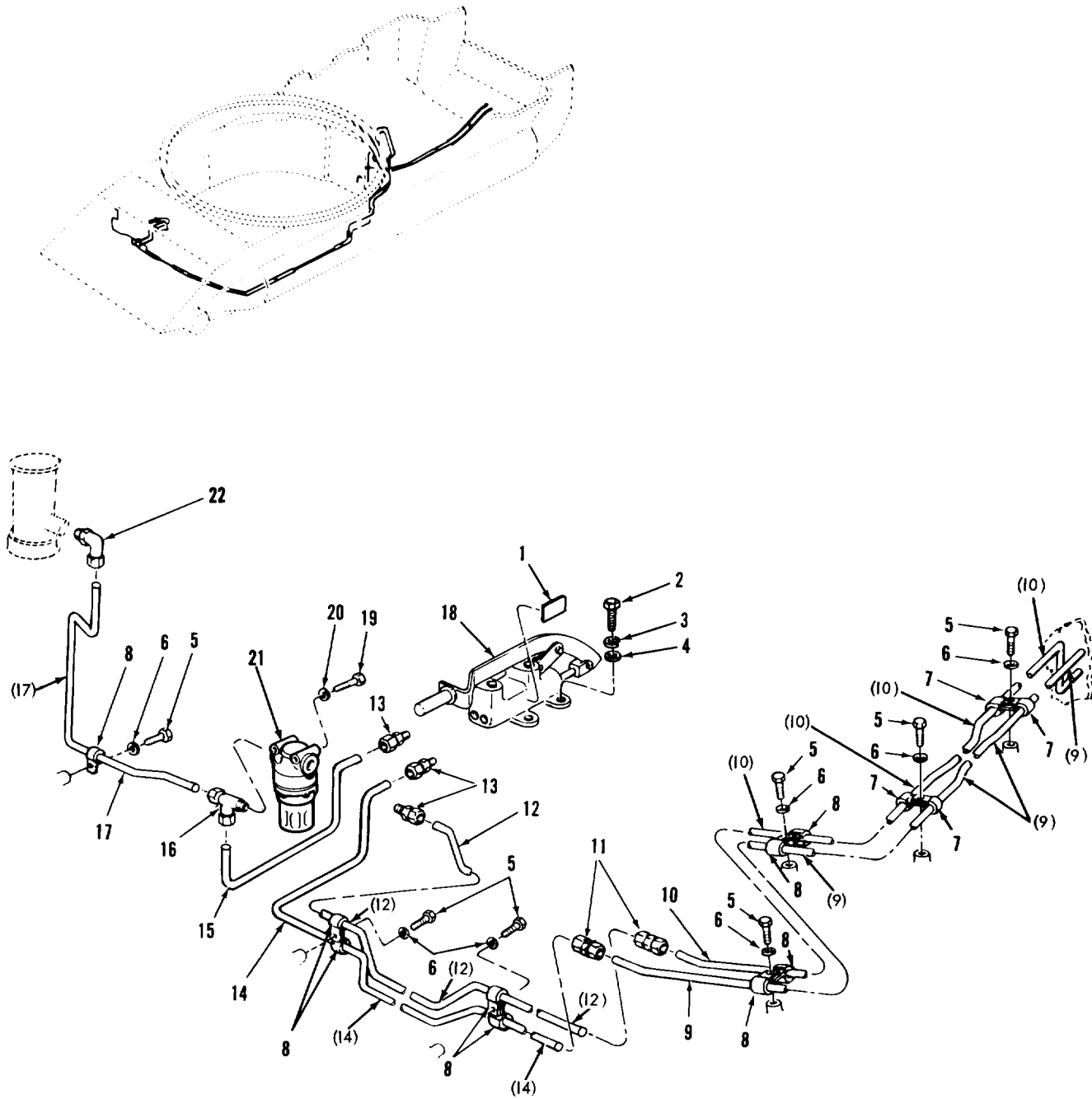
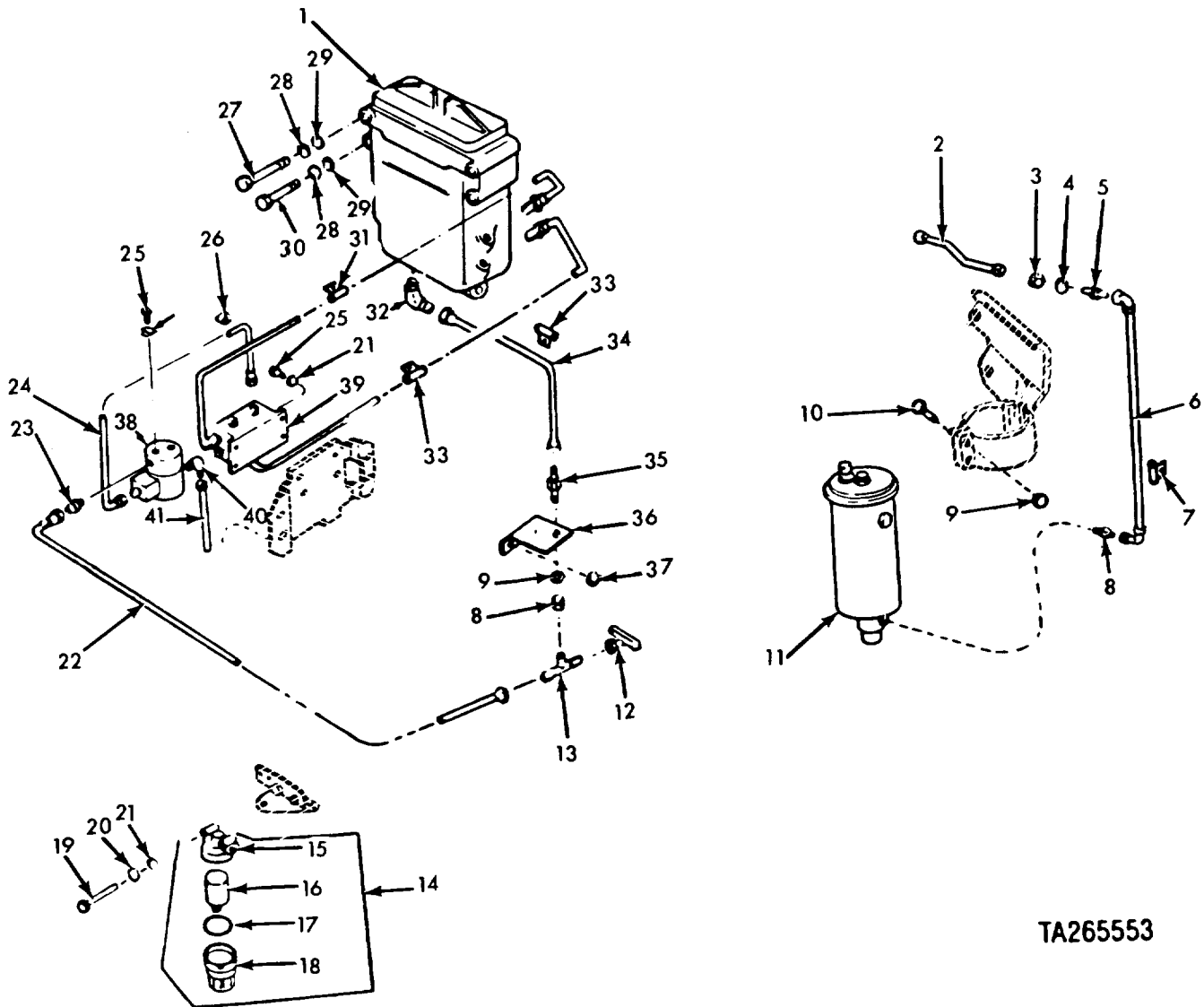

FIGURE 42. FUEL PRIMER PUMP LINES AND RELATED PARTS (2D ENGINE).

(1) ITEM NO	(2) SMR CODE	(3) CAGEC	(4) PART NUMBER	(5) DESCRIPTION AND USABLE ON CODES (UOC)	(6) QTY
GROUP:0306 TANKS AND LINES					
FIGURE 42.FUEL PRIMER PUMP LINES AND RELATED PARTS (2C ENGINE).					
1	PAOZZ	19207	10915412	DECAL,PUGE PUMP	1
2	PAOZZ	96906	MS90726-62	SCREW,CAP,HEXAGON	4
3	PAOZZ	96906	MS35338-46	WASHER,LOCK	4
4	PAOZZ	96906	MS27183-14	WASHER,FLAT	4
5	PAOZZ	96906	MS90727-4	SCREW,CAP,HEXAGON	7
6	PAOZZ	96906	MS35338-44	WSAHER,LOCK	7
7	PAOZZ	96906	MS21333-34	CLAMP,LOOP	4
8	PAOZZ	19207	7714369	CLAMP,LOOP	9
9	PAOZZ	19207	11654786	TUBE,BENT,METALLIC	1
10	PAOZZ	19207	11654786	TUBE,BENT,METALLIC	1
11	PAOZZ	96906	MS51814-3	NIPPLE,TUBE	2
12	PAOZZ	19207	11658861	TUBE,BENT,METALLIC	1
13	PAOZZ	96906	MS51819-3	ADAPTER,STRAIGHT,PI	3
14	PAOZZ	19207	11658856	TUBE,BENT,METALLIC	1
15	PAOZZ	19207	11658855	TUBE,BENT,METALLIC	1
16	PAOZZ	96906	MS51824-3	TEE	1
17	PAOZZ	19207	11658854	TUBE,BENT,METALLIC	1
18	PAOZZ	19207	10863692	VACUUM PUMP,RECIPRO	1
19	PAOZZ	96906	MS35206-269	SCREW,MACHINE	2
20	PAOZZ	96906	MS35338-43	WASHER,LOCK	2
21	PAOZZ	96906	MS51085-1	FILTER,FLUID	1
22	PAOZZ	96906	MS51815-3	ELBOW	1
END OF FIGURE					



TA265553

FIGURE 43. WATER SEPARATOR, PRIMARY MANIFOLD HEATER FUEL FILTERS, AUTOMATIC DRAIN CONTROL AND RELATED PARTS.

(1) ITEM NO	(2) SMR CODE	(3) CAGEC	(4) PART NUMBER	(5) DESCRIPTION AND USABLE ON CODES (UOC)	(6) QTY
GROUP:0309 FUEL FILTERS					
FIGURE 43.WATER SEPARATOR,PRIMARY MANIFLOD HEATER FUEL FILTERS, AUTOMATIC DRAIN CONTROL AND RELATED PARTS.					
1	P8000	19207	11602063	FILTER,FLUID	1
2	PAOZZ	96906	MS8005E100C	HOSE ASSEMBLY,NONME	1
3	PAOZZ	96906	MS51860-53	LOCKNUT,TUBE FITTIN	2
4	PAOZZ	96906	MS35338-47	WASHER, LOCK	4
5	PAOZZ	96906	MS24393-4	NIPPLE,TUBE	1
6	PAOZZ	96906	MS8005E230F135	HOSE ASSEMBLY,NONME	1
7	PAOZZ	96906	MS21333-110	CLAMP, LOOP	1
8	PAOZZ	19207	11684261	FILTER, FLUID	1
9	PAOZZ	96906	MS21045-5	NUT, SELF-LOCKING, HE	2
10	PAOZZ	96906	MS90726-36	SCREW,CAP,HEXAGON	2
11	P8000	19207	12254221	FILTER,FLUID (FOR COMPONENT PARTS SEE FIGURE 44)	1
12	PAOZZ	96906	MS35782-1	COCK,DRAIN	1
13	PFOZZ	19207	11668629	TEE	1
14	PAOZZ	96906	MS51085-1	FILTER,FLUID	1
15	XAOZZ	19207	7416621	HEAD,FILTER	1
16	PAOZZ	89513	572734	FILTER ELEMENT,FLUI WITH SPRING	1
17	PAOZZ	19207	7413738	PACKING, PREFORMED	1
18	PAOZZ	19207	7413736	BOWL, SEDIMENT	1
19	PAOZZ	96906	MS35266-70	SCREW,MACHINE	2
20	PAOZZ	96906	MS35338-43	WASHER, LOCK	2
21	PAOZZ	88044	AN960-10	WASHER, FLAT	8
22	PAOZZ	96906	MS8005E140A	HOSE ASSEMBLY,NONME	1
23	PAOZZ	96906	MS51500A4-4S	ADAPTER, STRAIGHT, PI	1
24	PAOZZ	19207	11684127	WIRING HARNESS	1
25	PAOZZ	21450	425828	BOLT, ASSEMBLED WASH	6
26	PAOZZ	96906	MS21333-98	CLAMP, LOOP	1
27	PAOZZ	96906	MS90726-52	BOLT, MACHINE	2
28	PAOZZ	19207	7410218	WASHER, LOCK	4
29	PAOZZ	06848	907241K1	WASHER, FLAT	4
30	PAOZZ	96906	MS90727-48	BOLT, MACHINE	2
31	PAOZZ	96906	MS21333-101	CLAMP, LOOP	2
32	PAOZZ	19207	11684260	FILTER ELEMENT, FLUI	1
33	PAOZZ	96906	MS21333-120	CLAMP, LOOP	2
34	PAOZZ	96906	MS8005E160E270	HOSE ASSEMBLY,NONME	1
35	PFOZZ	79470	C5275X4	ADAPTER, STRAIGHT, PI	1
36	PFOZZ	19207	11684126	BRACKET, ANGLE	1
37	PAOZZ	96906	MS21045-6	NUT, SELF-LOCKING, HE	1
38	PFOZZ	81978	V5S55680	VALVE, SOLENOID	2
39	PAOZZ	74438	F0301	CONTROL ASSEMBLY, FU	2
40	PAOZZ	96906	MS20822-4-4	ELBOW, PIPE	1
41	PAOZZ	19207	11684022	TUBE ASSEMBLY, METAL	1

END OF FIGURE

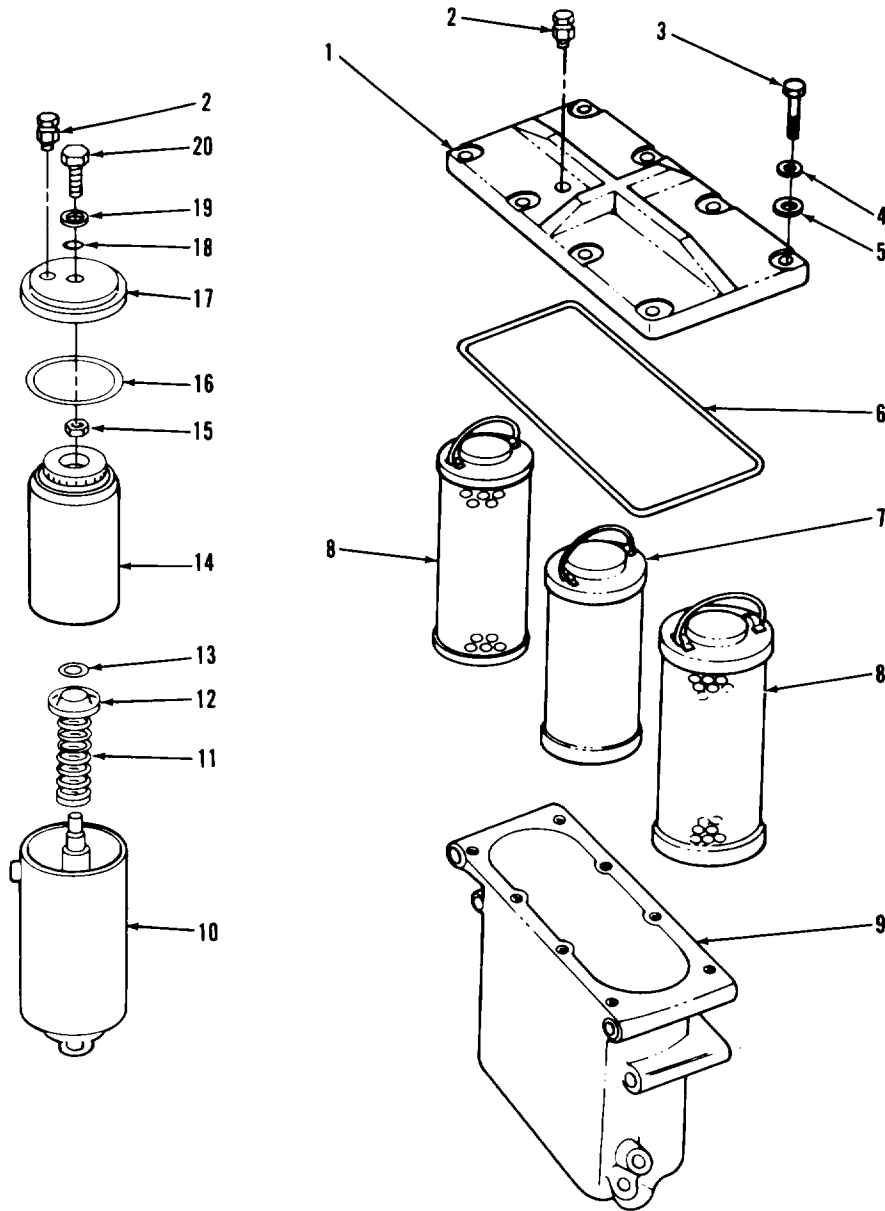

TA055648

FIGURE 44. PRIMARY AND WATER SEPARATOR FUEL FILTER ASSEMBLY AND RELATED PARTS.



(1) ITEM NO	(2) SMR CODE	(3) CAGEC	(4) PART NUMBER	(5) DESCRIPTION AND USABLE ON CODES (UOC)	(6) QTY
GROUP 0309: FUEL FILTERS					
FIGURE 44. PRIMARY AND WATER SEPARATOR FUEL FILTER ASSEMBLY AND RELATED PARTS.					
1	XAOZZ	08181	28M94	COVER	1
2	PAOZZ	19207	12254231	COCK, DRAIN	2
3	PAOZZ	96906	MS90728-8	SCREW, CAP, HEXAGON H	8
4	PAOZZ	96906	MS35338-44	WASHER, LOCK	8
5	PAOZZ	96906	MS27183-10	WASHER, FLAT	8
6	PAOZZ	19207	11610232	PACKING, PREFORMED ART OF KIT P/N 5702738	1
* 7	PAOZZ	08181	A3002-1	FILTER ELEMENT, FLUI	1
8	KFOZZ	19207	11602062	ELEMENT, FILTER PART OF KIT P/N 5702738	2
9	XAOZZ	08181	28M68	BODY, FILTER	1
10	XAOZZ	19207	11641746	BODY ASSEMBLY	1
11	XAOZZ	19207	11641867	SPRING, HLCPS	1
12	XAOZZ	19207	11641868	RETAINER	1
13	PAOZZ	96906	MS29513-116	PACKING, PREFORMED PART OF KIT P/N 5704487	1
14	KFOZZ	19207	11668618	FUEL FILTER, ENGINE PART OF KIT P/N 5704487	1
15	PAOZZ	96906	MS51922-17	NUT, SELF-LOCKING, HE	1
16	KFOZZ	81349	M83248/1-112	PACKING, PREFORMED PART OF KIT P/N 5704487	1
17	XAOZZ	19207	11641745	HEAD, FUEL FILTER	1
18	KFOZZ	19207	11641857	GASKET PART OF KIT P/N 5704487	1
19	PAOZZ	96906	MS27183-14	WASHER, FLAT PART OF KIT P/N 5704487	1
20	PAOZZ	96906	MS90728-65	SCREW, CAP, HEXAGON H	1

END OF FIGURE

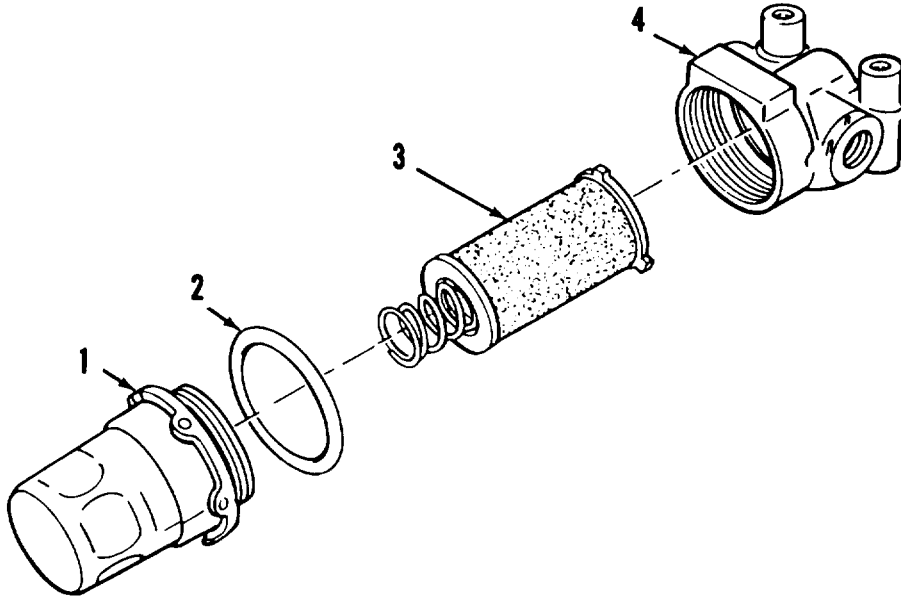
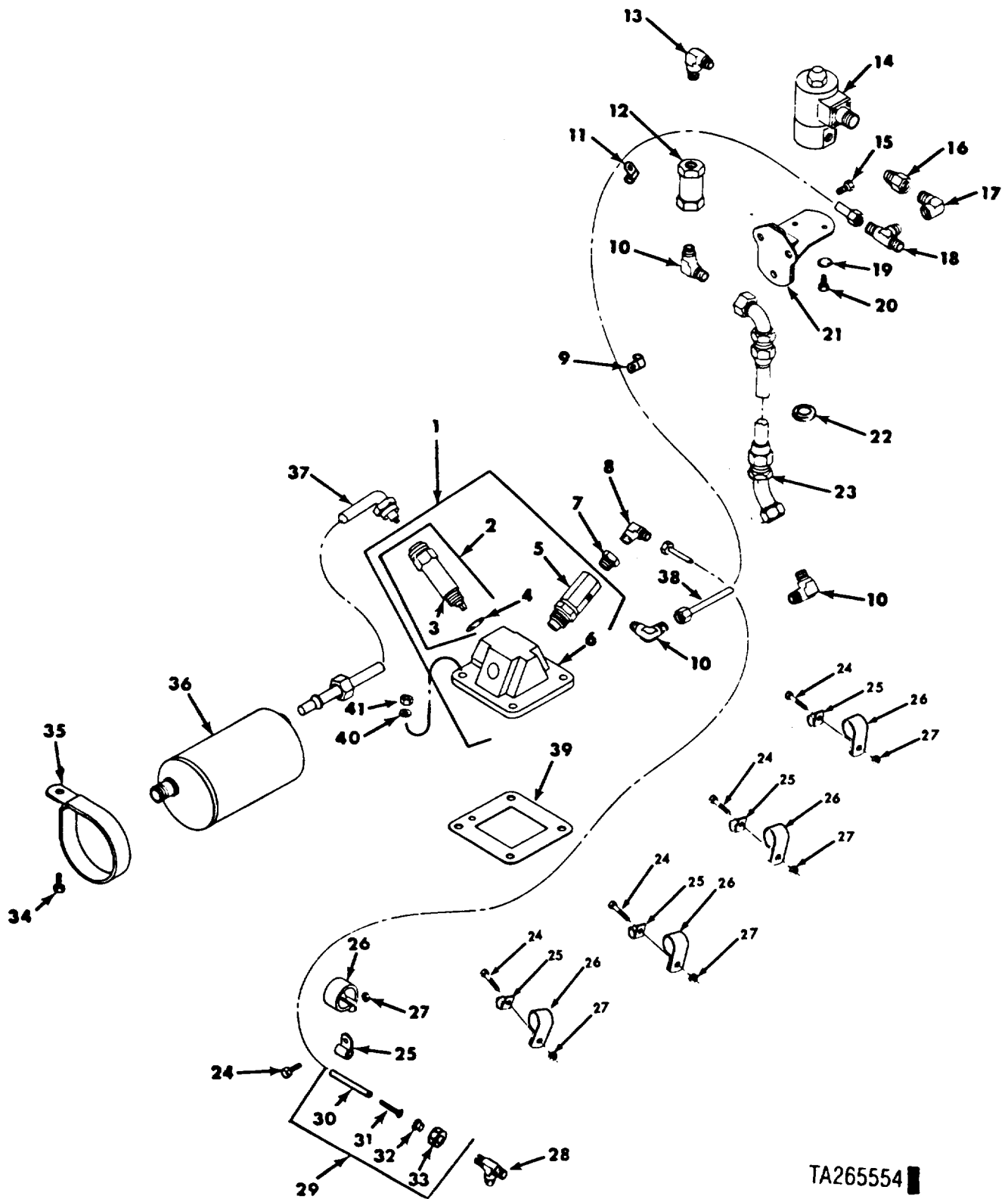

FIGURE 45. FUEL INLET FLUID PRESSURE FILTERY COMPONENTS (ASSY P/N MS51085-1).

SECTION II

TM9-2350-222-24P

(1) ITEM NO	(2) SMR CODE	(3) CAGEC	(4) PART NUMBER	(5) DESCRIPTION AND USABLE ON CODES (UOC)	(6) QTY
				GROUP:0309 FUEL FILTERS	
				FIGURE 45. FUEL INLET FLUID PRESSURE FILTER COMPONENTS (ASSY P/N MS51085-1)	
1	PAOZZ	19207	7413736	PACKING PREFORMED	1
2	PAOZZ	19207	7413738	PACKING, PREFORMED	1
3	PAOZZ	89517	572734	FILTER ELEMENT, FLUI	1
4	XAOZZ	19207	7416621	HEAD, FILTER	1
				END OF FIGURE	



TA265554

FIGURE 46. LEFT BANK MANIFOLD HEATER ASSEMBLY AND RELATED PARTS.

(1) ITEM NO	(2) SMR CODE	(3) CAGEC	TM9-2350-222-24P (4) PART NUMBER	(5) DESCRIPTION AND USABLE ON CODES (UOC)	(6) QTY
GROUP:0311 ENGINE STARTING AIDS					
FIGURE 46. LEFT BANK MANIFOLD HEATER ASSEMBLY AND RELATED PARTS.					
1	PFOFF	59501	10-187565-1	HEATER ASSEMBLY	1
2	PAOZZ	11583	ED89D	SPARK PLUG	1
3	XAOZZ	19207	7335556-1	SPARKPLUG	1
4	PAOZZ	96906	MS35910-1	WASHER, FLAT	1
5	PAOZZ	19207	12254278	NOZZLE ASSEMBLY, FLA	1
6	XAOZZ	19207	11642092-1	HOUSING	1
7	PAOZZ	96906	MS14315-1XA	BUSHING, PIPE	1
8	PAOZZ	96906	MS51815	ELBOW, PIPE	1
9	PAOZZ	96906	MS21333-9B	CLAMP-LOOP	1
10	PAOZZ	96906	MS20822-4	ELBOW, PIPE	3
11	PAOZZ	96906	MS21333-109	CLAMP, LOOP	1
12	PAOZZ	19207	11684097	VALVE, CHECK	1
13	PAOZZ	19207	10921622-2	ELBOW, PIPE	1
14	PAOZZ	19207	7062194	VALVE, SOLENOID	1
15	PAOZZ	88044	AN5H4A	BOLT, MACHINE	3
16	PAOZZ	19207	8698852	COUPLING, PIPE	1
17	PAOZZ	88044	AN914-1	ELBOW, PIPE	1
18	PAOZZ	96906	MS20825-4	TEE	1
19	PAOZZ	88044	AN960-10	WSAHER, FLAT	2
20	PAOZZ	21450	425828	BOLT, ASSEMBLED WASH	2
21	PFOZZ	19207	11684101	BRACKET, SOLENOID	1
22	PAOZZ	81349	C3030	GROMMET, NONMETALLIC	1
23	PAOZZ	96906	MS8005E086E180	HOSE ASSEMBLY, NONME	1
24	PAOZZ	96906	MS35207-267	SCREW, MACHINE	5
25	PAOZZ	96906	MS21919WG2	CLAMP, LOOP	5
26	XDOZZ	96906	MS21104C16	CLAMP, LOOP	5
27	PAOZZ	96906	MS21083N3	NUT, SELF-LOCKING, HE	5
28	PAOZZ	79470	8605X2	TEE	1
29	AOOOO	19207	10882779	TUBE ASSEMBLY	1
30	MOOZZ	83616	TD2-03420	TUBING, NONMETALLIC MAKE FROM TUBING P/N HD1-10191	V
31	PAOZZ	19207	11682596-1	INSERT, TUBE FITTING	2
32	PAOZZ	96906	MS21922-2C	SLEEVE, CLINCH, TUBE	2
33	PAOZZ	96906	MS21921-2	NUT, TUBE COUPLING	2
34	PAOZZ	96906	MS90727-33	SCREW, CAP, HEXAGON	2
35	PAOZZ	19207	10865374	CLAMP, LOOP	2
36	PAOZZ	19207	7062198	IGNITION UNIT, MANIF	1
37	PAOZZ	19207	7062196-1	ASSY, LEAD AND COND	1
38	PAOZZ	19207	11684024	TUBE ASSEMBLY, METAL	1
39	PAOZZ	19207	8682503	GASKET	1
40	PAOZZ	29201	84001-1	WASHER, FLAT	4
41	PAOZZ	96906	MS21044N5	NUT, SELF-LOCKING, HE	4

END OF FIGURE

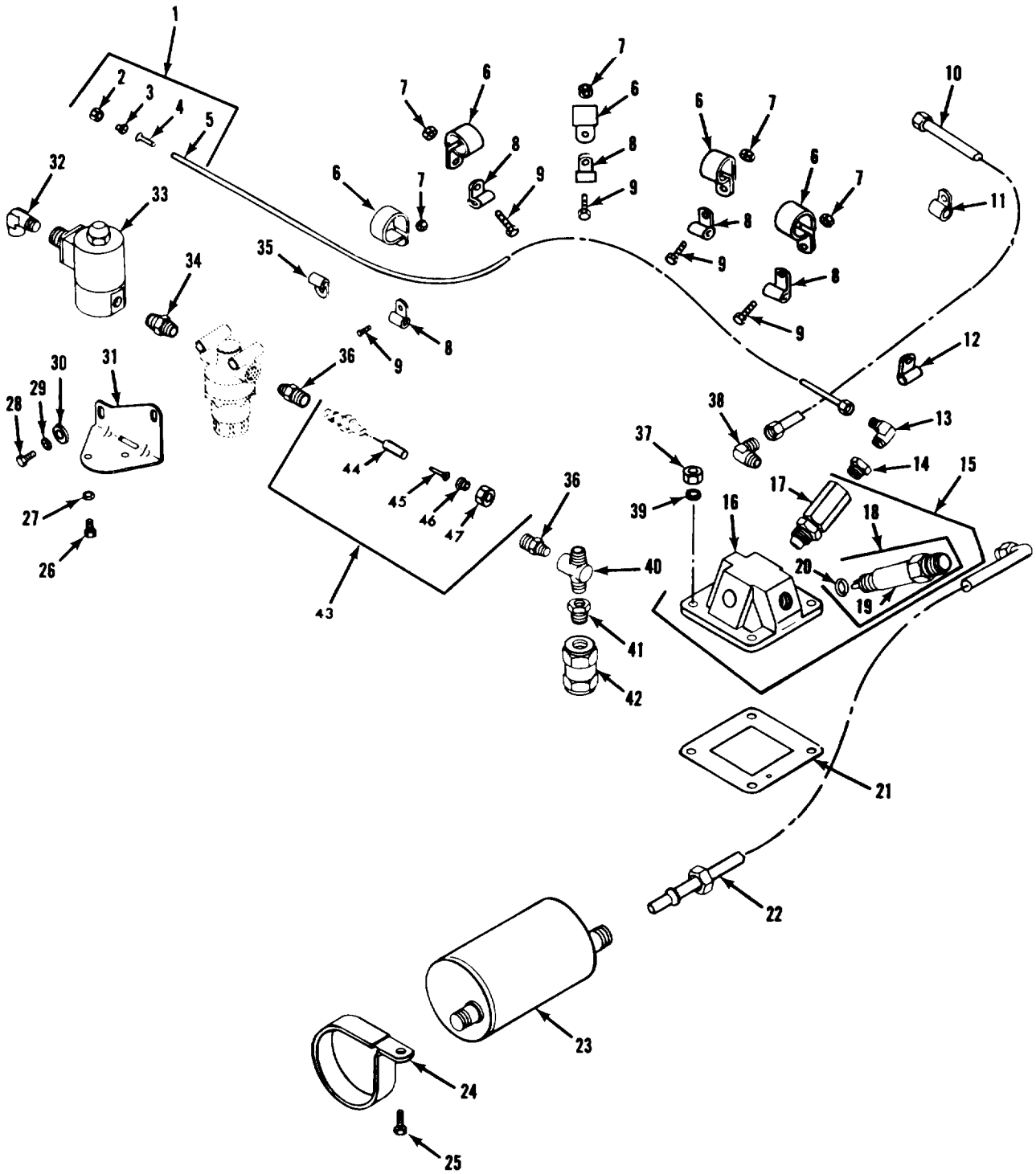

TA078860

FIGURE 47. RIGHT BANK MANIFOLD HEATER ASSEMBLY AND RELATED PARTS.

(1) ITEM NO	(2) SMR CODE	(3) CAGEC	(4) PART NUMBER	(5) DESCRIPTION AND USABLE ON CODES (UOC)	(6) QTY
GROUP:0311 ENGINE STARTING AIDS					
FIGURE 47.RIGHT BANK MANIFOLD HEATER ASSEMBLY AND RELATED PARTS.					
1	A0000	19207	10882780	TUBE ASSEMBLY	1
2	PAOZZ	96906	MS21921-2	NUT,TUBE COUPLING	2
3	PAOZZ	96906	MS21922-2C	SLEEVE,CLINCH,TUBE	2
4	PAOZZ	19207	11682596-1	INSERT,TUBE FITTING	2
5	MOOZZ	83616	TD2-03420	TUBING,NONMETALLIC MAKE FROM TUBING P/N HD-10191	V
6	XDOZZ	96906	MS21104C16	CLAMP,LOOP	5
7	PAOZZ	96906	MS21083N3	NUT,SELF-LOCKING,HE	5
8	PAOZZ	96906	MS21919WG2	CLAMP,LOOP	5
9	PAOZZ	96906	MS35207-267	SCREW,MACHINE	5
10	PAOZZ	19207	11682581	TUBE ASSEMBLY,METAL	1
11	PAOZZ	96906	MS21333-109	CLAMP-LOOP	1
12	PAOZZ	96906	MS21333-98	CLAMP,LOOP	1
13	PAOZZ	96906	MS51815	ELBOW,PIPE	1
14	PAOZZ	96906	MS14315-1XA	BUSHING,PIPE	1
15	PAOOO	19207	7062197	HEATER,COOLANT,ENGI	1
16	XAOZZ	19207	11642092-2	HOUSING	1
17	PAOZZ	19207	12254278	NOZZLE ASSEMBLY,FLA	1
18	PAOZZ	11583	ED89D	SPARK PLUG	1
19	XAOZZ	19207	7335556-1	SPARK PLUG	1
20	PAOZZ	96906	MS35910-1	WASHER,FLAT	1
21	PAOZZ	19207	8682503	GASKET	1
22	PAOZZ	19207	7062196-1	ASSY,LEAD AND CONDU	1
23	PAOZZ	19207	7062198	IGNITION UNIT,MANIF	1
24	PAOZZ	19207	10865374	CLAMP,LOOP	2
25	PAOZZ	96906	MS90727-33	SCREW,CAP,HEXAGON	2
26	PAOZZ	21450	425828	BOLT,ASSEMBLED WASH	2
27	PAOZZ	88044	AN960-10	WASHER,FLAT	2
28	PAOZZ	96906	MS90726-3	CREW,CAP,HEXAGON	2
29	PAOZZ	96906	MS35335-33	WASHER,LOCK	2
30	PAOZZ	96906	MS9320-10	WASHER,FLAT	2
31	PFOZZ	19207	11684100	BRACKET,ANGLE	1
32	PAOZZ	88044	AN914-1	ELBOW,PIPE	1
33	PAOZZ	19207	7062194	VALVE,SOLENOID	1
34	PAOZZ	79470	C3069X2	NIPPLE,PIPE	1
35	PAOZZ	96906	MS21333-118	CLAMP,LOOP	1
36	PAOZZ	96906	MS51819-3	ADAPTER,STRAIGHT,PI	2
37	PAOZZ	96906	MS21044N5	NUT,SELF-LOCKING	4
38	PAOZZ	96906	MS20822-4	ELBOW,PIPE	1
39	PAOZZ	29201	84001-1	WASHER,FLAT	4
40	PAOZZ	19207	10865466	TEE,PIPE	1
41	PAOZZ	21450	119922	BUSHING,PIPE	1
42	PAOZZ	19207	11684096	FILTER,FLUID	1
43	A0000	19207	10882777	TUBE ASSEMBLY	1
44	PAOZZ	19207	7017826	TUBING,NONMETALLIC	2
45	PAOZZ	19207	11642119-1	INSERT,TUBE FITTING	2
46	PAOZZ	96906	MS51825-3	SLEEVE	2

## SECTION II

TM9-2350-222-24P

(1) ITEM NO	(2) SMR CODE	(3) CAGEC	(4) PART NUMBER	(5) DESCRIPTION AND USABLE ON CODES (UOC)	(6) QTY
47	PAOZZ	96906	MS51823-3	NUT,TUBE COUPLING	2

END OF FIGURE





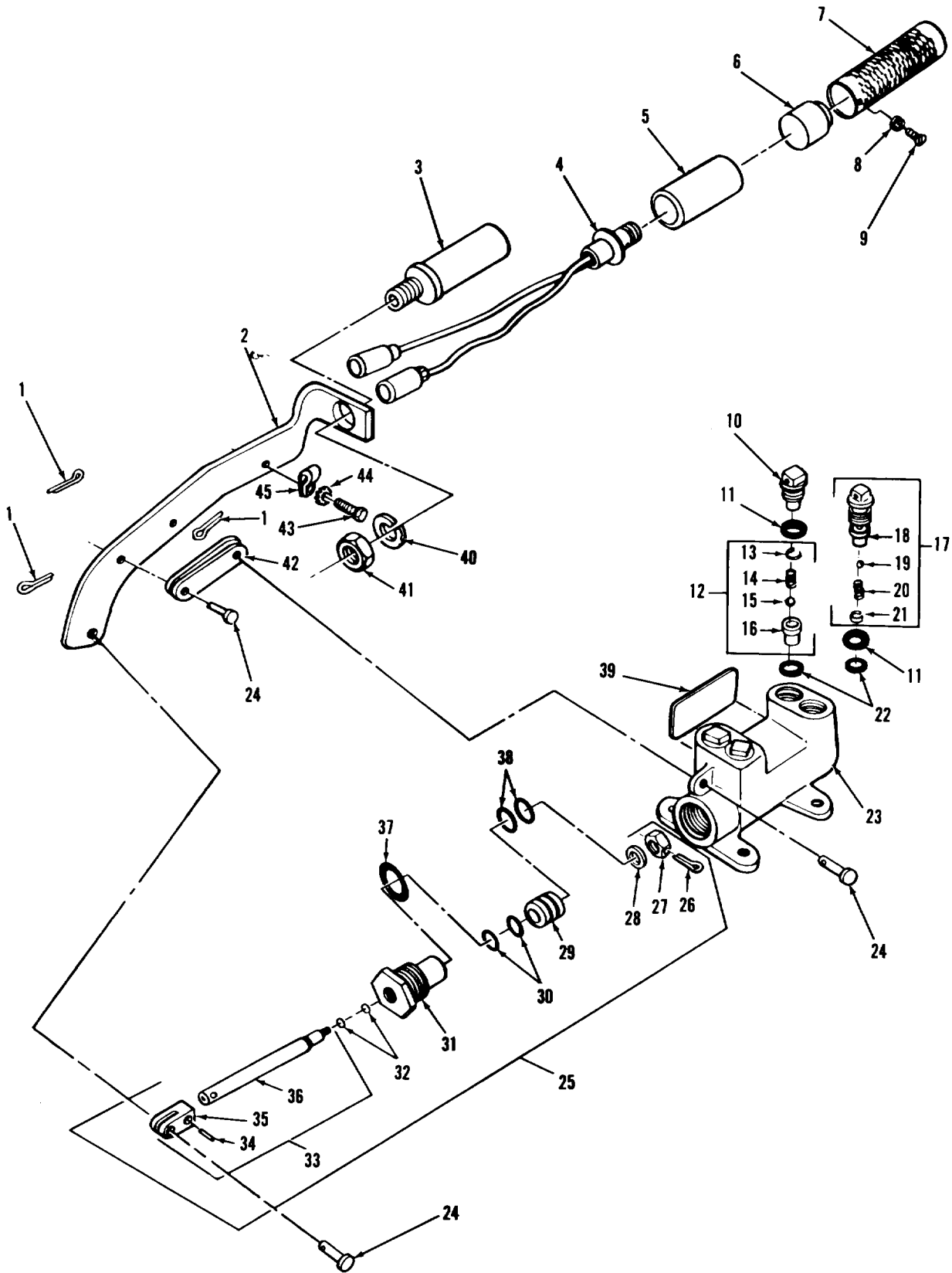

FIGURE 48. FUEL PRIMER ASSEMBLY COMPONENTS (ASSY P/N 10863692).

## SECTION II

TM9-2350-222-24P

(1) ITEM NO	(2) SMR CODE	(3) CAGEC	(4) PART NUMBER	(5) DESCRIPTION AND USABLE ON CODES (UOC)	(6) QTY
GROUP:0311 ENGINE STARTING AIDS					
FIGURE 48. FUEL PRIMER PUMP COMPONENTS (ASSY P/N 10863692).					
1	PAFZZ	96906	MS24665-151	PIN,COTTER	3
2	PAFZZ	19207	10863690	LEVER,MANUAL CONTRO	1
3	PAOZZ	19207	10934438	SHELL,ELECTRICAL CO	1
4	PAFZZ	18876	7064938	SWITCH,PUSH	1
5	PAFZZ	19207	10934437	BUSHING,SLEEVE	1
6	PAFZZ	19207	10934436	PUSH BUTTON	1
7	PAFZZ	19207	10873724	HANDLE,MANUAL CONTR	1
8	PAFZZ	96906	MS35338-43	WASHER,LOCK	1
9	PAFZZ	96906	MS35206-260	SCREW,MACHINE	1
10	PAFZZ	19207	7703656	RETAINER,VALVE FUEL	2
11	KFFZZ	96906	MS28775-114	PACKING,PREFORMED PART OF KIT P/N 5704213	4
12	AFFFF	19207	7703663	SLEEVE,DIRECTIONAL	2
13	PAFZZ	96906	MS16625-1037	RING,RETAINING	1
14	PAOZZ	19207	7084464	SPRING,HELICAL,COMP	1
15	PAFZZ	96906	MS19060-1016	BALL,BEARING	1
16	PAOZZ	19207	7703654	VALVE,OUTLET FUEL	1
17	AFFFF	19207	7703662	SLIDE,DIRECTIONAL	2
18	PAOZZ	19207	7703652	VALVE,INLET FUEL PU	1
19	PAFZZ	96906	MS191060-1016	BALL,BEARING	1
20	PAOZZ	19207	7084463	SPRING.,HELICAL,COMP	1
21	PAFZZ	96906	MS16625-1037	RING,RETAINING	1
22	KFFZZ	96906	MS28775-112	PACKING,PREFORMED PART OF KIT P/N 5704213	4
23	XAFZZ	19207	7703649	BODY	1
24	PAFZZ	96906	MS35810-2	PIN,STRAIGHT,HEADED	3
25	AFFFF	19207	7703661	ROD ASSEMBLY	1
26	KFFZZ	96906	MS24665-151	PIN,COTTER PART OF KIT P/N 5704213	1
27	PAFZZ	96906	MS35692-5	NUT,PLAIN,SLOTTED	1
28	PAFZZ	96906	MS15795-810	WASHER,FLAT	1
29	PAOZZ	19207	7703650	PISTON	1
30	KFFZZ	96906	MS28775-112	PACKING,PREFORMED PART OF KIT P/N 5704213	2
31	PAFZZ	19207	7703657	GLAND,PISTON ROD	1
32	KFFZZ	96906	MS28775-010	PACKING,PREFORMED PART OF KIT P/N 5704213	2
33	AFFFF	19207	7703653	ROD ASSEMBLY,PRIMER	1
34	PAFZZ	19207	142492	PIN,GROOVED,HEADLES	1
35	PAFZZ	19207	7703658	CLEVIS,ROD END	1
36	PAFZZ	19207	7703651	ROD,PISTON,PRIMER	1
37	KFFZZ	96906	MS28775-215	PACKING,PREFORMED PART OF KIT P/N 5704213	1
38	KFFZZ	96906	MS28775-210	PACKING,PREFORMED PART OF KIT P/N 5704213	2
39	PAFZZ	19207	11659642-62	PLATE,IDENTIFICATIO	1
40	PAFZZ	96906	MS35338-51	WASHER,LOCK	1
41	PAFZZ	96906	MS35691-57	NUT,PLAIN,HEXAGON	1

## SECTION II

TM9-2350-222-24P

(1) ITEM NO	(2) SMR CODE	(3) CAGEC	(4) PART NUMBER	(5) DESCRIPTION AND USABLE ON CODES (UOC)	(6) QTY
42	PAFZZ	19207	10905212	CONNECTING LINK,RIG	1
43	PAFZZ	96906	MS90725-1	SCREW,CAP,HEXAGON	1
44	PAFZZ	96906	MS35335-33	WASHER, LOCK	1
45	PAFZZ	96906	MS21333-99	CLAMP, LOOP	1

END OF FIGURE



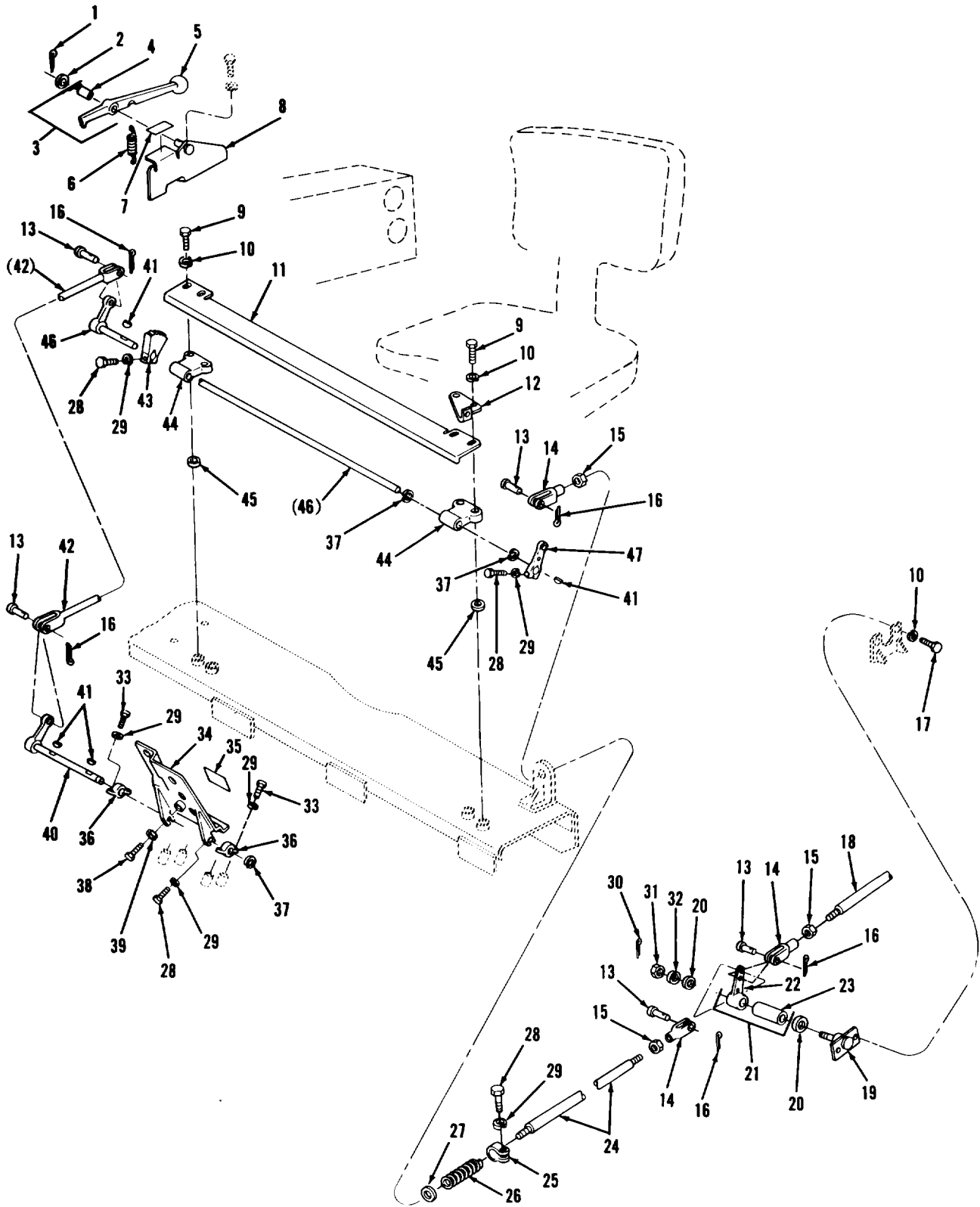

FIGURE 49. ACCELERATOR FOOT PEDAL, CONTROL RODS AND RELATED PARTS.

(1) ITEM NO	(2) SMR CODE	(3) CAGEC	(4) PART NUMBER	(5) DESCRIPTION AND USABLE ON CODES (UOC)	(6) QTY
GROUP:0312 ACCELERATOR CONTROLS					
FIGURE 49. ACCELERATOR FOOT PEDAL, CONTROL RODS AND RELATED PARTS					
1	PAOZZ	96906	MS24665-283	PIN,COTTER	1
2	PAOZZ	96906	MS27183-14	WASHER,FLAT	1
3	PAOOO	19207	10870699	LEVER,MANUAL CONTRO	1
4	PAOZZ	19207	7769181	BEARING,SLEEVE	1
5	XAOZZ	19207	10870698	HANDLE	1
6	PAOZZ	19207	10870695	SPRING.,HELICAL,EXTE	1
7	PAOZZ	19207	10915403	DECAL ACCELERATOR LOCK	1
8	PAOZZ	19207	10911340	BEARING UNIT, PLAIN	1
9	PAOZZ	96906	MS90726-64	SCREW,CAP,HEXAGON	4
10	PAOZZ	96906	MS35338-46	WASHER,LOCK	6
11	PBFZZ	19207	10911351	COVER,ACCESS	1
12	PAOZZ	19207	10863745	BRACKET,ACCELERATOR	1
13	PAOZZ	96906	MS35810-3	PIN,STRAIGHT,HEADED	5
14	PAOZZ	96906	MS35812-3	CLEVIS,ROD END	3
15	PAOZZ	96906	MS35691-13	NUT,PLAIN,HEXAGON	4
16	PAOZZ	96906	MS24665-281	PIN,COTTER	5
17	PAOZZ	96906	MS18154-60	SCREW,CAP,HEXAGON	2
18	PAOZZ	19207	10863522	CONNECTING LINK,RIG	1
19	PAOZZ	19207	10863541	SUPPORT,ACCELERATO	1
20	PAOZZ	19207	7953926	BEARING,WSAHER,THRU	2
21	PAOZZ	19207	10863592	LEVER,REMOTE CONTRO	1
22	XAOZZ	19207	10863507	LEVER	1
23	PAOZZ	96906	MS17795-102	BEARING,SLEEVE	1
24	PAOZZ	19207	10863521	TUBE ACCELERATOR	1
25	PAOZZ	19207	8762159	CLAMP,LOOP	1
26	PAOZZ	19207	7407083	SPRING,HELICAL,COMP	1
27	PAOZZ	96906	MS27183-19	WASHER,FLAT	1
28	PAOZZ	96906	MS90728-8	SCREW,CAP,HEXAGON	5
29	PAOZZ	96906	MS35338-44	WASHER,LOCK	9
30	PAOZZ	96906	MS24665-287	PIN,COTTER	1
31	PAOZZ	96906	MS35692-37	NUT,PLAIN,SLOTTED	1
32	PAOZZ	96906	MS27183-18	WSHER,FLAT	3
33	PAOZZ	96906	MS90727-8	SCREW,CAP,HEXAGON	4
34	PAOZZ	19207	10911352	PEDAL,CONTROL	1
35	PAOZZ	19207	10915404	DECAL ACCELERATOR	1
36	APOZZ	19207	10911339	CONNECTING LINK,RIG	2
37	PAOZZ	96906	MS27147-1	ADAPTER,CONNECTOR	3
38	PAOZZ	96906	MS35291-061	SCREW,CAP,HEXAGON	1
39	PAOZZ	96906	MS35691-17	NUT,PLAIN,HEXAGON	1
40	PAOZZ	19207	10911349	RIOD-LEVER ACCELERAT	1
41	PAOZZ	96906	MS35756-5	KEY,WOODRUFF	4
42	PAOZZ	19207	10911339	CONNECTING LINK,RIG	1
43	PAOZZ	19207	10870700	DETENT PLATE	1
44	PAOZZ	19207	10863743	BEARING UNIT PLAIN	2
45	PAOZZ	19207	10870259	SHIM .010 IN	V
46	PAOZZ	19207	10911349	ROD-LEVER,ACCELERAT	1
47	PAOZZ	19207	10863811	LEVER,REMOTE CONTRO	1

END OF FIGURE

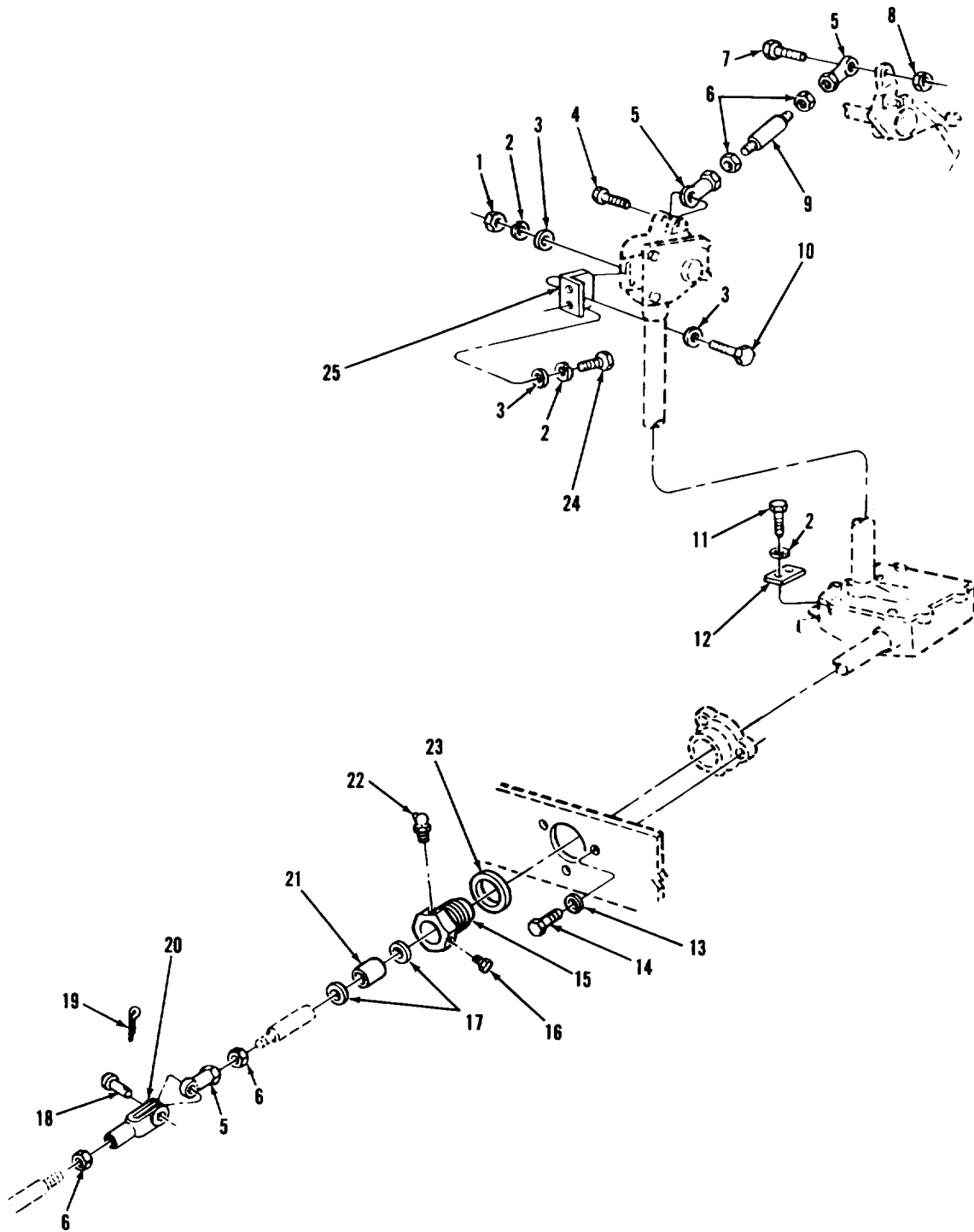

FIGURE 50. ACCELERATOR CONTROL ENGINE COMPARTMENT LINKAGE ASSEMBLY AND RELATED PARTS.



(1) ITEM NO	(2) SMR CODE	(3) CAGEC	(4) PART NUMBER	(5) DESCRIPTION AND USABLE ON CODES (UOC)	(6) QTY
GROUP:032 ACCELERATOR CONTROLS					
FIGURE 50. ACCELERATOR CONTROL ENGINE COMPARTMENT LINKAGE ASSEMBLY AND RELATED PARTS.					
1	PAFZZ	96906	MS51967-8	NUT, PLAIN, HEXAGON	2
2	PAFZZ	96906	MS35338-46	WASHER, LOCK	6
3	PAFZZ	96906	MS27183-14	WASHER, FLAT	6
4	PAOZZ	19207	10915715	BOLT, SELF-LOCKING	1
5	PAOZZ	19207	7388852	BEARING, PLAIN, ROD	3
6	PAOZZ	96906	MS35691-13	NUT, PLAIN, HEXAGON	3
7	PAOZZ	96906	MS90727-10	SCREW, CAP, HEXAGON	1
8	PAOZZ	96906	MS21044N4	NUT, SELF-LOCKING, HE	6
9	PAOZZ	19207	11659571	STUD, SHOULDERED	1
10	PAFZZ	96906	MS90728-62	SCREW, CAP, HEXAGON	2
11	PAFZZ	96906	MS18154-60	SCREW, CAP, HEXAGON	2
12	PAFZZ	19207	11610584	SPACER, PLATE	1
13	PAOZZ	96906	MS35338-46	WASHER, LOCK	3
14	PAOZZ	96906	MS18154-60	SCREW, CAP, HEXAGON	3
15	PAFZZ	19207	10951533	PACKING NUT	1
16	PAOZZ	96906	MS51964-63	SETSCREW	2
17	XDFZZ	80201	4938	SEAL, PLAIN ENCASED	2
18	PAOZZ	19207	7067716	PIN, STRAIGHT, HEADED	1
19	PAOZZ	24617	112726	PIN, COTTER	1
20	PAOZZ	19207	10863525	CLEVIS, ROD END	1
21	PAFZZ	19207	7992946	BUSHING, BALL, OVERRI	1
22	PAOZZ	96906	MS15001-1	FITTING, LUVRICATION	1
23	PAFZZ	19207	10951534	SPACER, RING	1
24	PAFZZ	96906	MS35291-061	SCREW, CAP, HEXAGON	2
25	PAFZZ	19207	11610563	BRACKET, ANGLE	1

END OF FIGURE

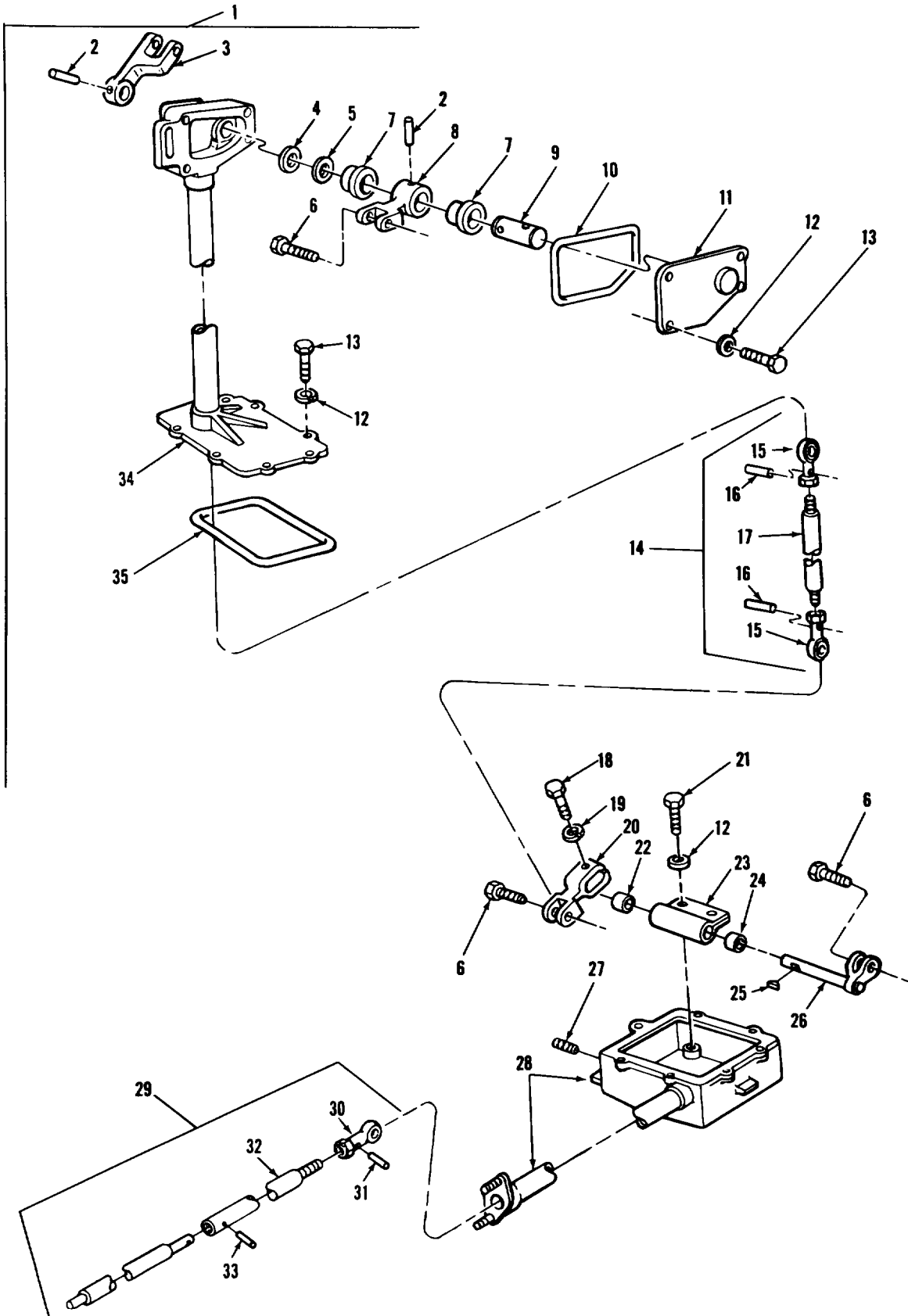
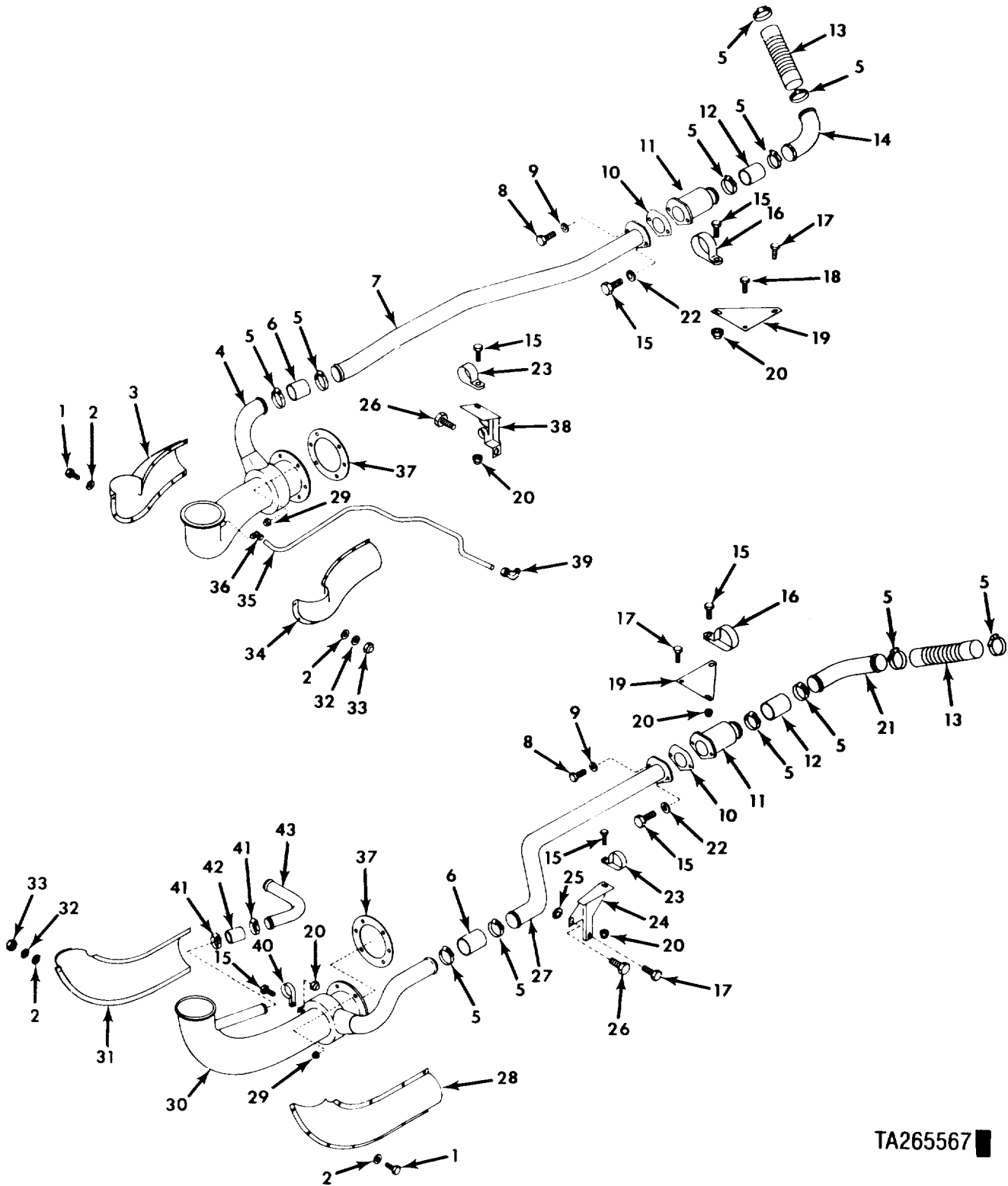

FIGURE 51. ACCELERATOR CONTROL LINKAGE ASSEMBLY COMPONENTS.

(1) ITEM NO	(2) SMR CODE	(3) CAGEC	(4) PART NUMBER	(5) DESCRIPTION AND USABLE ON CODES (UOC)	(6) QTY
GROUP:0312 ACCELERATOR CONTROLS					
FIGURE 51. ACCELERATOR CONTROL ENGINE COMPARTMENT LINKAGE ASSEMBLY COMPONENTS.					
1	AFFFF	19207	11636785	LINKAGE ASSEMBLY	1
2	PAFZZ	96906	MS35675-28	PIN,GROOVED, HEADLES	2
3	PAFZZ	19207	11610573	LEVER,ACCELERATOR	1
4	PAFZZ	96906	MS28775-115	PACKING,PREFORMED	1
5	PAFZZ	19207	11610575	SPACER,RING	1
6	PAFZZ	19207	10915715	BOLT,SELF-LOCKING	3
7	PAFZZ	96906	MS17796-80	BEARING SLEEVE	2
8	PAFZZ	19207	11610576	LEVER,REMOTE CONTRO	1
9	PAFZZ	19207	11610574	SHAFT,STRAIGHT	1
10	PAFZZ	19207	11610571	SEAL,NONMETALLIC RO	1
11	PAFZZ	19207	11610570	COVER,ACCESS	1
12	PAFZZ	96906	MS35338-45	WASHER,LOCK	13
13	PAFZZ	96906	MS90725-34	BOLT,MACHINE	11
14	PAFFF	19207	11610762	CONNECTING LINK,RIG	1
15	PAFZZ	19207	7388852	BEARING,PLAIN,ROD	2
16	PAFZZ	96906	MS16562-108	PIN,SPRING	2
17	XAFZZ	19207	8762853	ROD,THREADED END	1
18	PAFZZ	96906	MS90727-10	SCREW,CAP,HEXAGON	1
19	PAFZZ	96906	MS35338-44	WASHER,LOCK	1
20	PAFZZ	19207	7953916	CLEVIS,ROD END	1
21	PAFZZ	19207	7768024	SCREW,CAP,HEXAGON	2
22	PAFZZ	19207	7953914	BEARING,SLEEVE	1
23	PAFZZ	19207	11610577	HOUSING,MECHANICAL	1
24	PAFZZ	19207	7953913	BEARING,SLEEVE	1
25	PAFZZ	96906	MS35756-5	KEY,WOODRUFF	1
26	PAFZZ	19207	7953917	CLEVIS WITH SHAFT	1
27	PAFZZ	21450	444688	PLUG,PIPE	1
28	PBFZZ	19207	11686783	HOUSING,MECHANICAL	1
29	PAFFF	19207	11610565	CONNECTING LINK,RIG	1
30	PAFZZ	19207	7388852	BEARING,PLAIN,ROD	1
31	PAFZZ	96906	MS16562-108	PIN,SPRING	1
32	PAFZZ	19207	11610567	TUBE,METALLIC	1
33	PAFZZ	19207	8762284	PIN,SHOULDER,HEADLE	1
34	PBFZZ	19207	11610583	HOUSING	1
35	PAFZZ	19207	11610579	SEAL,NONMETALLIC RO	1

END OF FIGURE



TA265567

FIGURE 52. DUST EJECTOR SYSTEM AND RELATED PARTS.

(1) ITEM NO	(2) SMR CODE	(3) CAGEC	(4) PART NUMBER	(5) DESCRIPTION AND USABLE ON CODES (UOC)	(6) QTY
GROUP:04 EXHAUST SYSTEM					
GROUP:0401 MUFFLERS AND PIPES					
FIGURE 52. DUST EJECTOR SYSTEM AND RELATED PARTS.					
1	PAOZZ	96906	MS51957-28	SCREW,MACHINE	22
2	PAOZZ	96906	MS15795-806	WASHER,FLAT	44
3	PAOZZ	19207	12275889	INSULATION PIPE FIT CUTER,RIGHT	1
4	PAOZZ	02978	699772	PIPE,EXHAUST	1
5	PAOZZ	96906	MS35842-13	CLAMP,HOSE	12
6	PAOZZ	19207	10935282-2	HOSE,AIR DUCT	2
7	PAOZZ	19207	12314569	TUBE,ASSEMBLY,METAL RIGHT	1
8	PAOZZ	96906	MS90726-6	SCREW,CAP,HEXAGON	2
9	PAOZZ	96906	MS35338-44	WASHER,LOCK	4
10	PAOZZ	19207	12275824	GASKET	2
11	PAOZZ	19207	12275844	CAP ASSEMBLY,PROTEC	2
12	PAOZZ	19207	12275883	HOSE,NONMETALLIC	2
13	PAOZZ	19207	12314574	HOSE,AIR DUCT	2
14	PAOZZ	19207	12314568	TUBE,BENT,METALLIC FRONT,RIGHT	1
15	PAOZZ	96906	MS90727-32	BOLT,MACHINE	7
16	PAOZZ	19207	12314637	CLAMP,LOOP	2
17	PAOZZ	21450	192417	SCREW,ASSEMBLED WAS	4
18	PAOZZ	24617	425594	SCREW,ASSEMBLED WAS	1
19	PAOZZ	19207	12275822	BRACKET,ANGLE FRONT	2
20	PAOZZ	96906	MS21045-5	NUT,SELF-LOCKING,HE	5
21	PFOZZ	19207	12314564	TUBE,BENT,METALLIC	1
22	PAOZZ	19207	7410218	WASHER,LOCK	2
23	PAOZZ	19207	12275861	CLAMP,LOOP	2
24	PAOZZ	19207	12314561	BRACKET,MOUNTING LEFT	1
25	PAOZZ	96906	MS9320-14	WASHER,FLAT	1
26	PAOZZ	88044	AN8C56A	BOLT,MACHINE	2
27	PAOZZ	19207	12314565	TUBE ASSEMBLY,METAL LEFT	1
28	PAOZZ	19207	12275891	INSULATION SLEEVING CUTER,LEFT	1
29	PAOZZ	15653	SPL51712-6	NUT,SELF-LOCKING,HE	12
30	PAOZZ	02978	699883	TUBE,EJECTOR,EXHAUS LEFT	1
31	PAOZZ	19207	12275892	INSULATION SLEEVING INNER,LEFT	1
32	PAOZZ	96906	MS35335-58	WASHER,LOCK	22
33	PAOZZ	96906	MS35649-264	NUT,PLAIN,HEXAGON	22
34	PAOZZ	19207	12275890	INSULATION SLEEVING INNER,RIGHT	1
35	PAOZZ	19207	12275831	TUBE,BENT,METALLIC	1
36	PAOZZ	96906	MS51820-6P	ELBOW,TUBE	1
37	PAOZZ	19207	10864007	GASKET	2
38	PFOZZ	19207	12275823	BRACKET,ANGLE RIGHT	1
39	PAOZZ	96906	MS51815-8	ELBOW,PIPE	1
40	PAOZZ	96906	MS21333-52	CLAMP,LOOP LEFT	1
41	PAOZZ	19207	11630499-1	CLAMP,HOSE	2
42	PAOZZ	19207	10898794	HOSE,AIR DUCT	1
43	PAOZZ	19207	12275880	TUBE,BENT,METALLIC	1

END OF FIGURE

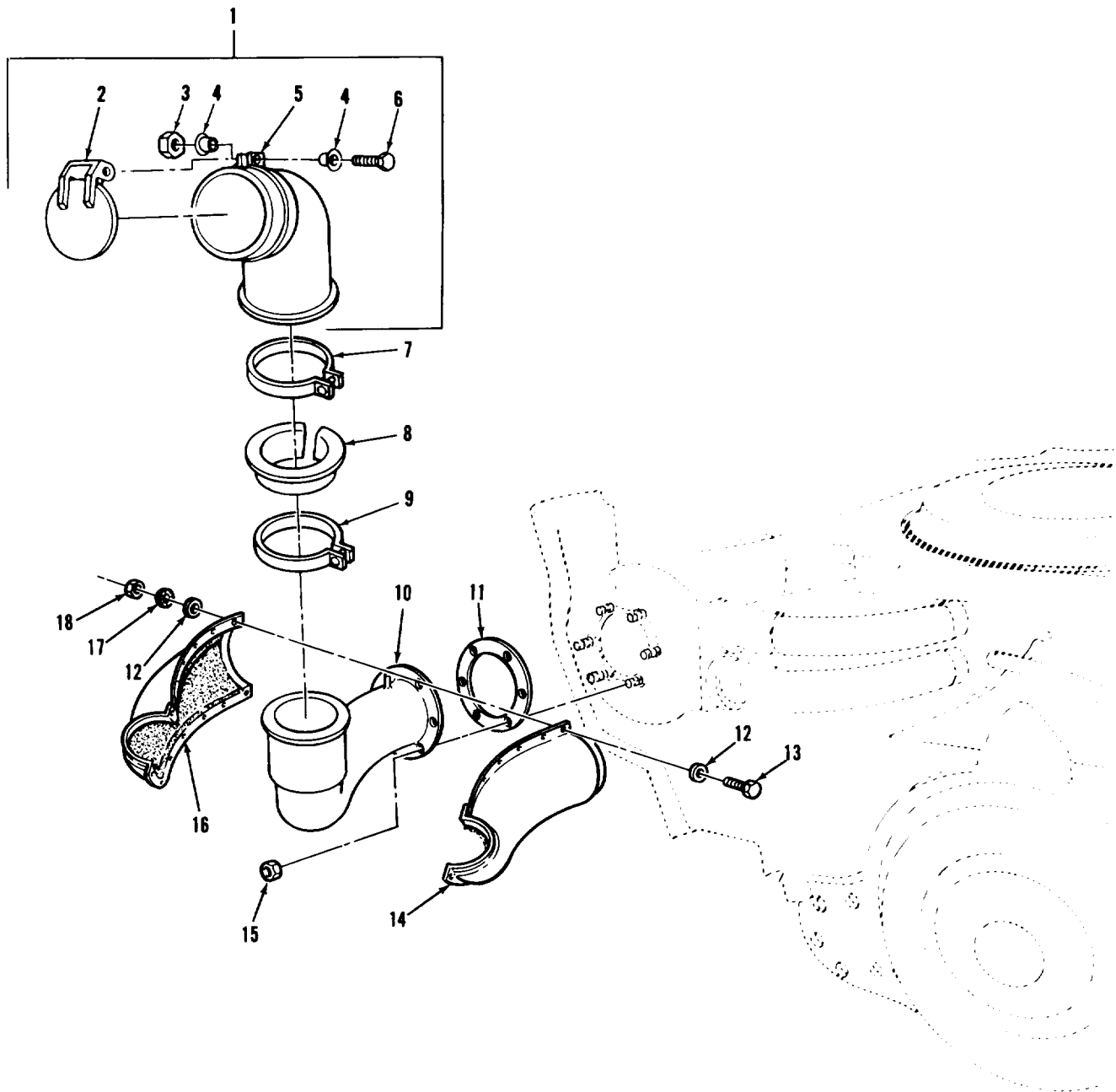
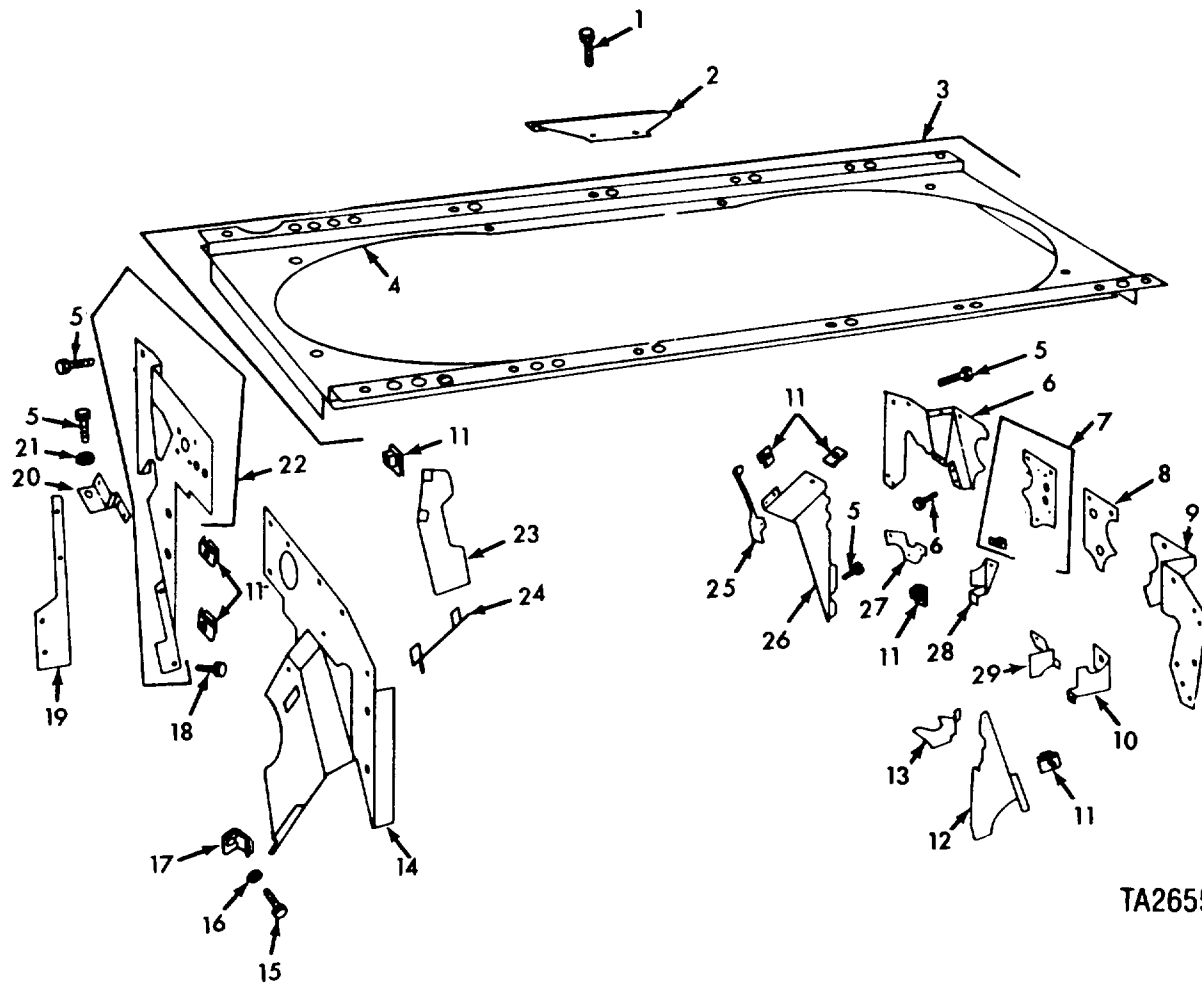

FIGURE 53. ENGINE EXHAUST PIPES AND RELATED PARTS.

(1) ITEM NO	(2) SMR CODE	(3) CAGEC	(4) PART NUMBER	(5) DESCRIPTION AND USABLE ON CODES (UOC)	(6) QTY
GROUP:0401 MUFFLER AND PIPES					
FIGURE 53.ENGINE EXHAUST PIPES AND RELATED PARTS					
1	PAOOO	19207	10940879	CAP ASSEMBLY, PROTEC	2
2	PAOZZ	19207	11655772	DOOR, ACCESS	1
3	PAOZZ	96906	MS20500-428	NUT, SELF-LOCKING, HE	1
4	PAOZZ	19207	11591064	SPACER, SLEEVE	2
5	PAOZZ	19207	10940706	ELBOW	1
6	PAOZZ	96906	MS20034-35	BOLT, MACHINE	1
7	PAOZZ	19207	8711311	COUPLING, CLAMP, GROO	2
8	PAOZZ	19207	10870959	PACKING, PREFORMED	2
9	PAOZZ	96906	MS35842-16	CLAMP, HOSE	2
10	PAOZZ	19207	10864001	PIPE, EXHAUST LEFT	1
11	PAFZZ	19207	10864007	GASKET	2
12	PAOZZ	96906	MS15795-806	WASHER, FLAT	56
13	PAOZZ	96906	MS51957-28	SCREW, MACHINE	28
14	PAOZZ	19207	12252153	INSULATION, THERMAL INNER RIGHT	1
14	PAOZZ	19207	10870445	INSULATION PIPE COV INNER LEFT	1
15	PAOZZ	19207	11640132	NUT, SELF-LOCKING	1
16	PAOZZ	19207	10870448	INSULATION PIPE COV CUTER RIGHT	1
16	PAOZZ	19207	10870447	INSULATION PIPE COV OUTER RIGHT	1
17	PAOZZ	96906	MS35335-58	WASHER, LOCK	28
18	PAOZZ	96906	MS35649-264	NUT, PLAIN, HEXAGON	28

END OF FIGURE



TA265557

FIGURE 54. ENGINE SHROUDS AND RELATED PARTS.



(1) ITEM NO	(2) SMR CODE	(3) CAGEC	(4) PART NUMBER	(5) DESCRIPTION AND USABLE ON CODES (UOC)	(6) QTY
GROUP:05 COOLING SYSTEM					
GROUP:0502 SHROUDS					
FIGURE 54. ENGINE SHROUDS AND RELATED PARTS.					
1	PAOZZ	19207	7414584	BOLT,ASSEMBLED WASH	26
2	PFOZZ	19207	8682561	COVER,ACCESS	2
3	PFOFF	19207	11684088	SHROUD,DIESEL ENGIN	1
4	XAOZZ	19207	11684088-1	SHROUD	1
5	PAOZZ	96906	MS35206-280	SCREW,MACHINE	41
6	PFOZZ	19207	11683936	PLATE,SHROUD,DIESEL UPPER LEFT	1
7	PAOFF	19207	11684264	SHROUD,COOLING MANI LEFT	1
8	PAOZZ	19207	10898756	SHROUD,EXHAUST MAN RIGHT	1
9	PFOZZ	19207	11684092	PLATE,SHROUD,DIESEL UPPER RIGHT	1
10	PFOZZ	19207	11684266	SHROUD,COOLING ENGI LOWER RIGHT	1
11	PAOZZ	19207	8764639	NUT,SELF-LOCKING,PL	42
12	PFOZZ	19207	8682623	SHROUD,COOLING,ENGI LOWER RIGHT	1
13	PFOZZ	19207	8682757	BAFFLE,AIREFLOW AIR CYLINDER,NC.1 RIGHT BANK AND NO.6 LEFT BANK	2
14	PFOZZ	19207	11683983	SHROUD,DIESEL ENGIN RIGHT	1
15	PAOZZ	96906	MS90728-3	SCREW,CAP,HEXAGON	3
16	PAOZZ	96906	MS35338-44	WASHER,LOCK	3
17	PAOZZ	81349	M13486-1-3	WIRE,ELECTRICAL	3
18	PAOZZ	21450	192417	SCREW,ASSEMBLED WAS	13
19	PAOZZ	19207	11683976	PLATE,ENGINE SHROUD SIDE,DAMPER END	1
20	PAOZZ	19207	11683974	PLATE,ENGINE SHROUD TOP,DAMPER END	1
21	PAOZZ	96906	MS35335-33	WASHER,LOCK	10
22	PFOFF	19207	11684089	PLATE,SHROUD,DIESEL LEFT,DAMPER END	1
23	PFOZZ	19207	8682756	BAFFLE,AIRFLOW AIR CYLINDER,NO. 1 LEFT BANK AND NO.6 RIGHT BANK	2
24	PAOZZ	19207	8761270	SHROUD,CYLINDER COO NO.1 LEFT BANK AND NO.6 RIGHT BANK	2
25	PFOZZ	19207	8761269	ADAPTER,GENERATOR T CYLINDER BARREL,NO.1 RIGHT BANK AND NO.6 LEFT BANK	2
26	PFOZZ	19207	8682626	BAFFLE,AIRFLOW LOWER LEFT	1
27	PFOZZ	19207	8761104	SHROUD,CAMSHAFT DRI UPPER,LEFT BANK	1
28	PFOZZ	19207	11684265	SHROUD,FAN COOLING LOWER LEFT	1
29	PFOZZ	19207	8761148	SHROUD,CAMSHAFT DRE UPPER RIGHT	1

END OF FIGURE

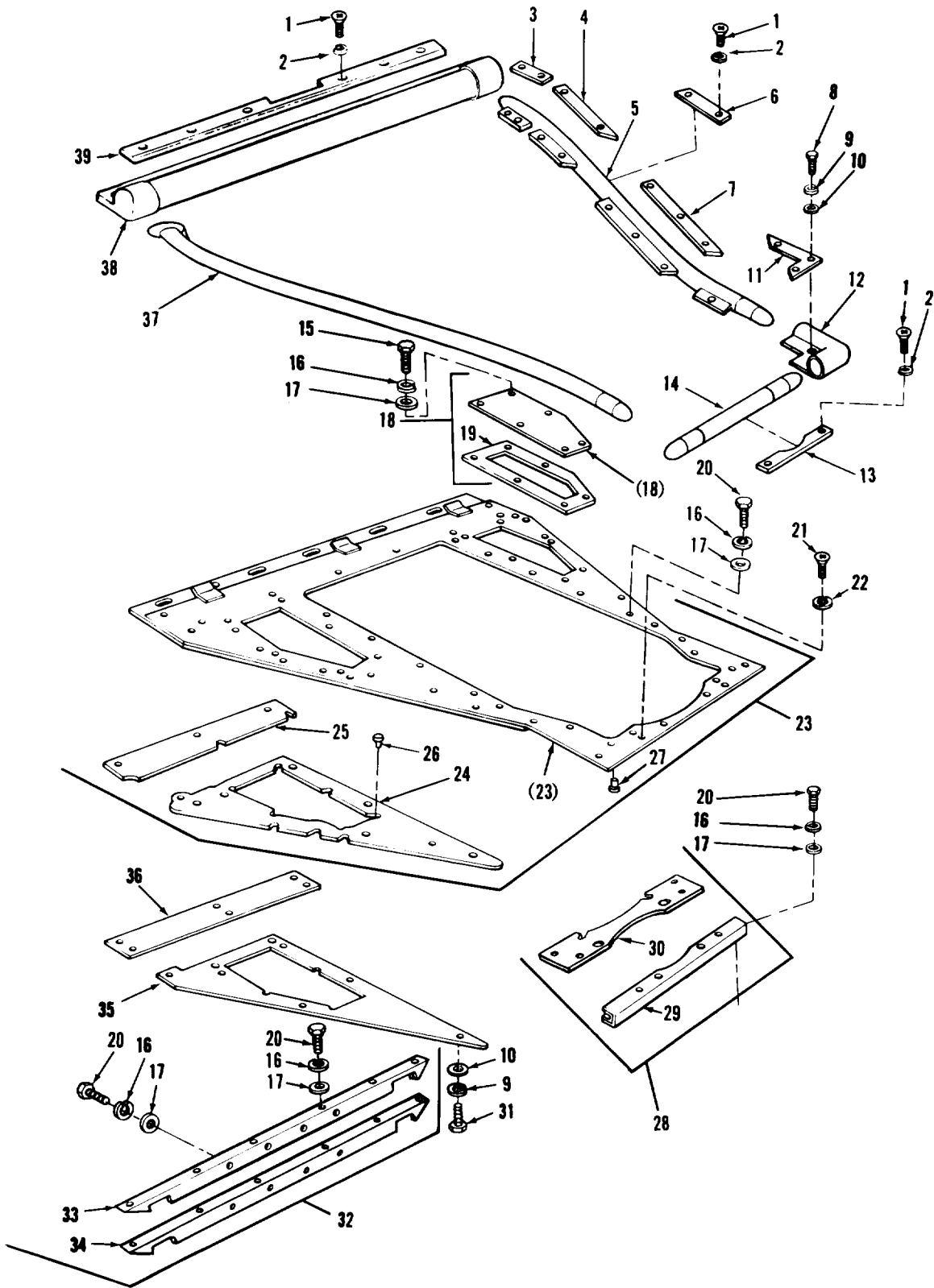

FIGURE 55. ENGINE SHROUD MOUNTING AND RELATED PARTS.

(1) ITEM NO	(2) SMR CODE	(3) CAGEC	(4) PART NUMBER	(5) DESCRIPTION AND USABLE ON CODES (UOC)	(6) QTY
GROUP:0502 SHROUDS					
FIGURE 55. ENGINE SHROUD MOUNTING AND RELATED PARTS.					
1	PAOZZ	96906	MS35190-290	SCREW,MACHINE	12
2	PAOZZ	96906	MS35336-27	WASHER,LOCK	12
3	PAOZZ	19207	7972650	RETAINER,SHROUD SEA	2
4	PAOZZ	19207	8762913	RETAINER,SHROUD SEA LEFT	1
5	PAOZZ	19207	8762689	SEAL ASSY LEFT	1
6	PAOZZ	19207	8762687	RETAINER,SHROUD SEA	2
7	PAOZZ	19207	8762915	BRACKET,ANGLE LEFT	1
7	PAOZZ	19207	8762916	CLAMP RIGHT	1
8	PAOZZ	96906	MS90728-8	SCREW,CAP,HEXAGON	20
9	PAOZZ	96906	MS35338-44	WASHER,LOCK	44
10	PAOZZ	96906	MS27183-10	WASHER,FLAT	44
11	PAOZZ	19207	8762983	RETAINER,SHROUD SEA LEFT FRONT	1
11	PAOZZ	19207	8762984	BRACE,CORNER RIGHT FRONT	1
12	PAOZZ	19207	10863508	ELBOW,ENGINE SHROUN	2
13	PAOZZ	19207	8762979	RETAINER,SHROUD SEA	1
14	PAOZZ	19207	8762971	SEAL ASSY	1
15	PAOZZ	96906	MS90727-62	SCREW,CAP,HEXAGON	16
16	PAOZZ	96906	MS35338-46	WASHER,LOCK	40
17	PAOZZ	96906	MS27183-14	WASHER,FLAT	40
18	PAOOO	19207	8762919	COVER,PLATE,ACCESS LEFT	1
19	PAOZZ	19207	8762922	GASKET	1
20	PAOZZ	96906	MS90727-60	SCREW,CAP,HEXAGON	24
21	PAOZZ	96906	MS35191-320	SCREW,MACHINE	2
22	PAOZZ	96906	MS35336-39	WASHER,LOCK	2
23	PAOOO	19207	11673825	SHROUD,ENGINE COMPA	1
24	PAOZZ	19207	10863512	INSULATION,THERMAL	2
25	XDOZZ	19207	8762924	INSULATION,THERMAL	2
26	PAOZZ	19207	7971520	NUT,PLAIN,BLIND RIV	12
27	PAOZZ	19207	7971519	NUT,PLAIN,BLIND RIV	32
28	PAOOO	19207	8762980	BRACKET,SHROUD SUPP	1
29	PAOZZ	19207	8762981	INSULATION,SUPPORT	1
30	PFOZZ	19207	8762982	BRACKET,ANGLE	1
31	PAOZZ	96906	MS90728-6	SCREW,CAP,HEXAGON	24
32	PAOOO	19207	10863502	SUPPORT,ARMATURE	1
33	PAOZZ	19207	10863503	INSULATION,ANGLE SU	1
34	XAOZZ	19207	10863504	SUPPORT	1
35	PAOZZ	19207	8763049	RETAINER,SHROUD SEA	2
36	PAOZZ	19207	8762925	PLATE,SHROUD MOUNTI	2
37	PAOZZ	19207	10863509	SEAL ASSEMBLY RIGHT	1
38	PAOZZ	19207	10863697	SEAL,NONMETALLIC SP REAR	1
39	PAOZZ	19207	10863696	RETAINING STRIP,SHR	1

END OF FIGURE

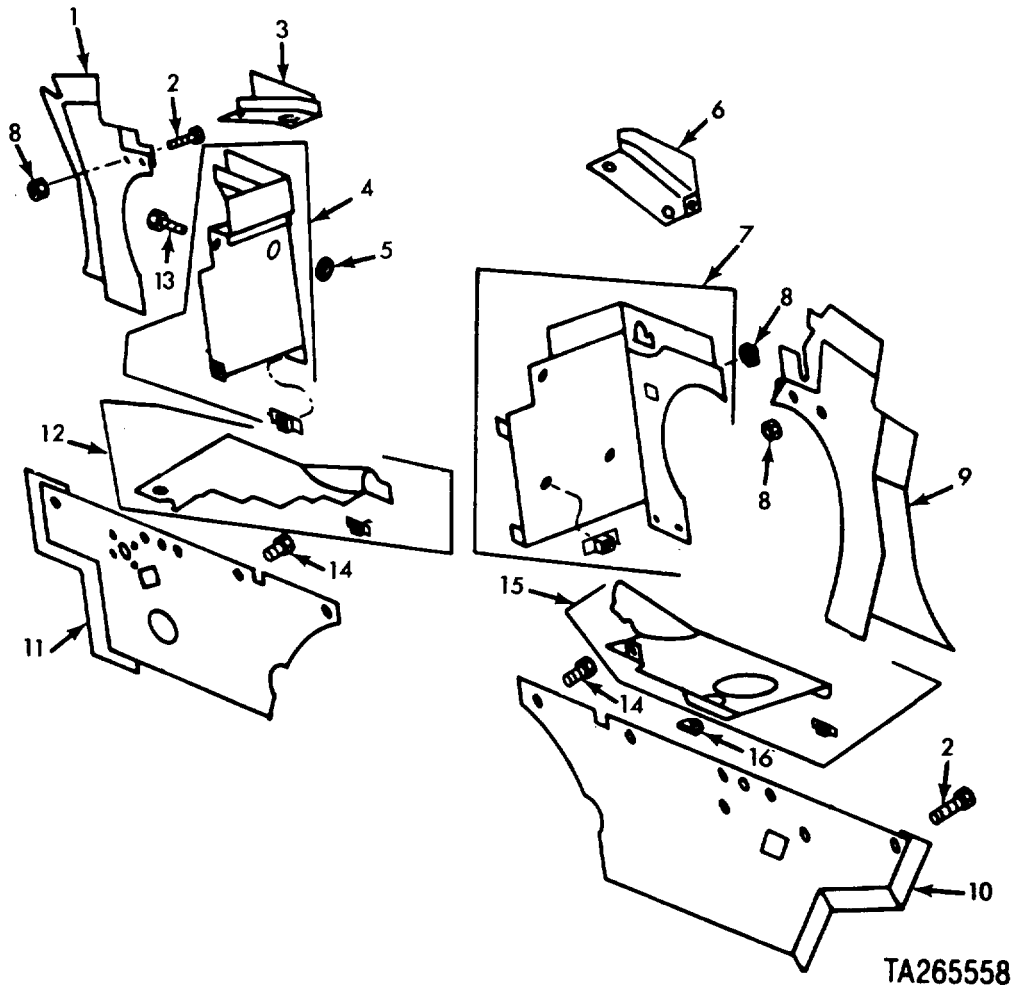

FIGURE 56. TURBOSUPERCHARGER AND TRANSMISSION SHROUDS AND RELATED PARTS.

(1) ITEM NO	(2) SMR CODE	(3) CAGEC	(4) PART NUMBER	(5) DESCRIPTION AND USABLE ON CODES (UOC)	(6) QTY
GROUP:0502 SHROUDS					
FIGURE 56. TURBOSUPERCHARGER AND TRANSMISSION SHROUDS AND RELATED PARTS.					
1	PAOZZ	19207	12314599	PLATE,TURBOCHARGER OUTER LEFT	1
2	PAOZZ	88044	AN5H4A	BOLT,MACHINE	7
3	PFOZZ	19207	12275727	GUARD,MECHANICAL DR UPPER LEFT	1
4	PAOZZ	19207	10865268	SHROUD, PLATE, TURB INNER LEFT	1
5	PCOZZ	96906	MS35489-16	GROMMET,NONMETALLIC	2
6	PFOZZ	19207	11683977	SHROUD,DIESEL ENGIN UPPER RIGHT	1
7	PAOZZ	19207	10865267	PLATE,SHROUD TURBOC INNER RIGHT	1
8	PAOZZ	96906	MS21044N5	NUT,SELF-LOCKING,HE	7
9	PFOZZ	19207	12314598	BRACKET,VEHICULAR OUTER RIGHT	1
10	PFOZZ	19207	10865247	PLATE,SHROUD,TRANSM INTERMEDIATE, RIGHT	1
11	PFOZZ	19207	11641919	PLATE,TRANSMISSION INTERMEDIATE, LEFT	1
12	PFOFF	19207	10865250	SHROUD, COOLING, EN LOWER LEFT	1
13	PAOZZ	21450	192417	SCREW,ASSEMBLED WAS	10
14	PAOZZ	19207	7414584	BOLT,ASSEMBLED WASH	16
15	PAFZZ	19207	10865252	SHROUD,COOLING,ENGI LOWER RIGHT	1
16	PAOZZ	19207	10935447	GROMMET,NONMETALLIC	2

END OF FIGURE

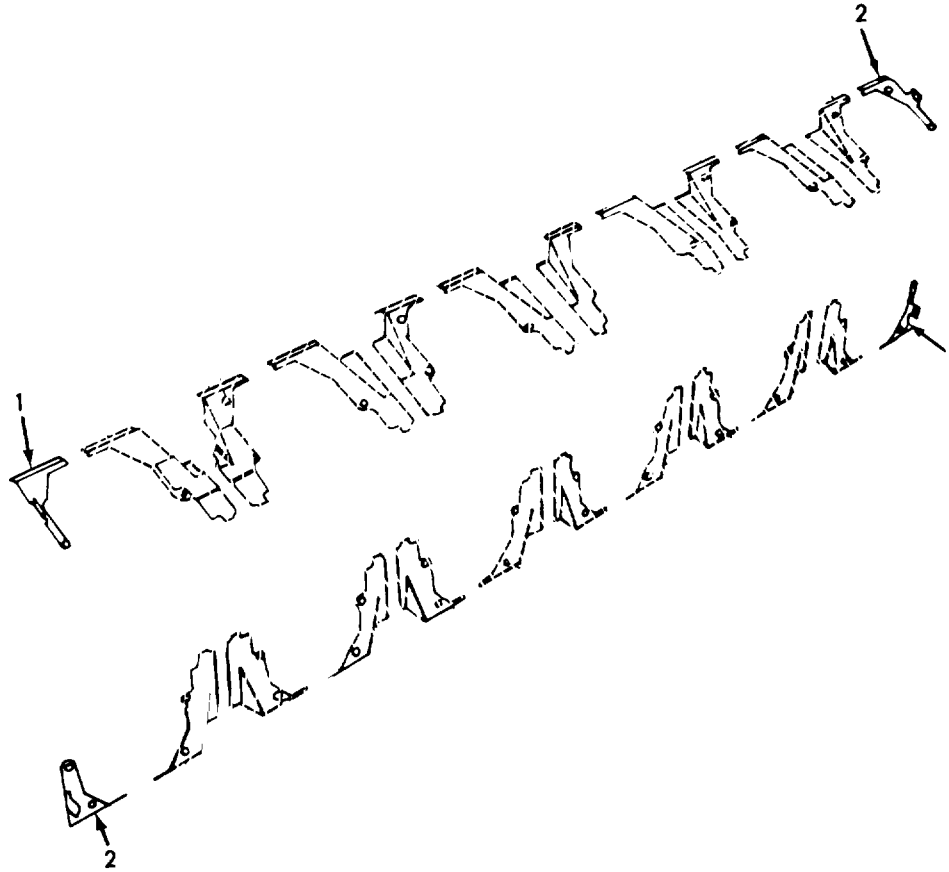

FIGURE 57. CYLINDER SHROUDS.

SECTION II

TM9-2350-222-24P

(1) ITEM NO	(2) SMR CODE	(3) CAGEC	(4) PART NUMBER	(5) DESCRIPTION AND USABLE ON CODES (UOC)	(6) QTY
				GROUP:0502 SHROUDS	
				FIGURE 57.CYLINDER SHROUDS.	
1	PFOZZ	19207	11684098	SHROUD,DIESEL ENGIN	2
2	PFOZZ	19207	11684099	SHROUD,DIESEL ENGIN	2
				END OF FIGURE	

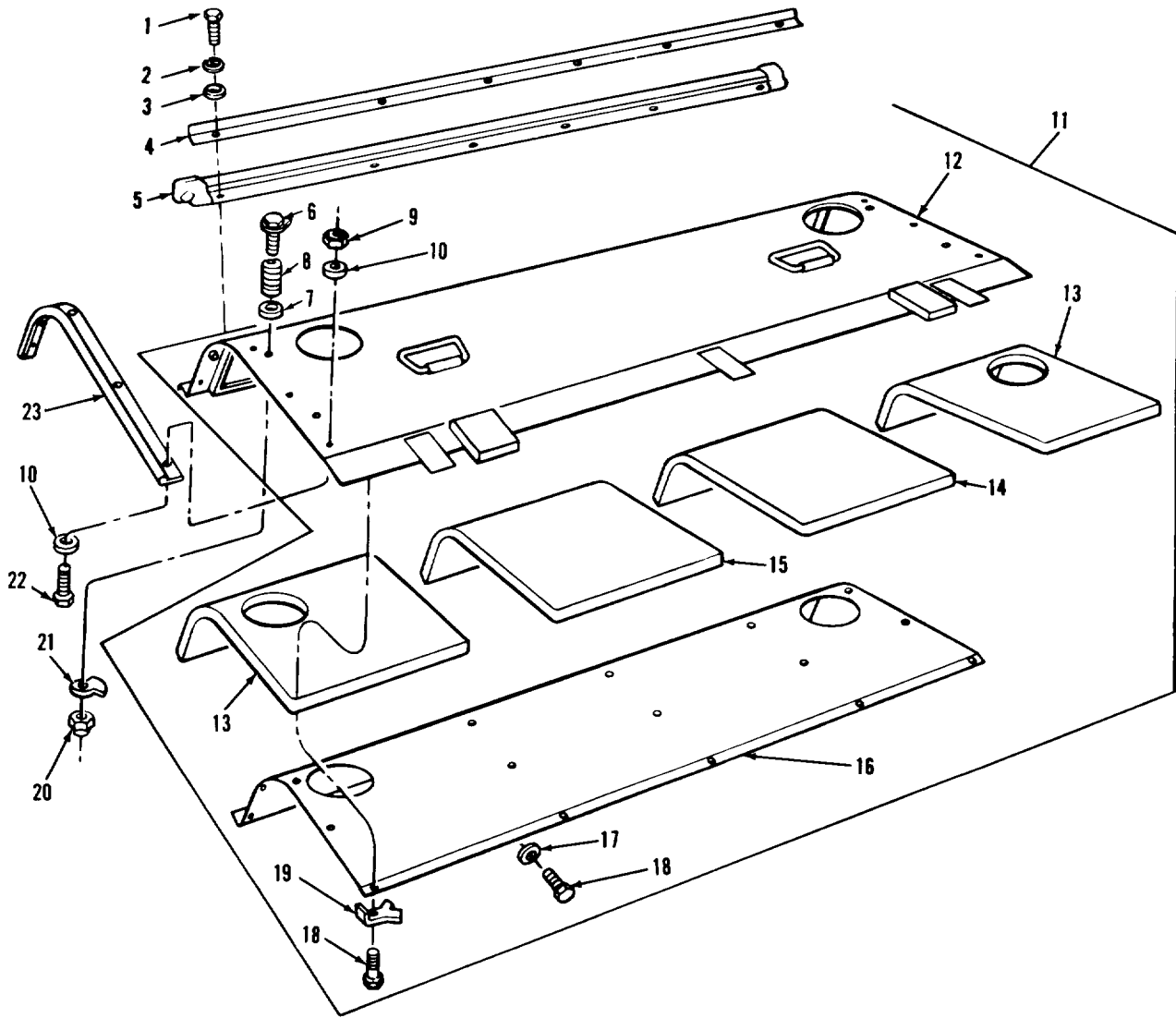

FIGURE 58. TRANSMISSION SHROUD ASSEMBLY AND RELATED PARTS.



(1) ITEM NO	(2) SMR CODE	(3) CAGEC	(4) PART NUMBER	(5) DESCRIPTION AND USABLE ON CODES (UOC)	(6) QTY
GROUP:0502 SHROUDS					
FIGURE 58. TRANSMISSION SHROUD ASSEMBLY AND RELATED PARTS.					
1	PAOZZ	96906	MS90728-8	SCREW,CAP,HEXAGON	6
2	PAOZZ	96906	MS35338-44	WASHER,LOCK	6
3	PAOZZ	96906	MS27183-10	WASHER,FLAT	6
4	PAOZZ	19207	10863970	RETAINER,SHROUD SEA	1
5	PAOZZ	19207	10863971	SEAL ASSEMBLY,TRANS	1
6	PAOZZ	19207	10905046	FASTENER,STUD,TURNL	6
7	PAOZZ	96906	MS27183-18	WASHER,FLAT	6
8	PAOZZ	19207	7972799	SPRING,HELICAL,COMP	6
9	PAOZZ	96906	MS20500-428	NUT,SELF-LOCKING,HE	10
10	PAOZZ	96906	MS27183-13	WASHER,FLAT	20
11	PAOOO	19207	12257232	SHROUD,COOLING,TRAN	1
12	XAOZZ	19207	12257233	SHROUD,TRANSMISSION	1
13	PAOZZ	19207	10864054	INSULATION,TRANSMIS	2
14	PAOZZ	19207	8734318	INSULATION,TRANSMIS	1
15	PAOZZ	19207	7972926	INSULATION,TRANSMIS	1
16	PAOZZ	19207	10864056	RETAINER,SHROUD,TRA	1
17	PAOZZ	96906	MS27183-11	WASHER,FLAT	21
18	PAOZZ	96906	MS51095-303	SCREW,CAP,HEXAGON	25
19	PAOZZ	19207	10873733	WASHER,KEY	4
20	PAOZZ	96906	MS20500-820	NUT,SELF-LOCKING,HE	6
21	PAOZZ	19207	8744657	CAM,CONTROL	6
22	PAOZZ	96906	MS90727-7	SCREW,CAP,HEXAGON	10
23	PAOZZ	19207	11591403	SEAL ASSEMBLY,SHROU	2

END OF FIGURE

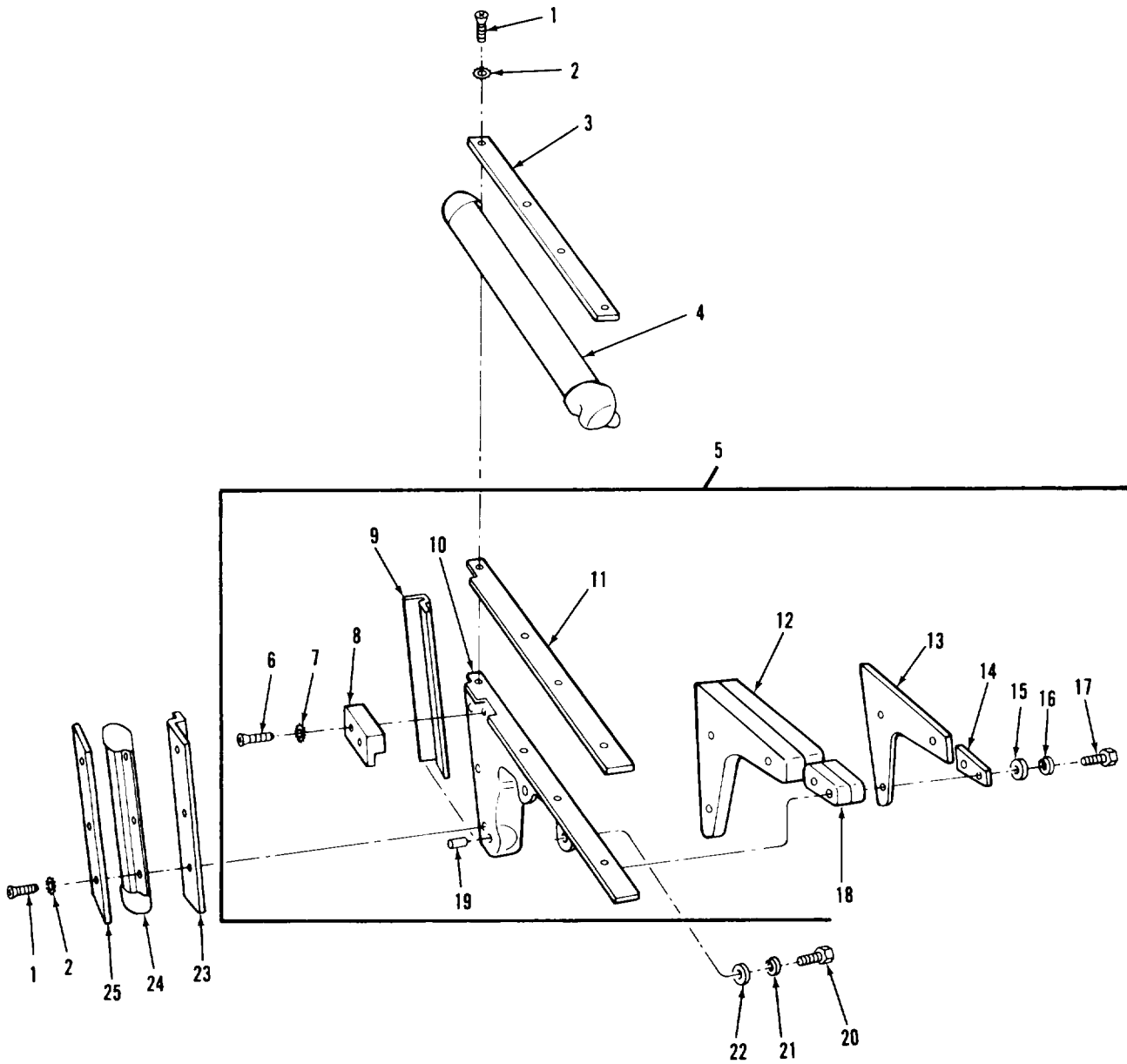
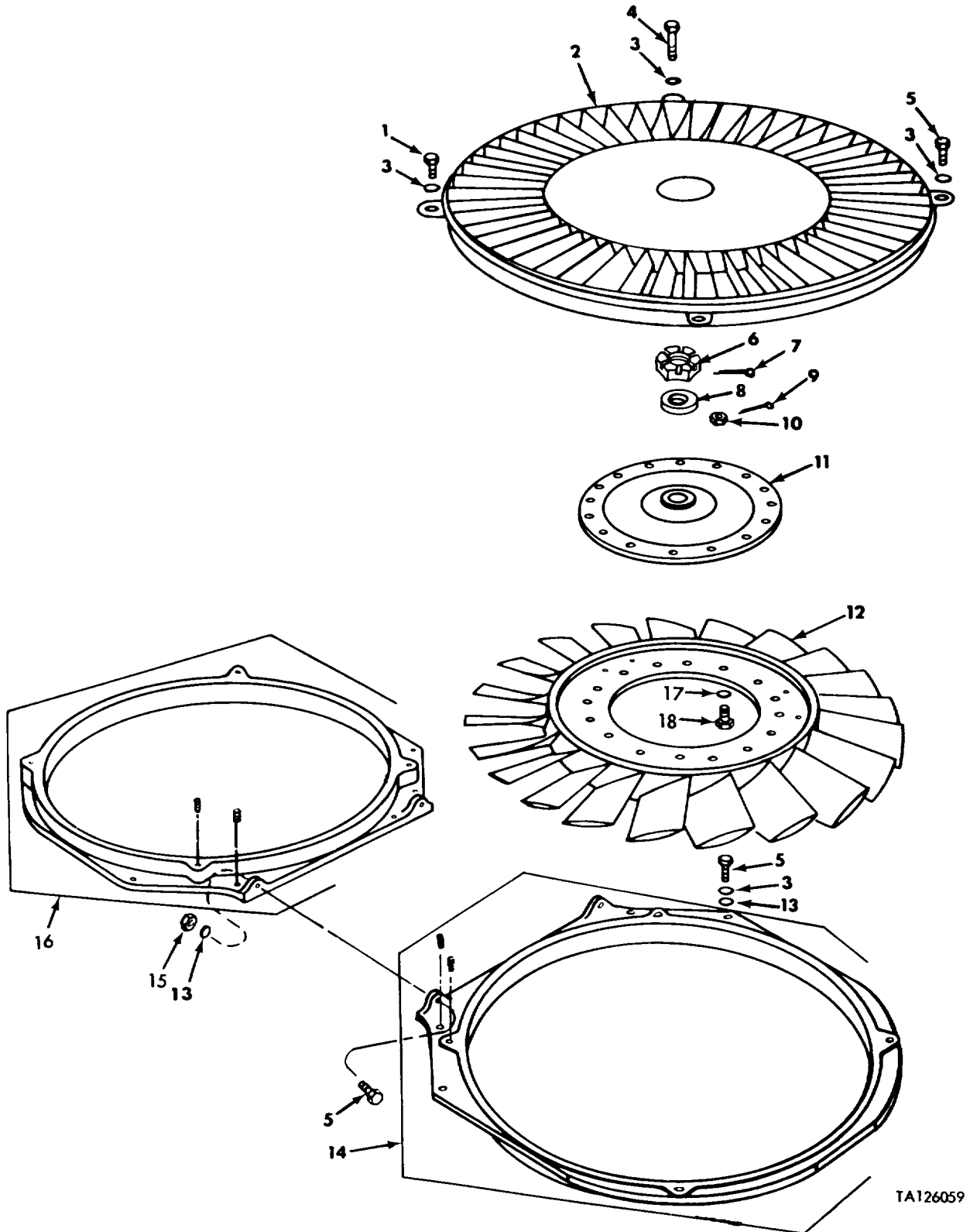

FIGURE 59. TRANSMISSION SHROUD SUPPORT BRACKET ASSEMBLIES AND RELATED PARTS.

(1) ITEM NO	(2) SMR CODE	(3) CAGEC	(4) PART NUMBER	(5) DESCRIPTION AND USABLE ON CODES (UOC)	(6) QTY
GROUP:0502 SHROUDS					
FIGURE 59. TRANSMISSION SHROUD SUPPORT BRACKET ASSEMBLIES AND RELATED PARTS.					
1	PAOZZ	96906	MS35191-292	SCREW,MACHINE	14
2	PAOZZ	96906	MS35336-27	WASHER,LOCK	14
3	PAOZZ	19207	10870577	RETAINER,SHROUD SEA UPPER	2
4	PAOZZ	19207	7972784	SEAL ASSY,ENGINE SH UPPER	2
5	PAOOO	19207	11591420-1	BRACKET ASSEMBLY,AN LEFT	1
5	PAOOO	19207	11591420-2	BRACKET ASSEMBLY,AN RIGHT	1
6	PAOZZ	96906	MS35191-292	SCREW,MACHINE	2
7	PAOZZ	96906	MS35336-27	WASHER,LOCK	2
8	PAOZZ	19207	8734570	PAD,STEEL,TRANSMISS	1
9	PAOZZ	19207	10863885	INSULATION,TRANSMIS	1
10	XAOZZ	19207	11591421-2	SUPPORT RIGHT	1
10	XAOZZ	19207	11591421-1	BRACKET LEFT	1
11	PAOZZ	19207	10863888	INSULATION,TRANSMIS LEFT	1
11	PAOZZ	19207	10863903	INSULATION,TRANSMIS RIGHT	1
12	PAOZZ	19207	10863889	INSULATION,TRANSMIS	2
13	PAOZZ	19207	10863890	BRACE,CORNER	1
14	PAOZZ	19207	10863886	RETAINER SUPPORT	1
15	PAOZZ	96906	MS35338-44	WASHER,LOCK	5
16	PAOZZ	96906	MS27183-11	WASHER,FLAT	5
17	PAOZZ	96906	MS90727-5	SCREW,CAP,HEXAGON	5
18	PAOZZ	19207	10863887	INSULATION,TRANSMIS	2
19	PAOZZ	96906	MS35914-110	INSERT,SCREW THREAD (OPTIONAL WITH INSERT P/N MS35914-110	14
20	PAOZZ	96906	MS90727-60	SCREW,CAP,HEXAGON	6
21	PAOZZ	96906	MS35338-46	WASHER,LOCK CIIC( )	6
22	PAOZZ	96906	MS27183-14	WASHER,FLAT	6
23	PAOZZ	19207	7972772	BRACKET,REAR SHROUD LEFT	1
23	PAOZZ	19207	8734083	BRACKET,DOUBLE ANGL RIGHT	1
24	PAOZZ	19207	7972869	SEAL ASSY,ENGINE SH	2
25	PAOZZ	19207	11591419	SPACER,PLATE REAR	2

END OF FIGURE



TA126059

FIGURE 60. ENGINE COOLING FANS, VANES AND HOUSINGS AND RELATED PARTS.

(1) ITEM NO	(2) SMR CODE	(3) CAGEC	(4) PART NUMBER	(5) DESCRIPTION AND USABLE ON CODES (UOC)	(6) QTY
GROUP:0505 FAN ASSEMBLY					
FIGURE 60. ENGINE COLLING FANS, VANES AND HOUSINGS AND RELATED PARTS					
1	PAOZZ	88044	AN6-5A	BOLT, MACHINE	4
2	PFOZZ	19207	8682658	HOUSING, CENTRIFUGAL	2
3	PAOZZ	12603	23E06	WASHER, LOCK	12
4	PAOZZ	96906	MS90727-69	SCREW, CAP, HEXAGON	2
5	PAOZZ	96906	MS90727-64	SCREW, CAP, HEXAGON	8
6	PAOZZ	19207	7767728	NUT, PLAIN, SLOTTED	2
7	PAOZZ	96906	MS24665-359	PIN, COTTER	2
8	PAOZZ	19207	8761230	WASHER, FLAT	2
9	PAOZZ	96906	MS24665-132	PIN, COTTER	32
10	PAOZZ	96906	MS35692-14	NUT, PLAIN, SLOTTED	32
11	PAOZZ	19207	8761050	HUB, BODY	2
12	PAOZZ	19207	8761242	IMPELLER, FAN, AXIAL	2
13	PAOZZ	19207	8679576	WASHER, FLAT	6
14	PAOHH	19207	8682785	SHROUD, FAN, RADIATOR DAMPER END	1
15	PAOZZ	96906	MS21044N6	NUT, SELF-LOCKING, HE	2
16	PFOHH	19207	8682682	BRACKET, MOUNTING FLYWHEEL END	1
17	PAOZZ	06848	907241K1	WASHER, FLAT	32
18	PAOZZ	19207	8761337	BOLT, MACHINE	32

END OF FIGURE

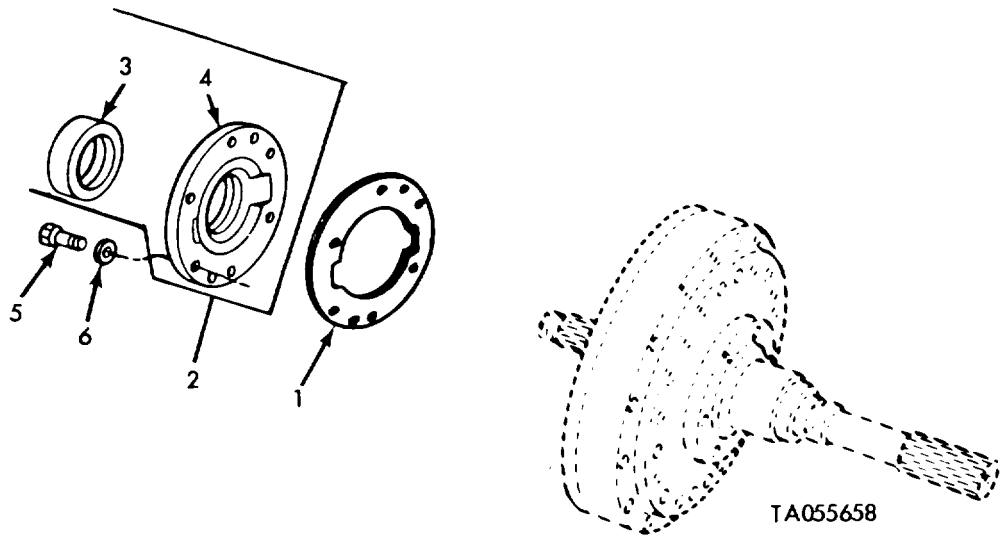
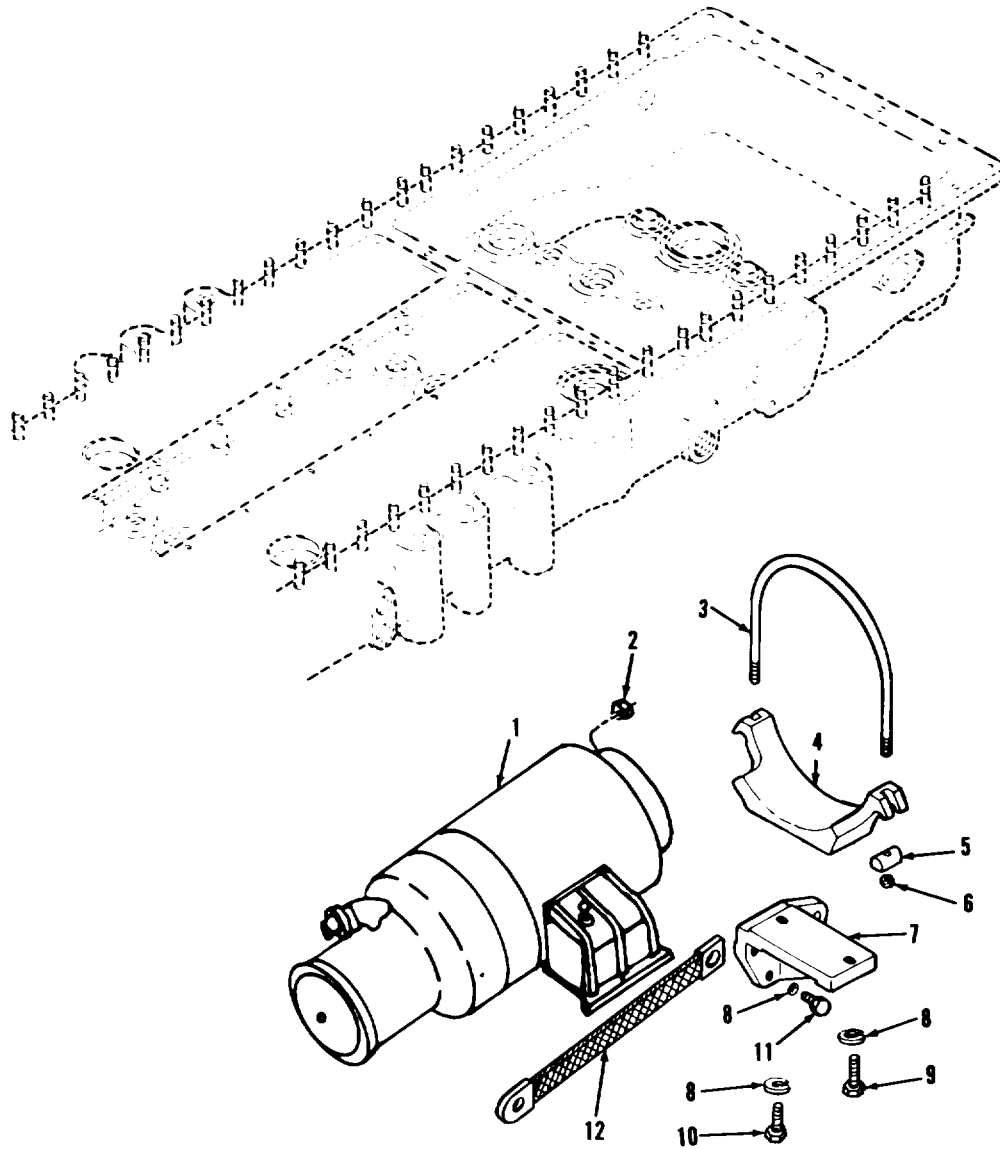

FIGURE 61. ENGINE FAN DRIVE CLUTCH ASSEMBLY AND RELATED PARTS.

## SECTION II

TM9-2350-222-24P

(1) ITEM NO	(2) SMR CODE	(3) CAGEC	(4) PART NUMBER	(5) DESCRIPTION AND USABLE ON CODES (UOC)	(6) QTY
GROUP:0505 FAN ASSEMBLY					
FIGURE 61. ENGINE FAN DRIVE CLUTCH ASSEMBLY AND RELATED PARTS.					
1	PAOZZ	19207	12254235	GASKET	2
2	PAOOO	19207	8761062	RETAINER AND OIL SE	2
3	PAOZZ	19207	10935537	SEAL, PLAIN ENCASED	1
4	XAOZZ	19207	8761063	HOUSING	1
5	PAOZZ	06848	907241K1	WASHER, FLAT	12
6	PAOZZ	88044	AN5H7	BOLT, MACHINE	12
END OF FIGURE					



TA328309

FIGURE 62. ENGINE GENERATOR, CRADLE BRACKET AND RELATED PARTS.



## SECTION II

TM9-2350-222-24P

(1) ITEM NO	(2) SMR CODE	(3) CAGEC	(4) PART NUMBER	(5) DESCRIPTION AND USABLE ON CODES (UOC)	(6) QTY
				GROUP:06 ELECTRICAL GROUP:0601 GENERATOR	
				FIGURE 62. ENGINE GENERATOR, CRADLE BRACKET AND RELATED PARTS.	
1	PAOFF	19207	10889713	GENERATOR,ENGINE AC	1
2	PAOZZ	96906	MS21044N6	NUT,SELF-LOCKING,HE	6
3	PAOZZ	19207	10882750	BOLT,U	1
4	PFOZZ	19207	12275797	BRACKET,MOUNTING	1
5	PAOZZ	19207	10882765	BAR,CLAMPING,GENERA	2
6	PAOZZ	96906	MS21044N5	NUT,SELF-LOCKING,HE	2
7	PFOZZ	19207	11684057	BRACKET,ENGINE ACCE	1
8	PAOZZ	19207	7767318	WASHER,FLAT	5
9	PAOZZ	96906	MS90727-66	SCREW,CAP,HEXAGON	1
10	PAOZZ	96906	MS18153-63	SCREW,CAP,HEXAGON	1
11	PAOZZ	96906	MS90726-63	SCREW,CAP,HEXAGON	3
12	PFOZZ	19207	11682595	LEAD,ELECTRICAL	1

END OF FIGURE

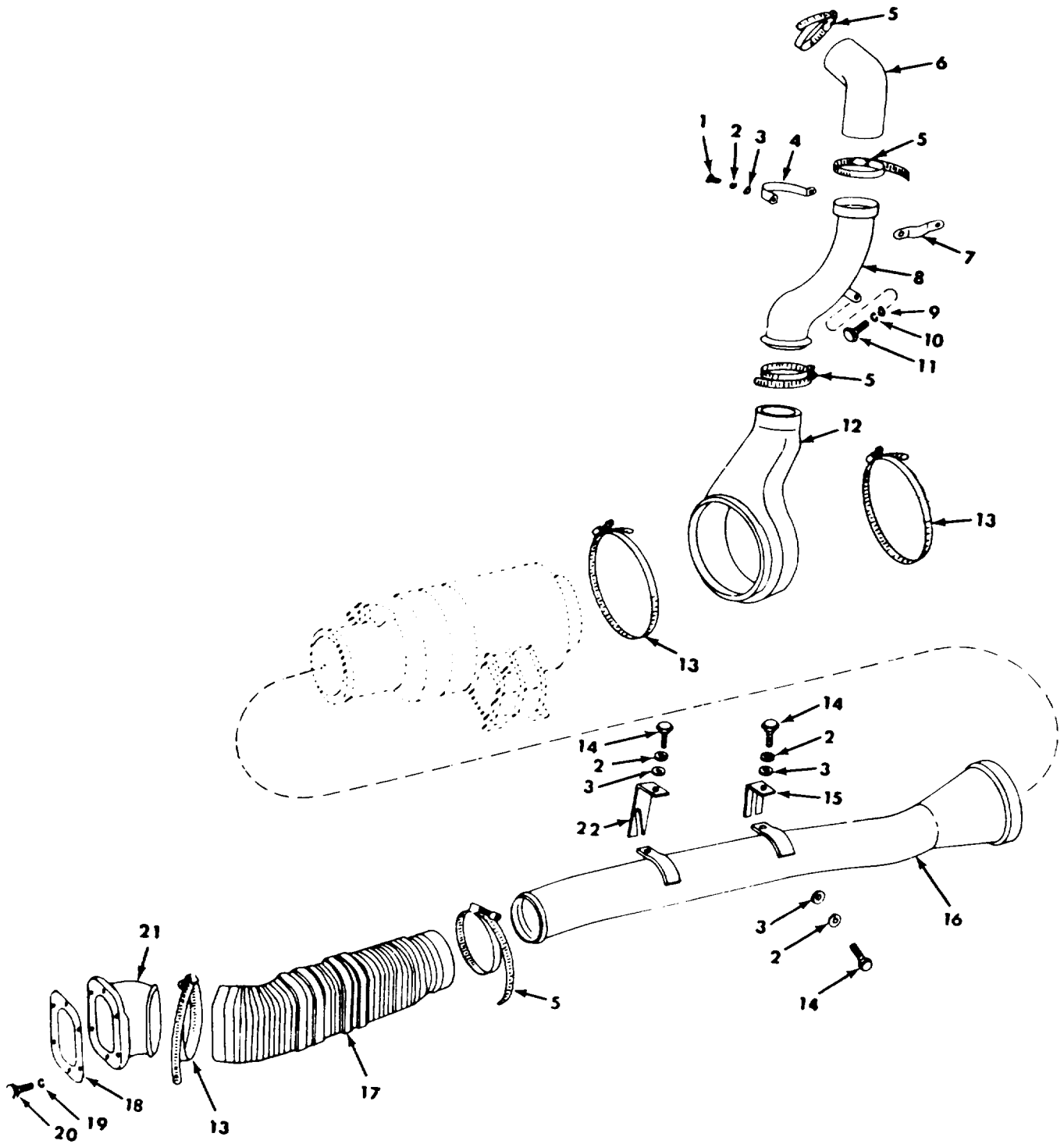

FIGURE 63. GENERATOR AIR DUCTING AND RELATED PARTS (2D ENGINE).

(1) ITEM NO	(2) SMR CODE	(3) CAGEC	(4) PART NUMBER	(5) DESCRIPTION AND USABLE ON CODES (UOC)	(6) QTY
GROUP:0601 GENERATOR					
FIGURE 63. GENERATOR AIR DUCTING AND RELATED PARTS (2D ENGINE).					
1	PAOZZ	96906	MS90727-33	SCREW,CAP,HEXAGON	2
2	PAOZZ	19207	7410218	WASHER, LOCK	8
3	PAOZZ	29201	84001-1	WASHER, FLAT	8
4	PFOZZ	19207	10883940	STRAP, RETAINING	1
5	PAOZZ	96906	MS35842-14	CLAMP, HOSE	4
6	PAOZZ	19207	11682579	HOSE, PREFORMED	1
7	PFOZZ	19207	10883941	STRAP, RETAINING	1
8	PAOZZ	19207	10935471	PIPE, AIR EXHAUST	1
9	PAOZZ	96906	MS27183-14	WASHER, FLAT	2
10	PAOZZ	12603	23E06	WASHER, LOCK	2
11	PAOZZ	96906	MS90727-59	SCREW, CAP, HEXAGON	2
12	PAOZZ	19207	10883745	BOOT, GENERATOR, AIR	1
13	PAOZZ	96906	MS35842-15	CLAMP, HOSE	5
14	PAOZZ	96906	MS90727-32	BOLT, MACHINE	6
15	PAOZZ	19207	10884034	BRACKET, ANGLE	1
16	PAOZZ	19207	10884037	TUBE ASSEMBLY	1
17	PAOZZ	19207	10883740	HOSE, AIR DUCT	1
18	PAOZZ	19207	10883737	GASKET	1
19	PAOZZ	96906	MS35338-44	WASHER, LOCK	6
20	PAOZZ	96906	MS90727-8	SCREW, CAP, HEXAGON	6
21	PAOZZ	19207	10883748	ELBOW	1

END OF FIGURE

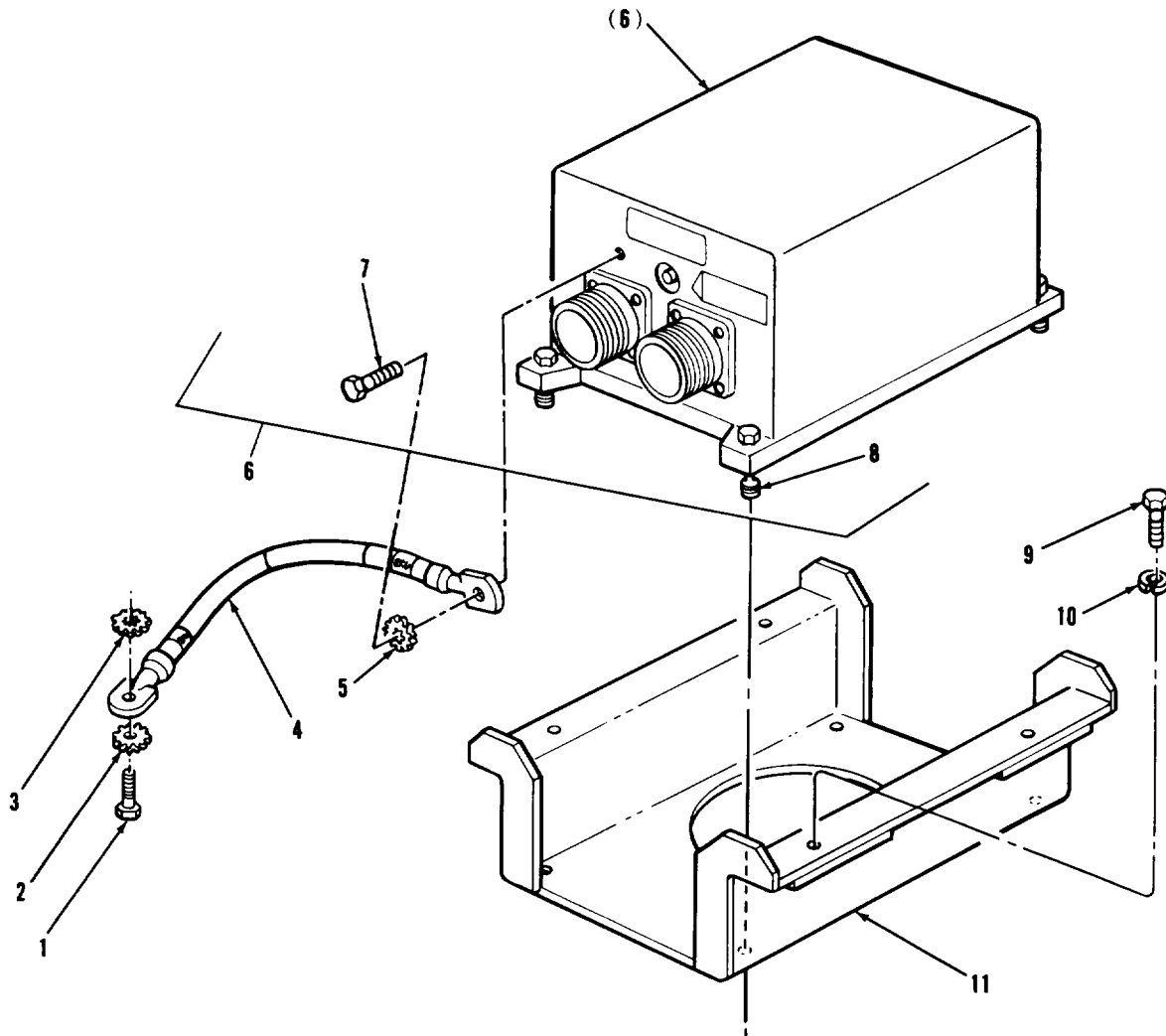

FIGURE 64. ENGINE VOLTAGE CONTROL REGULATOR, ACCESSORY RELAY PANEL AND RELATED PARTS.

## SECTION II

TM9-2350-222-24P

(1) ITEM NO	(2) SMR CODE	(3) CAGEC	(4) PART NUMBER	(5) DESCRIPTION AND USABLE ON CODES (UOC)	(6) QTY
GROUP:0602 GENERATOR REGULATOR					
FIGURE 64.ENGINE VOLTAGE CONTROL REGULATOR, ACCESSORY RELAY PANEL AND RELATED PARTS.					
1	PAOZZ	96906	MS90727-2	SCREW,CAP,HEXAGON	1
2	PAOZZ	96906	MS35335-33	WASHER,LOCK	1
3	PAOZZ	96906	MS45904-68	WASHER,LOCK	1
4	PAOZZ	19207	10887232	LEAD,ELECTRICAL	1
5	PAOZZ	96906	MS45904-62	WASHER,LOCK	1
6	PAOFF	19207	12257823	REGUALTOR,ENGINE GE	1
7	PAOZZ	21450	425567	SCREW,ASSEMBLED WAS	1
8	PAOZZ	19207	11676243	SCREW,EXTERNALLY RE	4
9	PAOZZ	96906	MS90728-9	SCREW,CAP,HEXAGON	4
10	PAOZZ	96906	MS35338-44	WASHER,LOCK	4
11	PAOZZ	19207	11655656	BRACKET,MOUNTING	1

END OF FIGURE

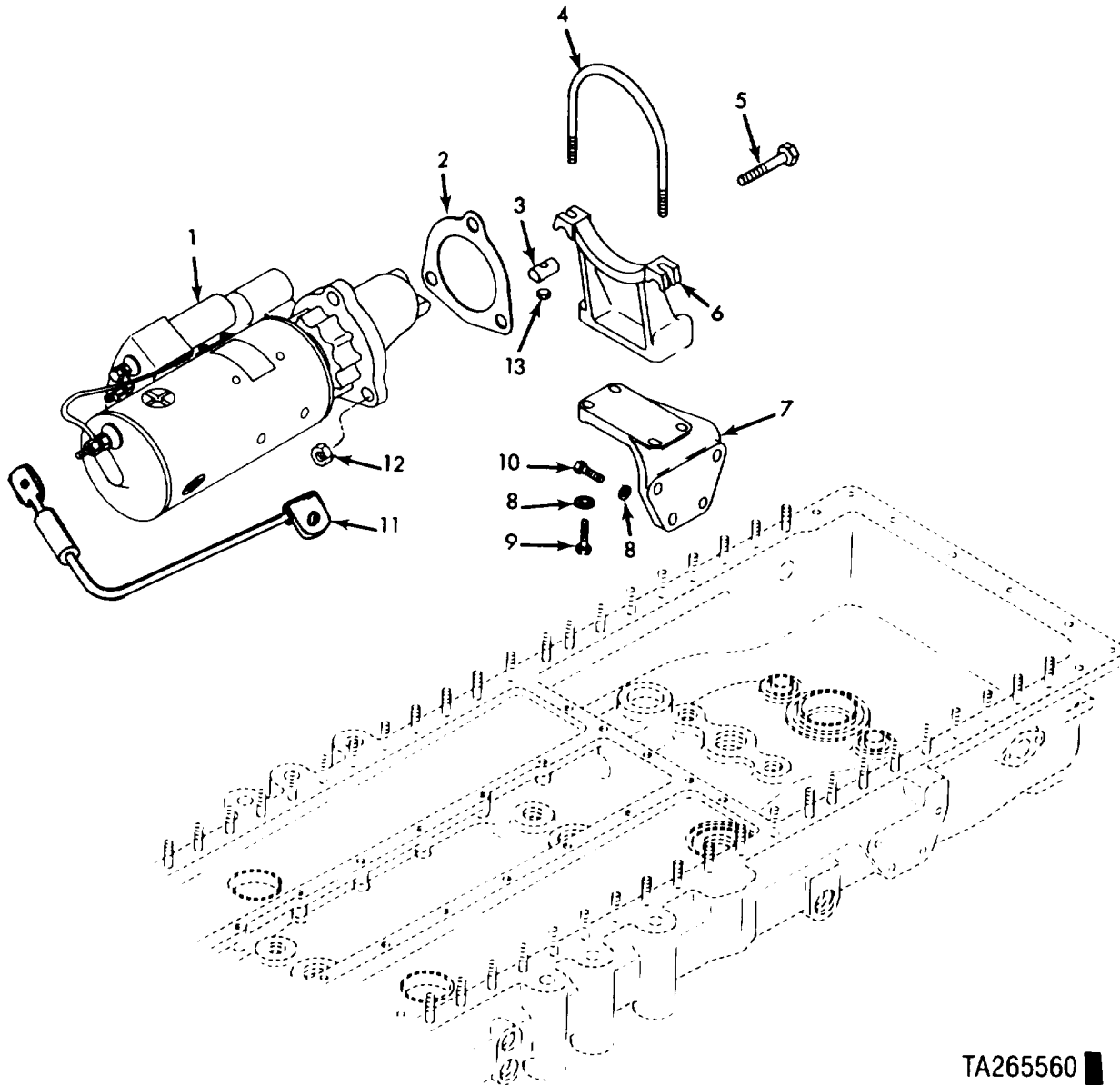

TA265560

FIGURE 65. ENGINE STARTER, CRADLE, SUPPORT AND RELATED PARTS.

## SECTION II

TM9-2350-222-24P

(1) ITEM NO	(2) SMR CODE	(3) CAGEC	(4) PART NUMBER	(5) DESCRIPTION AND USABLE ON CODES (UOC)	(6) QTY
GROUP:0603 STARTING MOTOR					
FIGURE 65. ENGINE STARTER, CRADLE, SUPPORT AND RELATED PARTS.					
1	PAOFF	16764	1990272	STARTER, ENGINE, ELEC	1
2	PAOZZ	19207	7084278	GASKET	1
3	PAOZZ	19207	10882765	BAR, CLAMPING, GENERA	2
4	PAOZZ	19207	10883080	BOLT, U	1
5	PAOZZ	19207	8761272	BOLT, MACHINE	2
6	PAOZZ	19207	12275796	CRADLE	1
7	PFOZZ	19207	10865001	BRACKET, ANGLE	1
8	PAOZZ	19207	7767318	WASHER, FLAT	7
9	PAOZZ	96906	MS18153-63	SCREW, CAP, HEXAGON	4
10	PAOZZ	96906	MS90726-63	SCREW, CAP, HEXAGON	3
11	PAOZZ	96906	MS90726-63	SCREW, CAP, HEXAGON	3
12	PAOZZ	96906	MS21044N10	NUT, SELF-LOCKING, HE	3
13	PAOZZ	96906	MS21044N5	NUT, SELF-LOCKING, HE	2

END OF FIGURE

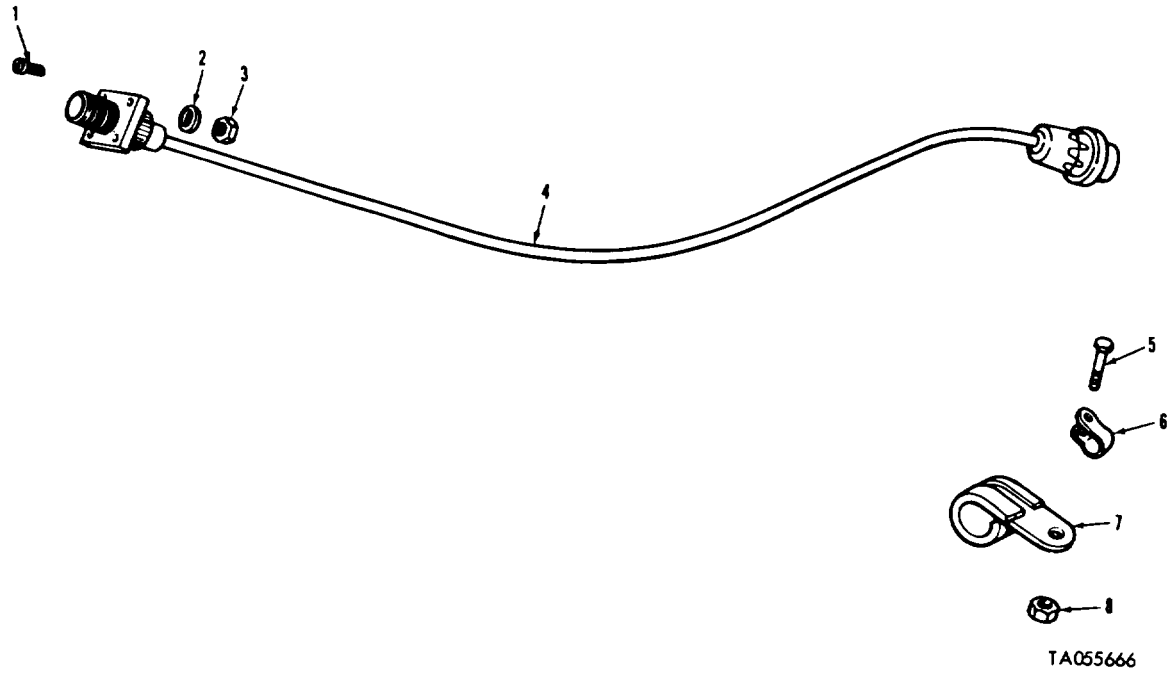

FIGURE 66. ENGINE FUEL INJECTION PUMP FUEL SHUTOFF ELECTRICAL LEAD AND RELATED PARTS.



## SECTION II

TM9-2350-222-24P

(1) ITEM NO	(2) SMR CODE	(3) CAGEC	(4) PART NUMBER	(5) DESCRIPTION AND USABLE ON CODES (UOC)	(6) QTY
GROUP:0606 ENGINE SAFETY CONTROLS					
FIGURE 66. ENGINE FUEL INJECTION PUMP FUEL SHUTOFF ELECTRICAL LEAD AND RELATED PARTS.					
1	PAOZZ	96906	MS35207-215	SCREW,MACHINE	4
2	PAOZZ	96906	MS35335-29	WASHER, LOCK	4
3	PAOZZ	96906	MS35650-342	NUT, PLAIN, HEXAGON	4
4	PAOZZ	19207	10882641	LEAD, ELECTRICAL	1
5	PAOZZ	96906	MS35207-267	SCREW, MACHINE	3
6	XDOZZ	96906	MS21919WDC3	CLAMP, LOOP	3
7	XDOZZ	96906	MS21104C16	CLAMP, LOOP	3
8	PAOZZ	96906	MS21083N3	NUT, SELF-LOCKING, HE	3

END OF FIGURE

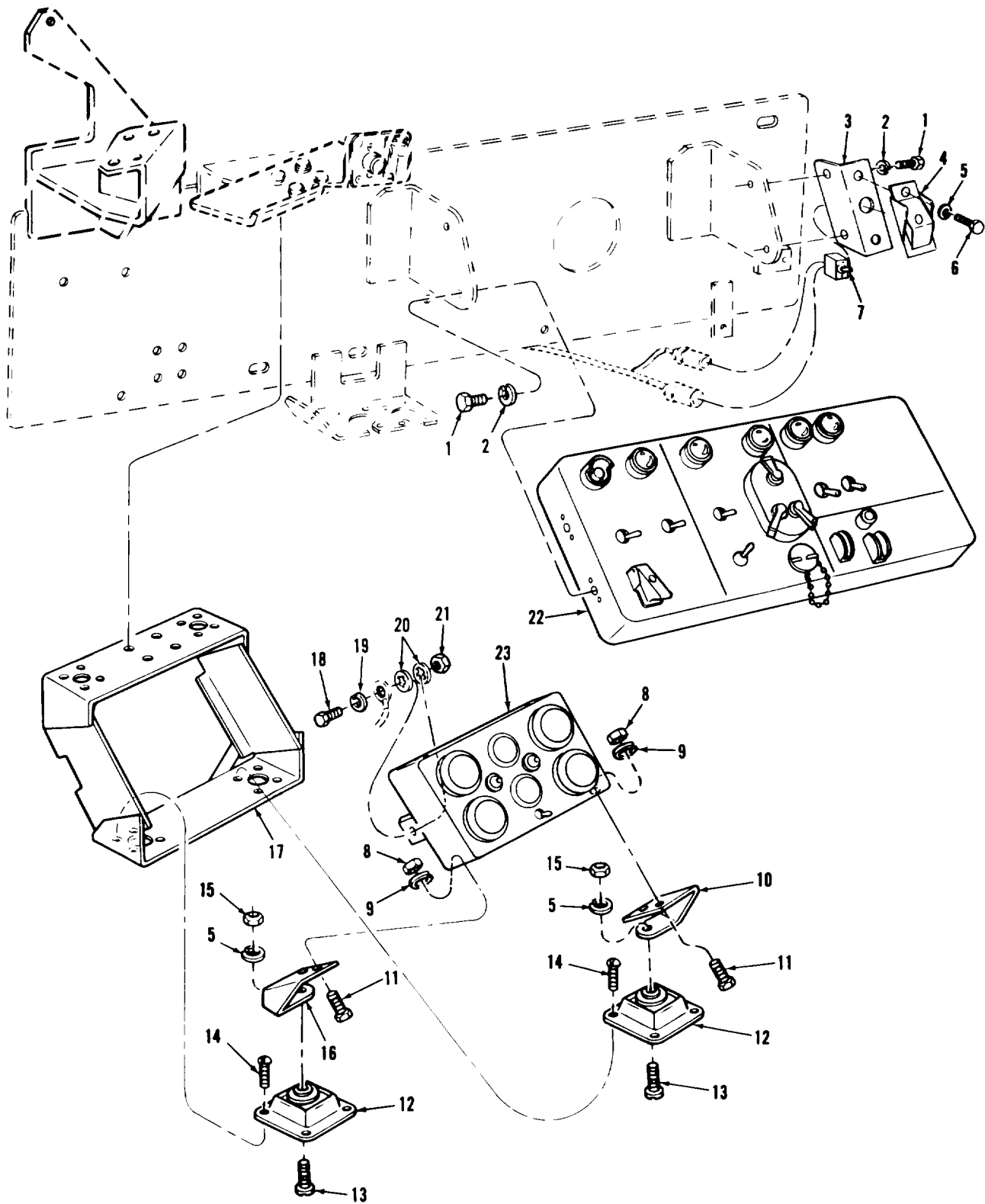

FIGURE 67. MASTER CONTROL PANEL ASSEMBLY, CLUSTER ASSEMBLY AND RELATED PARTS.

(1) ITEM NO	(2) SMR CODE	(3) CAGEC	(4) PART NUMBER	(5) DESCRIPTION AND USABLE ON CODES (UOC)	(6) QTY
				GROUP:0607 INSTRUMENT OR ENGINE CONTROL PANEL	
				FIGURE 67. MASTER CONTROL PANEL ASSEMBLY, CLUSTER ASSEMBLY AND RELATED PARTS.	
1	PAOZZ	96906	MS90726-6	SCREW,CAP,HEXAGON	4
2	PAOZZ	96906	MS35338-44	WASHER,LOCK	4
3	PBOZZ	19207	10951687	BRACKET,ANGLE	1
4	PAOZZ	19207	10883897	GUARD,SWITCH	1
5	PAOZZ	96906	MS35333-38	WASHER,LOCK	6
6	PAOZZ	96906	MS35206-245	SCREW,MACHINE	2
7	PAOZZ	96906	MS39061-1	SWITCH,TOGGLE	1
8	PAOZZ	96906	MS35650-302	NUT,PLAIN,HEXAGON	8
9	PAOZZ	96906	MS35335-32	WASHER,LOCK	8
10	PAOZZ	19207	10873686	BRACKET,MOUNTING	2
11	PAOZZ	96906	MS51849-64	SCREW,MACHINE	8
12	PAOZZ	19207	8692648	MOUNT,RESILIENT	4
13	PAOZZ	96906	MS35207-247	SCREW,MACHINE	4
14	PAOZZ	21450	420438	SCREW,ASSEMBLED WAS	16
15	PAOZZ	96906	MS35650-382	NUT,PLAIN,HEXAGON	4
16	PAOZZ	19207	10873685	BRACKET,MOUNTING GA	2
17	PBOZZ	19207	10911302	SUPPORT,INSTRUMENT	1
18	PAOZZ	96906	MS90726-3	SCREW,CAP,HEXAGON	1
19	PAOZZ	96906	MS45904-68	WASHER,LOCK	1
20	PAOZZ	96906	MS35333-40	WASHER,LOCK	2
21	PAOZZ	96906	MS51968-2	NUT,PLAIN,HEXAGON	1
22	AOOOO	19207	12251968	PANEL ASSY (FOR COMPONENT PARTS SEE FIGURE 68)	1
23	AOOOO	19207	10915377	INDICATOR GROUP (FOR COMPONENT PARTS SEE FIGURE 75)	1

END OF FIGURE

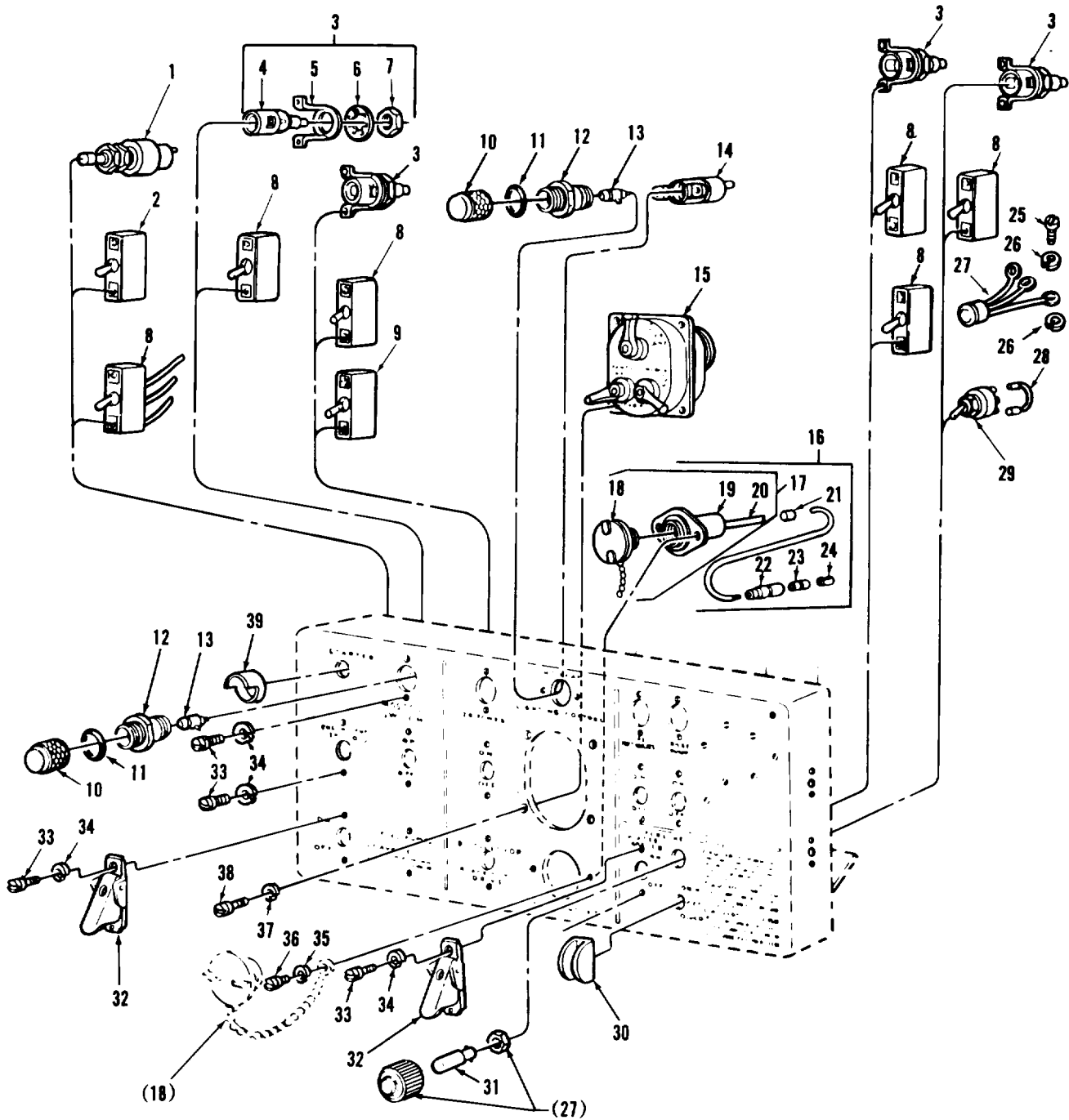

FIGURE 68. MASTER CONTROL PANEL COMPONENTS (ASSY P/N 12251968, FIG. 1 OF 2) SWITCHES, LAMPS AND RELATED PARTS.

(1) ITEM NO	(2) SMR CODE	(3) CAGEC	(4) PART NUMBER	(5) DESCRIPTION AND USABLE ON CODES (UOC)	(6) QTY
GROUP:0607 INSTRUMENT OR ENGINE CONTROL PANEL					
FIGURE 68. MASTER CONTROL PANEL COMPONENTS (ASSY P/N 12251968, FIG. 1 OF 2) SWITCHES, LAMPS AND RELATED PARTS.					
1	PAOZZ	19207	11640178	SWITCH,ENGINE START	1
2	PAOZZ	96906	MS39061-2	SWITCH,TOGGLE	1
3	PAOOO	19207	10933573	BASE ASSEMBLY,INDIC	4
4	XAOZZ	19207	10933575	LAMPHOLDER	1
5	PAOZZ	19207	7358623	STRAP,RETAINING	1
6	PAOZZ	19207	7358625	WASHER,LOCK	1
7	PAOZZ	19207	7358624	BONDNUT,ELECTRICAL	1
8	PAOZZ	96906	MS39061-1	SWITCH,TOGGLE	6
9	PAOZA	96906	MS39061-7	SWITCH,TOGGLE	1
10	PAOZZ	81349	LC24RD3	LENS,LIGHT RED	5
11	PAOZZ	96906	MS28775-119	PACKING,PREFORMED	5
12	PAOZZ	19207	10924435	ADAPTER,LIGHT	5
13	PAOZZ	96906	MS25231-1829	LAMP,INCANDESCENT	5
14	PAOZZ	49367	P400136	LIGHT,MASTER WARNIN	1
15	PAOZZ	96906	MS51113-1	SWITCH,VEHICULAR LI	1
16	PAOZZ	19207	10905682	UTILITY OUTLET ASSY	1
17	PAOZZ	19207	8376359	LEAD,ELECTRICAL	1
18	PAOZZ	19207	7976648	CAP ASSEMBLY PART OF KIT P/N	1
19	XAOZZ	19207	7748770	SOCKET ASSEMBLY	1
20	MOOZZ	81349	M13486/1-5	WIRE,ELECTRICAL MAKE FROM WIRE P/ N M13486-1-5	V
21	PAOZZ	96906	MS39020-1	BAND,MARKER	1
22	PAOZZ	19207	8338561	SHELL,ELECTRICAL CO	1
23	PAOZZ	19207	8338562	INSULATOR,BUSHING	1
24	PAOZZ	19207	8338564	TERMINAL ASSEMBLY	1
25	PAOZZ	96906	MS35206-241	SCREW,MACHINE	1
26	PAOZZ	96906	MS35333-38	WASHER,LOCK	2
27	PAOZZ	19207	10883766	LIGHT,INDICATOR (FOR COMPONENT PARTS SEE FIGURE 74)	1
28	PBOZZ	19207	10911158	LEAD,ELECTRICAL	1
29	PAOZZ	96906	MS24524-21	SWITCH,TOGGLE	1
30	PAOZZ	19207	10911428	GUARD,SWITCH	1
31	PAOZZ	96906	MS25231-313	LAMP,INCANDESCENT CIIC( )	1
32	PAOZZ	19207	10883897	GUARD,SWITCH	2
33	PAOZZ	96906	MS35206-245	SCREW,MACHINE	26
34	PAOZZ	96906	MS35338-42	WASHER,LOCK	49
35	PAOZZ	96906	MS35338-41	WASHER,LOCK	2
36	PAOZZ	96906	MS35206-228	SCREW,MACHINE	2
37	PAOZZ	96906	MS35338-43	WASHER,LOCK	2
38	PAOZZ	96906	MS35207-264	SCREW,MACHINE	4
39	PAOZZ	19207	10911426	GUARD ASSEMBLY,CONT	1

END OF FIGURE

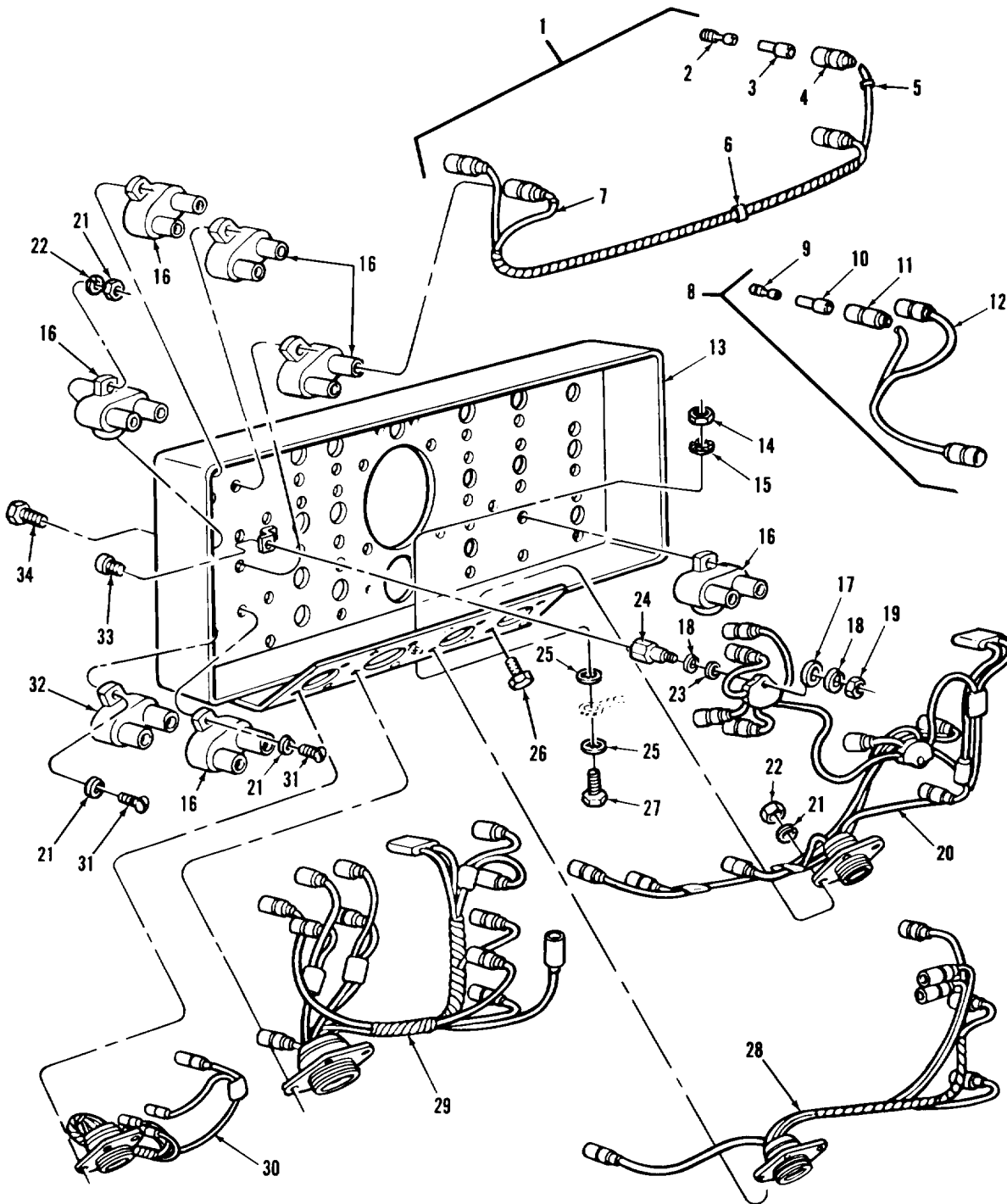

FIGURE 69. MASTER CONTROL PANEL COMPONENTS (ASSY P/N 12259168, FIG. 2 OF 2) WIRING HARNESSES, CIRCUIT BREAKERS AND RELATED PARTS.

(1) ITEM NO	(2) SMR CODE	(3) CAGEC	(4) PART NUMBER	(5) DESCRIPTION AND USABLE ON CODES (UOC)	(6) QTY
GROUP:0607 INSTRUMENT OR ENGINE CONTROL PANEL					
FIGURE 69. MASTER CONTROL PANEL COMPONENTS (ASSY P/N 12251968, FIG. 2 OF 2) WIRING HARTNESSES, CIRCUIT BREAKERS AND RELATED PARTS.					
1	PAOOO	19207	10911164	WIRING HARNESS,BRAN	1
2	PAOZZ	19207	8338564	TERMINAL ASSEMBLY	4
3	PAOZZ	19207	8338562	INSULATOR,BUSHING	4
4	PAOZZ	19207	8338561	SHELL,ELECTRICAL CO	4
5	PAOZZ	81349	M43436/1-1	BAND,MARKER	4
6	PAOZZ	81349	M43436/1-2	BAND,MARKER	1
7	MOOZZ	81349	M13486/1-5	WIRE,ELECTRICAL MAKE FROM WIRE P/ N M13486-1-5	V
8	PAOOO	19207	10933669	CABLE ASSEMBLY,SPEC	1
9	PAOZZ	19207	8338564	TERMINAL ASSEMBLY	3
10	PAOZZ	19207	8338562	INSULATOR,BUSHING	3
11	PAOZZ	19207	8338561	SHELL,ELECTRICAL CO	3
12	MOOZZ	81349	M13486/1-5	WIRE,ELECTRICAL MAKE FROM WIRE P/ N M13486-1-5	V
13	PAOZZ	19207	10911167	PANEL ASSEMBLY,MAST	1
14	PAOZZ	96906	MS51968-2	NUT,PLAIN,HEXAGON	1
15	PAOZZ	96906	MS35335-33	WASHER,LOCK	1
16	PAOZZ	81349	M13516/1-1	CIRCUIT BREAKER	6
17	PAOZZ	19207	7526593	WASHER,FLAT	2
18	PAOZZ	96906	MS35338-43	WASHER,LOCK	2
19	PAOZZ	96906	MS35650-302	NUT,PLAIN,HEXAGON PART OF KIT P/N	2
20	PAOOO	19207	11655748	WIRING HARNESS,BRAN (FOR COMPONENT PARTS SEE FIGURE 70)	1
21	PAOZZ	96906	MS35338-42	WASHER,LOCK	7
22	PAOZZ	96906	MS35650-382	NUT,PLAIN,HEXAGON	26
23	PAOZZ	88044	AN960-516L	WASHER,FLAT	2
24	PAOZZ	19207	7526594	STUD,EXTENSION	2
25	PAOZZ	96906	MS35333-40	WASHER,LOCK	2
26	PAOZZ	96906	MS35266-45	SCREW,MACHINE	16
27	PAOZZ	96906	MS90726-6	SCREW,CAP,HEXAGON	1
28	PAOOO	19207	10911166	WIRING HARNESS,BRAN (FOR COMPONENT PARTSSEE FIGURE 72)	1
29	PAOOO	19207	11655749	WIRING HARNESS,BRAN (FOR COMPONENT PARTS SEE FIGURE 71)	1
30	PAOOO	19207	10911163	WIRING HARNESS,BRAN (FOR COMPONENT PARTS SEE FIGURE 73)	1
31	PAOZZ	96906	MS35206-247	SCREW,MACHINE	4
32	PAOZZ	81349	M13516/1-2	CIRCUIT BREAKER	1
33	PAOZZ	96906	MS35207-260	SCREW,MACHINE	2
34	PAOZZ	96906	MS35207-247	SCREW,MACHINE	10

END OF FIGURE

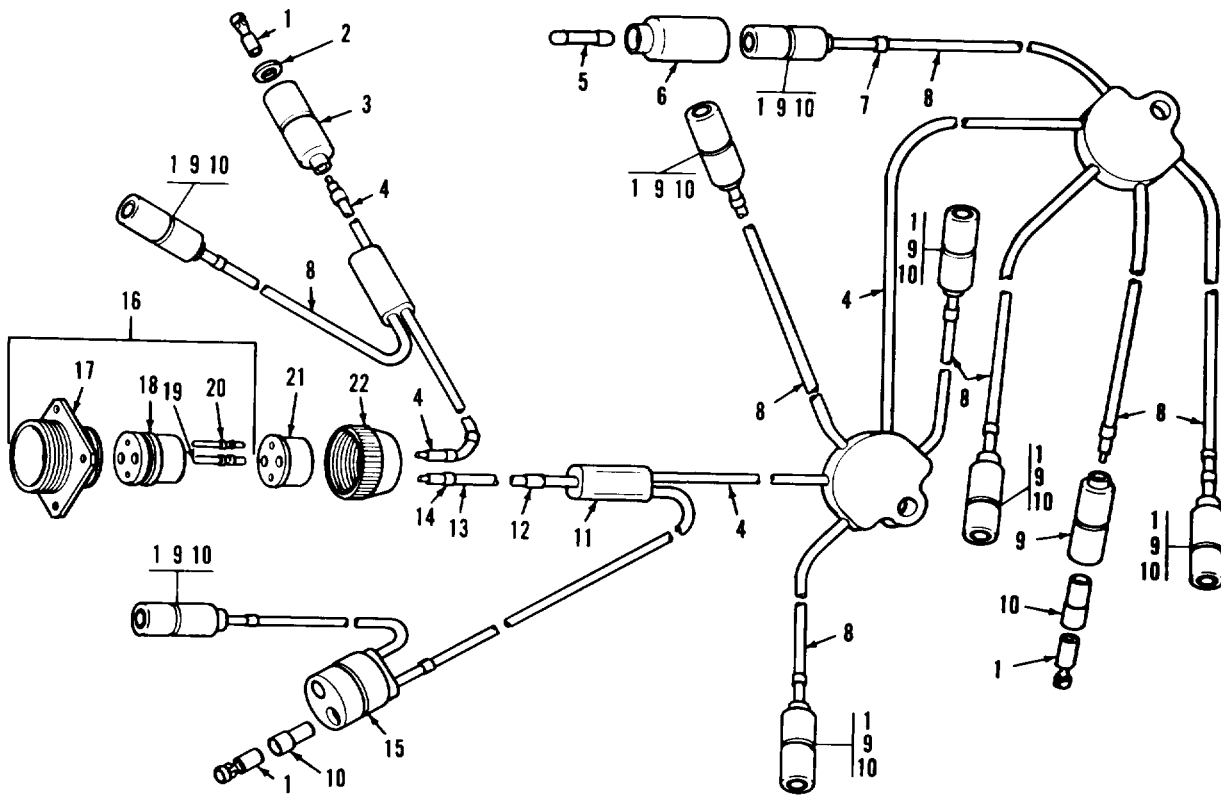

FIGURE 70. HEATER AND STARTER PUSH BUTTON SWITCHES BRANCHED WIRING HARNESS COMPONENTS (ASSY P/N 11655748).



## SECTION II

TM9-2350-222-24P

(1) ITEM NO	(2) SMR CODE	(3) CAGEC	(4) PART NUMBER	(5) DESCRIPTION AND USABLE ON CODES (UOC)	(6) QTY
				GROUP:0607 INSTRUMENTOR ENGINE CONTROL PANEL	
				FIGURE 70. HEATER AND STARTER PUSH BUTTON SWITCHES BRANCHED WIRING HARNESS COMPONENTS (ASSY P/N 11655748).	
1	PAOZZ	19207	8338564	TERMINAL ASSEMBLY (OPTIONAL WITH TERMINAL P/N 7982997)	12
1	PAOZZ	19207	7982997	TERMINAL, SOLDERED (OPTIONAL WITH TERMINAL P/N 8338564)	12
2	PAOZZ	19207	8338570	WASHER, FLAT	1
3	PAOZZ	19207	8338569	SHELL, HEAD LIGHT CI	1
4	MOOZZ	81349	M13486-1-7	WIRE, ELECTRICAL MAKE FROM WIRE P/N M13486-1-7	V
5	PAOZZ	19207	7982907	DUMMY CONNECTOR, PLU	1
6	PAOZZ	19207	8338566	SHELL, ELECTRICAL CO	1
7	PAOZZ	96906	MS39020-1	BAND, MARKER	14
8	MOOZZ	81349	M13486-1-5	WIRE, ELECTRICAL MAKE FROM WIRE P/N M13486-1-5	V
9	PAOZZ	19207	8338561	SHELL, ELECTRICAL CO	9
10	PAOZZ	19207	8338562	INSULATOR, BUSHING	11
11	XDOZZ	19207	7992541	SPLICE, CONDUCTOR	1
12	PAOZZ	83194	1628	BAND, MARKER	1
13	MOOZZ	83194	M13486-1-9	WIRE, ELECTRICAL MAKE FROM WIRE P/ N M13486-1-9	V
14	PAOZZ	81349	M43436/1-2	BAND, MARKER	1
15	PAOZZ	96906	MS27145-1	CONNECTOR, PLUG, ELEC	1
16	PAOOO	19207	7971515	CONNECTOR, RECEPTACL	1
17	XAOZZ	19207	8701329	SHELL, ELECTRICAL CO	1
18	XAOZZ	19207	7971508	INSERT	1
19	PAOZZ	19207	7716526	CONTACT, ELECTRICAL	2
20	PAOZZ	19207	7716521	CONTACT, ELECTRICAL	2
21	PAOZZ	19207	7388351	BUSHING, RUBBER	1
22	PAOZZ	19207	7723308	NUT, BUSHING RETAINE	1

END OF FIGURE



## SECTION II

TM9-2350-222-24P

(1) ITEM NO	(2) SMR CODE	(3) CAGEC	(4) PART NUMBER	(5) DESCRIPTION AND USABLE ON CODES (UOC)	(6) QTY
GROUP:0607 INSTRUMENT OR ENGINE CONTROL PANEL					
FIGURE 71. MASTER CONTROL PANEL ACCESSORIES BRANCHED WIRING HARNESS COMPONENTS (ASSY P/N 11655749).					
1	PAOZZ	19207	7716794	CONNECTOR, RECEPTACL	1
2	XAOZZ	19207	8701338	SHELL, ELECTRICAL CO	1
3	XAOZZ	19207	7716684	INSERT, ELECTRICAL	1
4	PAOZA	19207	7716520	CONTACT, ELECTRICAL	12
5	PAOZZ	19207	7722333	BUSHING, RUBBER	1
6	PAOZZ	72869	7723309	NUT, PLAIN, KNURLED	1
7	PAOZZ	97403	13207E8563FN2	BAND, MARKER	1
8	PAOZZ	96906	MS27145-1	CONNECTOR, PLUG, ELEC	1
9	PAOZZ	19207	8338562	INSULATOR, BUSHING	11
10	PAOZZ	19207	7982997	TERMINAL, SOLDERED (OPTIONAL WITH TERMINAL P/N 8338564	11
11	PAOZZ	19207	8338561	SHELL, ELECTRICAL CO	9
12	MOOZZ	81349	M13486-1-5	WIRE, ELECTRICAL MAKE FROM WIRE P/N M13486-1-5	V
13	PAOZZ	96906	MS27148-2	CONTACT, ELECTRICAL	4
14	PAOZZ	19207	8338567	WASHER, SLOTTED	4
15	PAOZZ	19207	8338566	SHELL, ELECTRICAL CO	4
16	PAOZZ	81349	M43436/1-1	BAND, MARKER	29

END OF FIGURE

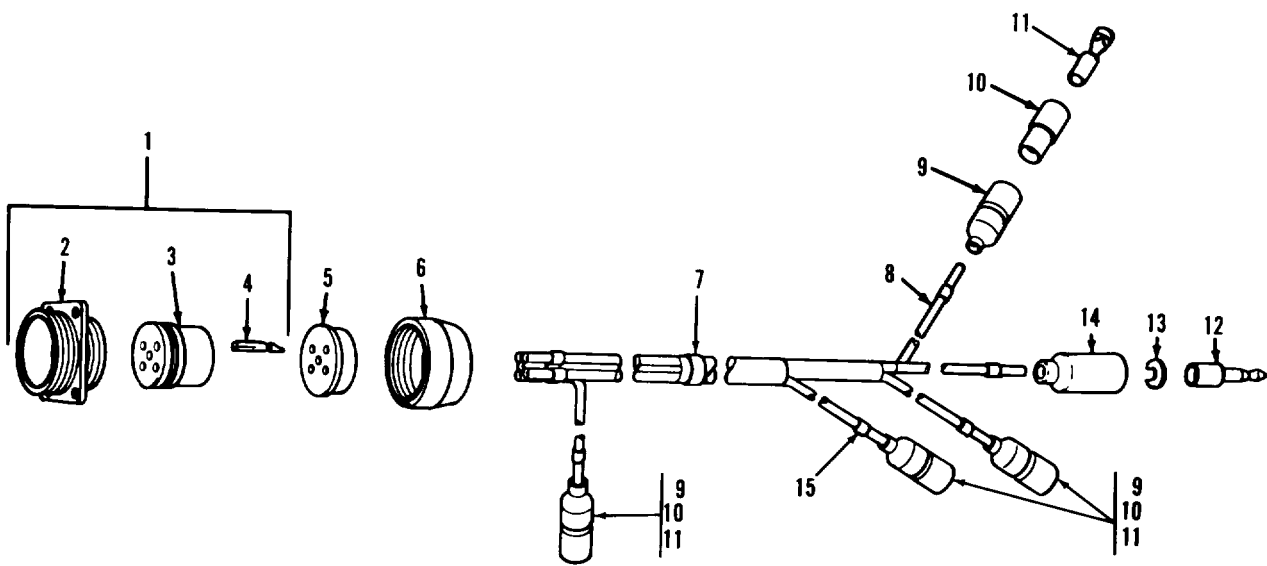

FIGURE 72. MASTER CONTROL PANEL MASTER BATTERY BRANCHED WIRING HARNESS COMPONENTS (ASSY P/N 10911166).

(1) ITEM NO	(2) SMR CODE	(3) CAGEC	(4) PART NUMBER	(5) DESCRIPTION AND USABLE ON CODES (UOC)	(6) QTY
				GROUP:0607 INSTRUMENT OR ENGINE CONTROL PANEL	
				FIGURE 73. MASTER CONTROL PANEL PERSONNEL HEATER BRANCHED WIRING HARNESS COMPONENTS (ASSY P/N 10911163).	
1	PAOZZ	19207	7716785	CONNECTOR,RECEPTACL	1
2	XAOZZ	19207	8701329	SHELL,ELECTRICAL CO	1
3	XAOZZ	19207	7716675	INSERT,ELECTRICAL	1
4	PAOZA	19207	7716520	CONTACT,ELECTRICAL	5
5	PAOZZ	19207	7716658	CONTACT,ELECTRICAL	1
6	PAOZZ	19207	7722323	BUSHING,RUBBER	1
7	PAOZZ	19207	7723308	NUT,BUSHING RETAINE	1
8	PAOZZ	81349	M43436/1-1	BAND,MARKER	7
9	PAOZZ	81349	M43436/1-2	BAND,MARKER	1
10	MOOZZ	81349	M13486-1-5	WIRE,ELECTRICAL MAKE FROM WIRE P/N M13486-1-5	V
11	PAOZZ	19207	8338569	SHELL,HEAD LIGHT CI	1
12	PAOZZ	19207	8338570	WASHER,FLAT	1
13	PAOZZ	19207	8338564	TERMIANL ASSEMBLY	1
14	PAOZZ	96906	MS25036-111	TERMINAL,LUG	1
15	MOOZZ	80244	1711726-41	INSULATION SLEEVING MAKE FROM INSULATION SLEEVING P/N 8410796	V
16	MOOZZ	81349	M13486-1-7	WIRE,ELECTRICAL MAKE FROM WIRE P/N M13486-1-7	V
17	PAOZZ	96906	MS20659-103	TERMINAL,LUG	3
18	MOOZZ	80244	1711725-76	INSULATION SLEEVING MAKE FROM INSULATION SLEEVING P/N 17-I-1725-76	V

END OF FIGURE

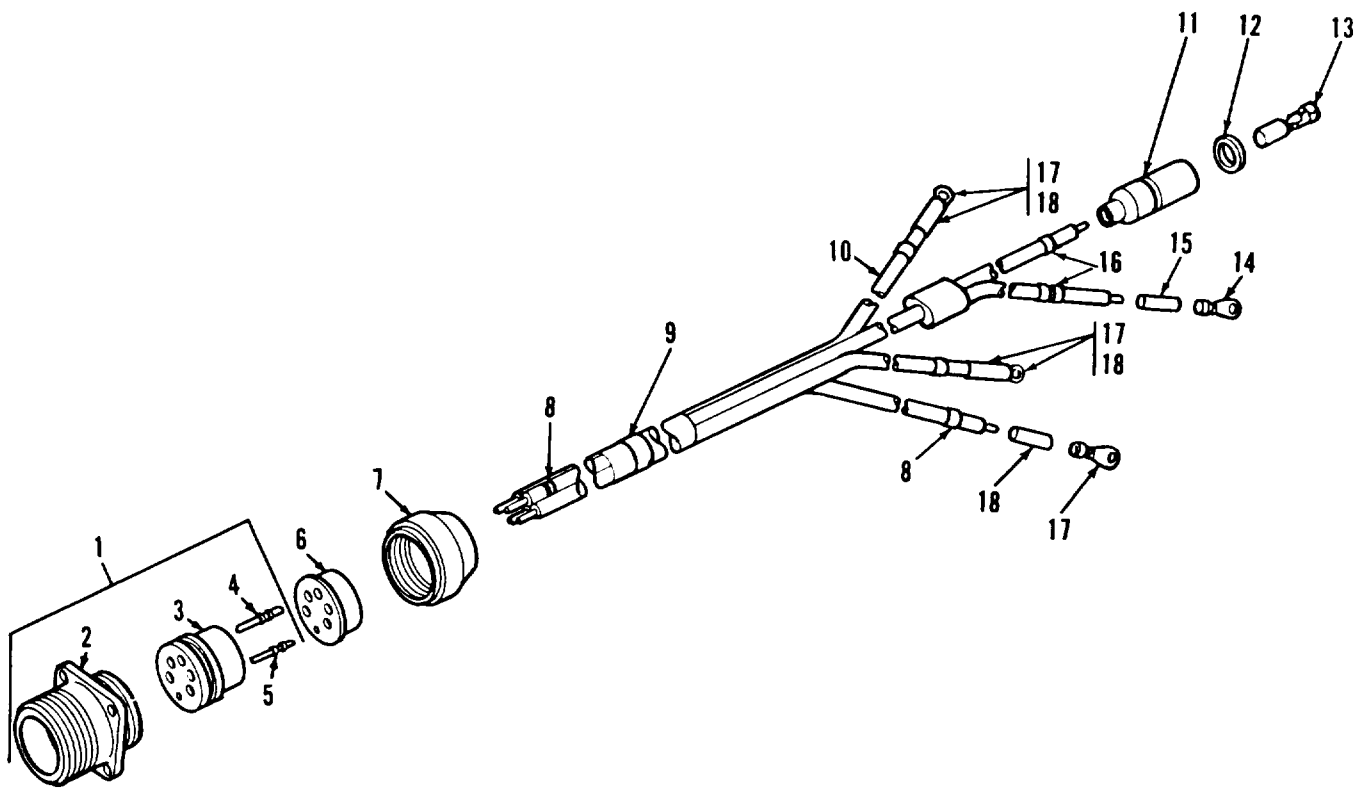

FIGURE 73. MASTER CONTROL PANEL PERSONNEL HEATER BRANCHED WIRING HARNESS COMPONENTS (ASSY P/N 10911163).

SECTION II		TM9-2350-222-24P			
(1)	(2)	(3)	(4)	(5)	(6)
ITEM	SMR		PART		
NO	CODE	CAGEC	NUMBER	DESCRIPTION AND USABLE ON CODE	QTY
GROUP:0607 INSTRUMENT OR ENGINE CONTROL PANEL					
FIGURE 73. MASTER CONTROL PANEL PERSONNEL HEATER BRANCHED WIRING HARNESS COMPONENTS (ASSY P/N 10911163).					
1	PAOZZ	19207	7716785	CONNECTOR, RECEPTACL	1
2	XAOZZ	19207	8701329	SHELL, ELECTRICAL CC	1
3	XAOZZ	19207	7716675	INSERT, ELECTRICAL	1
4	PAOZA	19207	7716520	CONTACT, ELECTRICAL	5
5	PAOZZ	19207	7716658	CONTACT, ELECTRICAL	1
6	PAOZZ	19207	7722323	BUSHING, RUBBER	1
7	PAOZZ	19207	7723308	NUT, BUSHING RETAINE	1
8	PAOZZ	81349	M43436/1-1	BAND, MARKER	7
9	PAOZZ	81349	M43436/1-2	BAND, MARKER	1
10	MOOZZ	81349	M13486/1-5	WIRE, ELECTRICAL MAKE FROM WIRE P/N M13486-1-5	V
11	PAOZZ	19207	8338569	SHELL, HEAD LIGHT CI	1
12	PAOZZ	19207	8338570	WASHER, FLAT	1
13	PAOZZ	19207	8338564	TERMINAL ASSEMBLY	1
14	PAOZZ	96906	MS25036-111	TERMINAL, LUG	1
15	MOOZZ	80244	1711726-41	INSULATION SLEEVING MAKE FROM INSULATION SLEEVING P/N 8410796	V
16	MOOZZ	81349	M13486-1-7	WIRE, ELECTRICAL MAKE FROM WIRE P/N M13486-1-7	V
17	PAOZZ	96906	MS20659-103	TERMINAL, LUG	3
18	MOOZZ	80244	1711725-76	INSULATION SLEEVING MAKE FROM INSULATION SLEEVING P/N 17-1-1725-76	V

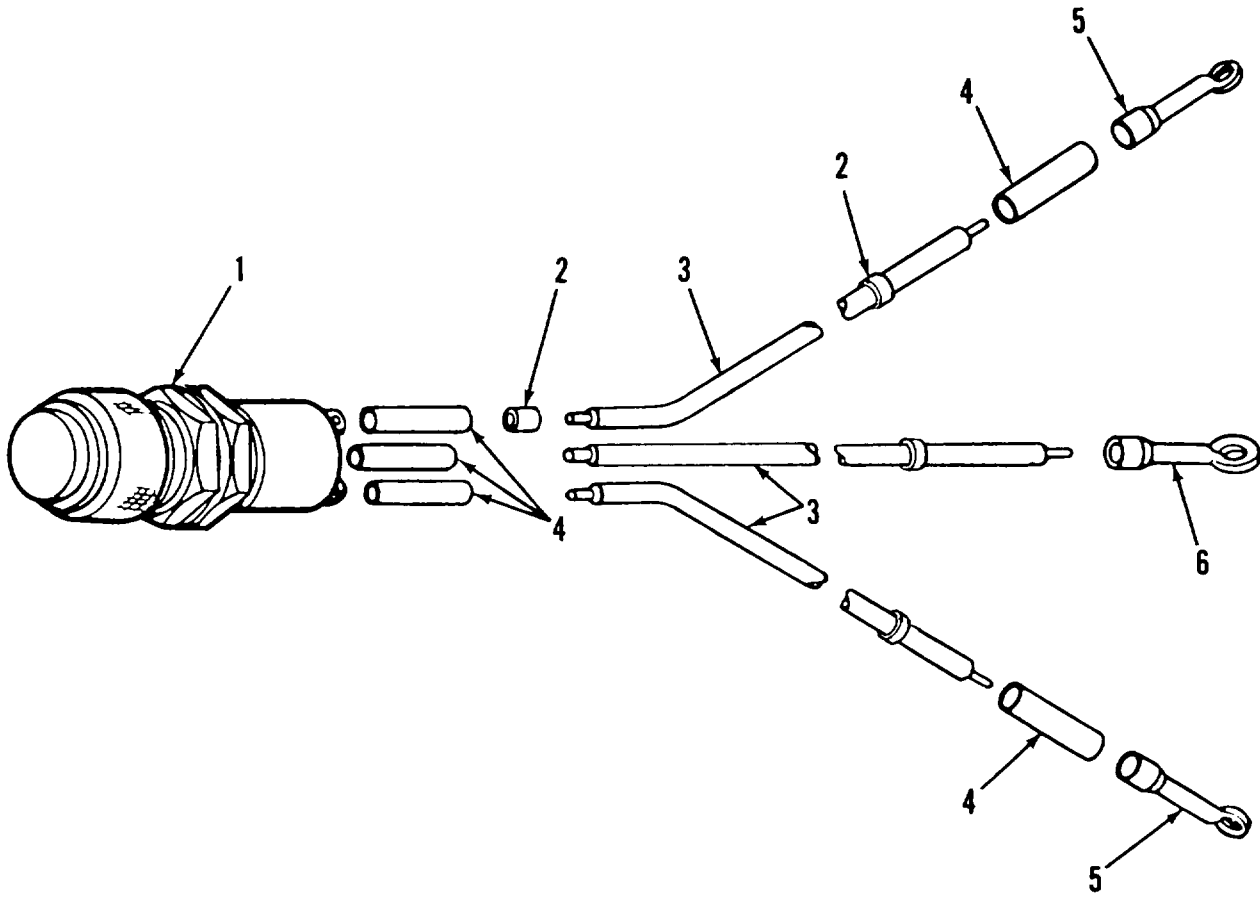

FIGURE 74. PERSONNEL HEATER INDICATOR COMPONENTS (ASSY P/N 10883766).



## SECTION II

TM9-2350-222-24P

(1) ITEM NO	(2) SMR CODE	(3) CAGEC	(4) PART NUMBER	(5) DESCRIPTION AND USABLE ON CODES (UOC)	(6) QTY
				GROUP:0607 INSTRUMENT OR ENGINE CONTROL PANEL	
				FIGURE 74. PERSONNEL HEATER INDICATOR LAMP COMPONENTS (ASSY P/N 10883766).	
1	PAOZZ	96906	MS25331-4	LIGHT,TEST	1
2	PAOZZ	81349	M43436/1-1	BAND,MARKER	4
3	MOOZZ	81349	MILC13486-13A	CABLE,SPECIAL MAKE FROM CABLE P/N M13486/1-3	V
4	MOOZZ	80244	1711725-56	INSULATION SLEEVING MAKE FROM INSULATION SLEEVING P/N 8419961	V
5	PAOZZ	96906	MS20659-103	TERMINAL,LUG	2
6	PAOZZ	21450	506207	TERMINAL,LUG	1
				END OF FIGURE	

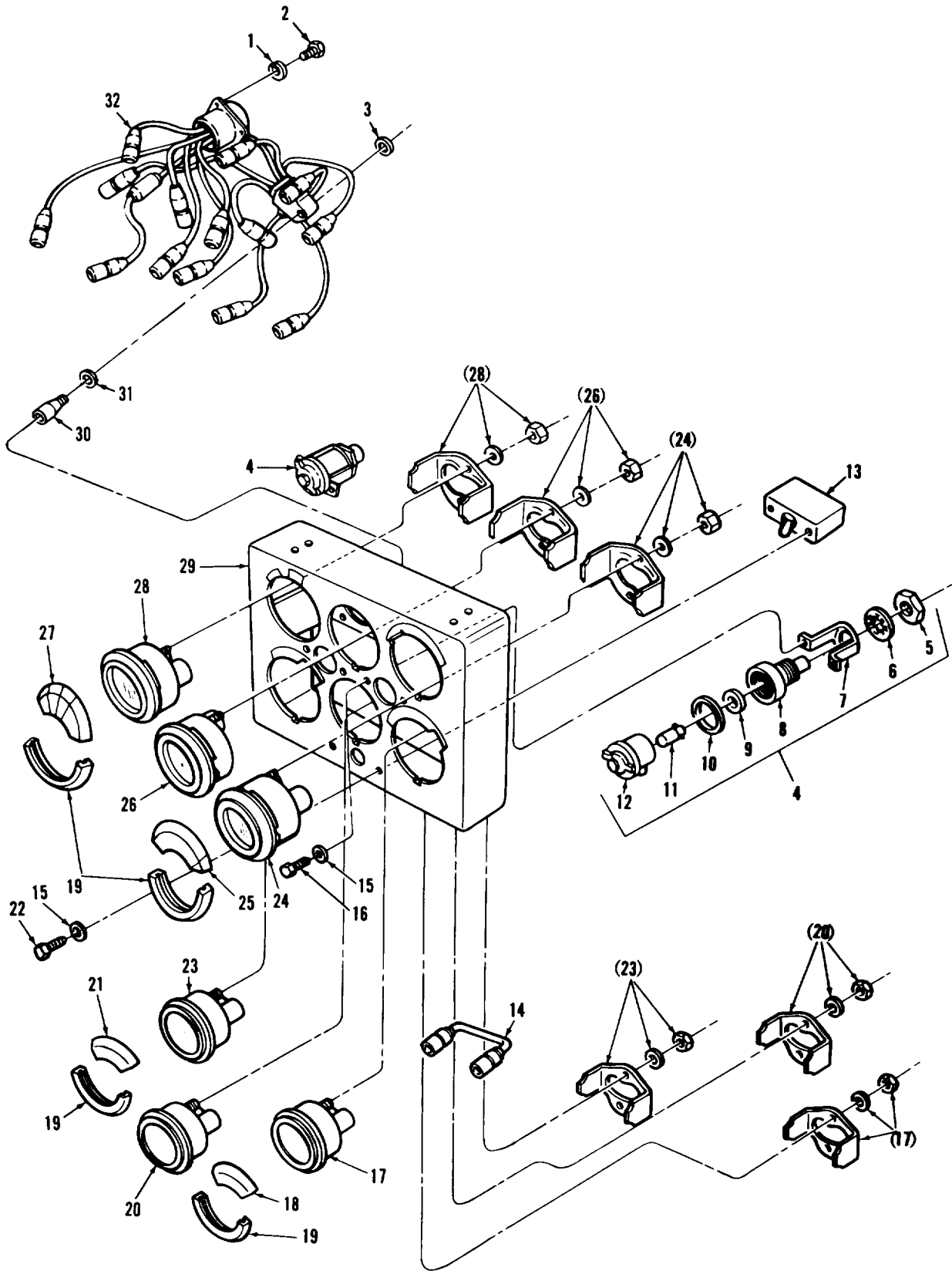

FIGURE 75. CLUSTER ASSEMBLY COMPONENTS (ASSY P/N 10915377).

(1) ITEM NO	(2) SMR CODE	(3) CAGEC	(4) PART NUMBER	(5) DESCRIPTION AND USABLE ON CODES (UOC)	(6) QTY
GROUP:0607 INSTRUMENT OR ENGINE CONTROL PANEL					
FIGURE 75. CLUSTER ASSEMBLY COMPONENTS (ASSY P/N 10915377).					
1	PAOZZ	96906	MS35338-42	WASHER, LOCK	4
2	PAOZZ	96906	MS35265-43	SCREW, MACHINE	4
3	PAOZZ	19207	7526593	WASHER, FLAT	1
4	PAOOO	19207	8376500	LIGHT, INDICATOR	2
5	PAOZZ	19207	7358624	BONDNUT, ELECTRICAL	1
6	PAOZZ	19207	7358625	WASHER, LOCK	1
7	PAOZZ	19207	7358623	STRAP, RETAINING	1
8	XAOZZ	19207	10933575	LAMPHOLDER	1
9	XAOZZ	19207	11605388	GASKET	1
10	PAOZZ	19207	7358626	PACKING, PREFORMED	1
11	PAOZZ	96906	MS25231-1829	LAMP, INCANDESCENT	1
12	PAOZZ	19207	7358621	LENS, LIGHT RED	1
13	PAOZA	96906	MS39061-7	SWITCH, TOGGLE	1
14	PAOZZ	19207	8762440	LEAD, ELECTRICAL (FOR COMPONENT PARTS SEE FIGURE 76)	1
15	PAOZZ	96906	MS35333-38	WASHER, LOCK	6
16	PAOZZ	96906	MS35206-241	SCREW, MACHINE	4
17	PAOZZ	96906	MS24542-2	INDICATOR, TEMPERATU	1
18	PAOZZ	19207	10915359	BEZEL, INSTRUMENT MO	1
19	PAOZZ	19207	10915353	BEZEL, INSTRUMENT MO	4
20	PAOZZ	96906	MS24544-2	INDICATOR, LIQUID QU	1
21	PAOZZ	19207	10915354	BEZEL, INSTRUMENT MO	1
22	PAOZZ	96906	MS35206-244	SCREW, MACHINE	2
23	PAOZZ	96906	MS24543-2	INDICATOR, TEMPERATU	1
24	PAOZZ	96906	MS24541-2	INDICATOR, PRESSURE	1
25	PAOZZ	19207	10915355	BEZEL, INSTRUMENT MO	1
26	PAOZZ	96906	MS24532-2 REV G	.METER, SPECIAL SCALE	1
27	PAOZZ	19207	10915358	BEZEL, HALF INDICATO	1
28	PAOZZ	96906	MS24540-2	GAGE, PRESSURE, DIAL	1
29	PAOZZ	19207	10915376	PANEL, INDICATOR	1
30	PAOZZ	19207	7526594	STUD, EXTENSION	1
31	PAOZZ	88044	AN960-516L	WASHER, FLAT	1
32	PAOOO	19207	10915380	WIRING HARNESS, BRAN (FOR COMPONENT PARTS SEE FIGURE 77)	1

END OF FIGURE

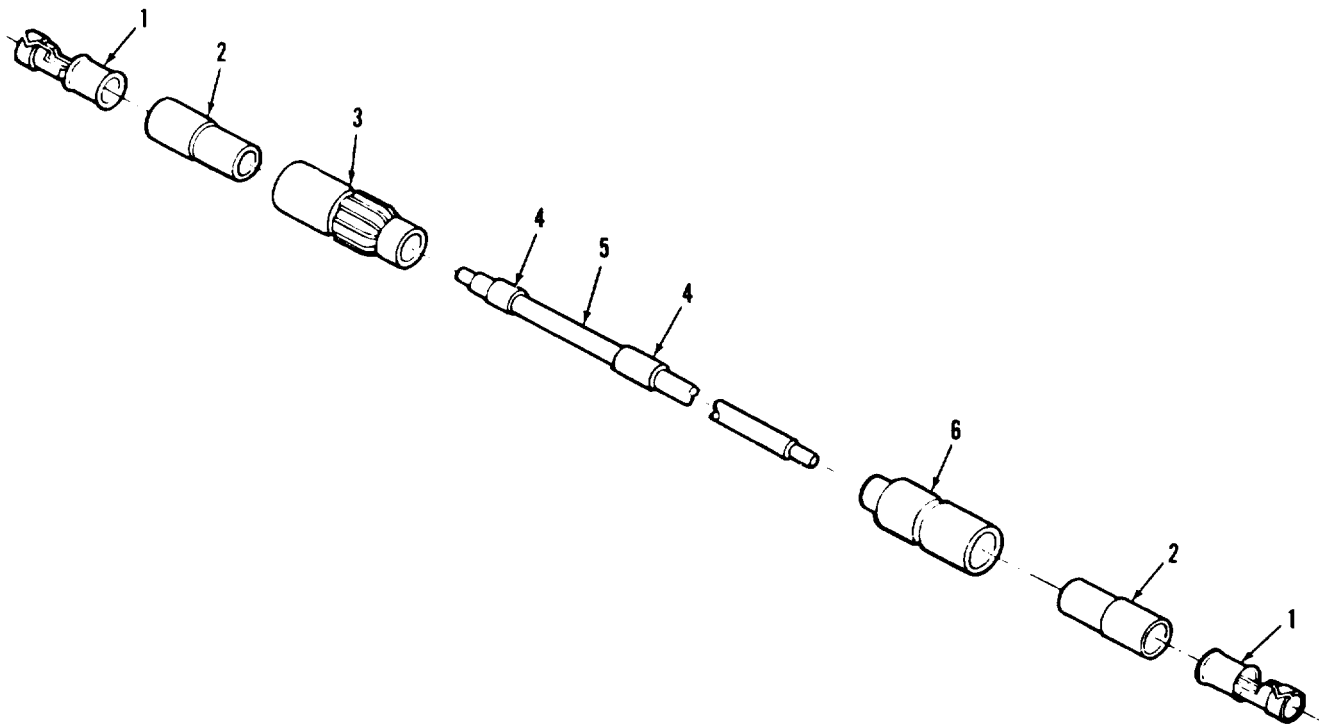

FIGURE 76. INSTRUMENT PANEL FUEL PRESSURE GAGE CABLE ASSEMBLY COMPONENTS (ASSY P/N 8762440).

## SECTION II

TM9-2350-222-24P

(1) ITEM NO	(2) SMR CODE	(3) CAGEC	(4) PART NUMBER	(5) DESCRIPTION AND USABLE ON CODES (UOC)	(6) QTY
				GROUP:0607 INSTRUMENT OR ENGINE CONTROL PANEL	
				FIGURE 76. INSTRUMENT PANEL FUEL PRESSURE GAGE POWER CABLE ASSEMBLY COMPONENTS (ASSY P/N 8762440).	
1	PAOZZ	19207	8338564	TERMINAL ASSEMBLY	2
2	PAOZZ	19207	8338562	INSULATOR,BUSHING	2
3	PAOZZ	19207	7982401	CONNECTOR	1
4	PAOZZ	81349	M43436/1-1	BAND,MARKER	2
5	MOOZZ	81349	M13486-1-5	WIRE,ELECTRICAL MAKE FROM WIRE P/N M13486-1-5	V
6	PAOZZ	19207	8338561	SHELL,ELECTRICAL CO	1
				END OF FIGURE	

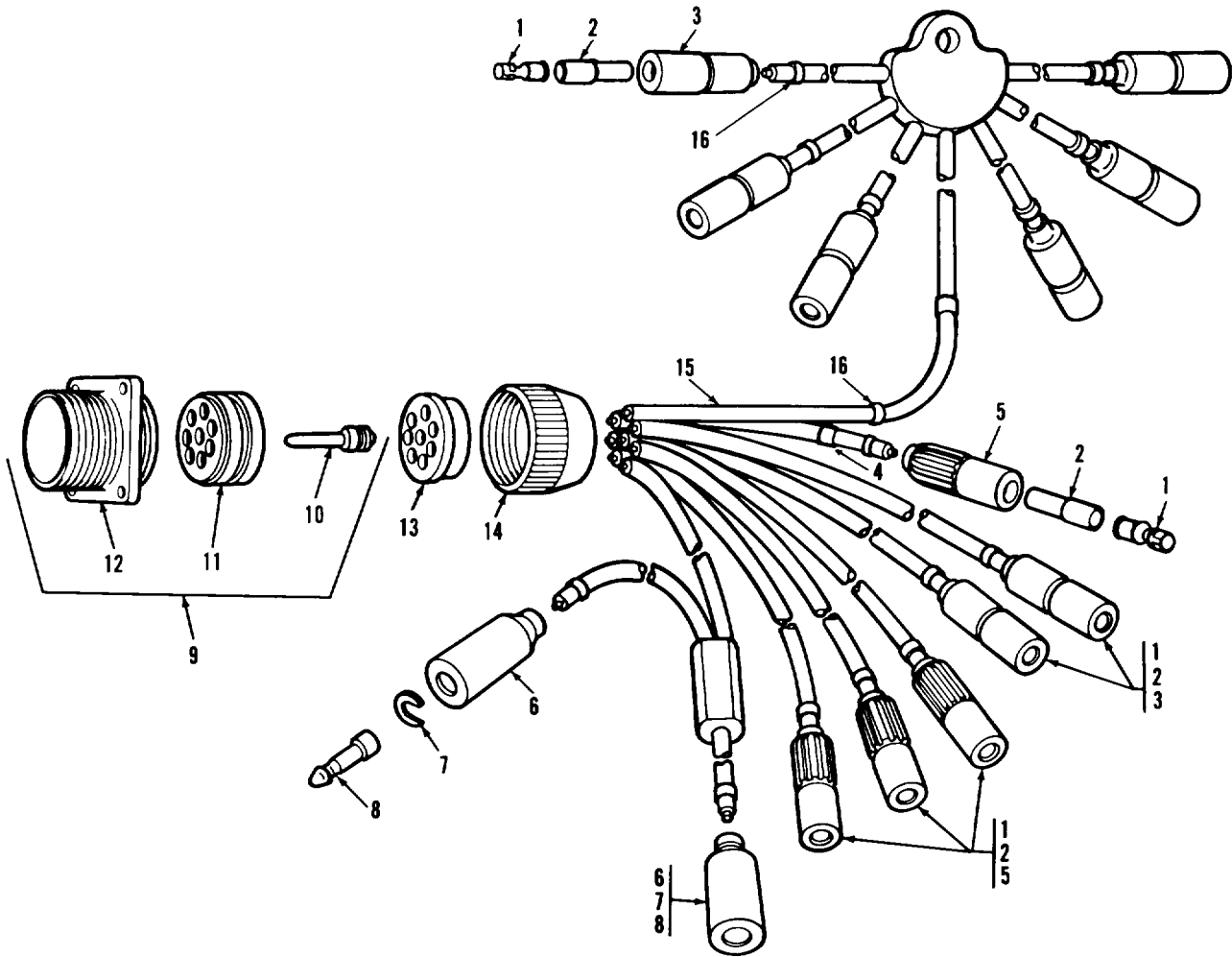

FIGURE 77. INSTRUMENT PANEL BRANCHED WIRING HARNESS COMPONENTS (ASSY P/N 10915380).

## SECTION II

TM9-2350-222-24P

(1) ITEM NO	(2) SMR CODE	(3) CAGEC	(4) PART NUMBER	(5) DESCRIPTION AND USABLE ON CODES (UOC)	(6) QTY
				GROUP:0607 INSTRUMENT OR ENGINE CONTROL PANEL	
				FIGURE 77. INSTRUMENT PANEL BRANCHED WIRING HARNESS COMPONENTS (ASSY P/N 10915380).	
1	PAOZZ	19207	8338564	TERMINAL ASSEMBLY	12
2	PAOZZ	19207	8338562	INSULATOR,BUSHING	12
3	PAOZZ	19207	8338561	SHELL,ELECTRICAL CO	8
4	PAOZZ	83194	1628	BAND,MARKER	1
5	PAOZZ	19207	7982401	CONNECTOR	4
6	PAOZZ	19207	8338566	SHELL,ELECTRICAL CO	2
7	PAOZZ	19207	8338567	WASHER,SLOTTED	2
8	PAOZZ	96906	MS27148-2	CONTACT,ELECTRICAL	2
9	PAOOO	77820	60-42022-23P	CONNECTOR,RECEPTACL	1
10	PAOZZ	19207	7716521	CONTACT,ELECTRICAL	1
11	PAOZZ	19207	7723474	INSERT,ELECTRICAL	1
12	PAOZZ	19207	8701329	SHELL,ELECTRICAL CO	1
13	PAOZZ	19207	7722322	BUSHING,RUBBER	1
14	PAOZZ	19207	7723308	NUT,BUSHING RETAINE	1
15	MOOZZ	81349	M13486/1-5	WIRE,ELECTRICAL MAKE FROM WIRE P/N M13486-1-5	V
16	PAOZZ	96906	MS39020-1	BAND,MARKER	15
				END OF FIGURE	

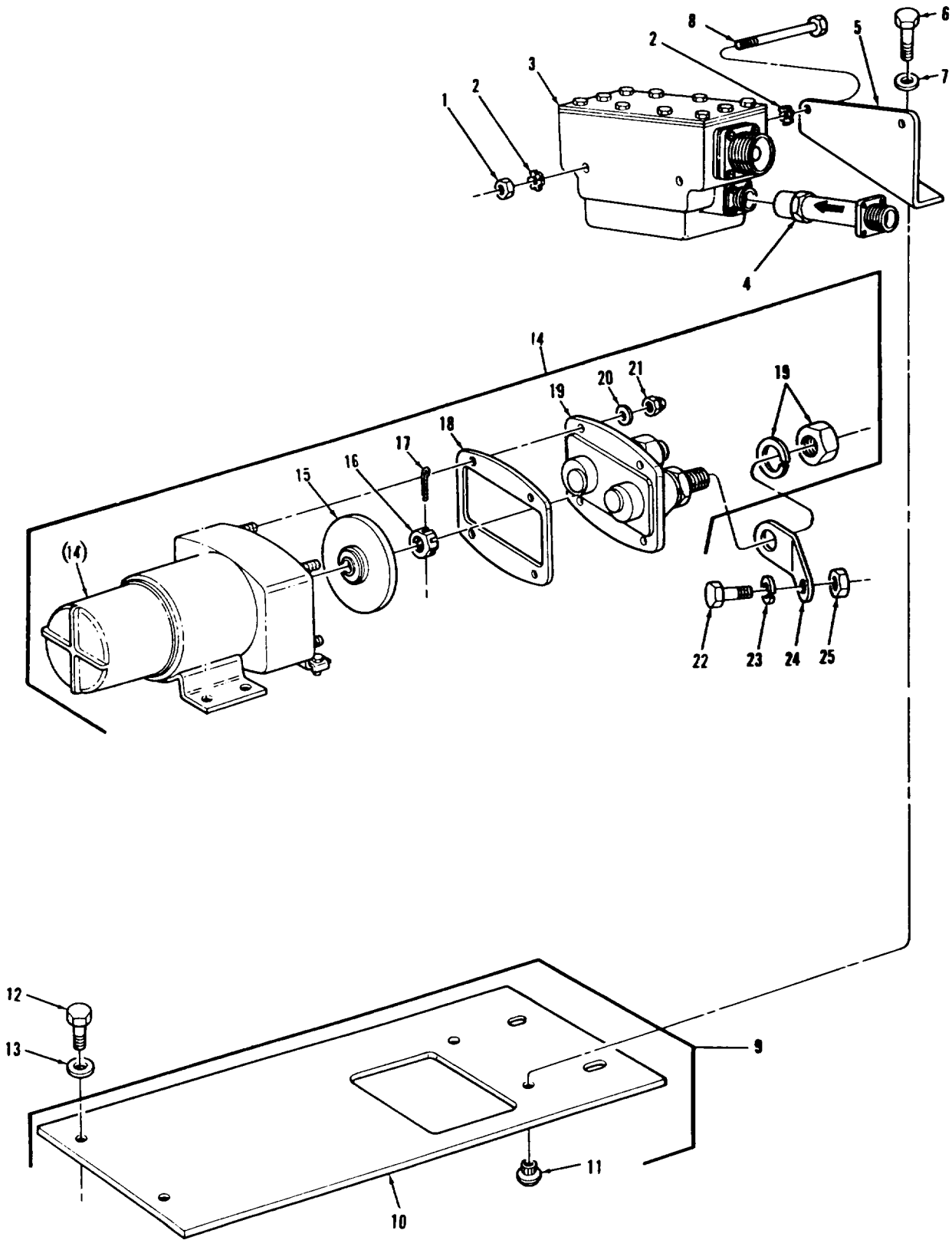

FIGURE 78. MASTER RELAY, HOUSING ASSEMBLY AND RELATED PARTS.



(1) ITEM NO	(2) SMR CODE	(3) CAGEC	(4) PART NUMBER	(5) DESCRIPTION AND USABLE ON CODES (UOC)	(6) QTY
GROUP:0608 MISCELLANEOUS ITEMS					
FIGURE 78. MASTER RELAY,HOUSING ASSEMBLY AND RELATED PARTS.					
1	PAOZZ	96906	MS35691-13	NUT,PLAIN,HEXAGON	2
2	PAOZZ	96906	MS45904-72	WASHER,LOCK	4
3	PAOZZ	19207	10894808	RELAY AND HOUSING	1
4	PAOZZ	19207	12251772	SEMICONDUCTOR DEVIC	1
5	PAOZZ	19207	11599209	BRACKET,ANGLE	1
6	PAOZZ	96906	MS90727-32	BOLT,MACHINE	2
7	PAOZZ	96906	MS35335-34	WASHER,LOCK	2
8	PAOZZ	96906	MS90726-47	SCREW,CAP,HEXAGON	2
9	PBOOO	19207	12252036	PLATE,MOUNTING,RELA	1
10	XAOZZ	19207	12252035	PLATE	1
11	PAOZZ	21450	592574	NUT,SELF-LOCKING,SP	2
12	PAOZZ	96906	MS18154-60	SCREW,CAP,HEXAGON	4
13	PAOZZ	96906	MS45904-76	WASHER,LOCK	4
14	PAOZZ	19207	10946920	RELAY-SWITCH	1
15	PAFZZ	16764	1960545	CONTACT,STARTER SOL	1
16	PAFZZ	96906	MS35692-5	NUT,PLAIN,SLOTTED	1
17	PAFZZ	96906	MS24665-151	PIN,COTTER	1
18	PAFZZ	16764	1950111	GASKET	1
19	PBFZZ	16764	1958784	TERMINAL AND BOARD	1
20	PAFZZ	16764	1923935	WASHER,FLAT	4
21	PAFZZ	16764	1948656	NUT,PLAIN,ASSEMBLED	4
22	PAOZZ	96906	MS90726-63	SCREW,CAP,HEXAGON	1
23	PAOZZ	96906	MS35335-35	WASHER,LOCK	1
24	PAOZZ	19207	10911211	BUS,CONDUCTOR	1
25	PAOZZ	96906	MS21044N6	NUT,SELF-LOCKING,HE	1

END OF FIGURE

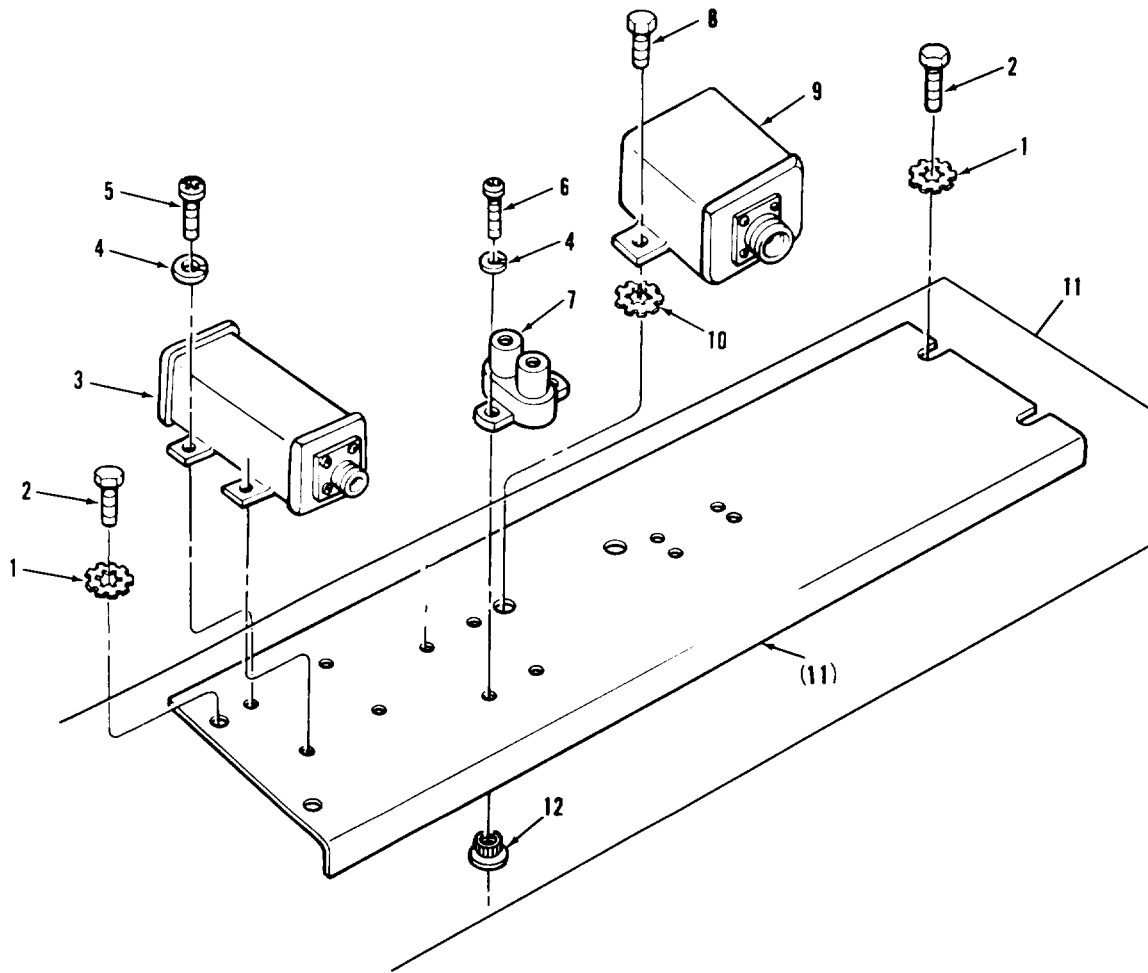

FIGURE 79. FIRE EXTINGUISHER RELAY, AIR CLEANER BLOWER MOTOR RELAY, CIRCUIT BREAKERS AND RELATED PARTS.

## SECTION II

TM9-2350-222-24P

(1) ITEM NO	(2) SMR CODE	(3) CAGEC	(4) PART NUMBER	(5) DESCRIPTION AND USABLE ON CODES (UOC)	(6) QTY
GROUP:0608 MISCELLANEOUS ITEMS					
FIGURE 79. FIRE EXTINGUISHER RELAY, AIR CLEANER BLOWER MOTOR RELAY, CIRCUIT BREAKERS AND RELATED PARTS.					
1	PAOZZ	96906	MS45904-76	WASHER, LOCK	4
2	PAOZZ	96906	MS18154-60	SCREW, CAP, HEXAGON	4
3	PAOZZ	19207	8379920	RELAY, ELECTROMAGNET	1
4	PAOZZ	96906	MS35335-31	WASHER, LOCK	6
5	PAOZZ	96906	MS35206-245	SCREW, MACHINE	2
6	PAOZZ	96906	MS35206-247	SCREW, MACHINE	4
7	PAOZZ	81349	M13516/1-1	CIRCUIT BREAKER	1
8	PAOZZ	96906	MS90727-5	SCREW, CAP, HEXAGON	2
9	PAOZZ	19207	8762321	RELAY, ELECTROMAGNET	1
10	PAOZZ	96906	MS45904-68	WASHER, LOCK	2
11	PBOZZ	19207	11591055	PLATE, MOUNTING, RELA	1
12	PAOZZ	21450	592566	.NUT, SELF-LOCKING, SP	2

END OF FIGURE

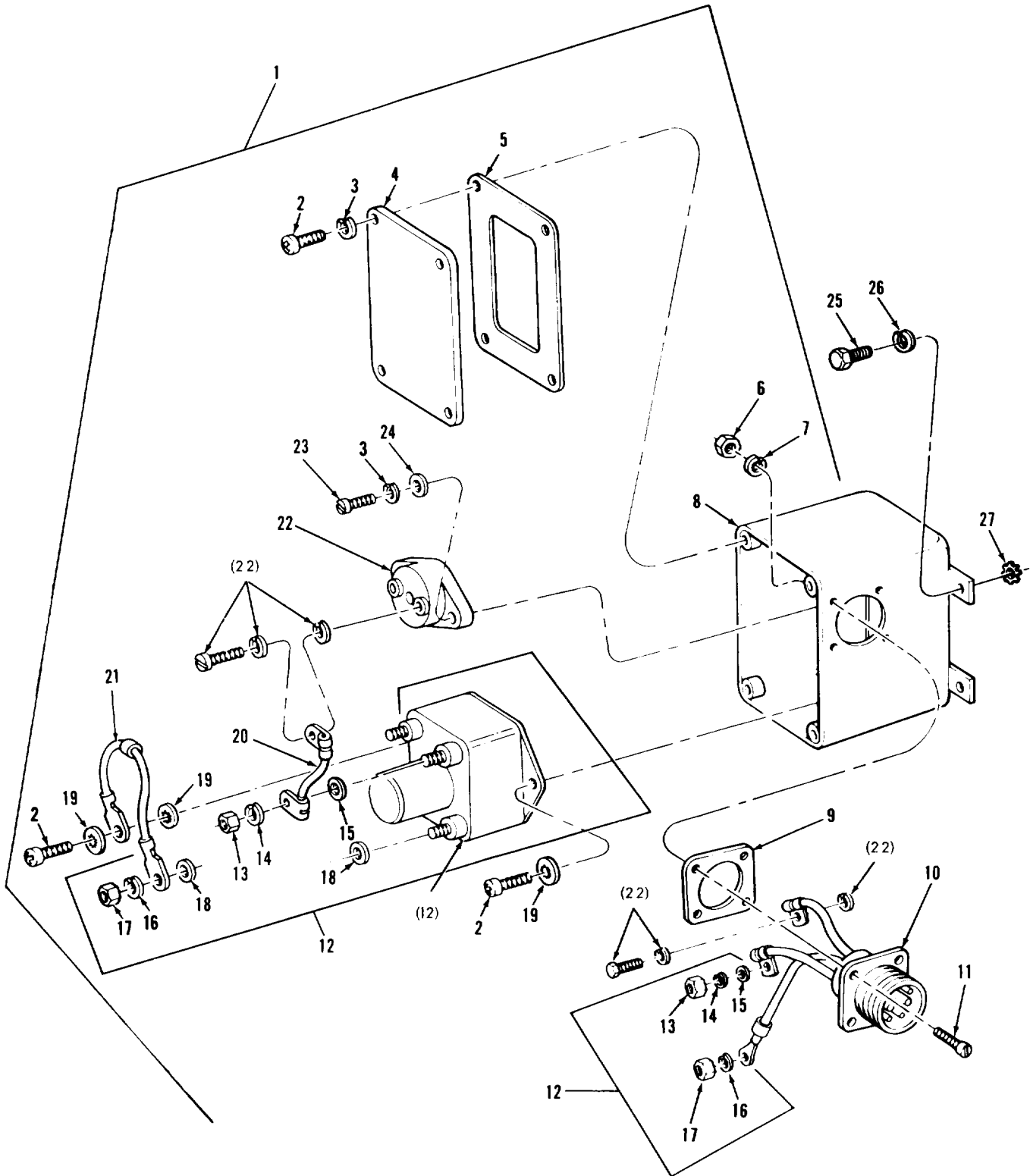

FIGURE 80. BILGE PUMP RELAY ENCLOSURE ASSEMBLY.

(1) ITEM NO	(2) SMR CODE	(3) CAGEC	(4) PART NUMBER	(5) DESCRIPTION AND USABLE ON CODES (UOC)	(6) QTY
GROUP:0608 MISCELLANEOUS ITEMS					
FIGURE 80. BILGE PUMP RELAY ENCLOSURE ASSEMBLY.					
1	PAOOO	19207	10951759	ENCLOSURE ASSEMBLY	1
2	PAOZZ	96906	MS35206-263	SCREW,MACHINE	6
3	PAOZZ	96906	MS35338-43	WASHER, LOCK	6
4	XAOZZ	19207	10951767	COVER	1
5	PAOZZ	19207	10951769	GASKET	1
6	PAOZZ	96906	MS35649-262	NUT, PLAIN, HEXAGON	4
7	PAOZZ	96906	MS35338-41	WASHER, LOCK	4
8	XAOZZ	19207	10951756	ENCLOSURE	4
9	PAOZZ	96906	MS52000-9	GASKET	1
10	PAOZZ	19207	10951757	CABLE ASSEMBLY	1
11	PAOZZ	96906	MS35265-30	SCREW,MACHINE	4
12	PAOOO	96906	MS24141D1	RELAY, ELECTROMAGNET	1
13	PAOZZ	96906	MS35650-3255T	NUT, PLAIN, HEXAGON	2
14	PAOZZ	96906	MS35338-101	WASHER, LOCK	2
15	PAOZZ	96906	AN961-416T	WASHER, FLAT	2
16	PAOZZ	96906	MS35338-98	WASHER, LOCK	2
17	PAOZZ	96906	MS35649-265T	NUT, PLAIN, HEXAGON	2
18	PAOZZ	88044	AN961-6T	WASHER, FLAT	2
19	PAOZZ	96906	MS35333-39	WASHER, LOCK	3
20	PAOZZ	19207	12257177	CABLE ASSEMBLY, POWE	1
21	PAOZZ	19207	10920581	LEAD, ELECTRICAL	1
22	PAOZZ	81349	M13516/7-7	CIRCUIT BREAKER	1
23	PAOZZ	96906	MS35206-265	SCREW,MACHINE CIIC( )	2
24	PAOZZ	96906	MS27183-8	WASHER, FLAT	2
25	PAOZZ	96906	MS90725-5	SCREW, CAP, HEXAGON	4
26	PAOZZ	96906	MS35338-44	WASHER, LOCK	4
27	PAOZZ	96906	MS35335-33	WASHER, LOCK	4

END OF FIGURE

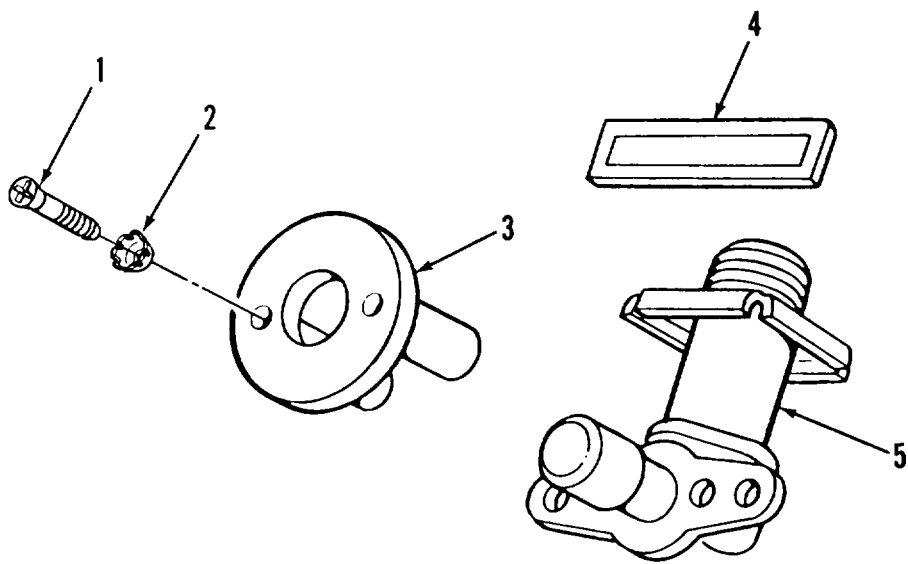

FIGURE 81. HEADLIGHT BEAM SELECTOR SWITCH AND RELATED PARTS.

SECTION II

TM9-2350-222-24P

(1) ITEM NO	(2) SMR CODE	(3) CAGEC	(4) PART NUMBER	(5) DESCRIPTION AND USABLE ON CODES (UOC)	(6) QTY
				GROUP:0608 MISCELLANEOUS ITEMS	
				FIGURE 81. HEADLIGHT BEAM SELECTOR SWITCH AND RELATED PARTS.	
1	PAOZZ	96906	MS35190-293	SCREW,MACHINE	2
2	PAOZZ	96906	MS35336-27	WASHER, LOCK	2
3	PAOZZ	19207	10916074	GUIDE, DIMMER SWITCH	1
4	PAOZZ	19207	10915413	DECAL, DIMMER SWITCH	1
5	PAOZZ	96906	MS53001-1	SWITCH, BEAM SELECTI	1

END OF FIGURE

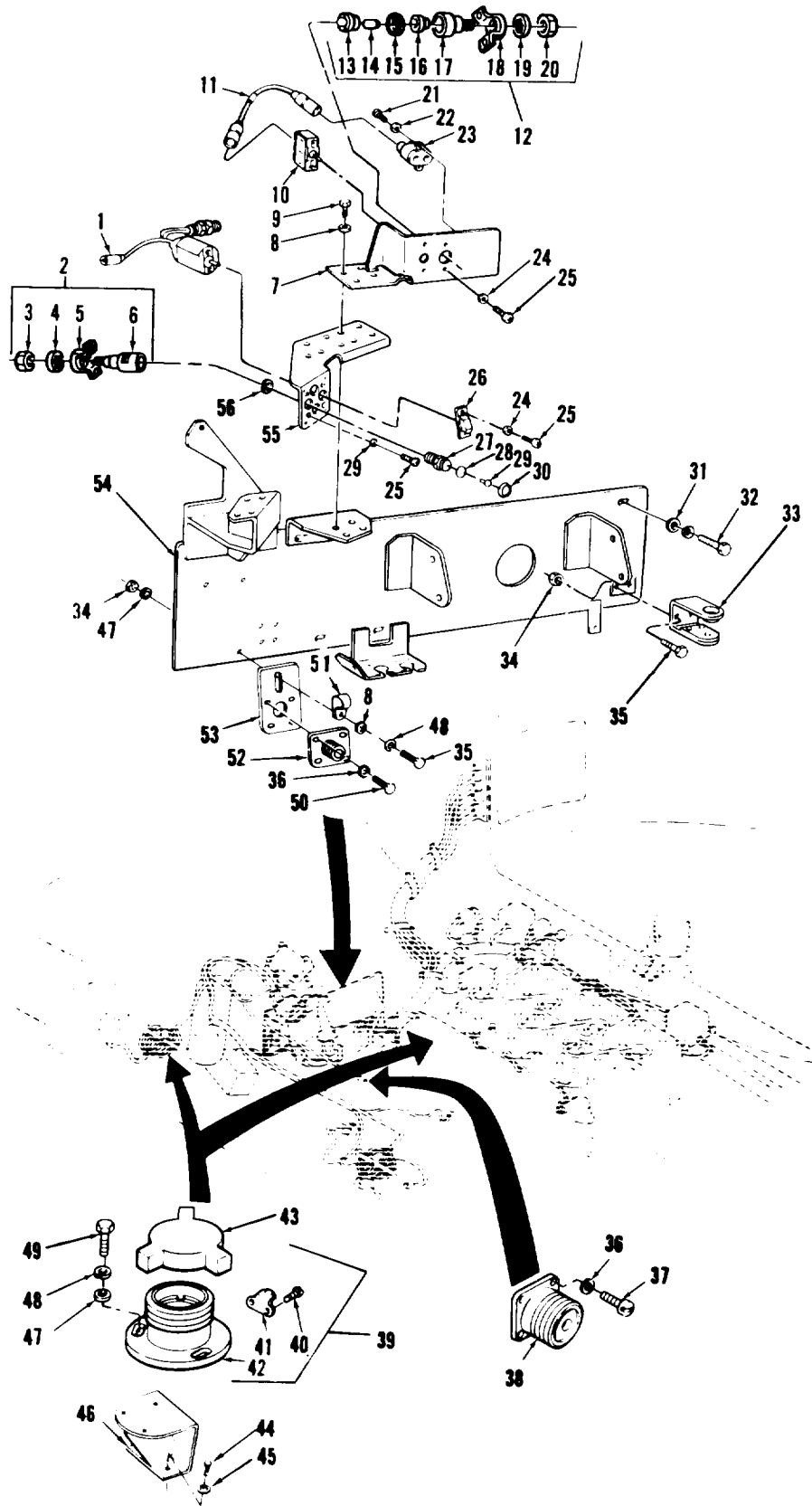

FIGURE 82. PANEL MOUNTING PLATES, HEADLIGHT STOWAGE, INFRARED OR NIGHT VIEWER CONNECTOR STOWAGE AND RELATED PARTS.



(1) ITEM NO	(2) SMR CODE	(3) CAGEC	(4) PART NUMBER	(5) DESCRIPTION AND USABLE ON CODES (UOC)	(6) QTY
GROUP:0608 MISCELLANEOUS ITEMS					
FIGURE 82. PANEL MOUNTING PLATES, HEADLIGHT STOWAGE, INFRARED OR NIGHT VIEWER CONNECTOR STOWAGE AND RELATED PARTS.					
1	PAOZZ	19207	12270522	SWITCH, TOGGLE	1
2	PAOOO	19207	10933573	BASE ASSEMBLY	1
3	PAOZZ	19207	7358624	BONDNUT, ELECTRICAL	1
4	PAOZZ	19207	7358625	WASHER, LOCK	1
5	PAOZZ	19207	7358623	STRAP, RETAINING	1
6	XAOZZ	19207	10933575	LAMPHOLDER	1
7	PAOZZ	19207	12291167	RETAINER, ELECTRICAL	1
8	PAOZZ	96906	MS35333-40	WASHER, LOCK	6
9	PAOZZ	96906	MS90727-9	SCREW, CAP, HEXAGON	4
10	PAOZZ	96906	MS39061-1	SWITCH, TOGGLE	1
11	PAOZZ	19204	10923809	CABLE ASSEMBLY, ELEC	1
12	PAOOO	19207	8376499	LIGHT, INDICATOR	1
13	PAOZZ	19207	7358622	LENS, LIGHT RED	1
14	PAOZZ	96906	MS25231-1829	LAMP, INCANDESCENT	1
15	PAOZZ	19207	7358626	PACKING, PREFORMED	1
16	PAOZZ	19207	11605388	GASKET	1
17	XAOZZ	19207	10933575	LAMP HOLDER	1
18	XAOZZ	19207	7358623	STRAP, RETAINING	1
19	XAOZZ	19207	7358625	WASHER, LOCK	1
20	XAOZZ	19207	7358624	BONDNUT, ELECTRICAL	1
21	PAOZZ	96906	MS35206-247	SCREW, MACHINE	2
22	PAOZZ	96906	MS35338-42	WASHER, LOCK	2
23	PAOZZ	81349	M13516/1-1	CIRCUIT BREAKER	1
24	PAOZZ	96906	MS35333-38	WASHER, LOCK	8
25	PAOZZ	96906	MS35206-245	SCREW, MACHINE	8
26	PAOZZ	19207	11669488	GUARD, SWITCH	1
27	PAOZZ	19207	10924435	ADAPTER, LIGHT CIIC( )	1
28	PAOZZ	96906	MS28775-119	PACKING, PREFORMED	1
29	PAOZZ	96906	MS25231-1829	LAMP, INCANDESCENT	1
30	PAOZZ	19207	10933574-1	LENS, LIGHT COLORLESS	1
31	PAOZZ	96906	MS27183-15	WASHER, FLAT	6
32	PAOZZ	96906	MS90728-61	SCREW, CAP, HEXAGON	6
33	PAOZZ	19207	10905970	BRACKET, MOUNTING	1
34	PAOZZ	96906	MS51968-2	NUT, PLAIN, HEXAGON	3
35	PAOZZ	96906	MS90727-8	SCREW, CAP, HEXAGON	3
36	PAOZZ	96906	MS35338-40	WASHER, LOCK	8
37	PAOZZ	96906	MS35206-215	SCREW, MACHINE	4
38	PAOZZ	96906	MS3115-8A	DUMMY, CONNECTOR	1
39	PAOOO	19207	8734281	BASE, LAMPHOLDER	2
40	PAOZZ	21450	228288	SCREW, ASSEMBLED WAS	2
41	PAOZZ	19207	7739925	.SLIP, SPRING TENSION	1
42	XAOZZ	19207	7972356	BASE	1
43	PAOZZ	19207	7972353	CAP, DUST, HEADLIGHT	2
44	PAOZZ	96906	MS90727-62	SCREW, CAP, HEXAGON	2
45	PAOZZ	96906	MS35335-35	WASHER, LOCK	2

## SECTION II

TM9-2350-222-24P

(1) ITEM NO	(2) SMR CODE	(3) CAGEC	(4) PART NUMBER	(5) DESCRIPTION AND USABLE ON CODES (UOC)	(6) QTY
46	XDOZZ	19207	10905964	BRACKET, MOUNTING	1
47	PAOZZ	96906	MS27183-10	WASHER, FLAT	7
48	PAOZZ	96906	MS35335-33	WASHER, LOCK	7
49	PAOZZ	96906	MS90725-6	SCREW, CAP, HEXAGON	6
50	PAOZZ	96906	MS35265-15	SCREW, MACHINE	4
51	PAOZZ	19207	7385175	CLAMP, LOOP	1
52	PAOZZ	19207	8344520	SHELL, BILGE PUMP WI	1
53	PBOZZ	19207	10940447	PLATE, MOUNTING, RELA	1
54	PBOZZ	19207	12290647	PANEL, MOUNTING	1
55	PAOZZ	19207	12270525	BRACKET, HULL ELECTR	1
56	PAOZZ	96906	MS45904-57	WASHER, LOCK	2

END OF FIGURE



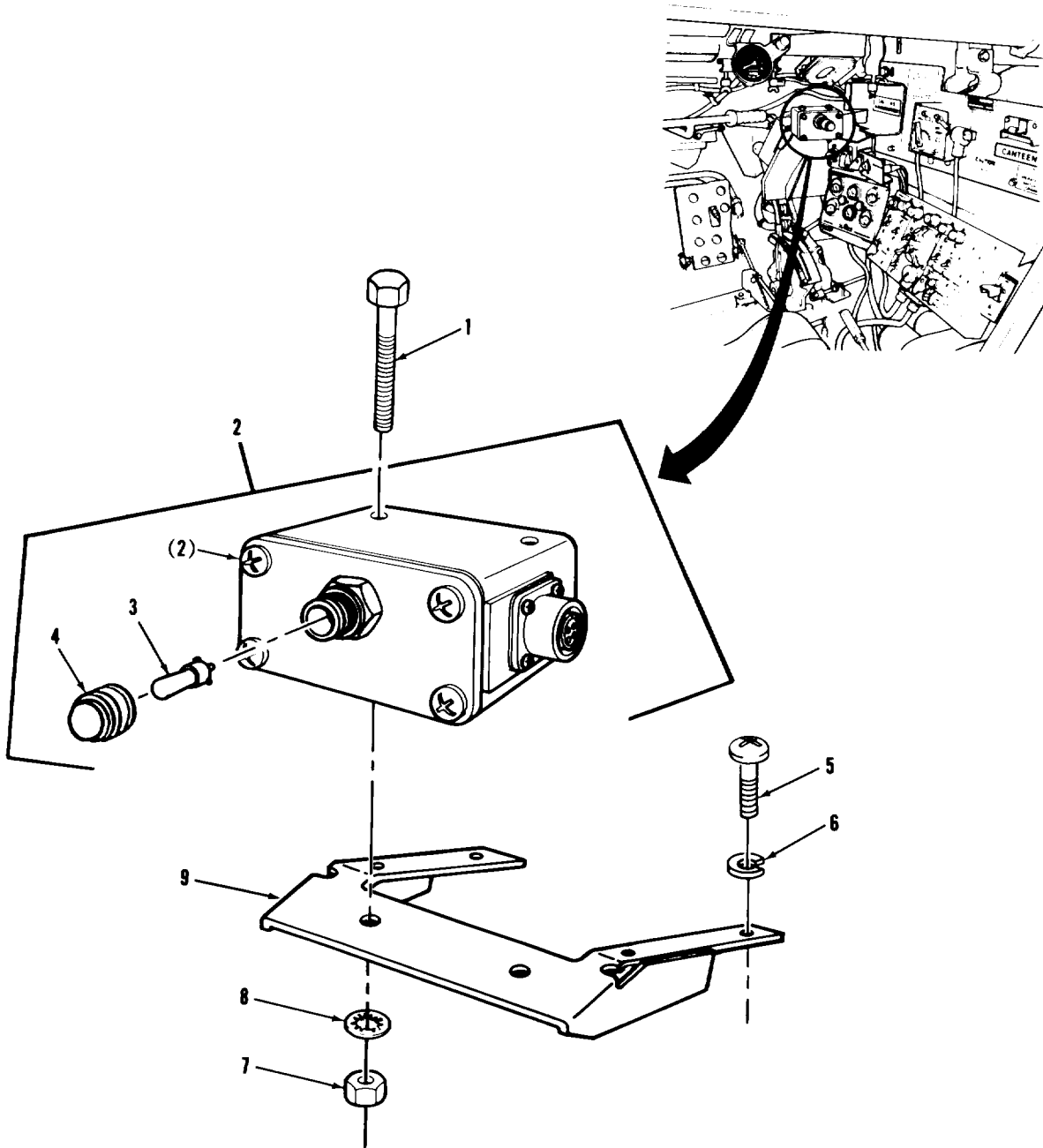

FIGURE 83. ENGINE DUST DETECTOR BOX ASSEMBLY AND RELATED PARTS.

## SECTION II

TM9-2350-222-24P

(1) ITEM NO	(2) SMR CODE	(3) CAGEC	(4) PART NUMBER	(5) DESCRIPTION AND USABLE ON CODES (UOC)	(6) QTY
GROUP:0608 MISCELLANEOUS ITEMS					
FIGURE 83. ENGINE DUST DETECTOR BOX ASSEMBLY AND RELATED PARTS.					
1	PAOZZ	96906	MS90728-16	SCREW,CAP,HEXAGON	2
2	PAOOO	19207	12325931	BOX ASSEMBLY,ENGINE	1
3	PAOZZ	96906	MS25237-327AS15	.LAMP,INCANDESCENT	1
4	PAOZZ	96906	MS25041-2	LIGHT,INDICATOR	1
5	PAOZZ	96906	MS35206-246	SCREW,MACHINE	4
6	PAOZZ	96906	MS35338-42	WASHER,LOCK	4
7	PAOZZ	96906	MS51967-2	NUT,PLAIN,HEXAGON	2
8	PAOZZ	96906	MS35333-40	WASHER,LOCK	2
9	PAOZZ	19207	12326174	BRACKET,DOUBLE ANGL	1

END OF FIGURE

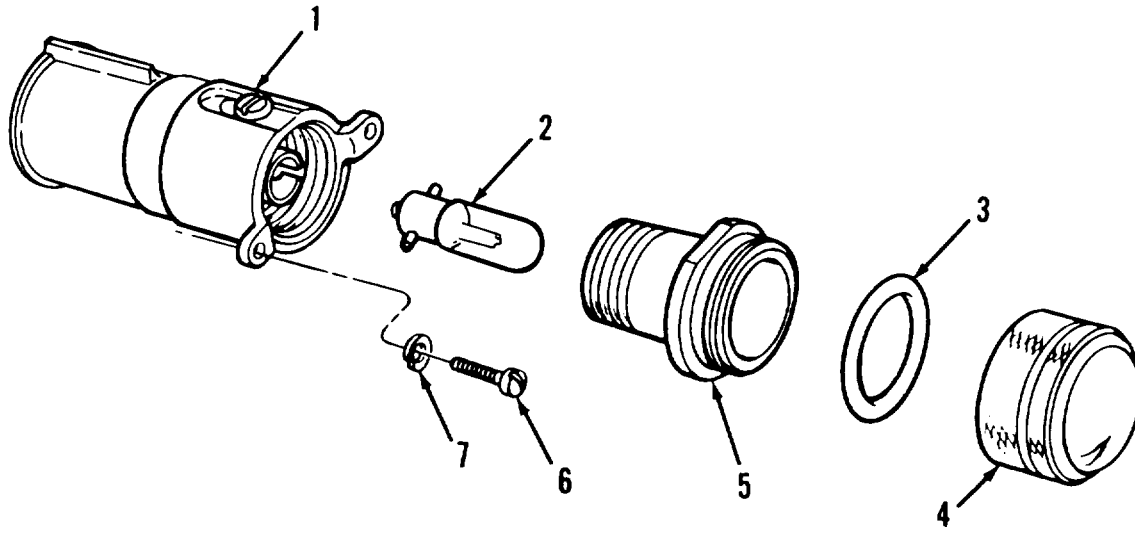

FIGURE 84. POWER PLANT MASTER WARNING LIGHT AND RELATED PARTS.

## SECTION II

TM9-2350-222-24P

(1) ITEM NO	(2) SMR CODE	(3) CAGEC	(4) PART NUMBER	(5) DESCRIPTION AND USABLE ON CODES (UOC)	(6) QTY
				GROUP:0609 LIGHTS	
				FIGURE 84. POWER PLANT MASTER WARNING LIGHT AND RELATED PARTS.	
1	PAOZZ	49367	P400136	LIGHT,MASTER WARNIN	1
2	PAOZZ	96906	MS25231-1829	LAMP, INCANDESCENT	1
3	PAOZZ	96906	MS28775-021	PACKING, PREFORMED	1
4	PAOZZ	81349	LC24RD3	LENS, LIGHT	1
5	PAOZZ	19207	10924435	ADAPTER, LIGHT	1
6	PAOZZ	96906	MS35206-245	SCREW, MACHINE	2
7	PAOZZ	96906	MS35338-42	WASHER, LOCK	2
				END OF FIGURE	

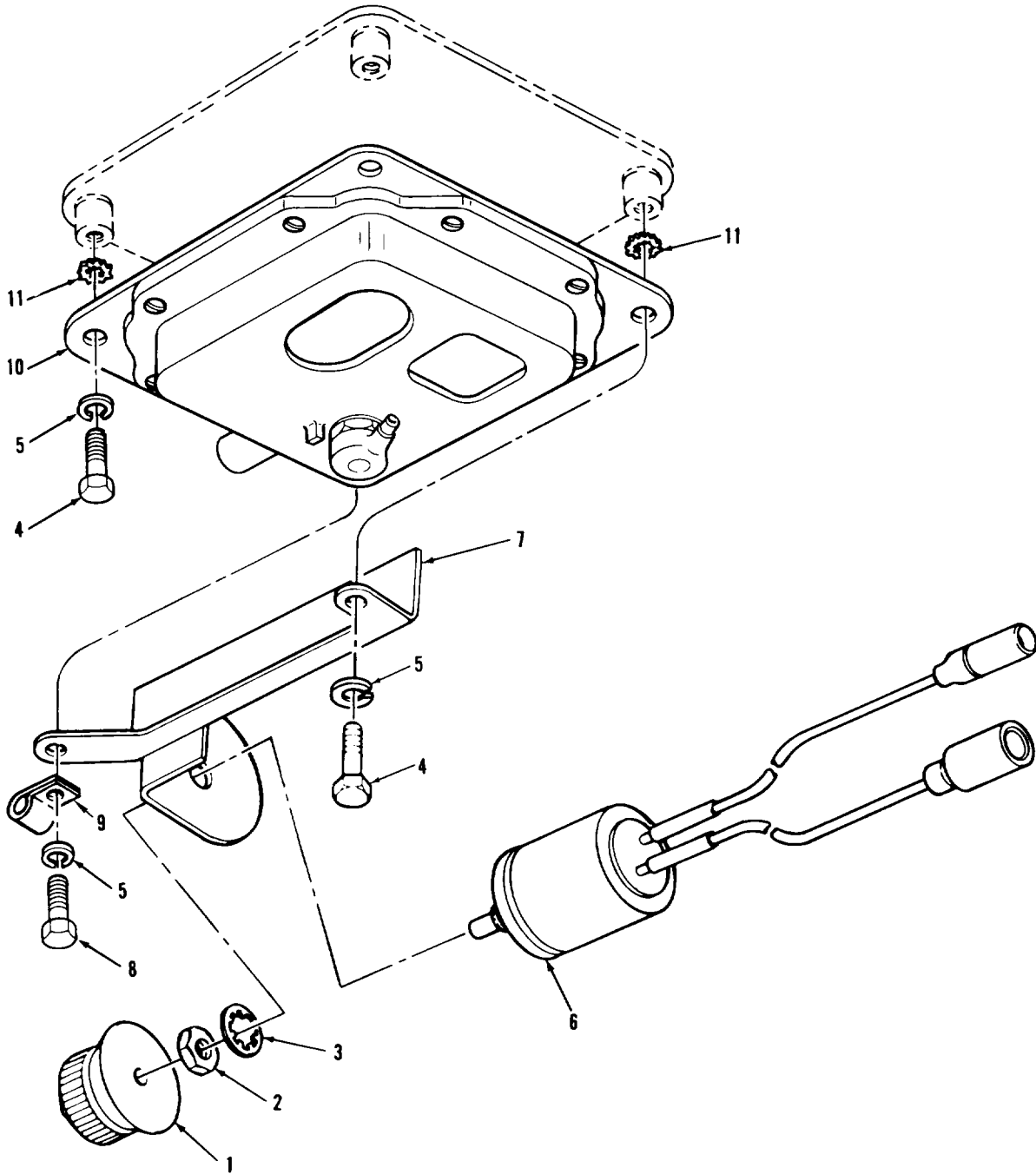

FIGURE 85. DOME LIGHT, VARIABLE RESISTOR AND RELATED PARTS.



## SECTION II

TM9-2350-222-24P

(1) ITEM NO	(2) SMR CODE	(3) CAGEC	(4) PART NUMBER	(5) DESCRIPTION AND USABLE ON CODES (UOC)	(6) QTY
GROUP:0609 LIGHTS					
FIGURE 85. DOME LIGHT,VARIABLE RESISTOR AND RELATED PARTS.					
1	PAOZZ	96906	MS91528-3F2B	KNOB	1
2	PAOZZ	96906	MS25082-B20	NUT,PLAIN,HEXAGON	3
3	PAOZZ	96906	MS35333-42	WASHER,LOCK	1
4	PAOZZ	96906	MS90725-6	SCREW,CAP,HEXAGON	3
5	PAOZZ	96906	MS35333-40	WASHER,LOCK	4
6	PAOZZ	19207	10893854	RESISTOR,VARIABLE,W (FOR COMPONENT PARTS SEE FIGURE 86)	1
7	PAOZZ	19207	10911358	BRACKET,MOUNTING	1
8	PAOZZ	96906	MS90728-7	SCREW,CAP,HEXAGON	1
9	PAOZZ	96906	MS21333-101	CLAMP,LOOP	1
10	PAOOO	19207	7064671	LIGHT,DOVE (FOR COMPONENT PARTS SEE FIGURE 87)	1
11	PAOZZ	96906	MS35335-33	WASHER,LOCK	4
END OF FIGURE					

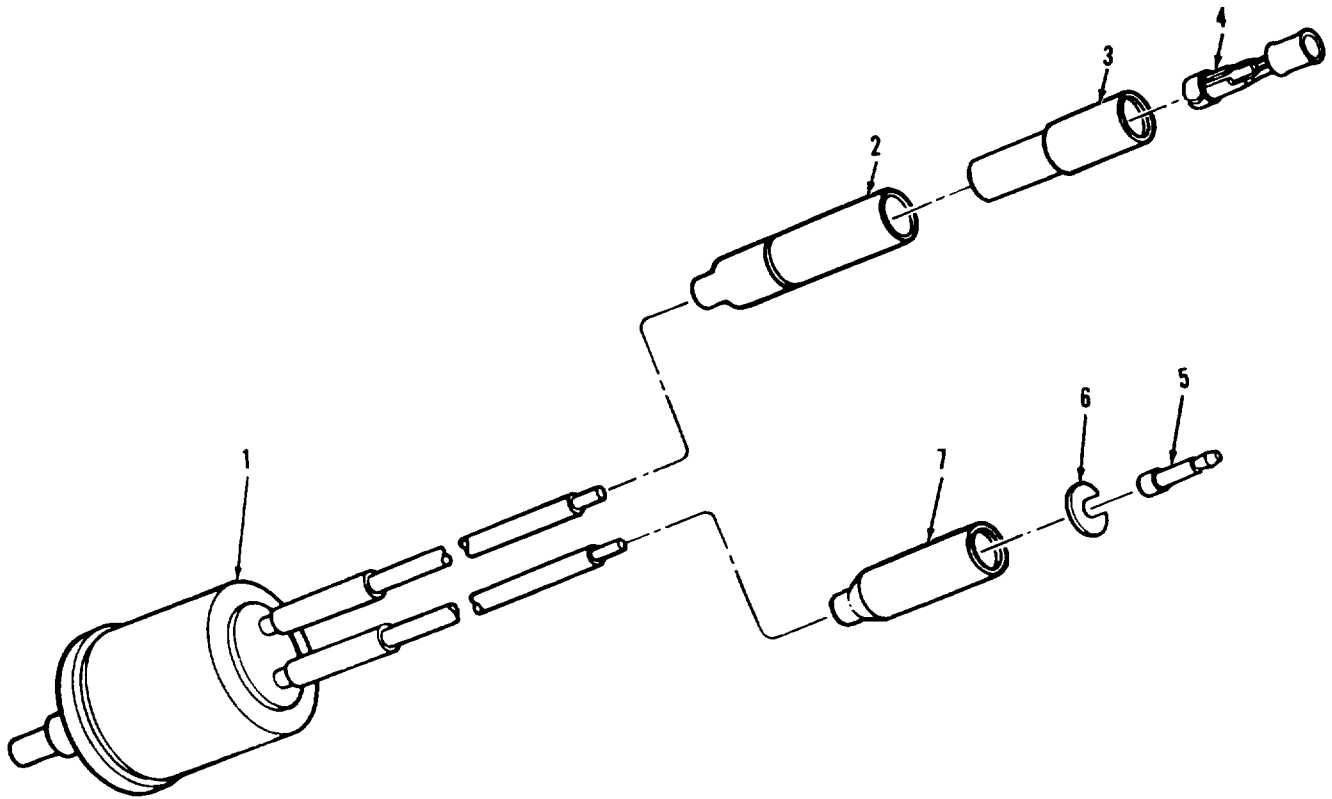

FIGURE 86. VARIABLE RESISTOR COMPONENTS (ASSY P/N 10893854).

## SECTION II

TM9-2350-222-24P

(1) ITEM NO	(2) SMR CODE	(3) CAGEC	(4) PART NUMBER	(5) DESCRIPTION AND USABLE ON CODES (UOC)	(6) QTY
GROUP:0609 LIGHTS					
FIGURE 86. VARIABLE RESISTOR COMPONENTS (ASSY P/N 10983854).					
1	PAOZZ	19207	10893853	RESISTOR,VARIABLE	1
2	PAOZZ	19207	8338561	SHELL,ELECTRICAL CO	1
3	PAOZZ	19207	8338562	INSULATOR,BUSHING	1
4	PAOZZ	19207	8338564	TERMINAL ASSEMBLY	1
5	PAFZZ	96906	MS27148-2	CONTACT,ELECTRICAL	1
6	PAFZZ	19207	8338567	WASHER,SLOTTED	1
7	PAFZZ	19207	8338566	SHELL,ELECTRICAL CO	1
END OF FIGURE					

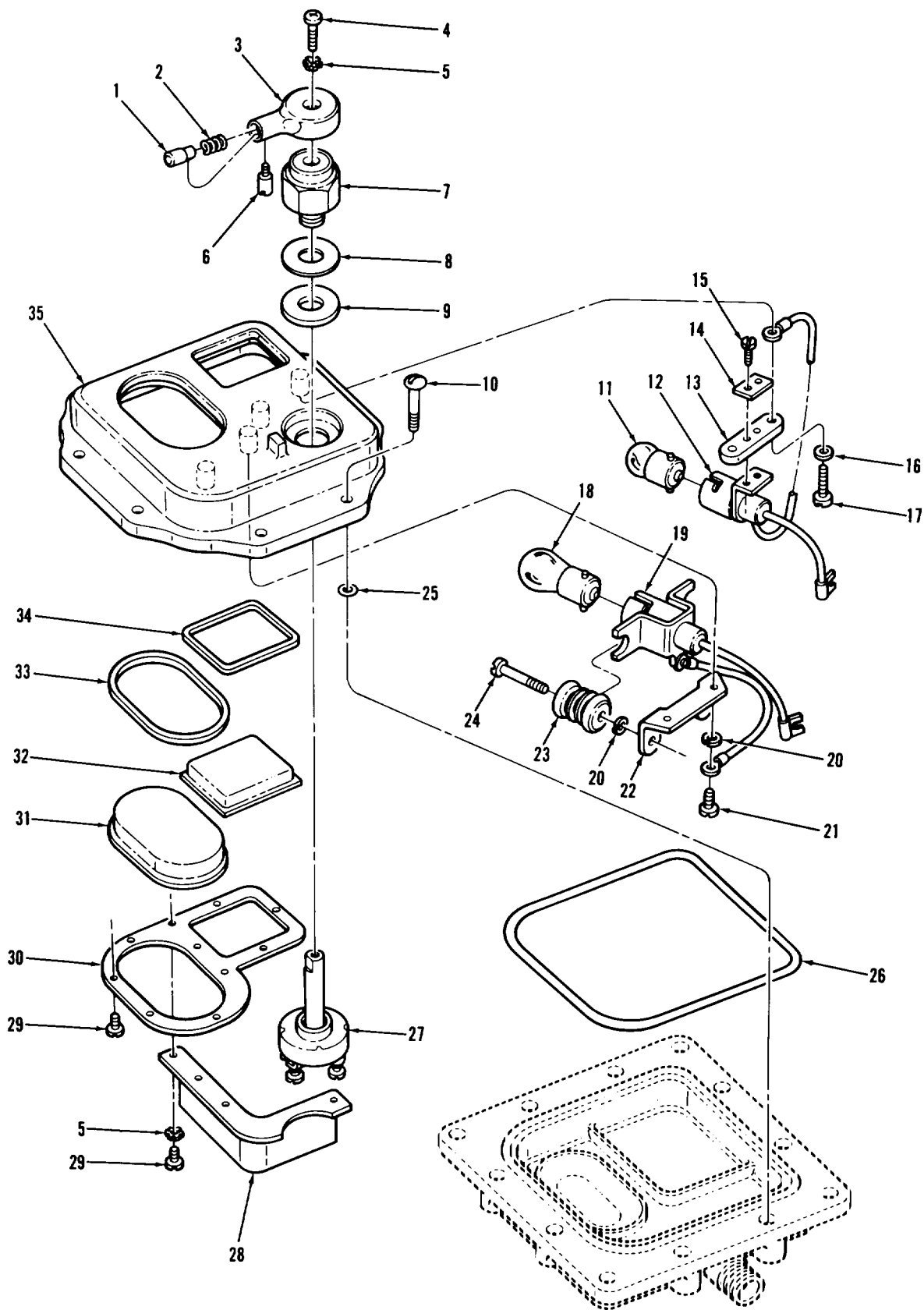

FIGURE 87. DRIVER'S DOME LIGHT COMPONENTS (ASSY P/N 7064671).

## SECTION II

TM9-2350-222-24P

(1) ITEM NO	(2) SMR CODE	(3) CAGEC	(4) PART NUMBER	(5) DESCRIPTION AND USABLE ON CODES (UOC)	(6) QTY
GROUP:0609 LIGHTS					
FIGURE 87. DRIVER'S DOME LIGHT COMPONENTS (ASSY P/N 7064671).					
1	PAOZZ	19207	7057187	PUSH BUTTON	1
2	PAOZZ	19207	7057189	SPRING,HELICAL,COMP	1
3	PAOZZ	19207	7320656	KNOB	1
4	PAOZZ	96906	MS35206-229	SCREW,MACHINE	1
5	PAOZZ	96906	MS35335-30	WASHER,LOCK	5
6	PAOZZ	19207	7320657	SETSCREW	1
7	PAOZZ	19207	7320652	MOUNTING NUT ASSY	1
8	PAOZZ	19207	7320654	WASHER,FLAT	1
9	PCOZZ	19207	7320655	GASKET	1
10	PAOZZ	19207	7320641	SCREW,MACHINE	8
11	PAOZZ	96906	MS15570-623	LAMP,INCANDESCENT	1
12	XAOZZ	19207	10942115	LAMPHOLDER	1
13	XAOZZ	19207	8335240	GASKET	1
14	XAOZZ	19207	8335242	PLATE,MOUNTING,LAMP	1
15	XAOZZ	96906	MS35206	SCREW,MACHINE	2
16	XAOZZ	19207	8744897	WASHER,FLAT	2
17	XAOZZ	19207	7320687	SCREW,SHOULDER	2
18	PAOZZ	96906	MS35478-1691	LAMP,INCANDESCENT	1
19	XAOZZ	19207	7064962	LAMPHOLDER	1
20	XAOZZ	96906	MS35338-42	WASHER,LOCK	4
21	XAOZZ	96906	MS35225-42	SCREW,MACHINE	2
22	XAOZZ	19207	7064896	PLATE,MOUNTING,LAMP	1
23	XAOZZ	19207	7064900	GROMMET,NONMETALLIC	2
24	XAOZZ	19207	8335233	SCREW,SHOULDER	2
25	PAOZZ	19207	7320642	CLIP,RETAINING	8
26	PCOZZ	19207	7962254	SEAL,NONMETALLIC RO	1
27	PAOZZ	19207	7320651	SWITCH,ROTARY	1
28	XAOZZ	19207	7962247	PARTITION	1
29	PAOZZ	96906	MS35206-226	SCREW,MACHINE	11
30	XAOZZ	19207	7962246	PLATE,RETAINING,WIN	1
31	PAOZZ	19207	7962244	LENS,LIGHT WHITE	1
32	PAOZZ	19207	12314082	LENS,LIGHT BLUE	1
33	PCOZZ	19207	7962242	SEAL,NONMETALLIC WHITE LENS	1
34	PCOZZ	19207	7962243	GASKET	1
35	XAOZZ	19207	7962241	RETAINER,LENS	1

END OF FIGURE

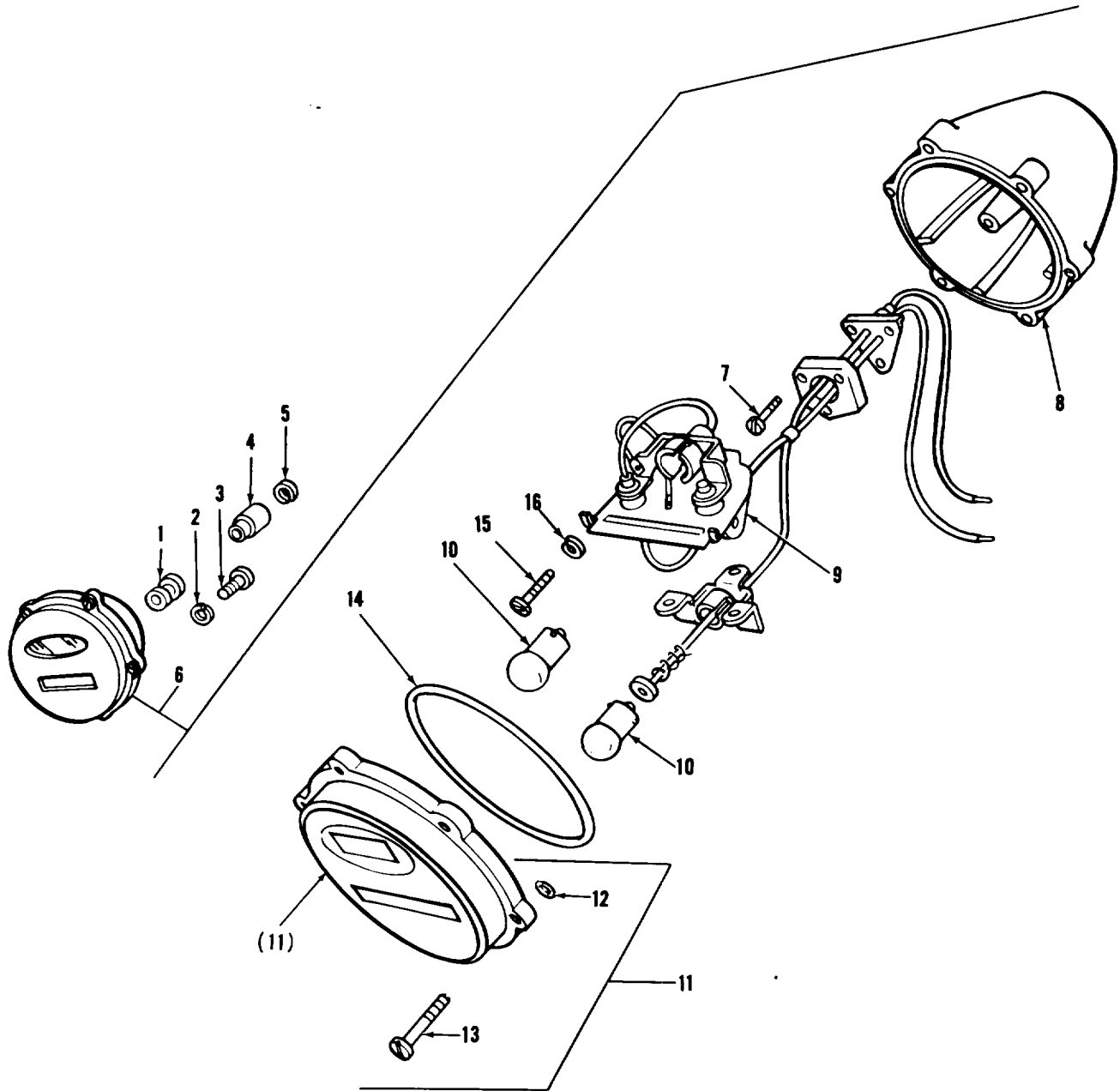

FIGURE 88. RIGHT STOPLIGHT-TAILLIGHT ASSEMBLY.

## SECTION II

TM9-2350-222-24P

(1) ITEM NO	(2) SMR CODE	(3) CAGEC	(4) PART NUMBER	(5) DESCRIPTION AND USABLE ON CODES (UOC)	(6) QTY
GROUP:0609 LIGHTS					
FIGURE 88. RIGHT STOPLIGHT-TAILLIGHT ASSEMBLY.					
1	PAOZZ	19207	10905012	GROMMET, NONMETALLIC	1
2	PAOZZ	96906	MS35335-35	WASHER, LOCK	2
3	PAOZZ	96906	MS18154-60	SCREW, CAP, HEXAGON	2
4	PAOZZ	19207	8338566	SHELL, ELECTRICAL CO	2
5	PAOZZ	19207	8338567	WASHER, SLOTTED	2
6	PAOOO	19207	8378786	STOP LIGHT-TAILLIGHT RIGHT	1
7	PAOZZ	96906	MS35206-243	. SCREW, MACHINE	3
8	PAOZZ	96906	MS53047-1	LIGHT, PARKING	1
9	PAOZZ	19207	8378662	LAMPHOLDER ASSEMBLY	1
10	PAOZZ	96906	MS15570-1251	LAMP, INCANDESCENT	2
11	PAOZZ	19207	7526018	RETAINER, LENS	1
12	PAOZZ	19207	7320642	CLIP, RETAINING	6
13	PAOZZ	19207	7320641	SCREW, MACHINE	6
14	PCOZZ	219207	7320658	PACKING, PREFORMED	1
15	PAOZZ	96906	MS35206-242	SCREW, MACHINE	2
16	PAOZZ	96906	MS35338-42	WASHER, LOCK	2

END OF FIGURE

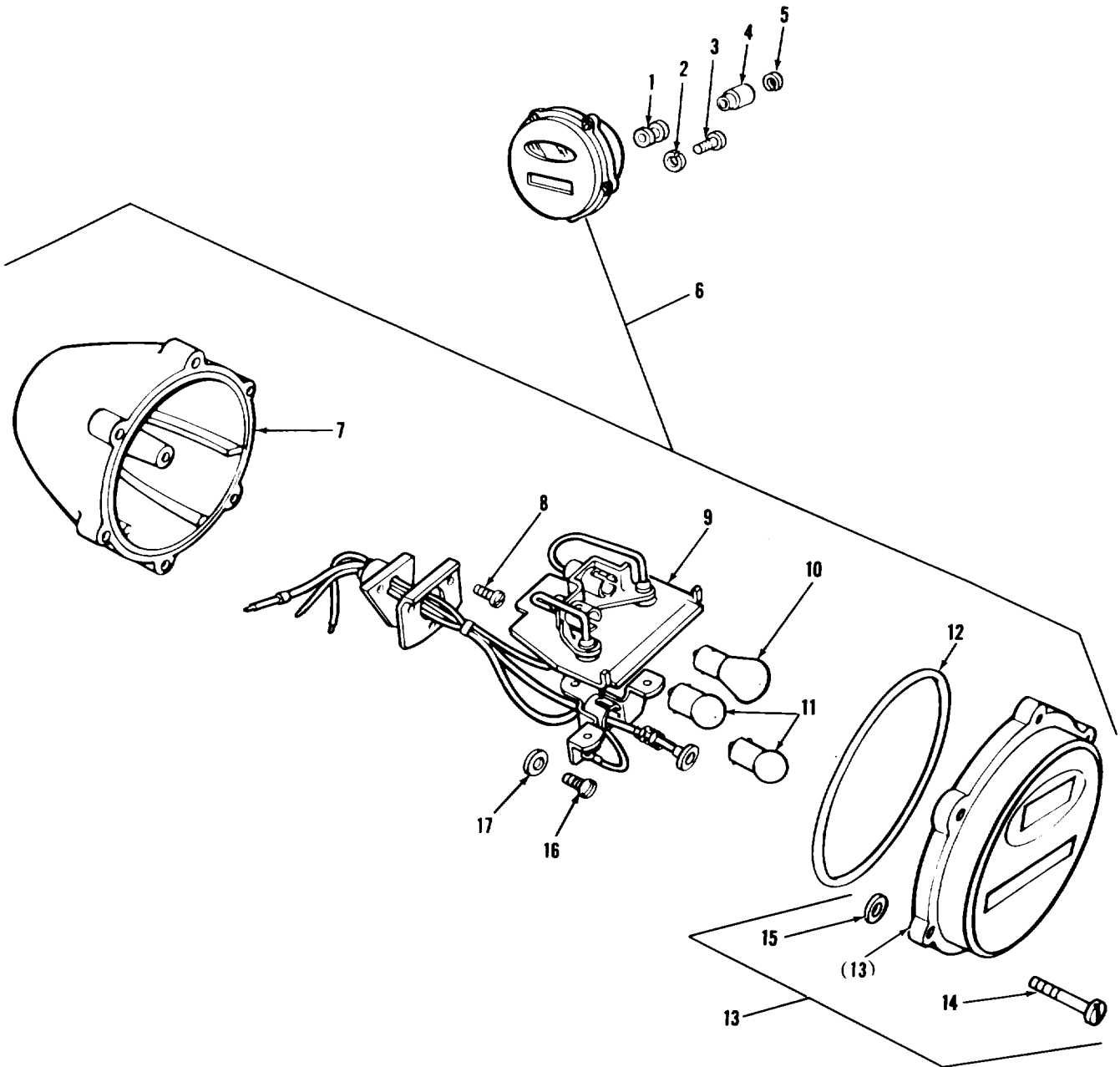

FIGURE 89. LEFT STOPLIGHT-TAILLIGHT ASSEMBLY.



## SECTION II

TM9-2350-222-24P

(1) ITEM NO	(2) SMR CODE	(3) CAGEC	(4) PART NUMBER	(5) DESCRIPTION AND USABLE ON CODES (UOC)	(6) QTY
GROUP:0609 LIGHTS					
FIGURE 89. LEFT STOPLIGHT-TAILLIGHT ASSEMBLY.					
1	PAOZZ	19207	10905012	GROMMET, NONMETALLIC	1
2	PAOZZ	96906	MS35335-35	WASHER, LOCK	2
3	PAOZZ	96906	MS18154-60	SCREW, CAP, HEXAGON	2
4	PAOZZ	19207	8338566	SHELL, ELECTRICAL CO	3
5	PAOZZ	19207	8338567	WASHER, SLOTTED	3
6	PAOOO	19207	8378785	STOP LIGHT-TAILLIGH LEFT	1
7	PAOZZ	96906	MS53047-1	LIGHT, PARKING	1
8	PAOZZ	96906	MS35206-243	SCREW, MACHINE	3
9	PAOZZ	19207	8378661	WIRING HARNESS	1
10	PAOZZ	96906	MS35478-1683	LAMP, INCANDESCENT	1
11	PAOZZ	96906	MS15570-1251	LAMP, INCANDESCENT	2
12	PCOZZ	19207	7320658	PACKING, PREFORMED	1
13	PAOZZ	19207	7526020	RETAINER, LENS	1
14	PAOZZ	19207	7320641	SCREW, MACHINE	6
15	PAOZZ	19207	7320642	CLIP, RETAINING	6
16	PAOZZ	96906	MS35206-242	SCREW, MACHINE	2
17	PAOZZ	96906	MS35338-42	WASHER, LOCK	2

END OF FIGURE

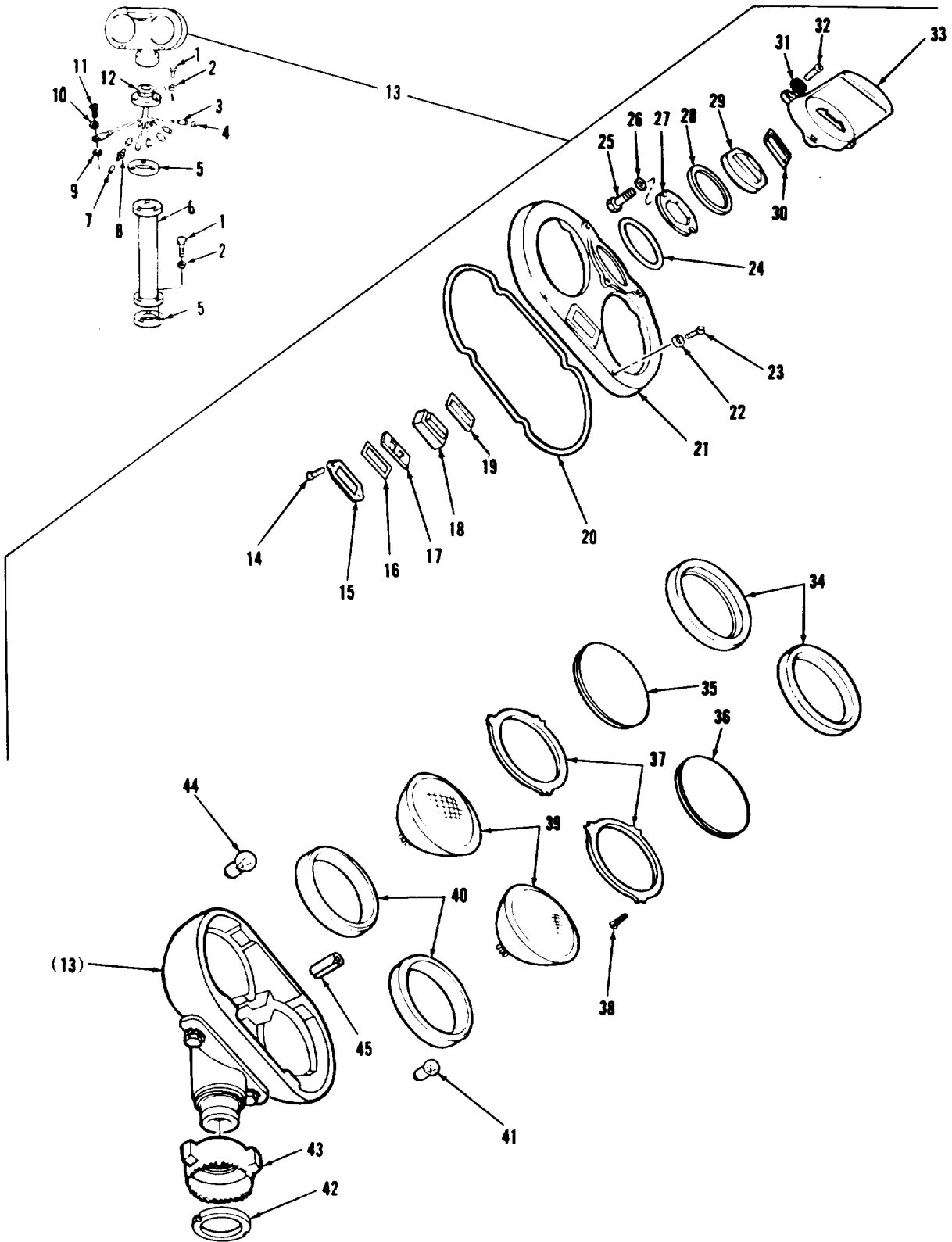

FIGURE 90. LEFT AND RIGHT HEADLIGHT ASSEMBLIES AND RELATED PARTS.

(1) ITEM NO	(2) SMR CODE	(3) CAGEC	(4) PART NUMBER	(5) DESCRIPTION AND USABLE ON CODES (UOC)	(6) QTY
GROUP:0609 LIGHTS					
FIGURE 90. LEFT AND RIGHT HEADLIGHT ASSEMBLIES AND RELATED PARTS.					
1	PAOZZ	96906	MS90727-9	SCREW,CAP,HEXAGON	12
2	PAOZZ	96906	MS35338-44	WASHER,LOCK	6
3	PAOZZ	19207	8338566	SHELL,ELECTRICAL CO	12
4	PAOZZ	19207	8338567	WASHER,SLOTTED	12
5	PAOZZ	19207	7970024	GASKET	2
6	PAOZZ	19207	10951570	SPACER,SLEEVE	2
7	PAOZZ	19207	7982907	DUMMY CONNECTOR,PLU	1
8	PAOZZ	19207	8338561	SHELL,ELECTRICAL CO	1
9	PAOZZ	96906	MS35335-32	WASHER,LOCK	2
10	PAOZZ	96906	MS45904-60	WASHER,LOCK	2
11	PAOZZ	96906	MS51849-64	SCREW,MACHINE	2
12	PAOZZ	19207	10951572	WIRING HARNESS (FOR COMPONENT PARTS SEE FIGURE 91)	2
13	PAOOO	96906	MS53022-1	HEADLIGHT ASSEMBLY	2
14	PAOZZ	21450	420494	SCREW,ASSEMBLED WAS	2
15	PAOZZ	19207	7972331	BEZEL,INSTRUMENT MC	1
16	PAOZZ	19207	7972326	SEAL,NONMETALLIC ST	1
17	PAOZZ	19207	7729788	FILTER,LAMP,BLACKOU	1
18	PAOZZ	19207	8744290	LENS,LIGHT CLEAR	1
19	PAOZZ	19207	11591041	SEAL,NONMETALLIC RO	1
20	PAOZZ	19207	7972350	SEAL,NONMETALLIC RO	1
21	PAOZZ	19207	7972359	COVER,LAMP	1
22	PAOZZ	21900	WLT1201-3	WASHER,LOCK	4
23	PAOZZ	19207	7972328	SCREW,EXTERNALLY RE	4
24	PAOZZ	19207	7972340	SEAL,NONMETALLIC RO	1
25	PAOZZ	96906	MS35206-227	SCREW,MACHINE	2
26	PAOZZ	96906	MS35333-37	WASHER,LOCK	2
27	PAOZZ	19207	7972334	RETAINER,LENS	1
28	PAOZZ	19207	12290671	GASKET	1
29	PAOZZ	19207	8744293	LENS,LIGHT CLEAR FROSTED	1
30	PAOZZ	19207	12325918	GASKET	1
31	PAOZZ	96906	MS35335-31	WASHER,LOCK	3
32	PAOZZ	96906	MS35206-246	SCREW,MACHINE	3
33	PAOZZ	19207	7972357	GUARD,LAMP	1
34	PAOZZ	19207	7972345	GASKET	2
35	PAOZZ	19207	7962266	LENS,LIGHT CLEAR	1
36	PAOZZ	19207	7962265	LENS,LIGHT RED	1
37	PAOZZ	19207	7972337	RETAINER,LENS	2
38	PAOZZ	21450	420463	SCREW,ASSEMBLED WAS	6
39	PAOZZ	96906	MS18003-4811	LAMP,INCANDESCENT	2
40	PAOZZ	19207	7972346	GASKET	2
41	PAOZZ	96906	MS15570-1251	LAMP,INCANDESCENT	1
42	PAOZZ	19207	7972330	RETAINER,LENS	1
43	PAOZZ	19207	7972351	NUT,ADJUSTMENT	1
44	PAOZZ	96906	MS35478-1683	LAMP,INCANDESCENT	1
45	AOZZ	96906	MS16562-50	PIN,SPRING	1

END OF FIGURE

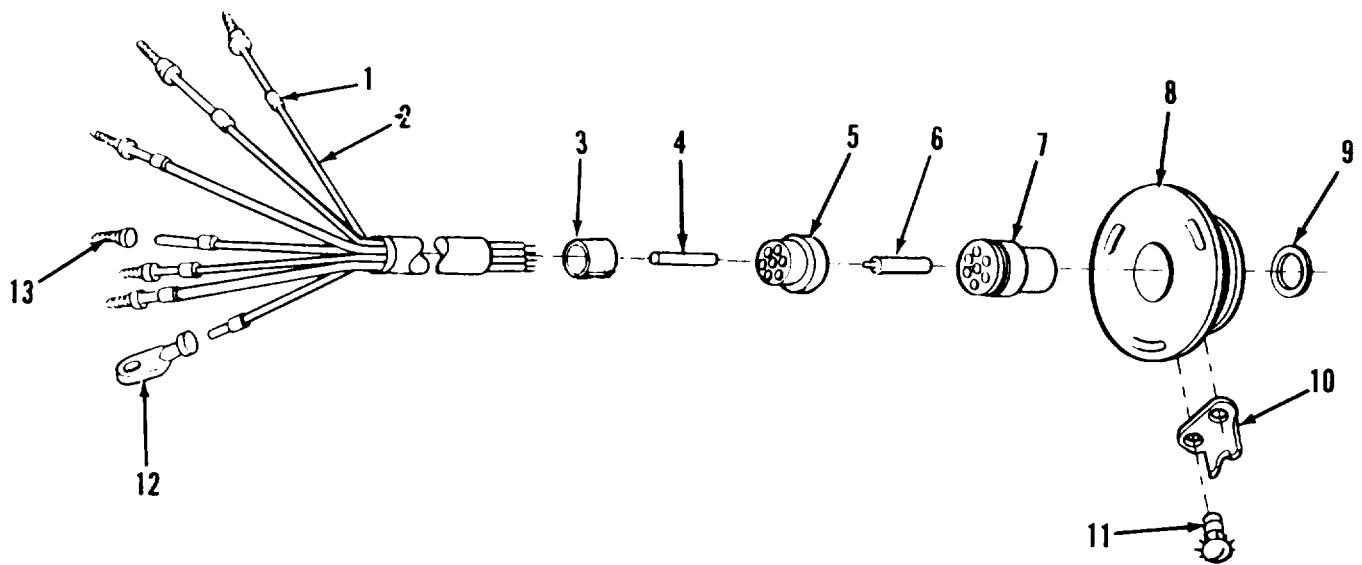

FIGURE 91. HEADLIGHT BASE MOUNTING COMPONENTS (ASSY P/N 10951572).

## SECTION II

TM9-2350-222-24P

(1) ITEM NO	(2) SMR CODE	(3) CAGEC	(4) PART NUMBER	(5) DESCRIPTION AND USABLE ON CODES (UOC)	(6) QTY
GROUP:0609 LIGHTS					
FIGURE 91. HEADLIGHT BASE MOUNTING COMPONENTS (ASSY P/N 10951572).					
1	PAOZZ	81349	M43436/1-1	BAND,MARKER	7
2	MOOZZ	81349	M13486/1-5	WIRE,ELECTRICAL MAKE FROM WIRE P/N M13486-1-5	V
3	PAOZZ	81349	M43436/1-3	BAND,MARKER	1
4	PAOZZ	19207	7064704	PIN, STRAIGHT, HEADLE	1
5	PAOZZ	19207	7722322	BUSHING,RUBBER	1
6	PAOZA	77820	10-33644	CONTACT,ELECTRICAL	7
7	PAOZZ	19207	7723475	INSERT,ELECTRICAL	1
8	XAOZZ	19207	7972355	BASE	1
9	PAOZZ	19207	7972333	SEAL,NONMETALLIC SP	1
10	PAOZZ	19207	7739925	CLIP,SPRING TENSION	1
11	PAOZZ	21450	228288	SCREW,ASSEMBLED WAS	2
12	PAOZZ	19207	7056708	TERMINAL,LUG	1
13	PAOZZ	96906	MS27148-2	CONTACT,ELECTRICAL	6

END OF FIGURE

SIDE MOUNTED STARTER  
REFLAY SOLENOID BRACKET  
AVDS-1790-2D

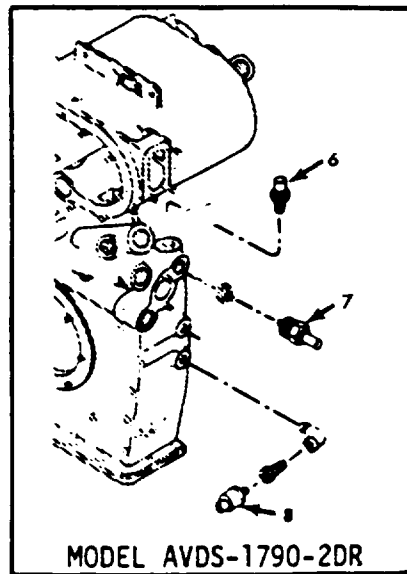
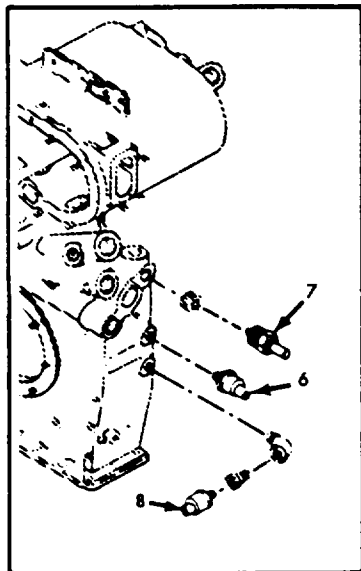
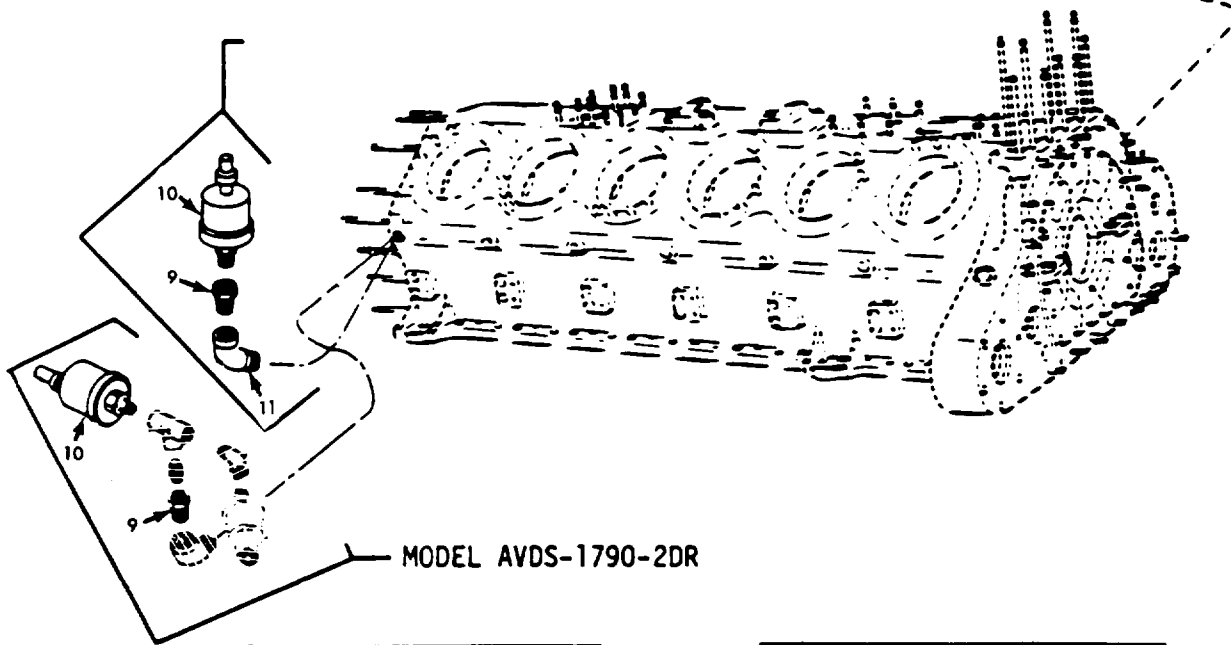
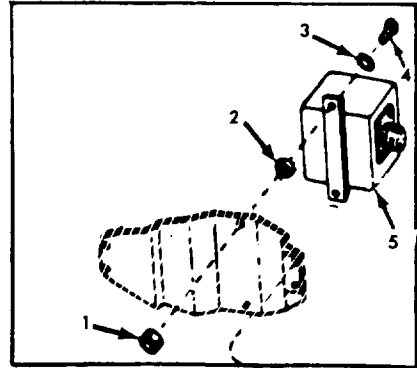

TA265579

FIGURE 92. STARTER MODULE, OIL PRESSURE AND TEMPERATURE SWITCHES, TRANSMITTERS AND RELATED PARTS.

## SECTION II

TM9-2350-222-24P

(1) ITEM NO	(2) SMR CODE	(3) CAGEC	(4) PART NUMBER	(5) DESCRIPTION AND USABLE ON CODES (UOC)	(6) QTY
GROUP:0610 SENDING UNITS AND WARNING SWITCHES					
FIGURE 92. STARTER MODULE,OIL PRESSURE AND TEMPERATURE SWITCHES, TRANSMITTERS AND RELATED PARTS.					
1	PAOZZ	96906	MS21045-4	NUT,SELF-LOCKING,HE	2
2	PAOZZ	19207	11684056	INSULATOR,PLATE	1
3	PAOZZ	96906	MS35333-40	WASHER,LOCK	4
4	PAOZZ	96906	MS90727-8	SCREW,CAP,HEXAGON	2
5	PAOFF	19207	11668620	RELAY-SOLENOID,ENGI	1
6	PAOZZ	81349	M12285/1-5	SWITCH,THERMOSTATIC	1
7	PAOZZ	19207	7389566	TRANSMITTER,TEMPERA	1
8	PAOZZ	19207	11668621	SWITCH,PRESSURE	1
9	PAOZZ	18876	8169006	BUSHING,PIPE	1
10	PAOZZ	19207	7416363	TRANSMITTER,PRESSUR	1
11	XDOZZ	02978	520671	ELBOW,PIPE	1

END OF FIGURE

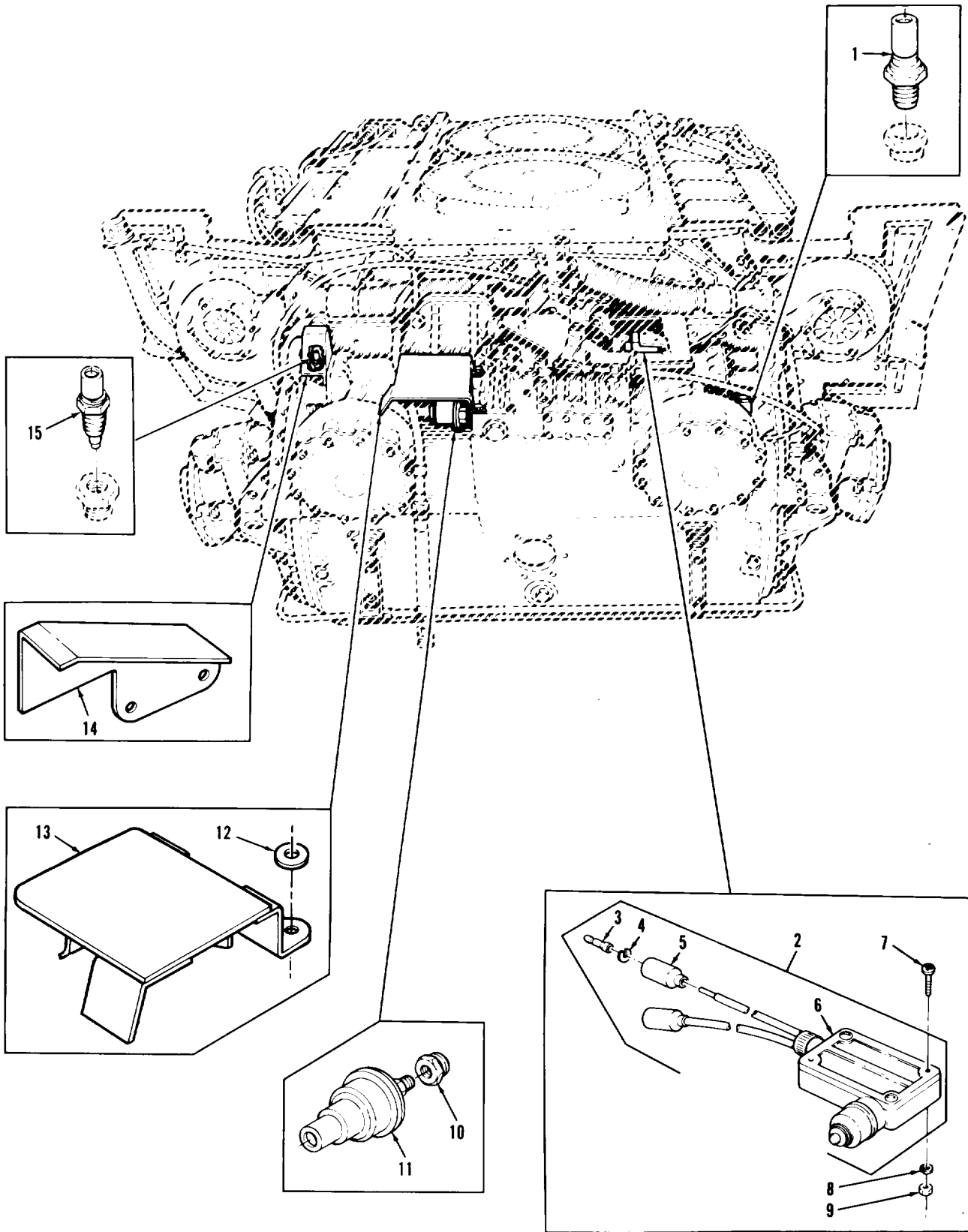

FIGURE 93. TRANSMISSION ELECTRICAL SYSTEM COMPONENTS (ASSY P/N 12270153).



## SECTION II

TM9-2350-222-24P

(1) ITEM NO	(2) SMR CODE	(3) CAGEC	(4) PART NUMBER	(5) DESCRIPTION AND USABLE ON CODES (UOC)	(6) QTY
GROUP:0610 SENDING UNITS AND WARNING SWITCHES					
FIGURE 93. TRANSMISSION ELECTRICAL SYSTEM COMPONENTS (ASSY P/N 12270153).					
1	PAOZZ	81349	M12285/2-7	SWITCH, THERMOSTATIC	1
2	PAOOO	19207	10864130	SWITCH, SENSITIVE	1
3	PAOZZ	96906	MS27148-2	CONTACT, ELECTRICAL	2
4	PAOZZ	19207	8338567	WASHER, SLOTTED	2
5	PAOZZ	19207	8338566	SHELL, ELECTRICAL CO	2
6	PAOZZ	19207	7973708	SWITCH, SENSITIVE	1
7	PAOZZ	96906	MS35206-251	SCREW, MACHINE	2
8	PAOZZ	96906	MS35338-42	WASHER, LOCK	2
9	PAOZZ	96906	MS35649-282	NUT, PLAIN, HEXAGON	2
10	PAOZZ	80212	144036	BUSHING, PIPE	1
11	PAOZZ	96906	MS24538-1	TRANSMITTER, PRESSUR	1
12	PAOZZ	19207	7539476	WASHER, FLAT	2
13	PFOZZ	19207	12304130	GUARD, MECHANICAL DR	1
14	PAOZZ	19207	10904990	GUARD, SWITCH	1
15	PAOZZ	96906	MS24537-1	TRANSMITTER, TEMPERA	1

END OF FIGURE

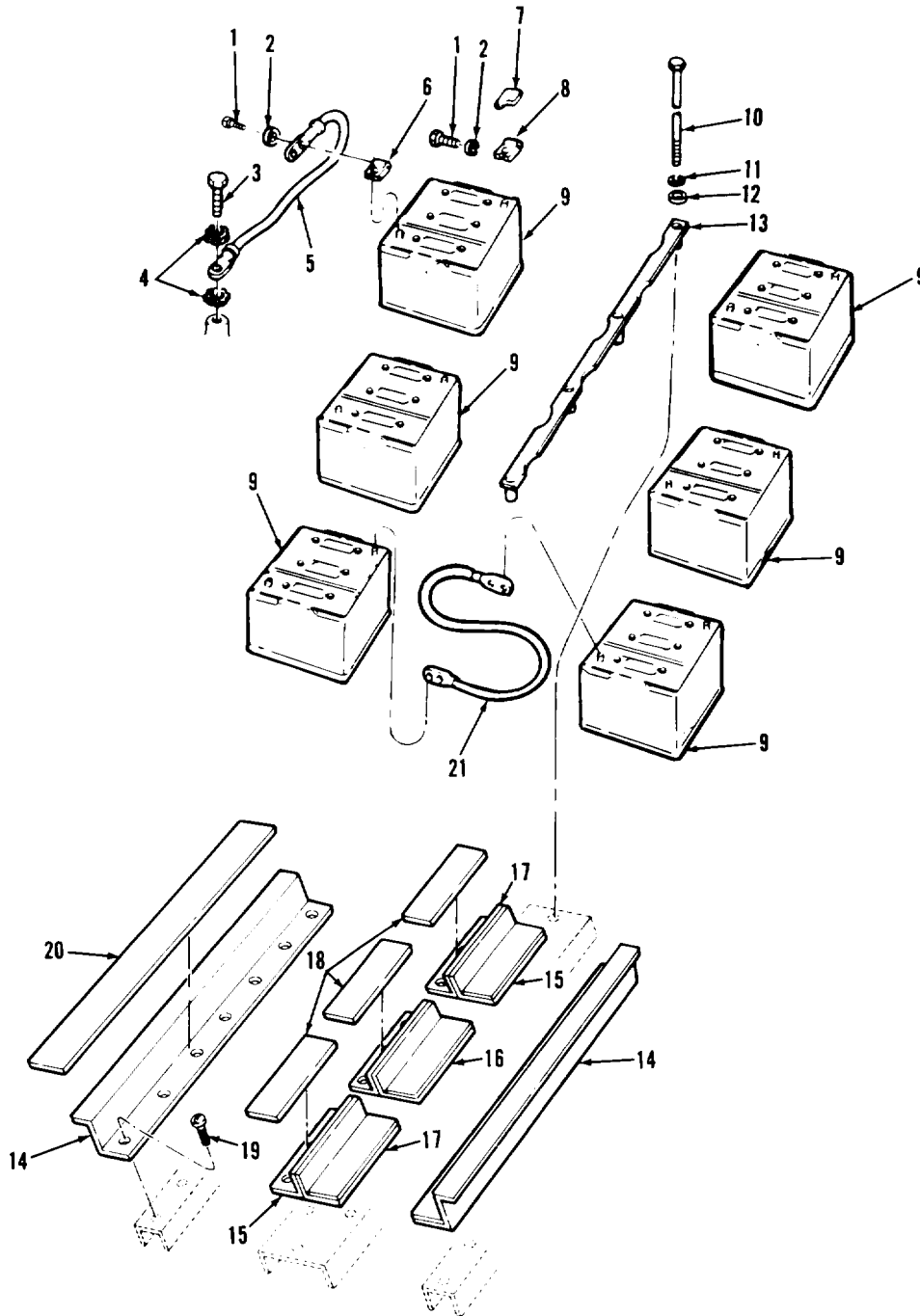
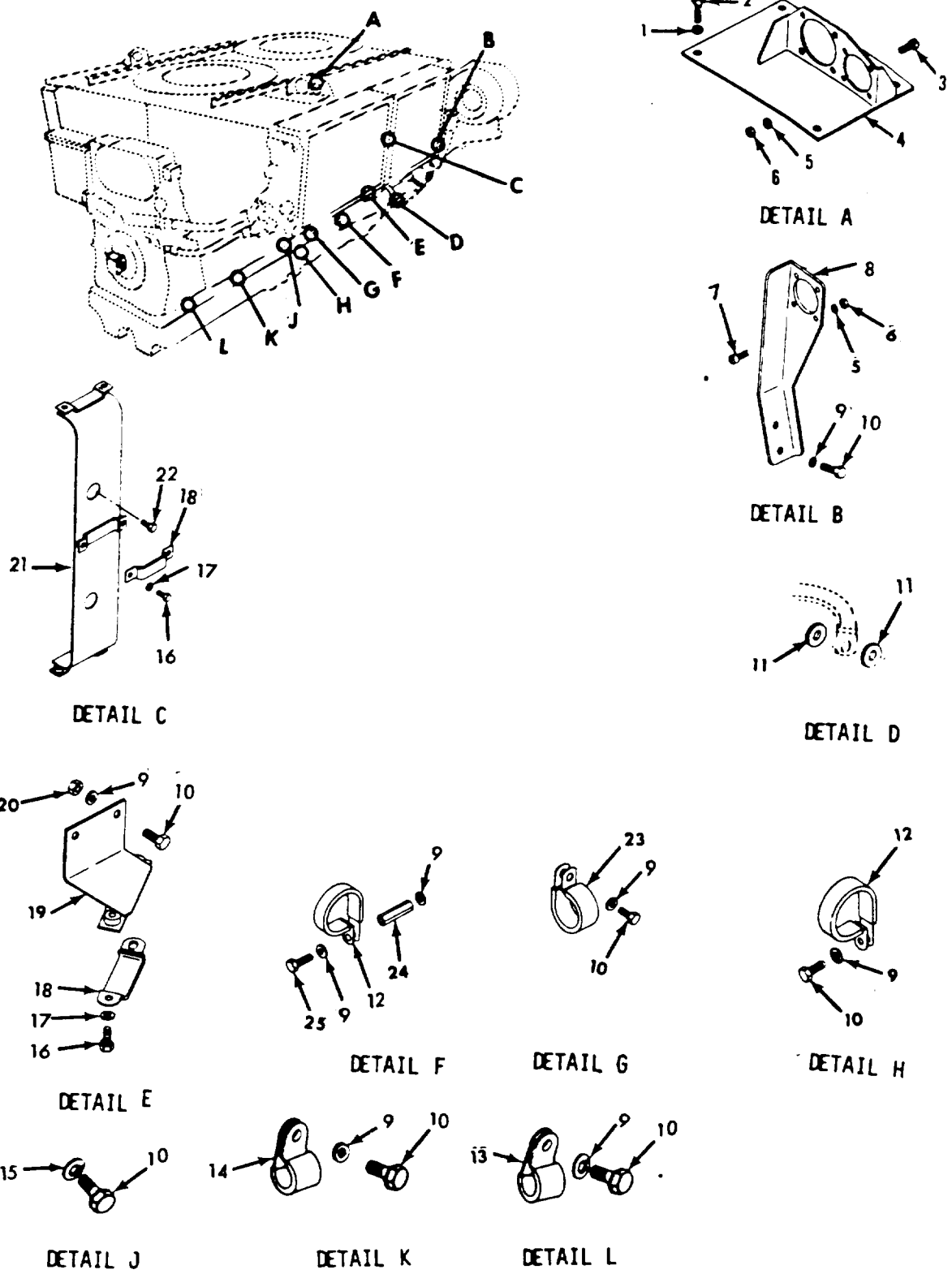

FIGURE 94. BATTERIES, CABLE ASSEMBLIES, BATTERY BOX ASSEMBLY AND RELATED PARTS

(1) ITEM NO	(2) SMR CODE	(3) CAGEC	(4) PART NUMBER	(5) DESCRIPTION AND USABLE ON CODES (UOC)	(6) QTY
GROUP:0612 BATTERIES, STORAGE					
FIGURE 94. BATTERIES, CABLE ASSEMBLIES, BATTERY BOX ASSEMBLY AND RELATED PARTS.					
1	PAOZZ	19207	11637708	BOLT, MACHINE	9
2	PAOZZ	19207	11645278	WASHER, FLAT	9
3	PAOZZ	96906	MS90726-60	SCREW, CAP, HEXAGON	3
4	PAOZZ	96906	MS45904-76	WASHER, LOCK	6
5	PAOZZ	19207	7407956	LEAD, ELECTRICAL	3
6	PAOZZ	96906	MS75004-2	TERMINAL, LUG	6
7	PAOZZ	19207	10916008	BOOT	9
8	PAOZZ	96906	MS75004-1	TERMINAL, LUG	6
9	PAOFA	96906	MS52149-1	BATTERY, STORAGE	6
10	PAOZZ	19207	8762215	BOLT, MACHINE	4
11	PAOZZ	96906	MS35338-46	WASHER, LOCK	4
12	PAOZZ	96906	MS27183-14	WASHER, FLAT	4
13	PAOZZ	19207	10911999	RETAINER ASSEMBLY	1
14	PAOZZ	19207	8762219	RETAINER, BATTERY	2
15	PAOZZ	19207	8762210	BRACKET, ANGLE	2
16	PAOZZ	19207	8762209	BRACKET, ANGLE	2
17	PAOZZ	19207	8762211	BRACKET, ANGLE	2
18	PAOZZ	19207	8762213	RUBBER STRIP	6
19	PAOZZ	96906	MS35190-288	SCREW, MACHINE	28
20	MOOZZ	19207	11659731-2	RUBBER STRIP MAKE FROM RUBBER STRIP P/N MILR065, TYPE S, CLASS SC, GRADE 510-A1B1E3F2, .12 THICK	V
21	PAOZZ	19207	10863700	LEAD, ELECTRICAL	3
END OF FIGURE					



TA265561

FIGURE 95. ENGINE WIRING HARNESS BRACKETS, CLAMPS AND RELATED PARTS (SHEET 1 OF 3).

(1) ITEM NO	(2) SMR CODE	(3) CAGEC	(4) PART NUMBER	(5) DESCRIPTION AND USABLE ON CODES (UOC)	(6) QTY
GROUP:0613 HULL WIRING HARNESS					
FIGURE 95. ENGINE WIRING HARNESS BRACKETS, CLAMPS AND RELATED PARTS (SHEET 1 OF 3).					
1	PAOZZ	96906	MS35335-34	WASHER, LOCK	3
2	PAOZZ	96906	MS90726-36	SCREW, HEXAGON	3
3	PAOZZ	96906	MS35265-45	SCREW, MACHINE	8
4	PAOZZ	19207	11682725	BRACKET, ENGINE ACCE	1
5	PAOZZ	96906	MS35338-42	WASHER, LOCK	12
6	PAOZZ	96906	MS35649-282	NUT, PLAIN, HEXAGON	12
7	PAOZZ	96906	MS35206-245	SCREW, MACHINE	4
8	PFOZZ	19207	11673851	BRACKET, MOUNTING	1
9	PAOZZ	19207	7410218	WASHER, LOCK	12
10	PAOZZ	96906	MS90727-32	BOLT, MACHINE	11
11	PAOZZ	19207	7767318	WASHER, FLAT	2
12	PAOZZ	19207	7057332-3	CLAMP, LOOP	3
13	PAOZZ	96906	MS21333-112	CLAMP, LOOP	1
14	PAOZZ	96906	MS21333-113	CLAMP, LOOP	2
15	PAOZZ	96906	MS35333-41	WASHER, LOCK	4
16	PAOZZ	96906	MS90725-3	SCREW, CAP, HEXAGON	8
17	PAOZZ	96906	MS35338-44	WASHER, LOCK	8
18	PAOZZ	19207	11684276-1	STRAP, RETAINING	4
19	PFOZZ	19207	11673853	BRACKET, ENGINE ACCE	1
20	PAOZZ	96906	MS21044N5	NUT, SELF-LOCKING, HE	2
21	PFOZZ	19207	11673852	BRACKET, MOUNTING	1
22	PAOZZ	24617	425592	SCREW, ASSEMBLED WAS	2
23	PAOZZ	19207	10863816	CLAMP, LOOP	2
24	PFOZZ	19207	12254369	POST, ELECTRICAL-MEC	1
25	PAOZZ	96906	MS90726-33	BOLT, MACHINE	1

END OF FIGURE

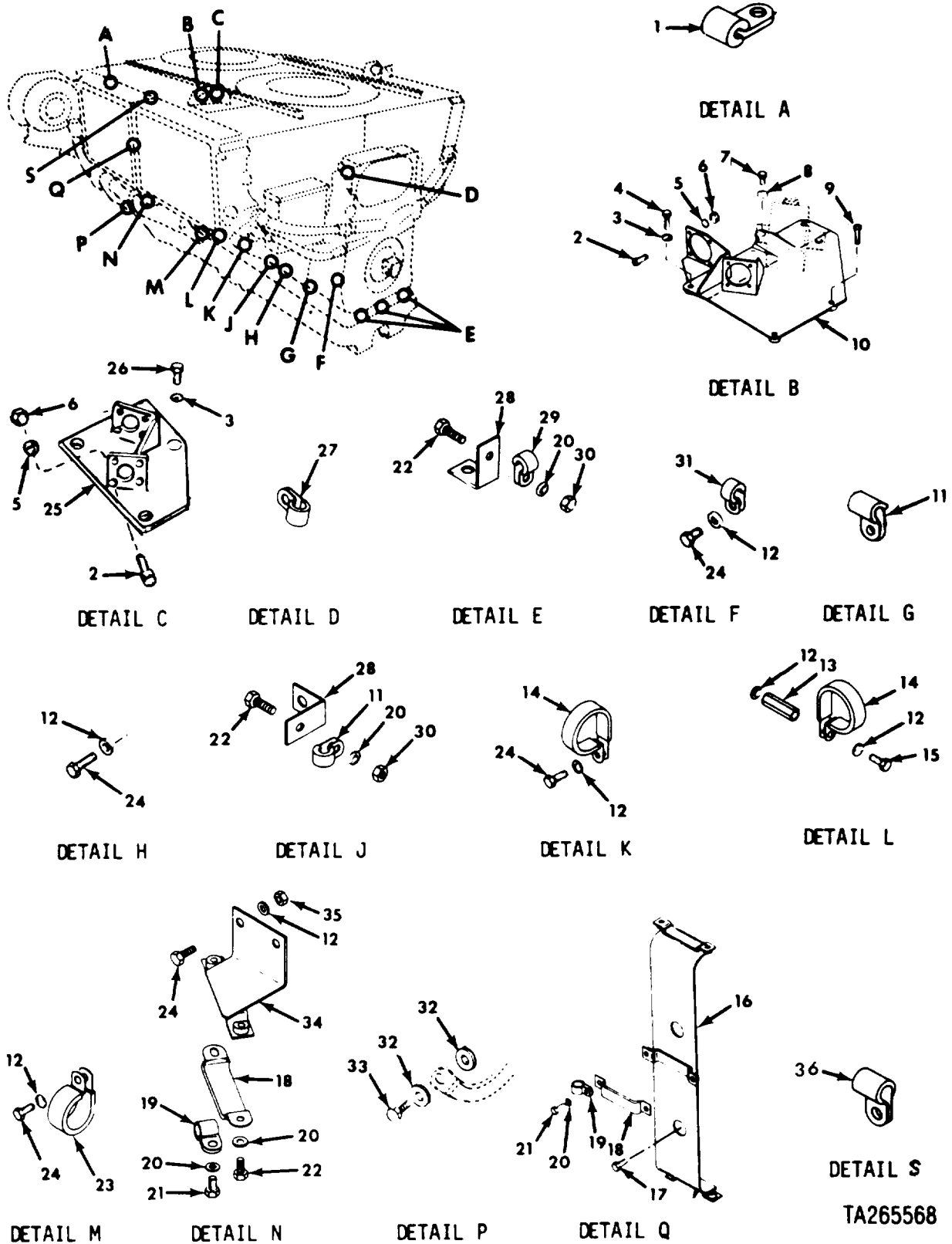
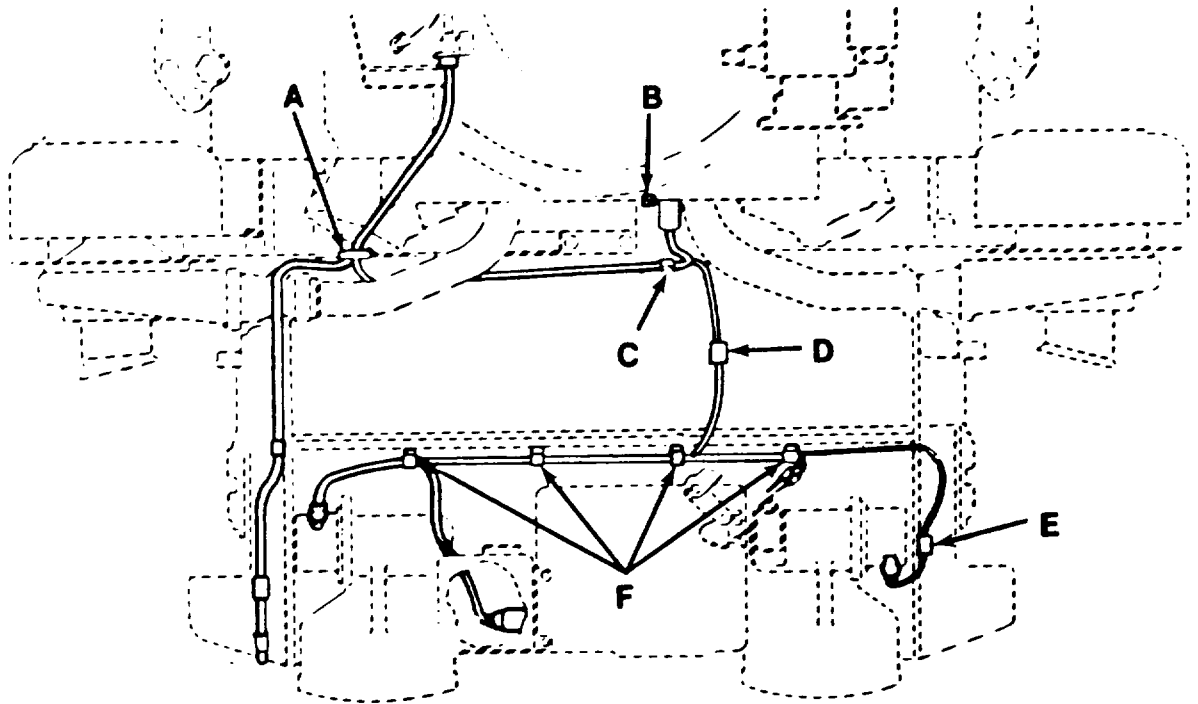

FIGURE 96. ENGINE WIRING HARNESS BRACKETS, CLAMPS AND RELATED PARTS (SHEET 2 OF 3).

TA265568

(1) ITEM NO	(2) SMR CODE	(3) CAGEC	(4) PART NUMBER	(5) DESCRIPTION AND USABLE ON CODES (UOC)	(6) QTY
GROUP:0613 HULL WIRING HARNESS					
FIGURE 96. ENGINE WIRING HARNESS BRACKETS, CLAMPS AND RELATED PARTS (SHEET 2 OF 3).					
1	PAOZZ	96906	MS21333-108	CLAMP, LOOP	5
2	PAOZZ	96906	MS35265-63	SCREW, MACHINE	8
3	PAOZZ	96906	MS35335-34	WASHER, LOCK	3
4	PAOZZ	96906	MS90727-35	BOLT, MACHINE	3
5	PAOZZ	96906	MS35338-43	WASHER, LOCK	8
6	PAOZZ	96906	MS35649-202	NUT, PLAIN, HEXAGON	8
7	PAOZZ	96906	MS90727-5	SCREW, CAP, HEXAGON	2
8	PAOZZ	96906	MS35333-40	WASHER, LOCK	2
9	PAOZZ	96906	MS24668-22	SCREW, CAP, SOCKET HE	2
10	PAOZZ	96906	MS21333-111	CLAMP, LOOP	1
11	PAOZZ	19207	7767318	WASHER, FLAT	2
12	PAOZZ	19207	7410218	WASHER, LOCK	9
13	PFOZZ	19207	12254369	POST, ELECTRICAL-MEC	1
14	PAOZZ	19207	8338503	CLAMP, LOOP	2
15	PAOZZ	96906	MS90726-33	BOLT, MACHINE	1
16	PAOZZ	19207	11673855	BRACKET, MOUNTING	1
17	PAOZZ	24617	425592	SCREW, ASSEMBLED WAS	2
18	PAOZZ	19207	11684276-2	STRAP, RETAINING	4
19	PAOZZ	96906	MS21333-104	CLAMP, LOOP	4
20	PAOZZ	96906	MS35338-44	WASHER, LOCK	12
21	PAOZZ	96906	MS90725-4	SCREW, CAP, HEXAGON	4
22	PAOZZ	96906	MS90725-3	SCREW, CAP, HEXAGON	8
23	PAOZZ	19207	10863816	CLAMP, LOOP	2
24	PAOZZ	96906	MS90727-32	BOLT, MACHINE	7
25	PAOZZ	19207	11673847	BRACKET, MOUNTING	1
26	PAOZZ	96906	MS90726-36	SCREW, CAP, HEXAGON	4
27	PAOZZ	96906	MS21333-118	CLAMP, LOOP	1
28	PAOZZ	19207	10863598	BRACKET, ANGLE	4
29	PAOZZ	96906	MS21333-102	CLAMP, LOOP	3
30	PAOZZ	96906	MS51967-2	NUT, PLAIN, HEXAGON	4
31	PAOZZ	96906	MS21333-112	CLAMP, LOOP	1
32	PAOZZ	19207	7767318	WASHER, FLAT	2
33	PAOZZ	96906	MS18153-63	SCREW, CAP, HEXAGON	1
34	PAOZZ	19207	11673854	BRACKET, MOUNTING	1
35	PAOZZ	96906	MS21044N5	NUT, SELF-LOCKING, HE	2
36	PAOZZ	96906	MS21333-109	CLAMP, LOOP	5

END OF FIGURE



DETAIL A

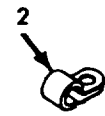

DETAIL B

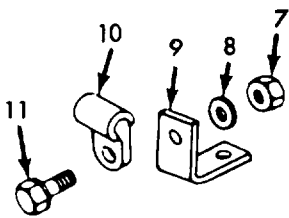

DETAIL C



DETAIL D

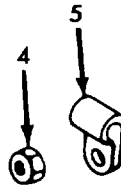

DETAIL E



DETAIL F

TA265571

FIGURE 97. ENGINE WIRING HARNESS BRACKETS, CLAMPS AND RELATED PARTS (SHEET 3 OF 3).



## SECTION II

TM9-2350-222-24P

(1) ITEM NO	(2) SMR CODE	(3) CAGEC	(4) PART NUMBER	(5) DESCRIPTION AND USABLE ON CODES (UOC)	(6) QTY
GROUP:0613 HULL WIRING HARNESS					
FIGURE 97. ENGINE WIRING HARNESS BRACKETS,CLAMPS AND RELATED PARTS (SHEET 3 OF 3).					
1	PAOZZ	96906	MS35489-27	GROMMET, NONMETALLIC	1
2	PAOZZ	96906	MS21333-108	CLAMP, LOOP	2
3	PAOZZ	19207	7351807	CLAMP, LOOP	4
4	PAOZZ	96906	MS27151-24	NUT, STAMPED	6
5	PAOZZ	19207	7351617	CLAMP, LOOP	2
6	PAOZZ	96906	MS21333-122	CLAMP, LOOP	1
7	PAOZZ	96906	MS51967-2	NUT, PLAIN, HEXAGON	1
8	PAOZZ	96906	MS35338-44	WASHER, LOCK	1
9	PAOZZ	19207	10863598	BRACKET, ANGLE	1
10	PAOZZ	96906	MS21333-102	CLAMP, LOOP	1
11	PAOZZ	96906	MS90725-3	SCREW, CAP, HEXAGON	1

END OF FIGURE

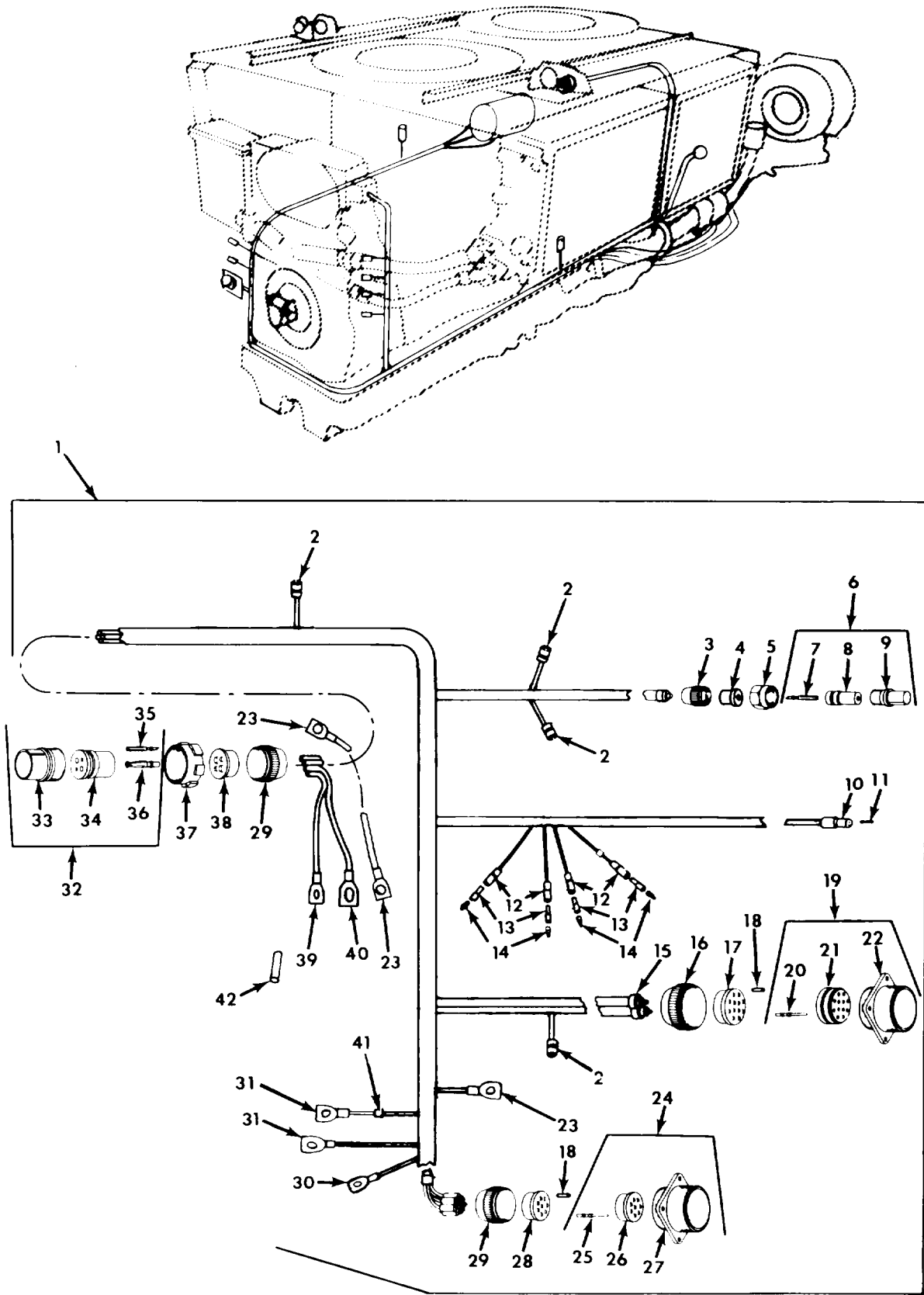

TA265573

FIGURE 98. ENGINE WIRING HARNESS.

## SECTION II

TM9-2350-222-24P

(1) ITEM NO	(2) SMR CODE	(3) CAGEC	(4) PART NUMBER	(5) DESCRIPTION AND USABLE ON CODES (UOC)	(6) QTY
GROUP:0613 HULL WIRING HARNESS					
FIGURE 98. ENGINE WIRING HARNESS					
1	PFOOO	19207	11682726	WIRIG HARNESS,BRAN LOW MOUNTED	1
1	PFOOO	19207	12254378	WIRING HARNESS,BRAN HIGH MOUNTED	1
2	PAOZZ	96906	MS3456L10SL4S	CONNECTOR, PLUG, ELEC	4
2	PAOZZ	19204	8724240	CONNECTOR, PLUG, ELEC LOW MOUNTED	1
3	PAOZZ	19207	7723306	NUT, BUSHING RETAINE	1
4	PAOZZ	19207	7722343	BUSHING, RUBBER	1
5	PAOZZ	77820	10-40457-12S	NUT, COUPLING, ELECTR	1
6	PAOOO	19207	8724199	CONNECTOR, PLUG, ELEC	1
7	PAOZA	77820	10-33644	CONTACT, ELECTRICAL	1
8	XAOZZ	19207	8720680	INSERT, ELECTRICAL	1
9	PAOZZ	19207	8344522	SHELL, ELECTRICAL CC	1
10	PAOZZ	96906	MS3106R10SL3S	CONNECTOR, PLUG	1
11	PAOZZ	19207	8724762	NONMETALLIC ROD	V
12	PAOZZ	19207	8338561	SHELL, ELECTRICAL CO	4
13	PAOZZ	19207	8338562	INSULATOR, BUSHING	4
14	PAOZZ	19207	8338564	TERMINAL ASSMBLY	4
15	PAOZZ	81349	M43436/1-3	BAND, MARKER (USE WITH WIRING HARNESS P/N 11682726)	1
15	PAOZZ	81349	M43436/3-1	BAND, MARKER (USE WITH WIRING HARNESS P/N 12254378)	1
16	PAOZZ	72869	7723309	NUT, PLAIN, KNURLED	1
17	PAOZZ	19207	7722333	BUSHING, RUBBER	1
18	PAOZZ	19207	8724763	NONMETALLIC ROD	2
19	PAOOO	19207	7716793	CONNECTOR, RECEPTACL	1
20	PAOZA	19207	7716521	CONTACT, ELECTRICAL	12
21	PAOZZ	19207	7716683	INSERT, ELECTRICAL	1
22	PAOZZ	19207	8701338	SHELL, ELECTRICAL CC	1
23	PAOZZ	19207	7056710	TERMINAL, LUG (USE WITH WIRING HARNESS P/N 12254378)	3
24	PAOOO	77820	60-42022-23P	CONNECTOR, RECEPTACL	1
25	PAOZA	19207	7716521	CONTACT, ELECTRICAL	1
26	PAOZZ	19207	7723474	INSERTELECTRICAL	1
27	PAOZZ	19207	8701329	SHELL, ELECTRICAL CC	1
28	PAOZZ	19207	7722322	BUSHING, RUBBER	1
29	PAOZZ	19207	7723308	NUT, BUSHING RETAINE	2
30	PAOZZ	19207	7056711	TERMINAL, LUG	1
31	PAOZZ	96906	MS25036-112	TERMINAL, LUG	2
32	PAOOO	19204	8724240	CONNECTOR, PLUG, ELEC	1
33	PAOZZ	19207	8701309	SHELL, PLUG	1
34	PAOZZ	19207	7971509	INSERT, ELECTRICAL	1
35	PAOZA	77820	10-33644	CONTACT, ELECTRICAL	2
36	PAOZZ	19207	7716527	CONTACT, ELECTRICAL	2
37	PAOZZ	19207	8701325	NUT, SLEEVE	1
38	PAOZZ	19207	7388351	BUSHING, RUBBER	1
39	PAOZZ	96906	MS20659-107	TERMINAL, LUG	1
40	PAOZZ	96906	MS20659-142	TERMINAL, LUG	1
41	PAOZZ	96906	MS39020-1	BAND, MARKER (USE WITH WIRING HARNESS P/N 11682726)	42

## SECTION II

TM9-2350-222-24P

(1) ITEM NO	(2) SMR CODE	(3) CAGEC	(4) PART NUMBER	(5) DESCRIPTION AND USABLE ON CODES (UOC)	(6) QTY
41	PAOZZ	81349	M43436/2-1	BAND, MARKER (USE WITH WIRING HARNESS P/N12254378)	44
42	PAOZZ	06090	RT876	INSULATION SLEEVING	V

END OF FIGURE



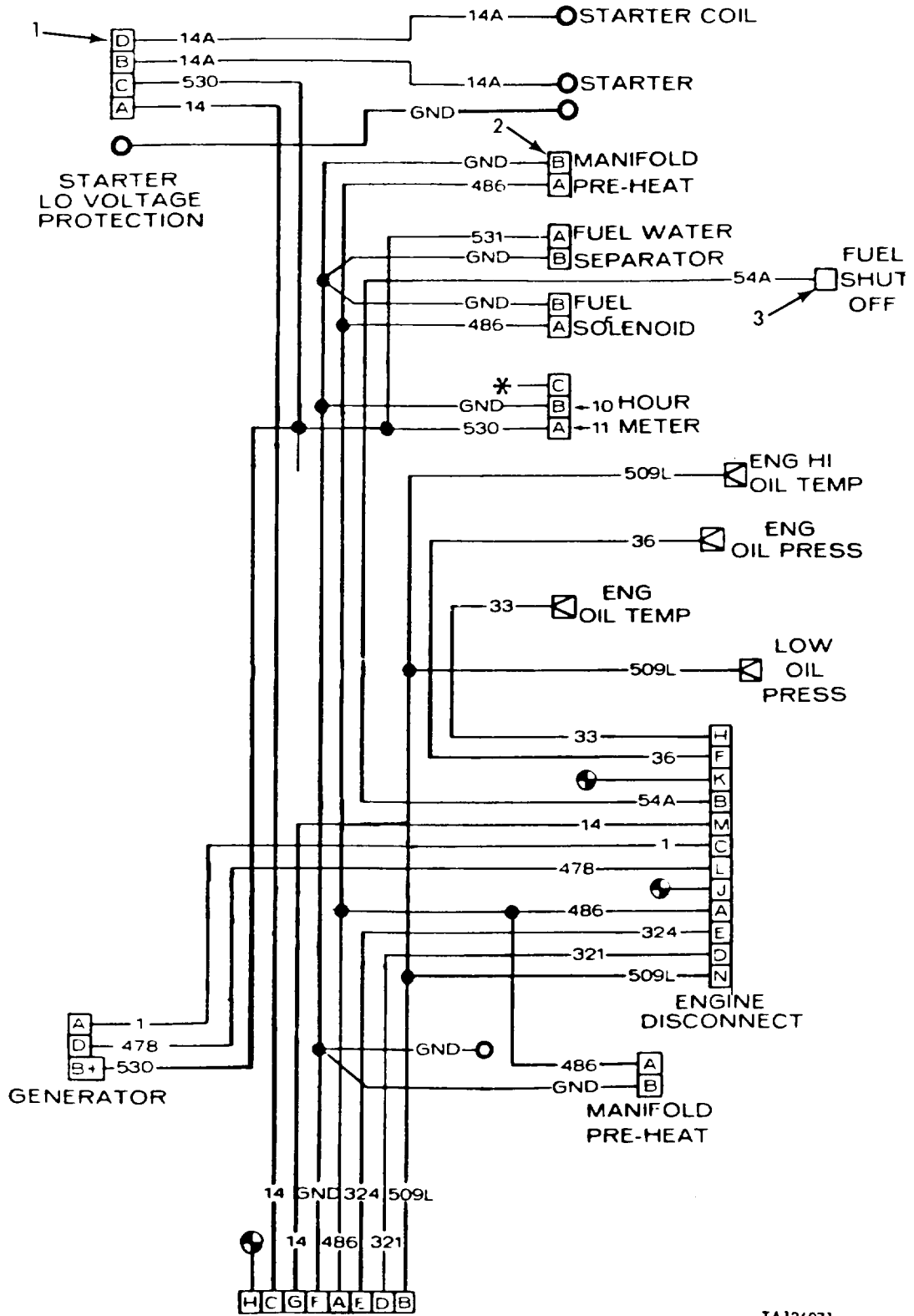

TA126071

TRANS DISCONNECT

FIGURE 99. ENGINE WIRING DIAGRAM.

## SECTION II

TM9-2350-222-24P

(1) ITEM NO	(2) SMR CODE	(3) CAGEC	(4) PART NUMBER	(5) DESCRIPTION AND USABLE ON CODES (UOC)	(6) QTY
				GROUP:0613 HULL WIRING HARNESS	
				FIGURE 99. ENGINE WIRING DIAGRAM.	
1	MOOZZ	81349	M13486-1-9	WIRE,ELECTRICAL MAKE FROM WIRE P/N M13486-1-9	V
2	MOOZZ	81349	M13486-1-3	WIRE,ELECTRICAL MAKE FROM WIRE P/N M13486-1-3	V
3	MOOZZ	19207	7720853	WIRE,ELECTRICAL MAKE FROM WIRE P/N M13486-1-5	V
				END OF FIGURE	

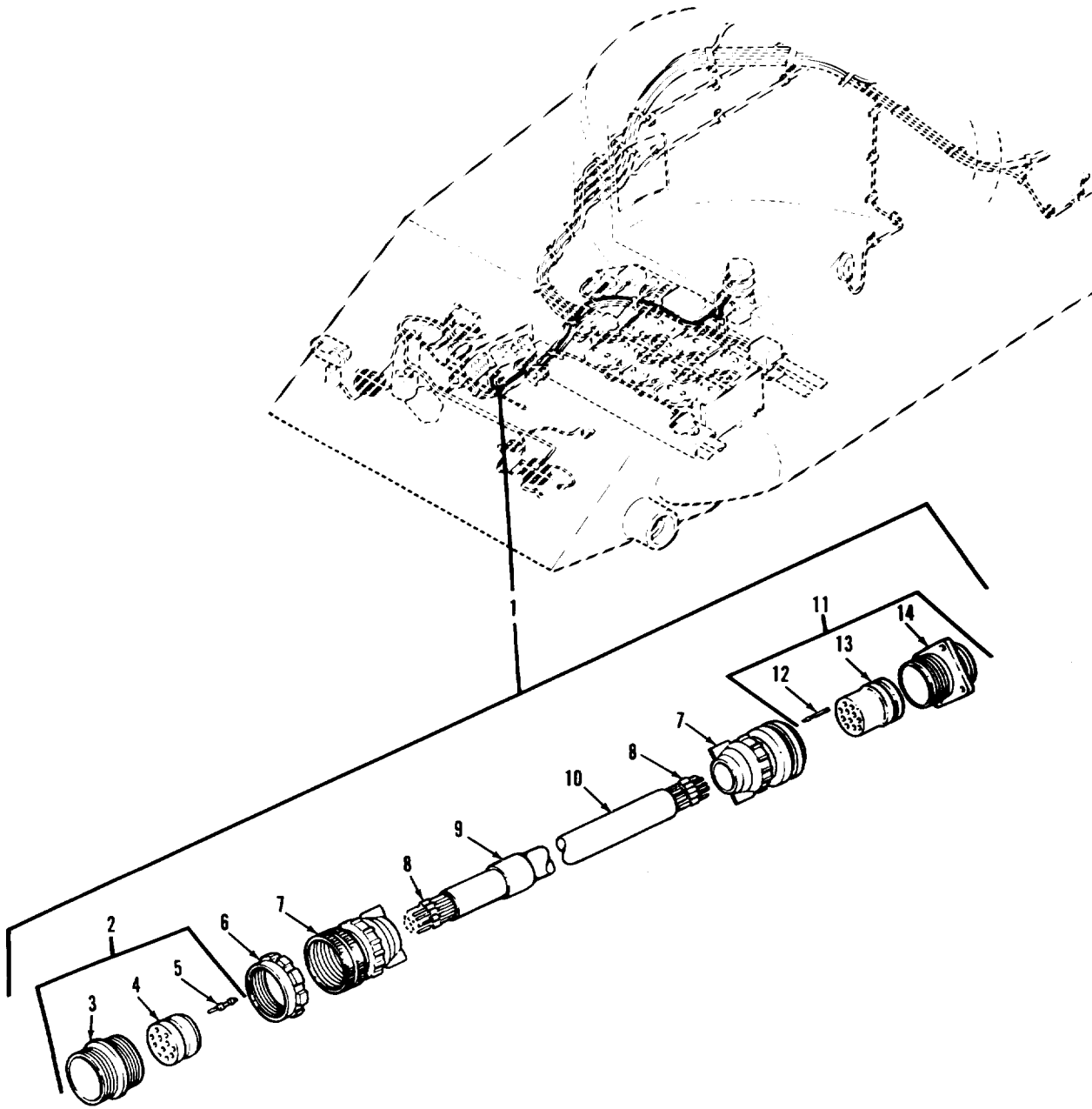

FIGURE 100. DRIVER'S INTERPHONE SLIPRING CABLE ASSEMBLY.



## SECTION II

TM9-2350-222-24P

(1) ITEM NO	(2) SMR CODE	(3) CAGEC	(4) PART NUMBER	(5) DESCRIPTION AND USABLE ON CODES (UOC)	(6) QTY
GROUP:0613 HULL WIRING HARNESS					
FIGURE 100 DRIVER'INTERPHONE/SLIP RING CABLE ASSEMBLY.					
1	PAFZZ	19207	10863702	CABLE ASSEMBLY,SPEC	1
2	PAOZZ	19204	8724248	CONNECTOR,PLUG,ELEC	1
3	XAOZZ	19207	8701309	SHELL,PLUG	1
4	XAOZZ	19207	8344519	INSERT,ELECTRICAL	1
5	PAOZZ	19207	7716658	CONTACT,ELECTRICAL	14
6	PAOZZ	19207	8701325	NUT,SLEEVE	1
7	PAOZZ	19207	7973504	ADAPTER,CABLE CLAMP	2
8	MOOZZ	19207	1711725-11	INSULATION,SLEEVING MAKE FROM INSULATION SLEEVING P/N M1L1631, TYPE F,FORM U,SUBFORM U,GRDE B, CLASS 1,(AWG,TRAMSPARENT	V
9	PAOZZ	81349	M43436/1-2	BAND,MARKER	1
10	MOOZZ	81349	M13486/13-1	CABLE,SPECIAL PURPC MAKE FROM CABLE P/N M13486/13-1	V
11	PAOZZ	19204	7524943	CONNECTOR,RECEPTACL	1
12	PAOZZ	19207	7716658	CONTACT,ELECTRICAL	14
13	XAOZZ	19207	8344519	INSERT,ELECTRICAL	1
14	XAOZZ	19207	8701329	SHELL,ELECTRICAL CC	1

END OF FIGURE

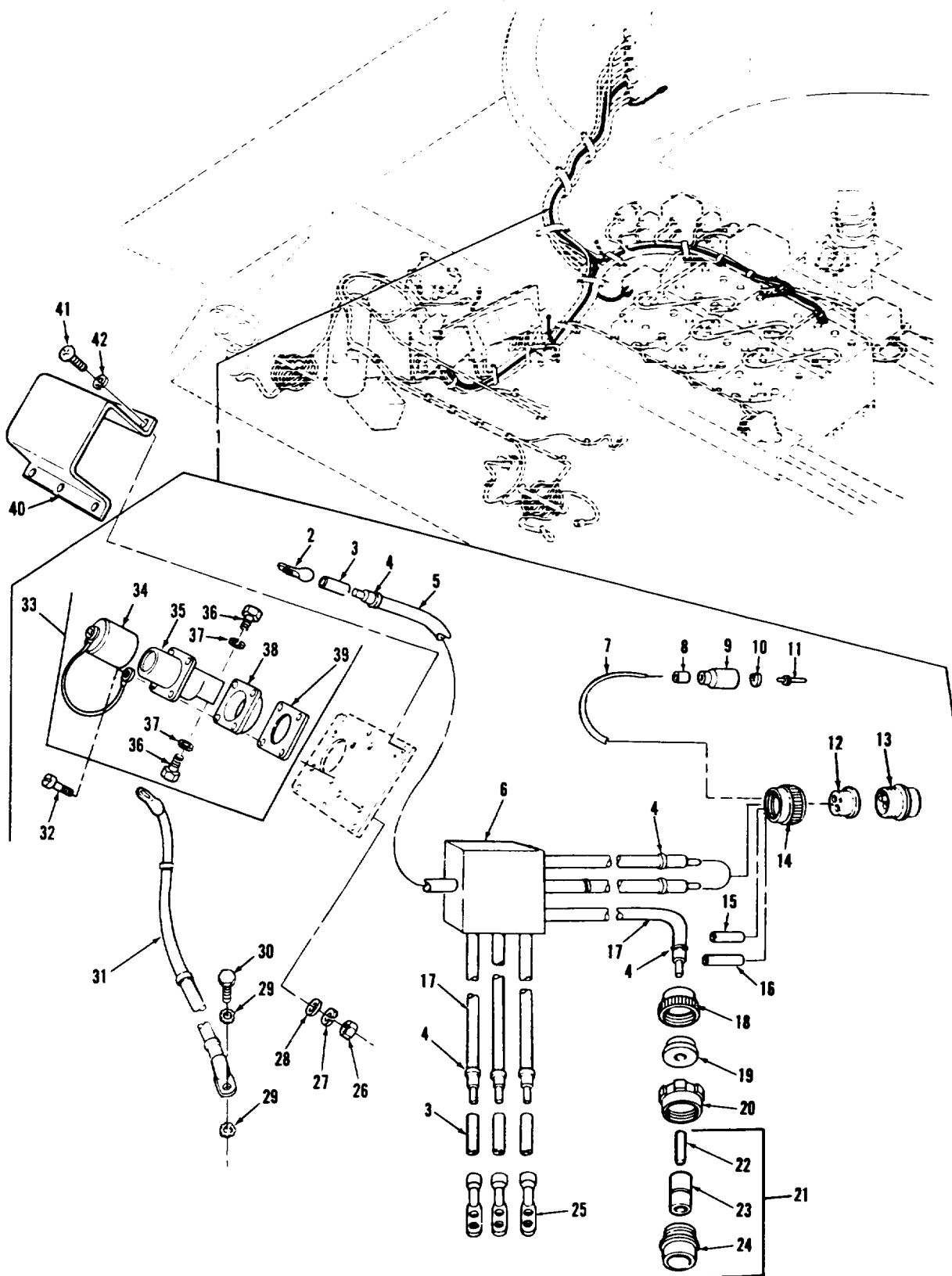

FIGURE 101. BATTERY SLAVE CABLE ASSEMBLY (2D ENGINE).

## SECTION II

TM9-2350-222-24P

(1) ITEM NO	(2) SMR CODE	(3) CAGEC	(4) PART NUMBER	(5) DESCRIPTION AND USABLE ON CODES (UOC)	(6) QTY
GROUP:0613 HULL WIRING HARNESS					
FIGURE 101. BATTERY SLAVE CABLE ASSEMBLY (2D ENGINE).					
1	PAOOO	19207	12290436	CABLE ASSEMBLY, SPEC	1
2	PAOZZ	96906	MS35446-7	TERMINAL, LUG	1
3	MOOZZ	26512	GS830CV100-0	INSULATION, SLEEVING MAKE FROM INSULATION SLEEVING P/N M23053/5-110-0	V
4	PAOZZ	81349	M43436/1-3	BAND, MARKER	8
5	MOOZZ	81349	M14386-1-15	WIRE, ELECTRICAL MAKE FROM WIRE P/N M14386-1-15	V
6	XAOZZ	19207	12290646	BUS BAR	1
7	MOOZZ	81349	M13486/1-5	WIRE, ELECTRICAL MAKE FROM WIRE P/N M13486-1-5	V
8	PAOZZ	81349	M43436/1-1	BAND, MARKER	1
9	PAOZZ	19207	8338566	SHELL, ELECTRICAL CO	1
10	PAOZZ	19207	8338567	WASHER, SLOTTED	1
11	PAOZZ	96906	MS27148-2	CONTACT, ELECTRICAL	1
12	PAOZZ	19207	8395480	BUSHING, RUBBER	1
13	PAOZZ	19207	8395483	CONNECTOR, PLUG, ELEC	1
14	PAOZZ	19207	8395482	NUT, COUPLING, ELECTR	1
15	PAOZZ	19207	8724763	ROD, NONMETALLIC	1
16	PAOZZ	19207	8724768	ROD, THERMOSETTING	2
17	MOOZZ	81349	M13486-1-14	WIRE, ELECTRICAL MAKE FROM WIRE P/N M16486-1-14	V
18	PAOZZ	19204	7723308	NUT, BUSHING RETAINE	1
19	PAOZZ	19207	8376776	BUSHING, RUBBER	1
20	PAOZZ	19207	8701325	NUT, SLEEVE	1
21	PAOOO	77820	10-42622-7S	CONNECTOR, PLUG, ELEC	1
22	PAOZZ	19207	7716523	CONTACT, ELECTRICAL	1
23	PAOZZ	19207	7716669	INSERT, ELECTRICAL	1
24	XAOZZ	19207	8701309	SHELL, PLUG	1
25	PAOZZ	19207	11676228	TERMINAL, LUG	1
26	PAOZZ	96906	MS35650-302	NUT, PLAIN, HEXAGON	4
27	PAOZZ	96906	MS35338-43	WASHER, LOCK	4
28	PAOZZ	96906	MS27183-42	WASHER, FLAT	4
29	PAOZZ	96906	MS35335-35	WASHER, LOCK	2
30	PAOZZ	96906	MS90728-57	SCREW, CAP, HEXAGON	1
31	PAOZZ	19207	12270221	CABLE ASSEMBLY, SPEC	1
32	PAOZZ	96906	MS35207-267	SCREW, MACHINE	4
33	PAOOO	19207	11674728	CONNECTOR, RECEPTACL	1
34	PAOZZ	19207	11675004	CAP, PROTECTIVE, DUST	1
35	XAOZZ	19207	11682345	CONNECTOR, RECEPTACL	1
36	PAOZZ	96906	MS18154-58	SCREW, CAP, HEXAGON	2
37	PAOZZ	96906	MS35338-46	WASHER, LOCK	2
38	PAOZZ	19207	11674729	GASKET	1
39	PAOZZ	19207	11674730	INSULATOR, PLATE	1
40	PAOZZ	19207	11655540	COVER, ACCESS	1
41	PAOZZ	96906	MS35206-243	SCREW, MACHINE	6
42	PAOZZ	96906	MS35338-42	WASHER, LOCK	6

END OF FIGURE

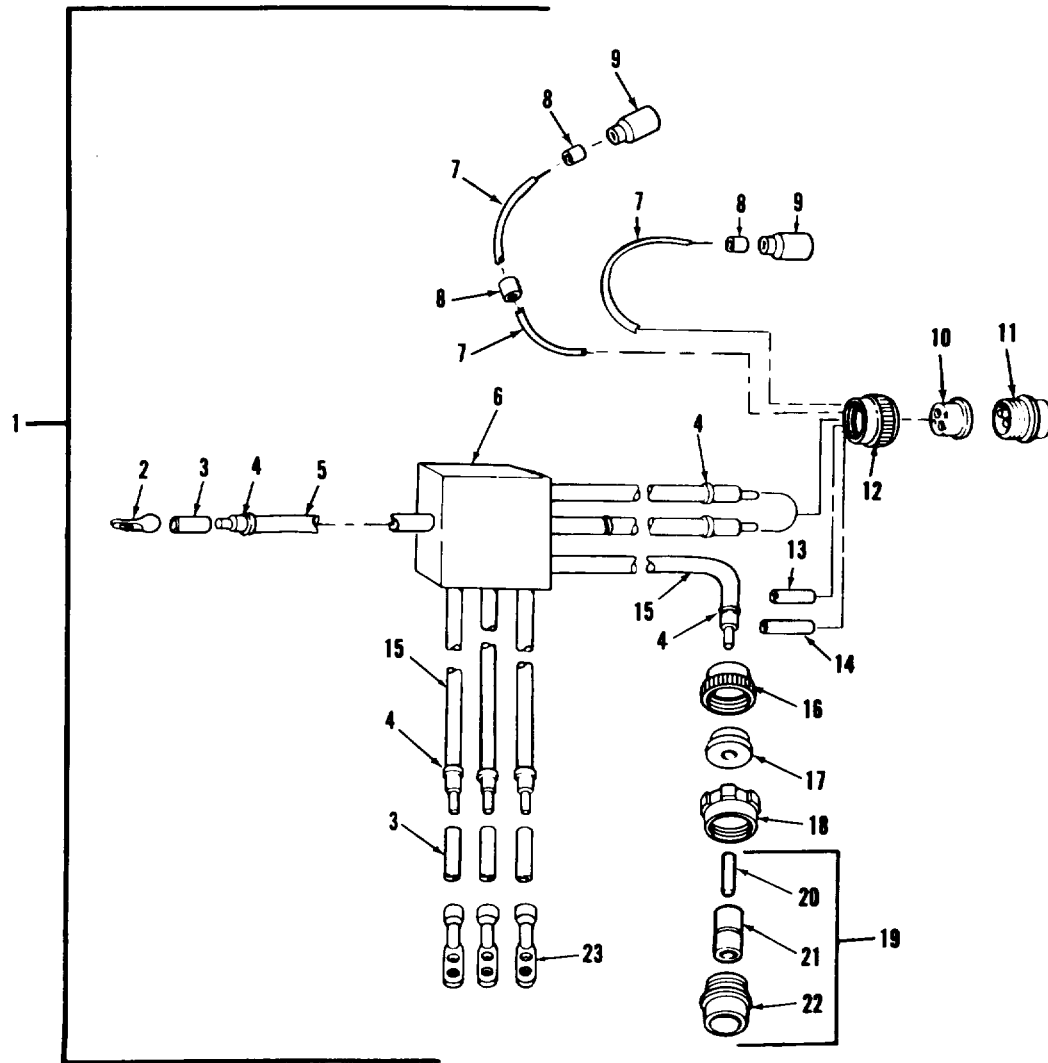

FIGURE 102. BATTERY SLAVE CABLE ASSEMBLY.

## SECTION II

TM9-2350-222-24P

(1) ITEM NO	(2) SMR CODE	(3) CAGEC	(4) PART NUMBER	(5) DESCRIPTION AND USABLE ON CODES (UOC)	(6) QTY
GROUP:0613 HULL WIRING HARNESS					
FIGURE 102 BATTERY SLAVE CABLE ASSEMBLY.					
1	PAOOO	19207	12326199	WIRING HARNESS, BRAN	1
2	PAOZZ	96906	MS35446-7	TERMINAL, LUG	1
3	MOOZZ	26512	GS830CV100-0	INSULATION SLEEVING MAKE FROM INSULATION SLEEVING P/N M23053/5- 110-0	V
4	PAOZZ	81349	M43436/1-3	BAND, MARKER	8
5	MOOZZ	83149	M13486-1-15	WIRE, ELECTRICAL MAKE FROM WIRE P/ N M13486-1-15	V
6	XAOZZ	19207	12290646	BUS BAR	1
7	MOOZZ	81349	M13486-1-5	WIRE, ELECTRICAL MAKE FROM WIRE P/ N M13486-1-5	V
8	PAOZZ	81349	M43436/1-1	BAND, MARKER	3
9	PAOZZ	96906	MS27142-2	CONNECTOR, PLUG, ELEC	2
10	PAOZZ	19207	8395483	BUSHING, RUBBER	1
11	PAOZZ	77820	10-42636-3S	CONNECTOR, PLUG, ELEC	1
12	PAOZZ	19207	8395482	NUT, COUPLING, ELECTR	1
13	PAOZZ	19207	8724763	NONMETALLIC ROD	1
14	PAOZZ	19207	8724768	ROD, THERMOSETTING	2
15	MOOZZ	81349	M13486-1-14	WIRE, ELECTRICAL MAKE FROM WIRE P/ N M13486-1-14	V
16	PAOZZ	19207	7723308	NUT, BUSING RETAINE	1
17	PAOZZ	19207	8376776	BUSHING, RUBBER	1
18	PAOZZ	19207	8701325	NUT, SLEEVE	1
19	PAOOO	77820	10-42622-72	CONNECTOR, PLUG, ELEC	1
20	PAOZZ	19207	7716523	CONTACT, ELECTRICAL	1
21	PAOZZ	19207	7716669	INSERT, ELECTRICAL	1
22	XAOZZ	19207	8701309	SHELL, PLUG	1
23	PAOZZ	19207	11676228	TERMINAL, LUG	3

END OF FIGURE

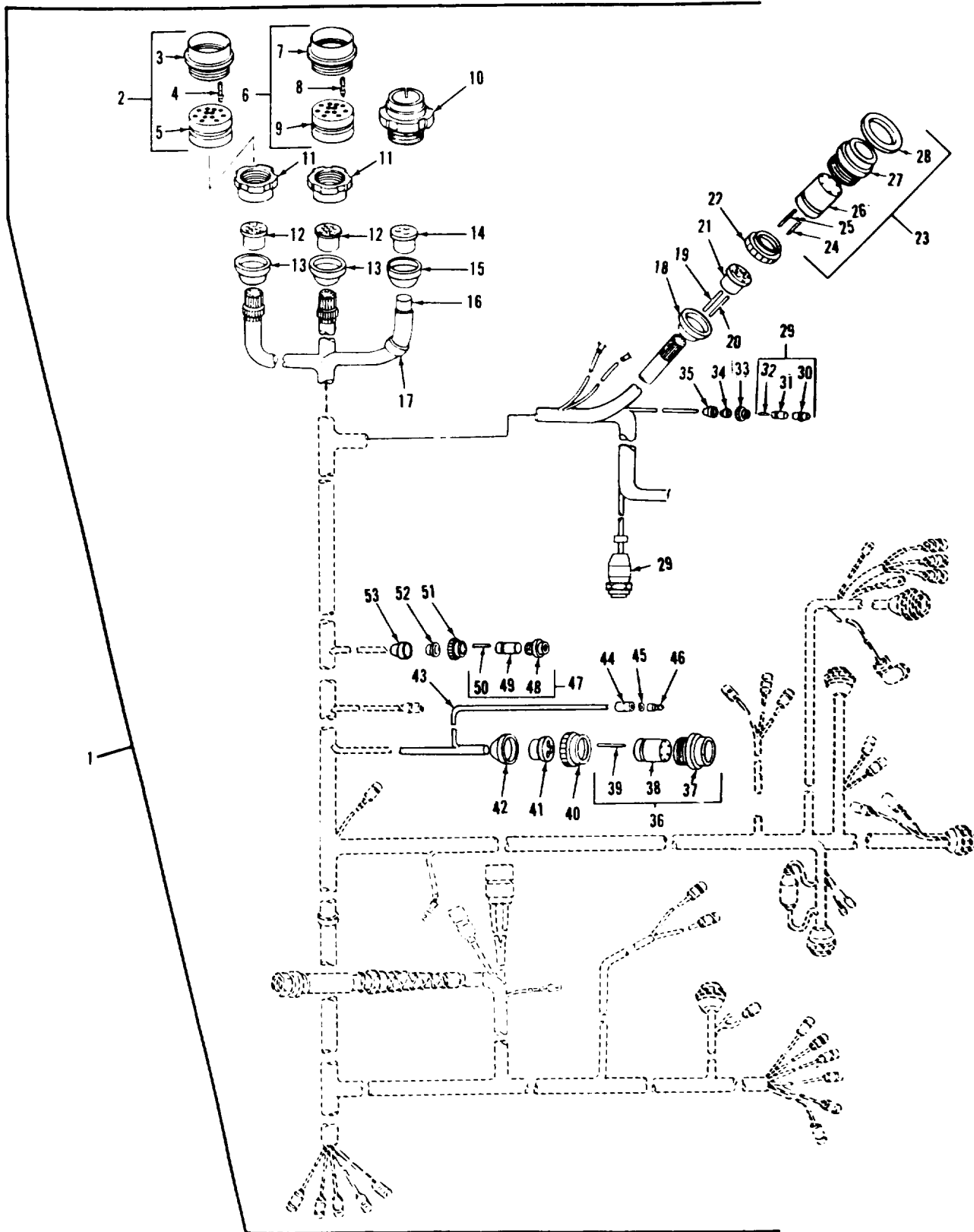

FIGURE 103. MASTER BRANCHED WIRING HARNESS ASSEMBLY (2D ENGINE, FIG. 1 OF 2) PLUG AND SHELL ASSEMBLIES.

(1) ITEM NO	(2) SMR CODE	(3) CAGEC	(4) PART NUMBER	(5) DESCRIPTION AND USABLE ON CODES (UOC)  GROUP :0613 HULL WIRING HARNESS  FIGURE 103. MASTER BRANCHED WIRING HARNESS ASSEMBLY (2D ENGINE, FIG. 1 OF 2) PLUG AND SHELL ASSEMBLIES.	(6) QTY
1	PAFFF	19207	12252127	WIRING HARNESS, BRAN (EARLY 2D ENGINE)	1
2	PAFFF	19207	12270150	CABLE ASSEMBLY, SPEC (LATE 2D ENGINE)	1
3	XAOZZ	19207	8344537	SHELL, ELECTRICAL CC	1
3	PAOOO	19207	8724258	CONNECTOR, PLUG, ELEC	1
4	PAOZA	19207	7716520	CONTACT, ELECTRICAL	12
5	XAOZZ3	19207	7716684	INSERT, ELECTRICAL	1
6	PAOZZ	19207	8724257	CONNECTOR, PLUG, ELEC	1
7	XAOZZ	19207	8344537	SHELL, ELECTRICAL CC	1
8	PAOZA	19207	7716521	CONTACT, ELECTRICAL	12
9	XAOZZ	19207	7716683	INSERT, ELECTRICAL	1
10	PAOZZ	19207	11602731	CONNECTOR, PLUG, ELEC (LATE 2D ENGINE)	1
11	PAOZZ	19207	7716634	NUT, COUPLING, ELECTR	2
12	PAOZZ	19207	7722333	BUSHING, RUBBER	2
13	PAOZZ	19207	7723309	NUT, PLAIN, KNURLED	4
14	PAOZZ	19207	8395483	BUSHING, RUBBER	1
15	PAOZZ	19207	8395482	NUT, COUPLING, ELECTR	1
16	MOOZZ	81349	M13486/1-14	WIRE, ELECTRICAL (LATE 2D ENGINE) MAKE FROM WIRE P/N M13486-1-14	V
17	XBOZZ	81349	M43436/1-3	BAND, MARKER (LATE 2D ENGINE)	1
18	PAOZZ	19207	7388355-	NUT, BUSHING, RETAINE	1
19	PAOZZ	19207	8724763	ROD, NONMETALLIC	V
20	PAOZZ	19207	8724768	ROD, THERMOSETTING (LATE 2D ENGINE)	V
21	PAOZZ	19207	8764828	GROMMET, NONMETALLIC	1
22	PAOZZ	19207	8701249	NUT, PLAIN, RCUND	1
23	PAOOO	19207	8724405	CONNECTOR, PLUG, ELEC	1
24	PAOZA	19207	7716521	CONTACT, ELECTRICAL	6
25	PAOZZ	19207	7716522	CONTACT, ELECTRICAL	2
26	XDOZZ	19207	7971723	BUSHING, RUBBER	1
27	PAOZZ	19207	7971732	SHELL, ELECTRICAL	1
28	PAOZZ	19207	7971726	GASKET	1
29	PAOZZ	19207	8724199	CONNECTOR, PLUG, ELEC	2
30	PAOZZ	19207	8344522	SHELL, ELECTRICAL CC	1
31	XAOZZ	19207	8720680	INSERT, ELECTRICAL	1
32	PAOZA	77820	10-33644	CONTACT, ELECTRICAL	1
33	PAOZZ	77820	10-40457-12S	NUT, COUPLING, ELECTR	2
34	PAOZZ	19207	7722343	BUSHING, RUBBER	2
35	PAOZZ	19207	7723306	NUT, BUSHING RETAINE	2
36	PAOOO	77820	10-42622-2S	CONNECTOR, PLUG, ELEC	1
37	XAOZZ	19207	8701309	SHELL. PLUG	1
38	XAOZZ	19207	7723473	INSERT, ELECTRICAL	1
39	PAOZZ	19207	7716527	CONTACT, ELECTRICAL	1
40	PAOZZ	19207	8701325	NUT, SLEEVE	1
41	PAOZZ	19207	7527633	BUSHING, RUBBER	1

## SECTION II

TM9-2350-222-24P

(1) ITEM NO	(2) SMR CODE	(3) CAGEC	(4) PART NUMBER	(5) DESCRIPTION AND USABLE ON CODES (UOC)	(6) QTY
42	PAOZZ	19207	7723308	NUT,BUSHING	1
43	MOOZZ	81349	M13486/1-7	WIRE,ELECTRICAL MAKE FROM WIRE P/ N M13486-1-7	V
44	PAOZZ	19207	8338572	SHELL,ELECTRICAL	1
45	PAOZZ	19207	8338573	WASHER,SLOTTED	1
46	PAOZA	96906	MS27148-1	CONTACT,ELECTRICAL	1
47	PAOOO	77820	10-42617-10S	CONNECTOR,PLUG	2
48	XAOZZ	19207	8344527	SHELL,ELECTRICAL CC	1
49	XAOZZ	19207	8344324	INSULATOR,BUSHING	1
50	PAOZA	77820	10-33644	CONTACT,ELECTRICAL	3
51	PAOZZ	19207	7527645	NUT,COUPLING,ELECTR	1
52	PAOZZ	19207	7722344	INSERT,ELECTRICAL	1
53	PAOZZ	19207	7723307	NUT,BUSHING RETAINE	1

END OF FIGURE





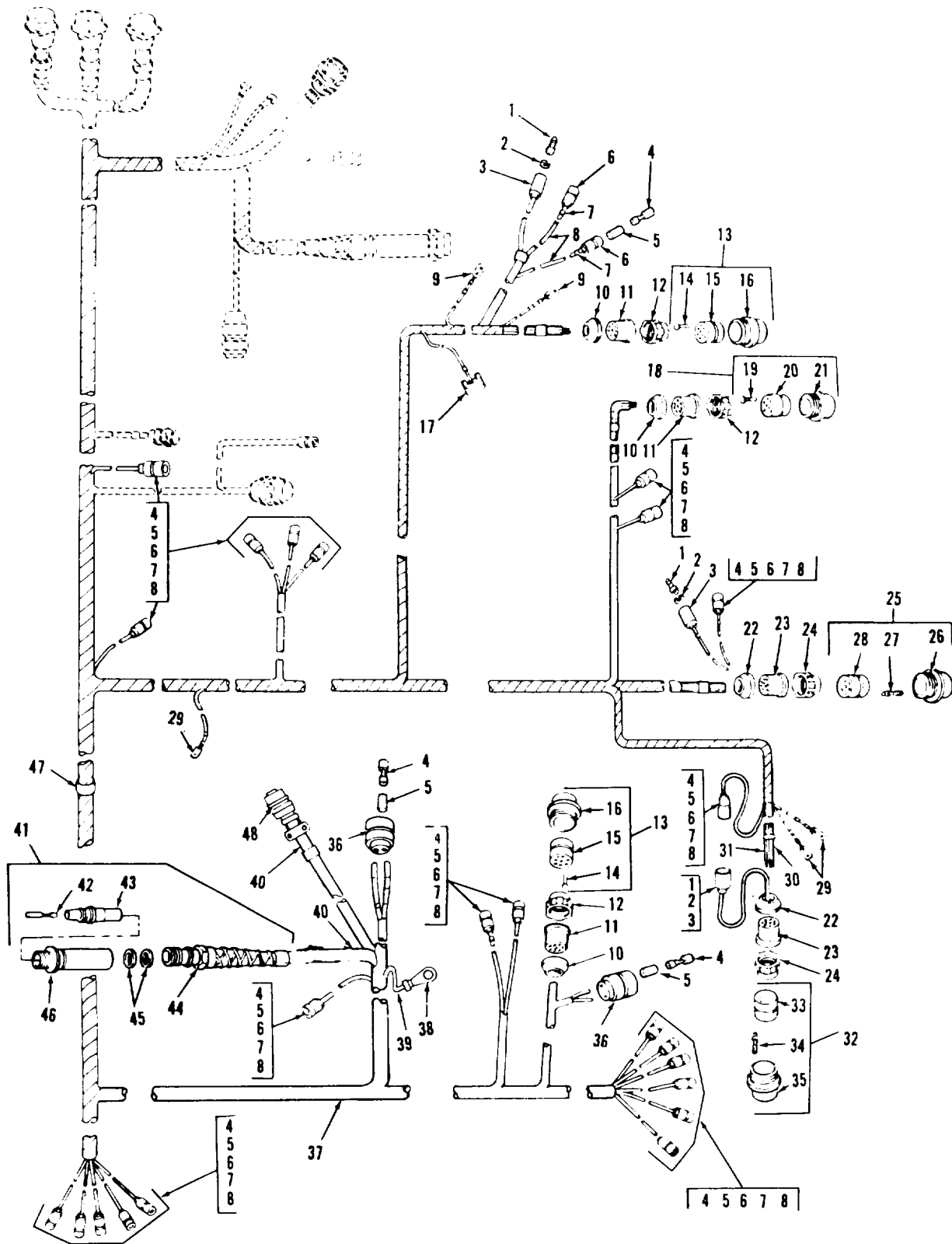

FIGURE 104. MASTER BRANCHED WIRING HARNESS ASSEMBLY (2D ENGINE, ASSY P/N 1162170, 12270150 & 12252127, FIG. 2 OF 2) PLUG AND SHELL ASSEMBLIES.

(1) ITEM NO	(2) SMR CODE	(3) CAGEC	(4) PART NUMBER	(5) DESCRIPTION AND USABLE ON CODES (UOC)	(6) QTY
GROUP :0613 HULL WIRING HARNESS					
FIGURE 104. MASTER BRANCHED WIRING HARNESS ASSEMBLY (2D ENGINE, ASSY P/N 1162170, 12290150 & 12252127, FIG, 2 OF 2) PLUG AND SHELL ASSEMBLIES.					
1	PAOZZ	96906	MS27148-2	CONTAECT, ELECTRICAL	3
2	PAOZZ	19207	8338567	WASHER, SLOTTED	3
3	PAOZZ	19207	8338566	SHELL, ELECTRICAL CC	3
4	PAOZZ	19207	7982997	TERMINAL, SOLDERED F (OPTIONAL WITH TERMINAL P/N 833564)	4
4	PAOZZ	19207	8338564	TERMINAL ASSEMBLY (OPTIONAL WITH TERMINAL P/N 7982997)	29
5	PAOZZ	19207	8338562	INSULATOR, BUSHING	29
6	PAOZZ	19207	8338561	SHELL, ELECTRICAL CO	25
7	PAOZZ	81349	M43436/1-2	BAND, MARKER (EARLY 2D ENGINE)	114
7	PAOZZ	81349	M43436/1-1	BAND, MARKER (LATE 2D ENGINE)	114
8	MOOZZ	81349	M13486/1-5	WIRE, ELECTRICAL (LATE 2D ENGINE) MAKE FROM WIRE P/N M13486-1-5	V
9	PAOZZ	19207	7056709	TERMINAL, LUG	2
10	PAOZZ	19207	7723308	NUT, BUSHING RETAINE	3
11	PAOZZ	19207	7722322	BUSHING, RUBBER	3
12	PAOZZ	19207	8701325	NUT, SLEEVE	3
13	PAOZZ	81996	B8005-16-003FN19	CONNECTOR, PLUG, ELEC	2
14	PAOZA	19204	7716520	CONTACT, ELECTRICAL	8
15	XAOZZ	19207	7723475	INSERT, ELECTRICAL	1
16	XAOZZ	19207	8701309	SHELL, PLUG	1
17	PAOZZ	81349	M85049/1-4B	CLAMP, CABLE, ELECTRI (LATE 2D ENGINE)	1
18	POZZ	77820	10-42622-23P	CONNECTOR, PLUG, ELEC	1
19	PAOZZ	19207	7716521	CONTACT, ELECTRICAL	8
20	XAOZZ	19207	7723474	INSERT, ELECTRICAL	1
21	XAOZZ	19207	8701309	SHELL, PLUG	1
22	PAOZZ	19207	7723309	NUT, PLAIN, KNURLED	2
23	PAOZZ	19207	7722333	BUSHING, RUBBER	2
24	PAOZZ	19207	7716634	NUT, COUPLING, ELECTR	2
25	PAOZZ	19207	8724258	CONNECTOR, PLUG, ELEC	1
26	XAOZZ	19207	8344537	SHELL, ELECTRICAL CO	1
27	PAOZZ	77820	10-33644	CONTACT, ELECTRICAL	12
28	XAOZZ	19207	7716684	INSERT, ELECTRICAL	1
29	PAOZZ	19207	7056703	TERMINAL, LUG	3
30	MOOZZ	19207	8724250	INSULATION SLEEVING MAKE FROM INSULATION SLEEVING P/N MIL-R-46846, HEAT SHRINKABLE, TYPE 5, .187 ID, BLANCK (LATE 2D ENGINE)	V
31	MOZZ	81349	M23053/5-103-0	INSULATION SLEEVING MAKE FROM INSULATION SLEEVING P/N M23053/5-103-0 (LATE 2D ENGINE)	V
32	PAOZZ	19207	8724257	CONNECTOR, PLUG, ELEC	1
33	XAOZZ	19207	7716683	INSERT, ELECTRICAL	1

## SECTION II

TM9-2350-222-24P

(1) ITEM NO	(2) SMR CODE	(3) CAGEC	(4) PART NUMBER	(5) DESCRIPTION AND USABLE ON CODES (UOC)	(6) QTY
34	PAOZA	19207	7716521	CONTACT,ELECTRICAL	12
35	XAOZZ	19207	8344537	SHELL,ELECTRICAL CO	1
36	PAOZZ	96906	MS27145-1	CONNECTOR,PLUG,ELEC	2
37	MOOZZ	19207	11644992-3	INSULATION SLEEVING MAKE FROM INSULATION SLEEVING P/N 11644992-3	V
38	PAOZZ	96906	MS25036-150	TERMINAL,LUG (LATE 2D ENGINE)	1
39	XAFZZ	96906	M222759/16-20-9	WIRE,ELECTRICAL (LATE 2D ENGINE)	V
40	MOOZZ	19207	8724250	INSULATION SLEEVING MAKE FROM INSULATION SLEEVING P/N MIL-R-46846, HEAT SHRINKABLE, .250 ID,BLACK	V
41	PAOZZ	19207	11654592	CONNECTOR,RECEPTACL	1
42	PAOZZ	192207	8701260	CONTACT,ELECTRICAL	1
43	XAOZZ	19207	8701258	INSERT,ELECTRICAL	1
44	PAOZZ	19207	11663340	ADAPTER,CABLE CLAMP	1
45	PAOZZ	19207	8701257	WASHER,FLAT	2
46	XAOZZ	19207	8701262	SHELL,ELECTRICAL	1
47	PAOZZ	81349	M43436/1-3	BAND,MARKER	1
48	PAOZZ	96906	MS3476W8-33S	CONNECTOR,PLUG	1

END OF FIGURE



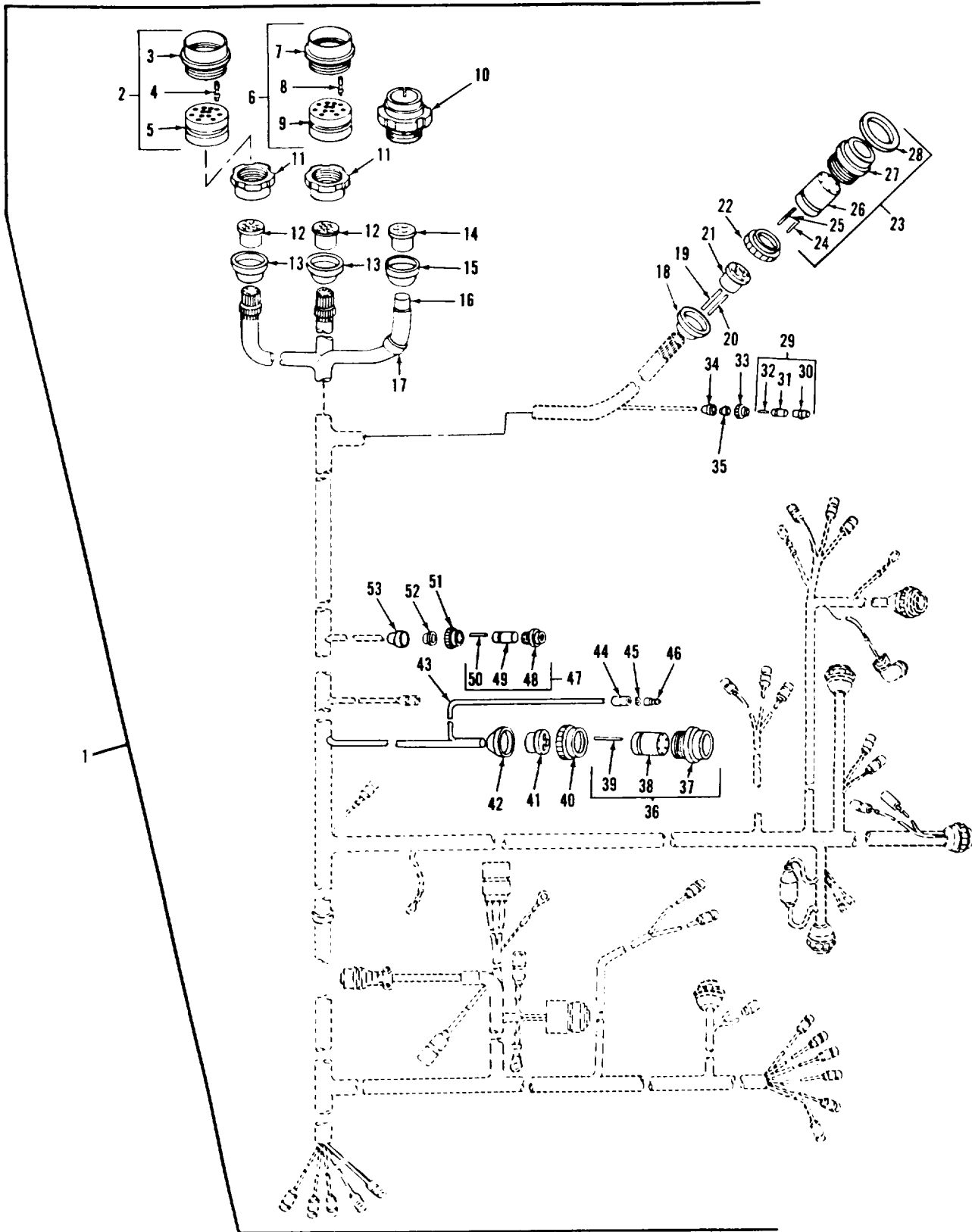

FIGURE 105. MASTER BRANCHED WIRING HARNESS ASSEMBLY (FIG. 1 OF 2) PLUG AND SHELL ASSEMBLIES.

(1) ITEM NO	(2) SMR CODE	(3) CAGEC	(4) PART NUMBER	(5) DESCRIPTION AND USABLE ON CODES (UOC)  GROUP :0613 HULL WIRING HARNESS  FIGURE 105. MASTER BRANCHED WIRING HARNESS ASSEMBLY (FIG. 1 OF 2) PLUG AND SHELL ASSEMBLIES.	(6) QTY
1	PAFFF	19207	12326201	WIRING HARNESS, BRAND	1
2	PAOOO	19207	8724258	CONNECTOR, PLUG, ELEC	1
3	XAOZZ	19207	8344537	SHELL, ELECTRICAL CC	1
4	PAOZA	19207	7716520	CONTACT, ELECTRICAL	12
5	XAOZZ	19207	7716684	INSERT, ELECTRICAL	1
6	PAOOO	19207	8724257	CONNECTOR, PLUG, ELEC	1
7	XAOZZ	19207	8344537	SHELL, ELECTRICAL CO	1
8	PAOZA	19207	7716521	CONTACT, ELECTRICAL	12
9	XAOZZ	19207	7716683	INSERT, ELECTRICAL	1
10	PAOZZ	77820	10-42636-3S	CONNECTOR, PLUG, ELEC CIIC( )	1
11	PAOZZ	19207	7716634	NUT, COUPLING, ELECTR	2
12	PAOZZ	19207	7722333	BUSHING, RUBBER	2
13	PAOZZ	72869	7723309	NUT, PLAIN, KNURLED	2
14	PAOZZ	19207	8395483	BUSHING, RUBBER	1
15	PAOZZ	49207	8395482	NUT, COUPLING, ELECTR	1
16	MFFZZ	81349	M13486-1-14	WIRE, ELECTRICAL MAKE FROM WIRE P/ N M13486-1-14	V
17	PAOZZ	81349	M43436/1-3	BAND, MARKER	2
18	PAOZZ	19207	7388355	NUT, BUSHING RETAINE	1
19	PAOZZ	49207	8724763	NONMETALLIC ROD	V
20	PAOZZ	19207	8724768	ROD, THERMOSETTING	V
21	PAOZZ	19207	8764828	GROMMET, NONMETALLIC	1
22	PAOZZ	19207	8701249	NUT, PLAIN, ROUND	1
23	PAOZZ	19207	8724405	CONNECTOR, PLUG, ELEC	1
24	XAOZA	19207	7716521	CONTACT, ELECTRICAL	6
25	XAOZZ	19207	7716522	CONTACT, ELECTRICAL	2
26	XAOZZ	19207	7971723	BUSHING, RUBBER	1
27	XAOZZ	19207	7971732	SHELL, ELECTRICAL CO	1
28	XAOZZ	19207	7971726	GASKET	1
29	PAOZZ	19207	8724199	CONNECTOR, PLUG, ELEC	1
30	XAOZZ	19207	8344522	SHELL, ELECTRICAL CC	1
31	XAOZZ	19207	8720680	INSERT, ELECTRICAL	1
32	XAOZA	77820	10-33644	CONTACT, ELECTRICAL	1
33	PAOZZ	77820	10-40457-12S	NUT, CUPLUNG, ELECTR	1
34	PAOZZ	19207	7723306	NUT, BUSHING RETAINE	1
35	PAOZZ	19207	7722343	BUSHING, RUBBER	1
36	PAOZZ	77820	10-42622-7S	CONNECTOR, PLUG, ELEC	1
37	XAOZZ	19207	8701309	SHELL, PLUG	1
38	XAOZZ	19207	7723473	INSERT, ELECTRICAL	1
39	XAOZZ	19207	7716527	CONTACT, ELECTRICAL	1
40	PAOZZ	19207	8701325	NUT, SLEEVE	1
41	PAOZZ	19207	7527633	BUSHING, RUBBER	1
42	PAOZZ	19207	7723308	NUT, BUSHING RETAINE	1
43	MFFZZ	81349	M13486-1-7	WIRE, ELECTRICAL MAKE FROM WIRE P/ N M13486-1-7	V
44	PAOZZ	19207	8338572	SHELL, ELECTRICAL CO	1

## SECTION II

TM9-2350-222-24P

(1) ITEM NO	(2) SMR CODE	(3) CAGEC	(4) PART NUMBER	(5) DESCRIPTION AND USABLE ON CODES (UOC)	(6) QTY
45	PAOZZ	19207	8338573	WASHER, SLOTTED	1
46	PAOZA	96906	MS27148-1	CONTACT, ELECTRICAL	1
47	PAOZZ	77820	10-42617-10S	CONNECTOR, PLUG, ELEC	1
48	XAOZZ	19207	8344527	SHELL, ELECTRICAL CC	1
49	XAOZZ	19207	8344324	INSULATOR, BUSHING	1
50	XAOZZ	77820	10-33644	CONTACT, ELECTRICAL	3
51	PAOZZ	19207	7527645	NUT, COUPLING, ELECTR	1
52	PAOZZ	80063	1667376Z	INSERT, ELECTRICAL	1
53	PAOZZ	19204	7723307	NUT, BUSHING REATINE	1

END OF FIGURE





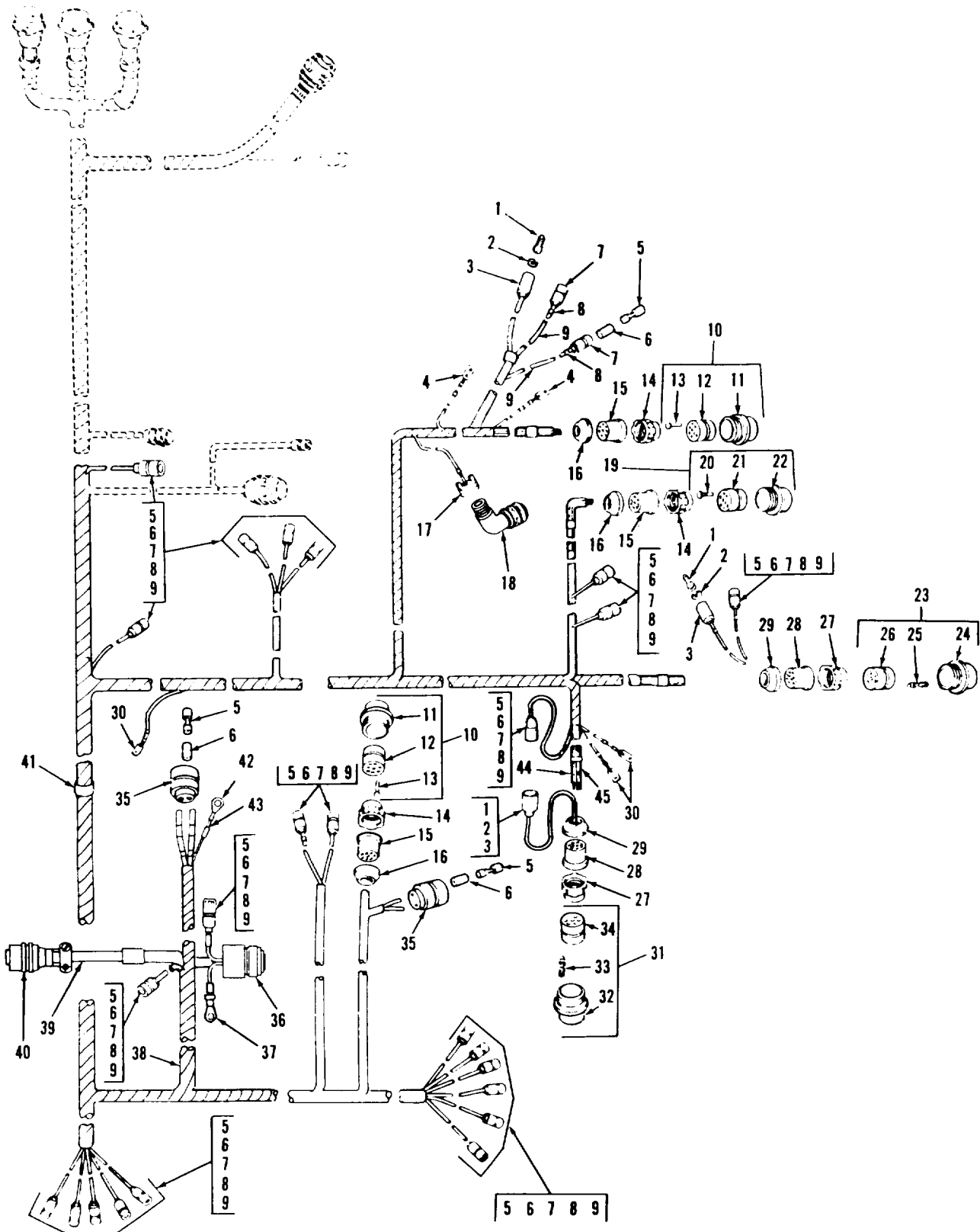

FIGURE 106. MASTER BRANCHED WIRING HARNESS ASSEMBLY (ASSY P/N 12326201, OF 2) PLUG AND SHELL ASSEMBLIES.

## SECTION II

TM9-2350-222-24P

(1) ITEM NO	(2) SMR CODE	(3) CAGEC	(4) PART NUMBER	(5) DESCRIPTION AND USABLE ON CODES (UOC)	(6) QTY
GROUP :0613 HULL WIRING HARNESS					
FIGURE 106. MASTER BRANCHED WIRING HARNESS ASSEMBLY (ASSY P/N 12326201, FIG. 2 OF 2) PLUG AND SHELL ASSEMBLIES.					
1	PAOZZ	96906	MS27148-2	CONTACT, ELECTRICAL	3
2	PAOZZ	19207	8338567	WASHER, SLOTTED	3
3	PAOZZ	19207	8338566	SHELL, ELECTRICAL CO	3
4	PAOZZ	19207	7056709	TERMINAL, LUG	2
5	PAOZZ	19207	7982997	TERMINAL, SOLDERED (OPTIONAL WITH TEIMINAL P/N 8338564)	30
5	PAOZZ	19207	8338564	TERMINALL ASSEMBLY (OPTIONAL WITH TERMINAL P/N 7982997	30
6	PAOZZ	19207	8338562	INSULATOR, BUSHING	30
7	PAOZZ	19207	8338561	SHELL, ELECTRICAL CO	26
8	PAOZZ	81349	M43436/1-1	BAND, MARKER	116
9	MFFZZ	81349	M13486-1-5	WIRE, ELECTRRICAL MAKE FROM WIRE P/N M13486-1-5	V
10	PAOZZ	81996	B8005-16-003FN19	CONNECTOR, PLUG, ELEC	2
11	XAOZZ	19207	8701309	SHELL, PLUG	1
12	XAOZZ	19207	7723475	INSERT, ELECTRICAL	1
13	XAOZA	77820	10-33644	CONTACT, ELECTRICAL	8
14	PAOZZ	19207	8701325	NUT, SLEEVE	3
15	PAOZZ	19207	7722322	BUSHING, RUBBER	3
16	PAOZZ	19207	7723308	NUT, BUSHING RETAINE	3
17	PAOZZ	81349	M85049/1-4B	CLAMP, CABLE, ELECTRI	1
18	PAOZZ	96906	MS3108R12-5S	CONNECTOR, PLUG, ELEC	1
19	PAOZZ	77820	10-42622-23P	CONNECTOR, PLUG, ELEC	1
20	XAOZZ	19207	7716521	CONTACT, ELECTRICAL	8
21	XAOZZ	19207	7723474	INSERT, ELECTRICAL	1
22	XAOZZ	19207	8701309	SHELL, PLUG	1
23	PAOOO	19207	8724258	CONNECTOR, PLUG, ELEC	1
24	XAOZZ	19207	8344537	SHELL, ELECTRICAL CC	1
25	PAOZZ	77820	10-33644	CONTACT, ELECTRICAL	12
26	XAOZZ	19207	7716684	INSERT, ELECTRICAL	1
27	PAOZZ	19207	7716634	NUT, COUPLING, ELECTR	2
28	PAOZZ	19207	7722333	BUSHING, RUBBER	2
29	PAOZZ	19207	7723309	NUT, PLAIN, KNURLED	2
30	PAOZZ	19207	7056703	TERMINAL, LUG	3
31	PAOZZ	19207	8724257	CONNECTOR, PLUG, ELEC	1
32	XAOZZ	19207	8344537	SHELL, ELECTRICAL CC	1
33	XAOZA	19207	7716521	CONTACT, ELECTRICAL	12
34	XAOZZ	19207	7716683	INSERT, ELECTRICAL	1
35	PAOZZ	96906	MS27145-1	CONNECTOR, PLUG, ELEC	2
36	PAOZZ	96906	MS3456W14S2S	CONNECTOR, PLUG, ELEC	1
37	PAOZZ	96906	MS25036-154	TERMINAL, LUG	1
38	MOOZZ	09106	HT1-8NFR	INSULATION SLEEVING MAKE FROM INSULATION SLEEVING P/N 11644992-3	V
39	MOOZZ	81349	M23053/5-104-0	INSULATION SLEEVING MAKE FROM INSULATION SLEEVING P/N MIL-R-46846,	V

## SECTION II

TM9-2350-222-24P

(1) ITEM NO	(2) SMR CODE	(3) CAGEC	(4) PART NUMBER	(5) DESCRIPTION AND USABLE ON CODES (UOC)	(6) QTY
40	PAOZA	96906	MS3476W8-33S	HEAT SHRINKABLE,TYPE 5,.250 ID,BLACK CONNECTOR,PLUG,ELEC	1
41	PAOZZ	81349	M43436-1-3	BAND,MARKER	1
42	PAOZZ	96906	MS25036-150	TERMINAL,LUG	1
43	MFFZZ	81349	M22759/16-20-9	WIRE,ELECTRICAL MAKE FROM WIRE P/N M22759/16-20-9	V
44	MOOZZ	81349	M23053/5-103-0	UINSULATION SLEEVING MAKE FROM INSULATION SLEEVING P/N M23053/5- 103-0	V
45	MOOZZ	71500	P76-79	INSULATION SLEEVING MAKE FROM INSULATION SLEEVING P/N MIL-R-46846, HEAT SHRINKABLE,TYPE 5,.187 ID,BLACK	V

END OF FIGURE



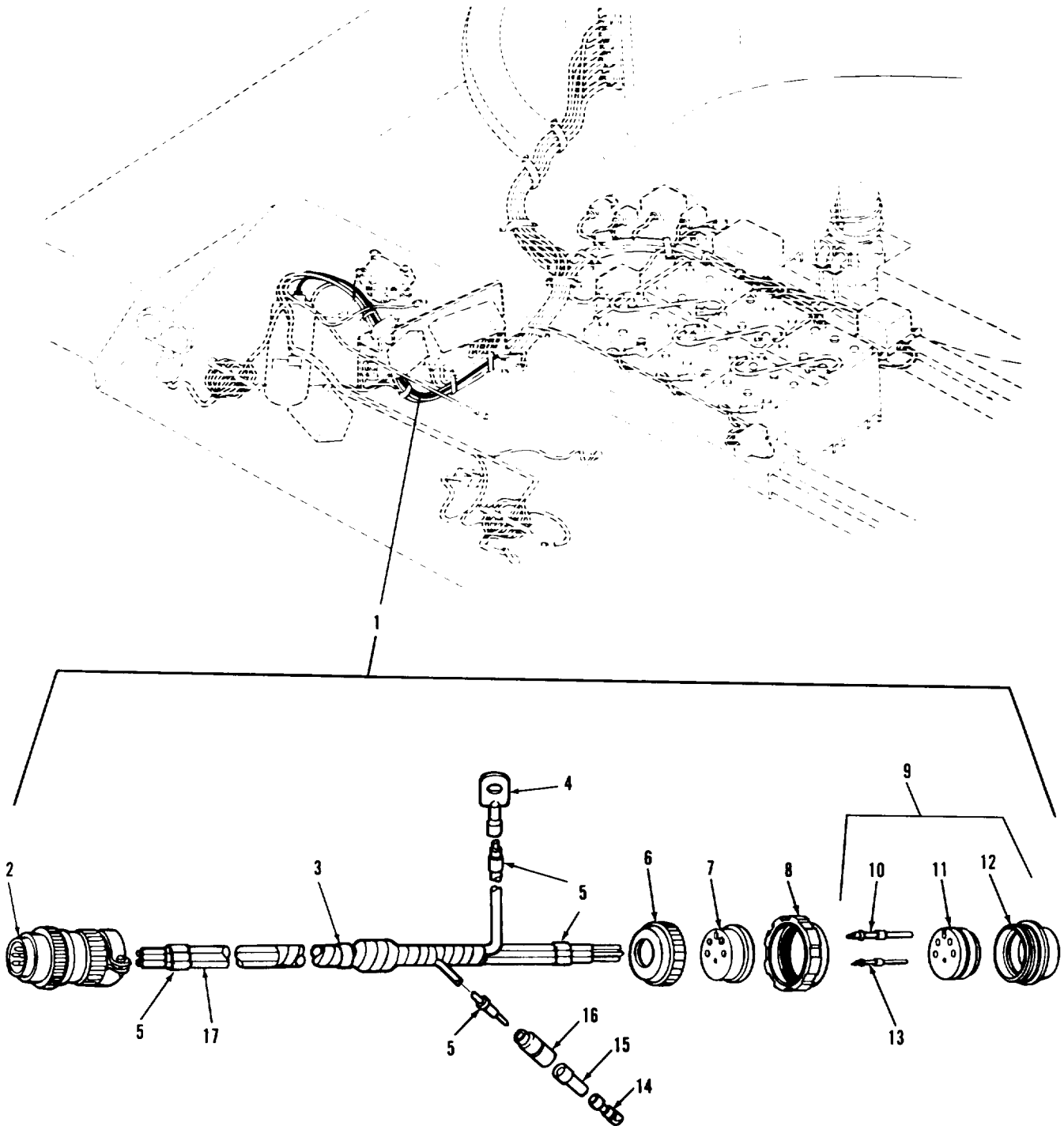

FIGURE 107. HEATER CONTROL BRANCHED WIRING HARNESS.

## SECTION II

TM9-2350-222-24P

(1) ITEM NO	(2) SMR CODE	(3) CAGEC	(4) PART NUMBER	(5) DESCRIPTION AND USABLE ON CODES (UOC)  GROUP :0613 HULL WIRING HARNESS  FIGURE 107. HEATER CONTROL BRANCHED WIRING HARNESS.	(6) QTY
1	PAOOO	19207	10911265	WIRING HARNESS, BRAN	1
2	PAOZZ	96906	MS3456W18-11S	CONNECTOR, PLUG, ELEC	1
3	PAOZZ	81349	M43436/1-2	BAND, MARKER	1
4	PAOZZ	19207	7056709	TERMINAL, LUG	1
5	PAOZZ	81349	M43436/1-1	BAND, MARKER	11
6	PAOZZ	19207	7723308	NUT, BUSING RETAINE	1
7	PAOZZ	19207	7722323	BUSHING, RUBBER	1
8	PAOZZ	19207	8701325	NUT, SLEEVE	1
9	PAOOO	19207	8724245	CONNECTOR, PLUG, ELEC	1
10	PAOZA	19207	7716521	CONTACT, ELECTRICAL	5
11	XAOZZ	19207	7716674	INSERT, ELECTRICAL	1
12	XAOZZ	19207	8701309	SHELL, PLUG	1
13	PAOZZ	19207	7716659	CONTACT, ELECTRICAL	1
14	PAOZZ	19207	8338564	TERMINAL ASSEMBLY	1
15	PAOZZ	19207	8338562	INSULATOR, BUSHING	1
16	PAOZZ	19207	8338561	SHELL, ELECTRICAL CC	1
17	MFFZZ	81349	M13486-1-5	WIRE, ELECTRICAL MAKE FROM WIRE P/ N M13486-1-5	V

END OF FIGURE

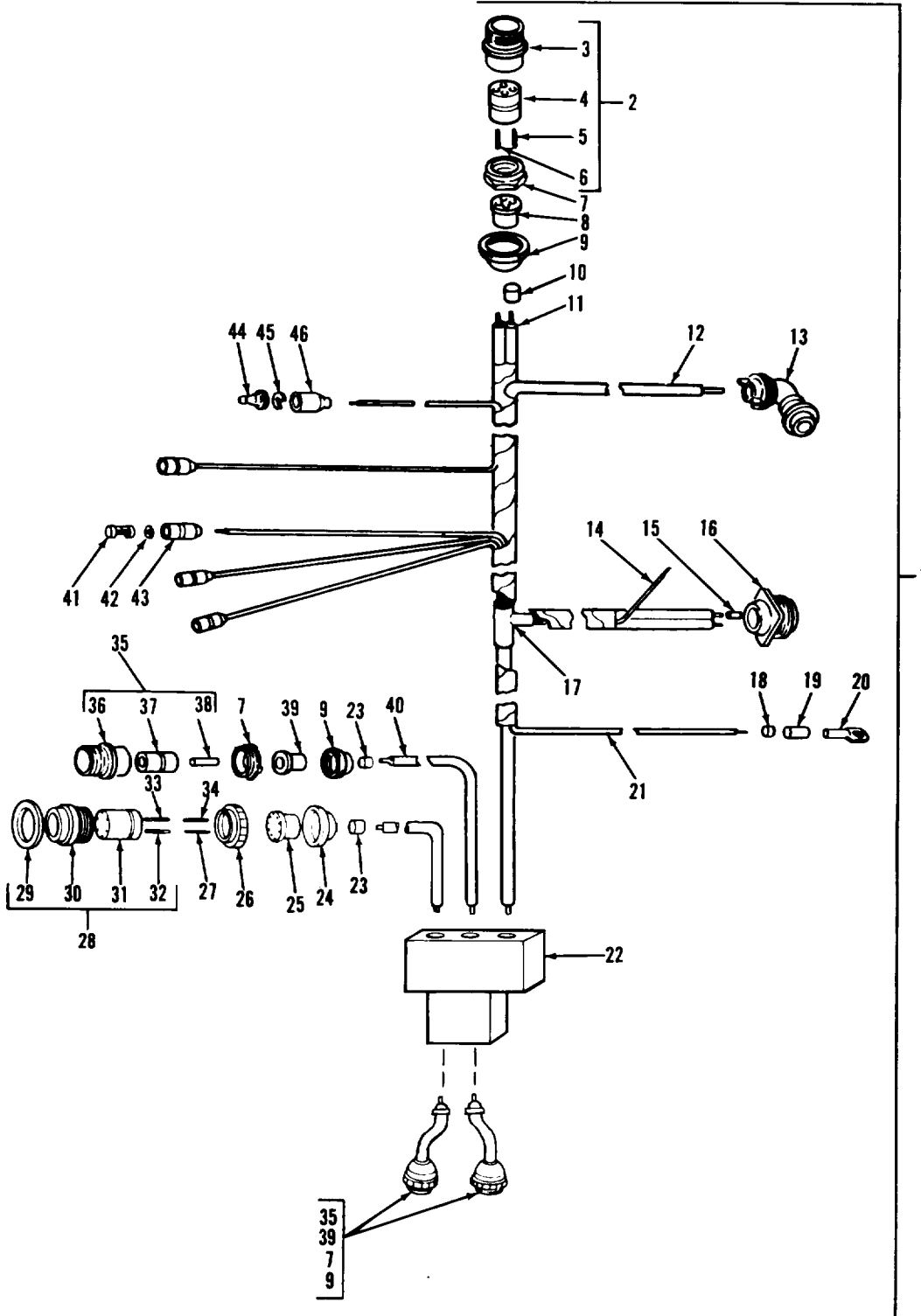

FIGURE 108. HULL POWER WIRING HARNESS ASSEMBLY.



(1) ITEM NO	(2) SMR CODE	(3) CAGEC	(4) PART NUMBER	(5) DESCRIPTION AND USABLE ON CODES (UOC)  GROUP :0613 HULL WIRING HARNESS  FIGURE 108. HULL POWER WIRING HARNESS ASSEMBLY.	(6) QTY
1	PAFFF	19207	11676286	WIRING HARNESS, BRAN	1
2	PAOOO	19204	8724240	CONNECTOR, PLUG, ELEC	1
3	XADZZ	19207	8701309	SHELL, PLUG	1
4	XAOZZ	19207	7971509	INSERT, ELECTRICAL	1
5	PAOZA	19204	7716520	CONTACT, ELECTRICAL	2
6	XAOZZ	19207	7716527	CONTACT, ELECTRICAL	2
7	PAOZZ	19207	8701325	NUT, SLEEVE	4
8	PAOZZ	19207	7388351	BUSHING, RUBBER	1
9	PAOZZ	19207	7723308	NUT, BUSHING RETAINE	4
10	PAOZZ	97403	13207E8563FN2	BAND, MARKER	4
11	MOOZZ	81349	M13486-1-9	WIRE, ELECTRICAL MAKE FROM WIRE P/ N M13486-1-9	V
12	MOOZZ	81349	M13486-1-11	WIRE, ELECTRICAL MAKE FROM WIRE P/ N M13486-1-11	V
13	PAOZZ	96906	MS3108R16-12S	CONNECTOR, PLUG	1
14	MOOZZ	81349	M13486-1-5	WIRE, ELECTRICAL MAKE FROM WIRE P/ N M13486-1-5	V
15	PAOZZ	96906	MS25251-12	PLUG, END SEAL, ELECT	2
16	PAOZZ	96906	MS3106R24-12S	CONNECTOR, PLUG, ELEC	1
17	PFZZ	19207	10940251	SPLICE, CONDUCTOR	1
18	PAOZZ	96906	MS39020-1	BAND, MARKER	13
19	MOOZZ	81349	MILR46846	INSULATION SLEEVING MAKE FROM INSULATION SLEEVING P/N MIL-R-46846, HEAT SHRINKABLE, TYPE 5, .375 ID, BLACK	V
20	PAOZZ	96906	MS25036-111	TERMINAL, LUG	1
21	MOOZZ	81349	M13486-1-7	WIRE, ELECTRICAL MAKE FROM WIRE P/ N M13486-1-7	V
22	XAFZZ	19207	10951565	BUS BAR ASSEMBLY	1
23	XBOZZ	81349	M43436/1-3	BAND, MARKER	6
24	PAOZZ	19207	7388355	NUT, BUSHING RETAINE	1
25	PAOZZ	19207	8764828	GROMMET, NONMETALLIC	1
26	PAOZZ	19207	8701249	NUT, PLAIN, RCUND	1
27	PAOZZ	19207	8724769	NONMETALLIC ROD	V
28	PAOOO	19207	8724406	CONNECTOR, PLUG, ELEC	1
29	PAOZZ	19207	7971726	GASKET	1
30	PAOZZ	19207	7971732	SHELL, ELECTRICAL CC	1
31	XAOZZ	19207	7971724	BUSHING, RUBBER	1
32	PAOZZ	19207	7716523	CONTACT, ELECTRICAL	2
33	PAOZA	19207	7716520	CONTACT, ELECTRICAL	6
34	PAOZZ	19207	8724763	NONMETALLIC ROD	V
35	PAOOO	77820	10-42622-7S	CONNECTOR, PLUG, ELEC	3
36	XAOZZ	19207	8701309	SHELL, PLUG	1
37	PAOZZ	19207	7716669	INSERT, ELECTRICAL	1
38	PAOZZ	19207	7716523	CONTACT, ELECTRICAL	1
39	PAOZZ	19207	8376776	BUSHING, RUBBER	3
40	MOOZZ	81349	M13486-1-14	WIRE, ELECTRICAL MAKE FROM WIRE P/ N M13486-1-14	V

## SECTION II

TM9-2350-222-24P

(1) ITEM NO	(2) SMR CODE	(3) CAGEC	(4) PART NUMBER	(5) DESCRIPTION AND USABLE ON CODES (UOC)	(6) QTY
41	PAOZZ	19207	8338564	TERMINAL ASSEMBLY	4
42	PAOZZ	19207	8338570	WASHER, FLAT	4
43	PAOZZ	19207	8338569	SHELL, HEAD LIGHT CI	4
44	PAOZZ	96906	MS27148-2	CONTACT, ELECTRICAL	1
45	PAOZZ	19207	8338567	WASHER, SLOTTED	1
46	PAOZZ	19207	8338566	SHELL, ELECTRICAL CO	1

END OF FIGURE



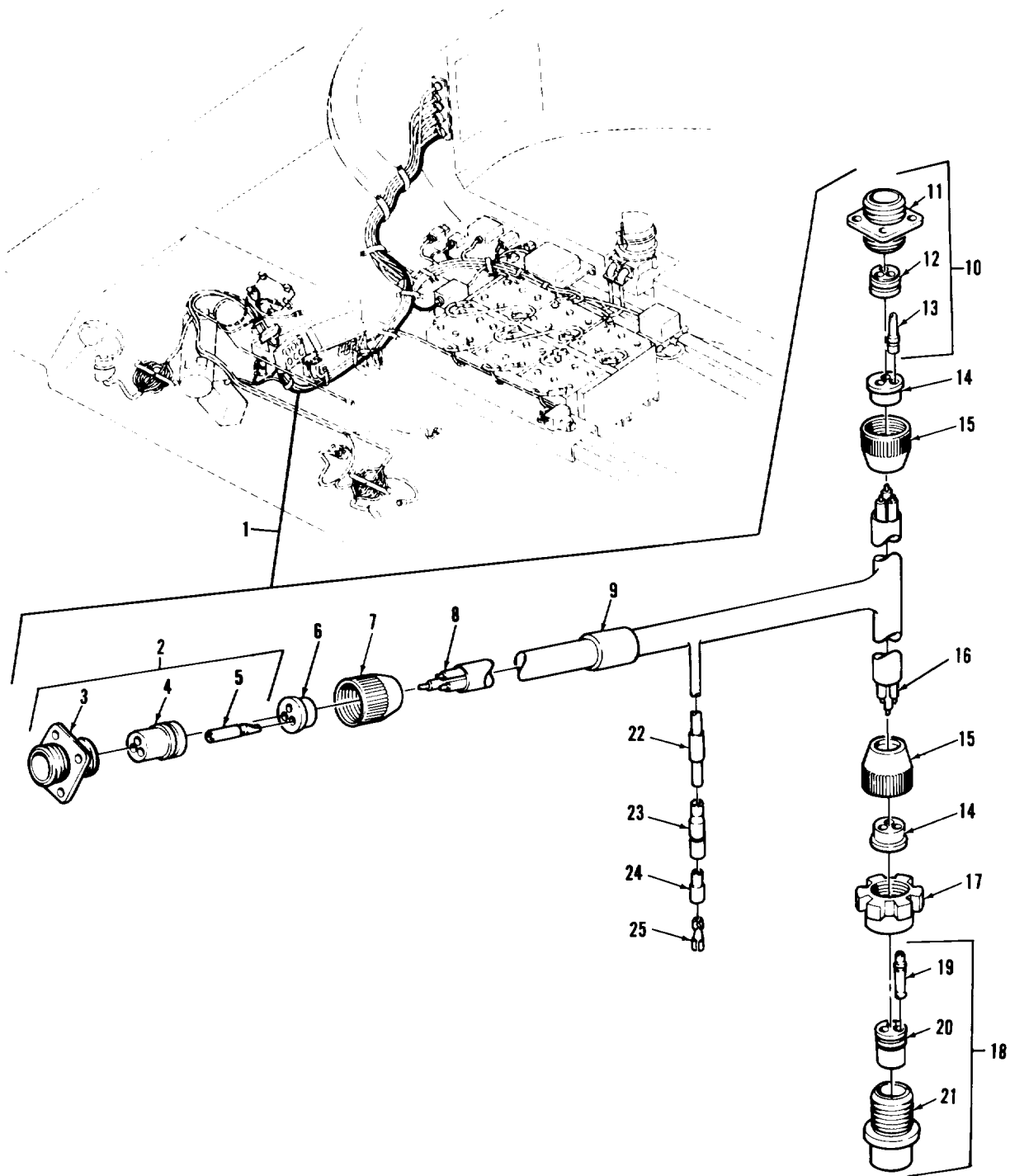

FIGURE 109. SMOKE GENERATOR WIRING HARNESS ASSEMBLY.

(1) ITEM NO	(2) SMR CODE	(3) CAGEC	(4) PART NUMBER	(5) DESCRIPTION AND USABLE ON CODES (UOC)  GROUP: 0613 HULL WIRING HARNESS  FIGURE 109. SMOKE GENERATOR WIRING HARNESS ASSEMBLY.	(6) QTY
1	PAOOO	19207	12270526	CABLE ASSEMBLY, SPEC	1
2	PAOOO	19207	7720485	CONNECTOR, RECEPTACL	1
3	XAOZZ	19207	8344523	SHELL, ELECTRICAL CO	1
4	XAOZZ	19207	8344324	INSULATOR, BUSHING	1
5	PAOZA	19207	7716520	CONTACT, ELECTRICAL	3
6	PAOZZ	19207	7722344	INSERT, ELECTRICAL	1
7	PAOZZ	80064	1755656	NUT, BUSHING RETAINE	1
8	MOOZZ	81349	M13486-1-5	WIRE, ELECTRICAL MAKE FROM WIRE P/ N M13486-1-5	V
9	XDOZZ	81349	M43436/5-1	BAND, MARKER	1
10	PAOOO	19207	7722351	CONNECTOR, RRECEPTACL	1
11	XAOZZ	19207	8701329	SHELL, ELECTRICAL CO	1
12	XDOZZ	19207	7723472	INSERT, ELECTRICAL	1
13	PAOZZ	19207	7716526	CONTACT, ELECTRICAL	3
14	PAOZZ	19207	7527633	BUSHING, RUBBER	2
15	PAOZZ	19207	7723308	NUT, BUSHING RETAINE	2
16	MOOZZ	81349	M13486/1-7	WIRE, ELECTRICAL MAKE FROM WIRE P/ N M13486-1-7	V
17	PAOZZ	19207	8701325	NUT, SLEEVE	1
18	PAOOO	77820	10-42622-2S	CONNECTOR, PLUG, ELEC	1
19	PAOZZ	19207	7716527	CONTACT, ELECTRICAL	3
20	XAOZZ	19207	7723473	INSERT, ELECTRICAL	1
21	XAOZZ	19207	8701309	SHELL, PLUG	1
22	PAOZZ	81349	M43436/1-1	BAND, MARKER	10
23	PAOZZ	19207	8338561	SHELL, ELECTRICAL CO	1
24	PAOZZ	19207	8338562	INSULATOR, BUSHING	1
25	PAOZZ	19207	8338564	TERMINAL ASSEMBLY (OPTIONAL WITH TERMINAL P/N 7982997)	1
25	PAOZZ	19207	7982997	TERMINAL, SOLDERED F (OPTIONAL WITH TERMINAL P/N 8338564)	1

END OF FIGURE



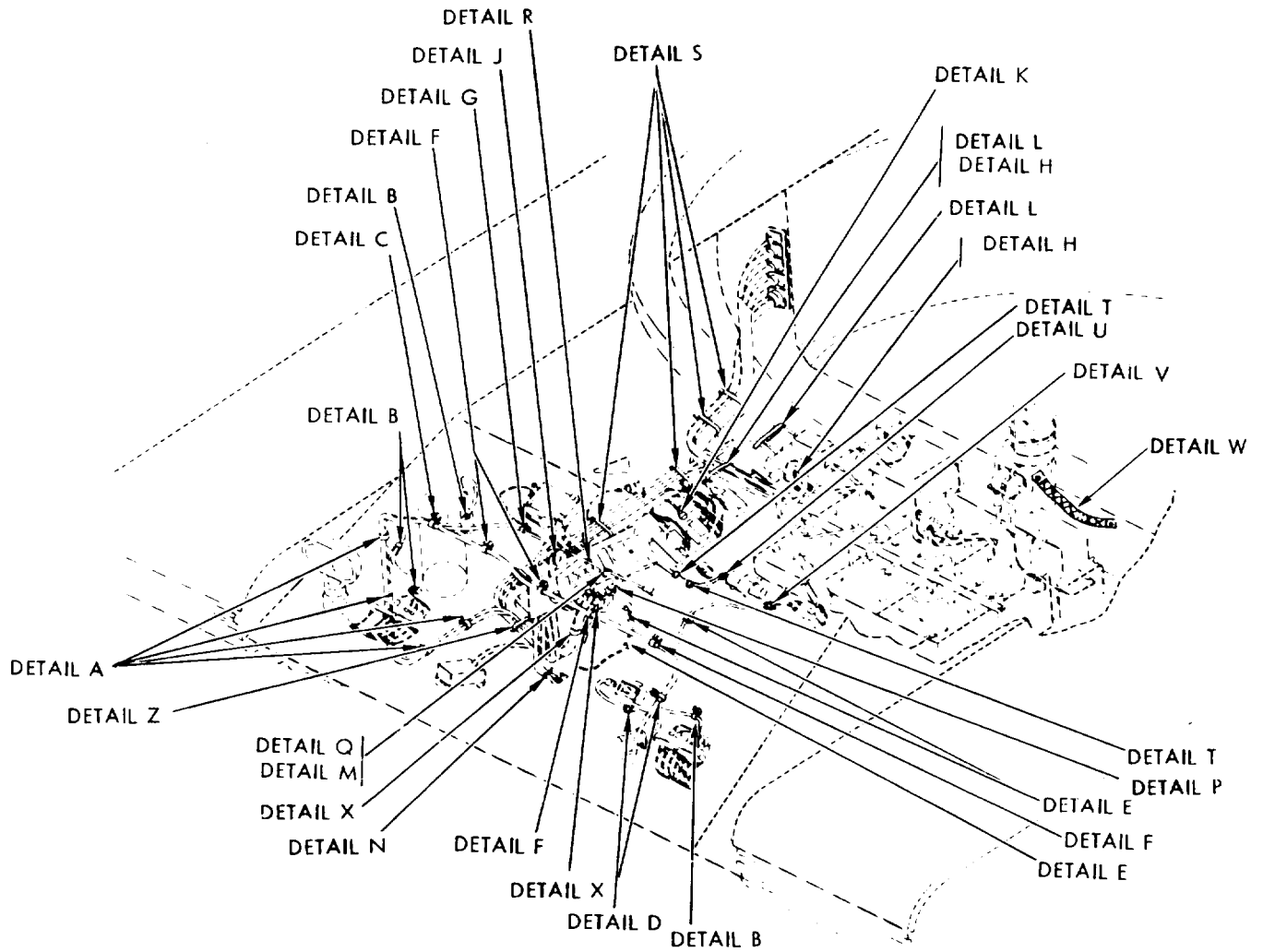

FIGURE 110. FRONT HARNESS CLAMPS AND MOUNTING PARTS (SHEET 1 OF 2).

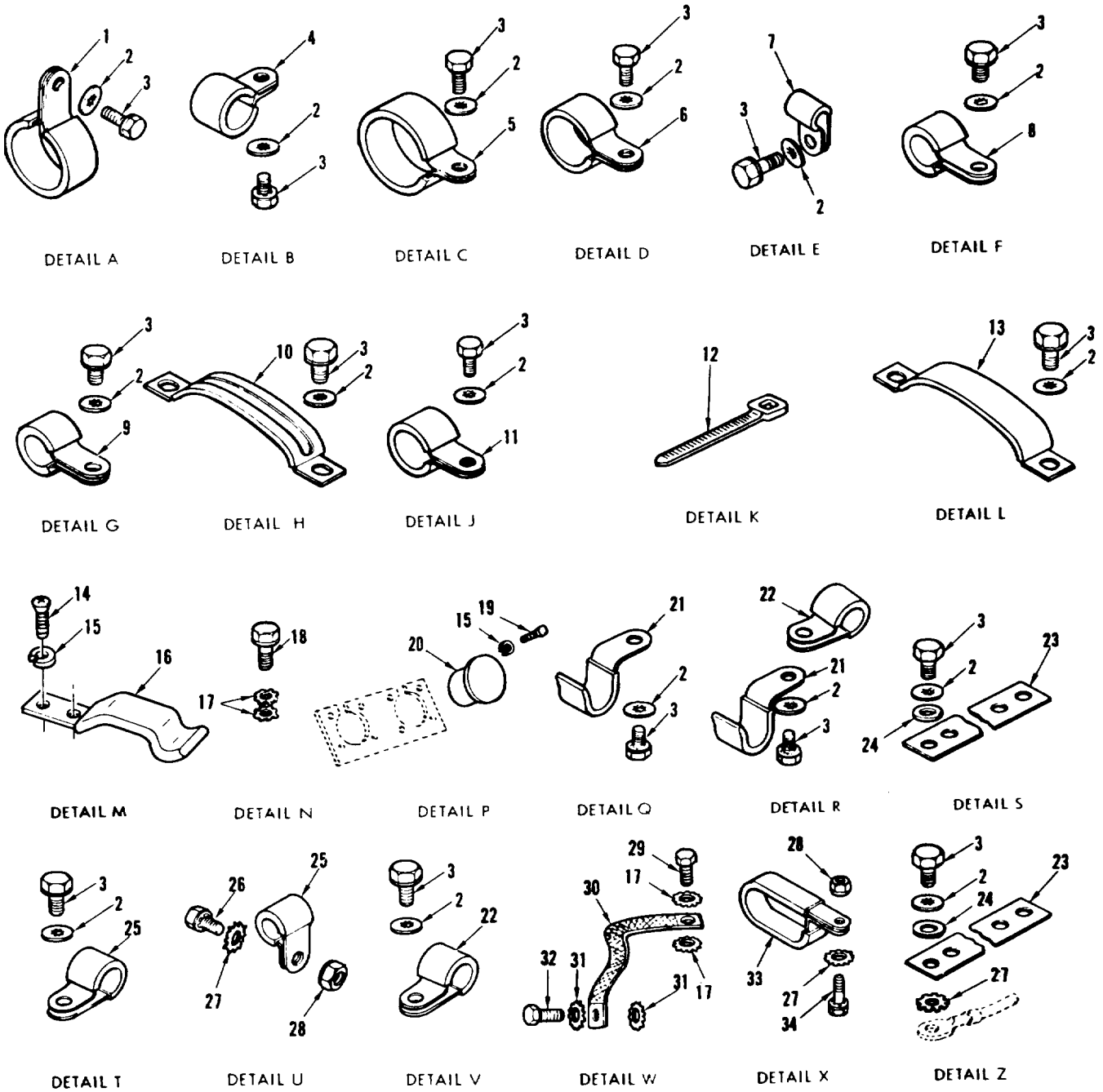

FIGURE 110. FRONT HARNESS CLAMPS AND MOUNTING PARTS (SHEET 2 OF 2).



(1) ITEM NO	(2) SMR CODE	(3) CAGEC	(4) PART NUMBER	(5) DESCRIPTION AND USABLE ON CODES (UOC)	(6) QTY
GROUP: 0613 HULL WIRING HARNESS					
FIGURE 110. FRONT HARNESS CLAMPS AND MOUNTING PARTS.					
1	PAOZZ	19207	7057340	CLAMP, LOOP	4
2	PAOZZ	96906	MS35333-40	WASHER, LOCK	33
3	PAOZZ	96906	MS90725-3	SCREW, CAP, HEXAGON	33
4	PAOZZ	19207	8345551	CLAMP, LOOP	4
5	PAOZZ	19207	7526263	CLAMP, LOOP	1
6	PAOZZ	19207	7997714	CLAMP, LOOP	2
7	PAOZZ	19207	7725524	CLAMP, LOOP	3
8	PAFZZ	96906	MS21333-100	CLAMP, LOOP	2
9	PAOZZ	19207	7997717	CLAMP, LOOP	4
10	PAFZZ	19207	7353498	SHIELD, TERMINAL	1
11	PAOZZ	96906	MS21333-98	CLAMP, LOOP	1
12	PAOZZ	96906	MS3367-6-9	STRAP, TIEDOWN, ELECT	2
13	PAOZZ	19207	7755848	PLATE, MENDING	1
14	PAOZZ	96906	MS35206-241	SCREW, MACHINE	4
15	PAOZZ	96906	MS35338-42	WASHER, LOCK	12
16	PAOZZ	19207	8387253	CLIP, SPRING TENSION	2
17	PAOZZ	96906	MS35335-35	WASHER, LOCK	4
18	PAOZZ	96906	MS18154-60	SCREW, CAP, HEXAGON	2
19	PAOZZ	96906	MS35265-43	SCREW, MACHINE	8
20	PAOZZ	19207	10864463	CAP, PROTECTIVE, DUST	2
21	PAOZZ	19207	8364476	STRAP, RETAINING	2
22	PAOZZ	19207	7997713	CLAMP, LOOP CIIC()	3
23	MFFZZ	19207	10905840	STRAP, TIEDOWN, ELECT MAKE FROM STRAP P/N 109056840	V
24	PAOZZ	96906	MS27183-10	WASHER, FLAT	18
25	PAOZZ	19207	7724765	CLAMP, LOOP	3
26	PAOZZ	96906	MS90727-5	SCREW, CAP, HEXAGON	1
27	PAOZZ	96906	MS35335-33	WASHER, LOCK	1
28	PAOZZ	96906	MS51968-2	NUT, PLAIN, HEXAGON	3
29	PAOZZ	96906	MS18154-60	SCREW, CAP, HEXAGON	2
30	PAOZZ	19207	7407956	LEAD, ELECTRICAL	2
31	PAOZZ	96906	MS35335-34	WASHER, LOCK	4
32	PAOZZ	96906	MS90725-31	BOLT, MACHINE	2
33	PAOZZ	19207	7763325	CLAMP, LOOP	2
34	PAOZZ	96906	MS90726-6	SCREW, CAP, HEXAGON	2

END OF FIGURE



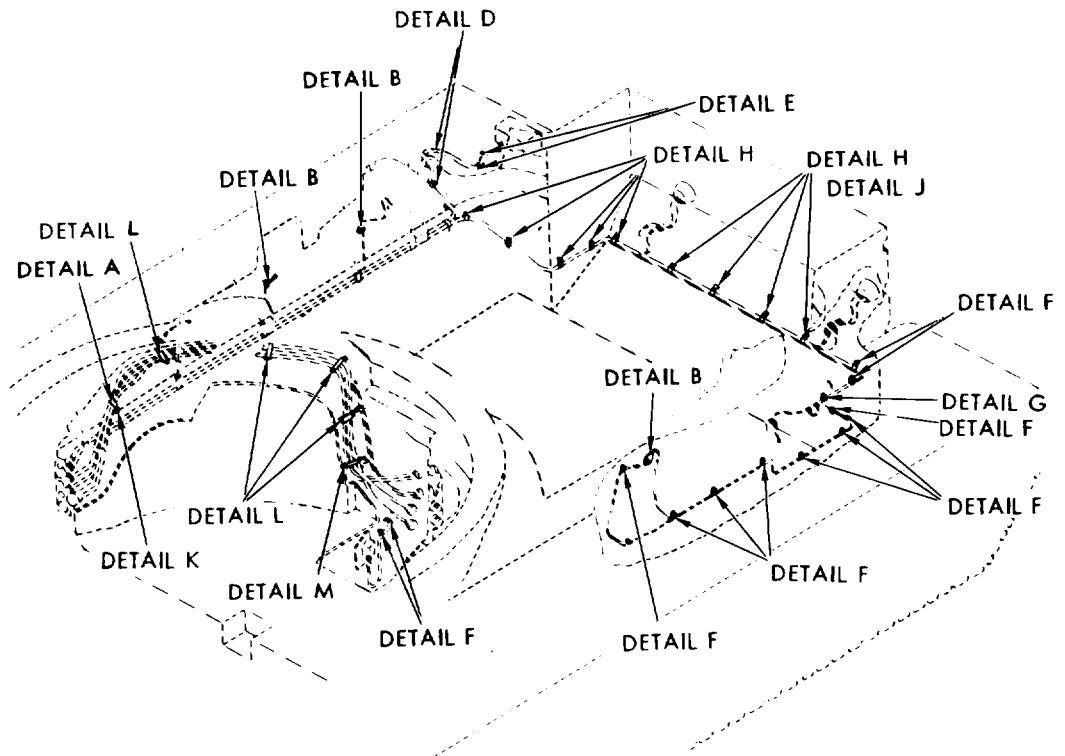
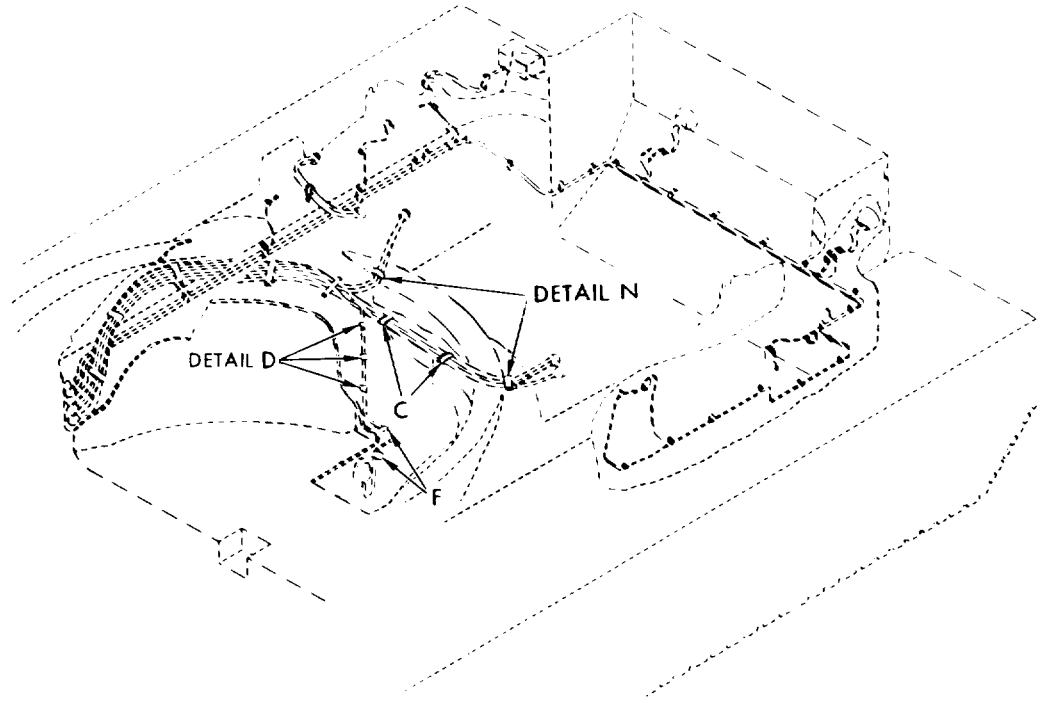

FIGURE 111. REAR HARNESS CLAMPS AND MOUNTING PARTS (SHEET 1 OF 2).

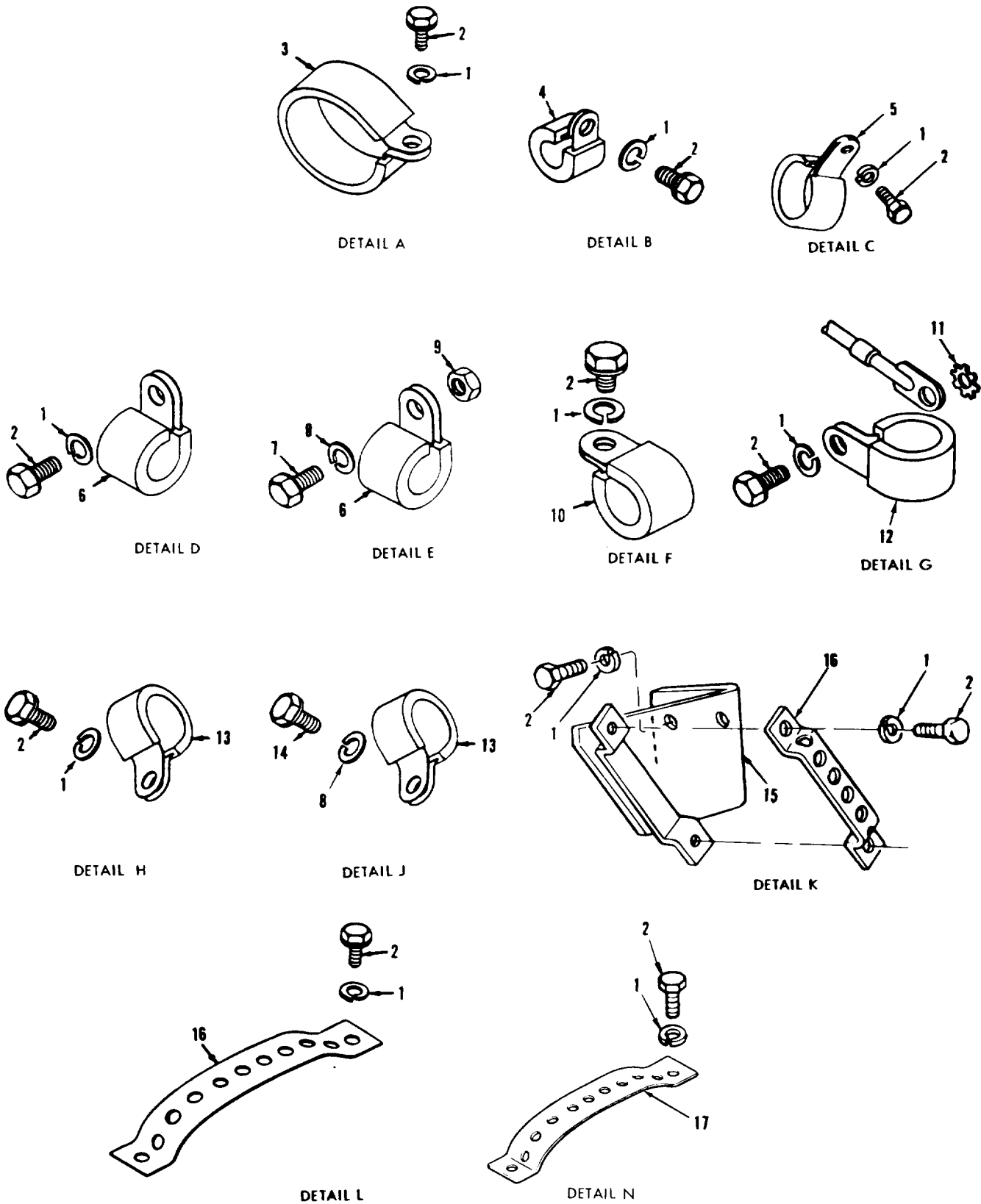

FIGURE 111. REAR HARNESS CLAMPS AND MOUNTING PARTS (SHEET 2 OF 2).

(1) ITEM NO	(2) SMR CODE	(3) CAGEC	(4) PART NUMBER	(5) DESCRIPTION AND USABLE ON CODES (UOC)  GROUP: 0613 HULL WIRING HARNESS  FIGURE 111. REAR HARNESS CLAMPS AND MOUNTING PARTS.	(6) QTY
1	PAOZZ	96906	MS35333-40	WASHER, LOCK	53
2	PAOZZ	96906	MS90725-3	SCREW, CAP, HEXAGON	53
3	PAOZZ	19207	7358104	CLAMP, LOOP	1
4	PAOZZ	19207	7724765	CLAMP, LOOP	3
5	XDOZZ	19207	7721653	CLAMP, LOOP	2
6	PAOZZ	19207	7992089	CLAMP, LOOP	4
7	PAOZZ	96906	MS90725-6	SCREW, CAP, HEXAGON	2
8	PAOZZ	96906	MS35338-44	WASHER, LOCK	4
9	PAOZZ	96906	MS51967-2	NUT, PLAIN, HEXAGON	2
10	PAOZZ	19207	7725524	CLAMP, LOOP	12
11	PAOZZ	96906	MS35335-33	WASHER, LOCK	1
12	PAOZZ	19207	7704623	CLAMP, LOOP	1
13	PAOZZ	19207	8345551	CLAMP, LOOP	9
14	PAOZZ	96906	MS90725-4	SCREW, CAP, HEXAGON	4
15	PAFZZ	19207	8763053	BRACKET, ANGLE	1
16	PAOZZ	19207	7353494	CLAMP, LOOP	5
17	PAOZZ	19207	7755849	RETAINER, ELECTRICAL	2

END OF FIGURE

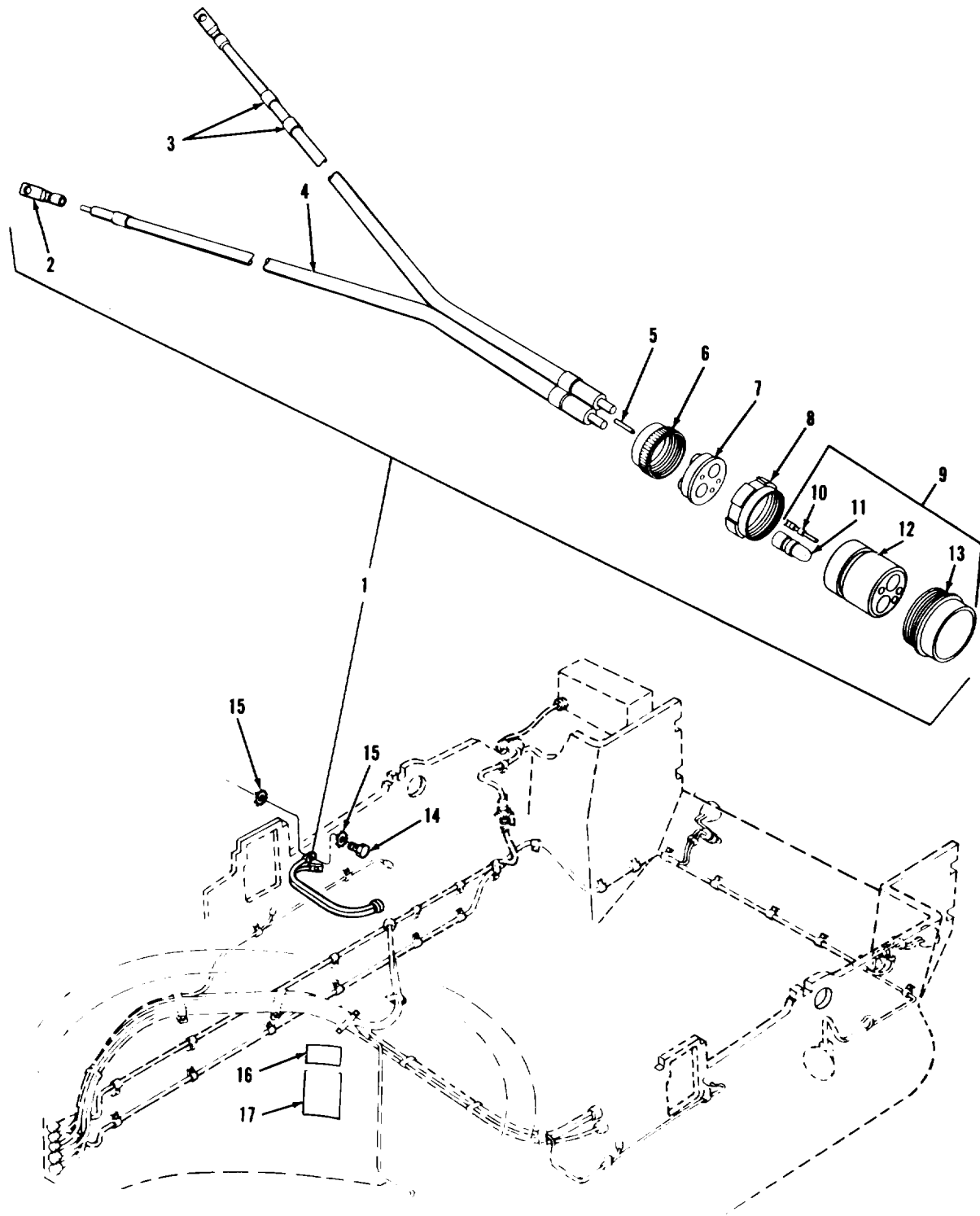

FIGURE 112. ENGINE DISCONNECT TO GROUND STARTER LEAD ASSEMBLY AND RELATED PARTS.

(1) ITEM NO	(2) SMR CODE	(3) CAGEC	(4) PART NUMBER	(5) DESCRIPTION AND USABLE ON CODES (UOC)	(6) QTY
GROUP: 0613 HULL WIRING HARNESS					
FIGURE 112. ENGINE DISCONNECT TO GROUND STARTER LEAD ASSEMBLY AND RELATED PARTS.					
1	PAOOO	19207	12261814	LEAD ASSEMBLY, ELECT	1
2	PAOZZ	19207	7056732	TERMINAL, LUG	2
3	PAOZZ	81349	M43436/1-3	BAND, MARKER	5
4	MOOZZ	81349	M13486-1-14	WIRE, ELECTRICAL	V
5	PAOZZ	19207	8724763	ROD, NONMETALLIC	V
6	PAOZZ	19207	7388355	NUT, BUSHING RETAINE	1
7	PAOZZ	19207	7388356	BUSHING, RUBBER	1
8	PAOZZ	19207	8701249	NUT, PLAIN, ROUND	1
9	PAOOO	19207	8724403	CONNECTOR, PLUG, ELEC	1
10	XDOZZ	19207	7716521	CONTACT, ELECTRICAL	3
11	PAOZZ	19207	7716522	CONTACT, ELECTRICAL	1
12	XAOZZ	19207	8701345	INSERT, ELECTRICAL	1
13	XAOZZ	19207	8701310	SHELL, ELECTRICAL CO	1
14	PAOZZ	96906	MS18154-58	SCREW, CAP, HEXAGON	2
15	PAOZZ	96906	MS35335-35	WASHER, LOCK	4
16	PAOZZ	19207	11673814	DECAL, WARING	1
17	PAOZZ	19207	12251729	MARKER, IDENTIFICATI	1

END OF FIGURE

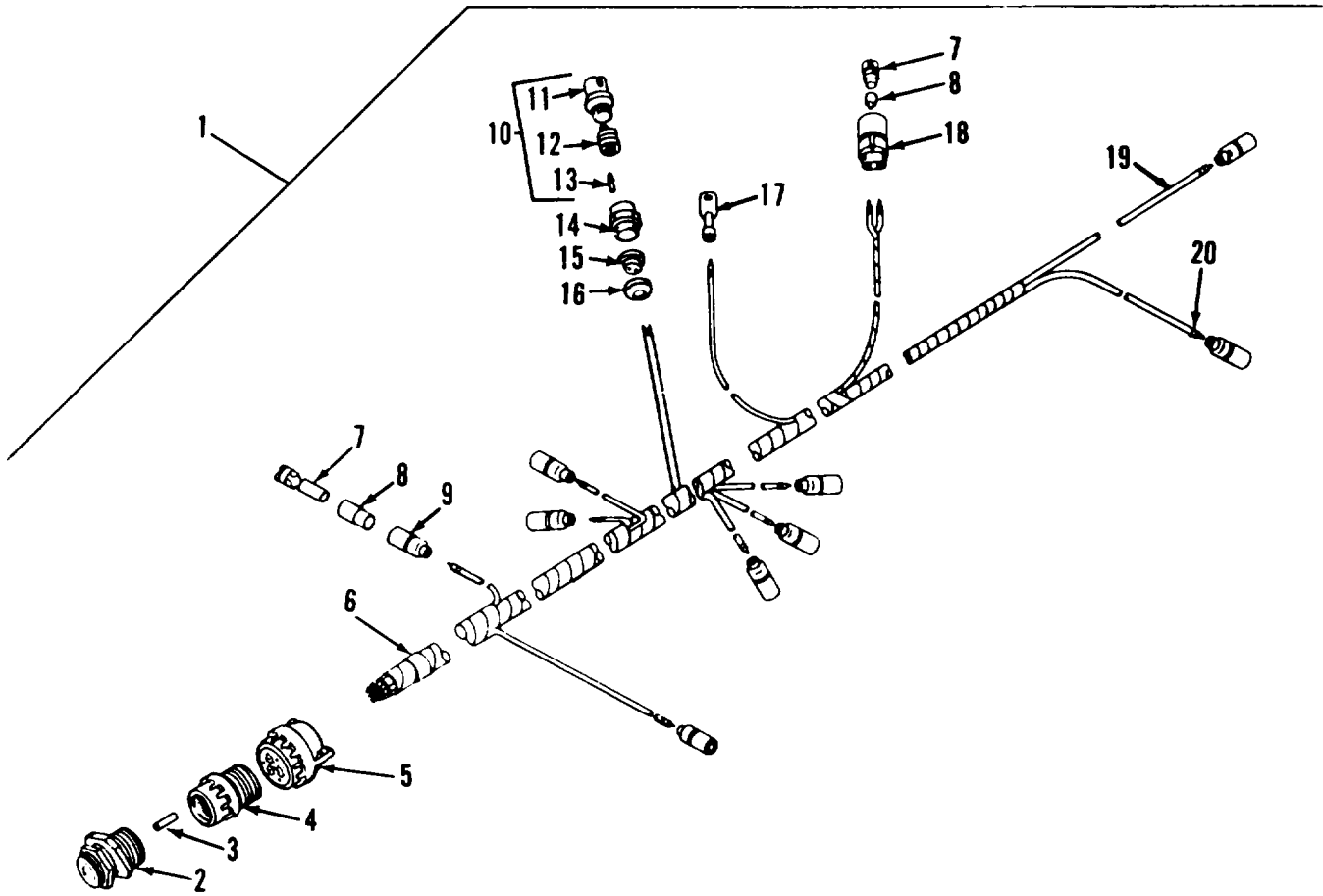

FIGURE 113. REAR ACCESSORY BRANCHED WIRING HARNESS ASSEMBLY.



(1) ITEM NO	(2) SMR CODE	(3) CAGEC	(4) PART NUMBER	(5) DESCRIPTION AND USABLE ON CODES (UOC)	(6) QTY
GROUP: 0613 HULL WIRING HARNESS					
FIGURE 113. REAR ACCESSORY BRANCHED WIRING HARNESS ASSEMBLY.					
1	PAFFF	19207	11626173	WIRING HARNESS, BRAN	1
2	PAOZZ	19207	11602735	CONNECTOR, RECEPTAC	1
3	PAOZZ	19207	8724763	NONMETALLIC ROD	V
4	PAOZZ	19207	8090320	ADAPTER, CABLE CLAMP	1
5	PAOZZ	19207	11602732	CLAMP, CABLE, ELECTRI	1
6	PAOZZ	81349	M43436/1-2	BAND, MARKER	1
7	PAOZZ	19207	7982997	TERMINAL, SOLDERED (OPTIONAL WITH TERMINAL P/N 8338564)	11
7	PAOZZ	19207	8338564	TERMINAL ASSEMBLY (OPTIONAL WITH TERMINAL P/N 7982997)	11
8	PAOZZ	19207	8338562	INSULATOR, BUSHING	11
9	PAOZZ	19207	8338561	SHELL, ELECTRICAL CO	9
10	PAOOO	19207	8724198	CONNECTOR, PLUG, ELEC	1
11	XAOZZ	19207	8344522	SHELL, ELECTRICAL CO	1
12	XDOZZ	19207	8701225	INSERT, ELECTRICAL C	1
13	PAOZA	19207	7716521	CONTACT, ELECTRICAL	1
14	PAOZZ	77820	10-40457-12S	NUT, COUPLING, ELECTR	1
15	PAOZZ	19207	7722343	BUSHING, RUBBER	1
16	PAOZZ	19207	7723306	NUT, BUSHING RETAINE	1
17	PAOZZ	19207	7056709	TERMINAL, LUG	1
18	PAOZZ	96906	MS27145-1	CONNECTOR, PLUG, ELEC	1
19	MOOZZ	81349	M13486-1-5	WIRE, ELECTRICAL MAKE FROM WIRE P/ N M13486-1-5	V
20	PAOZZ	96906	MS39020-1	BAND, MARKER	23
END OF FIGURE					

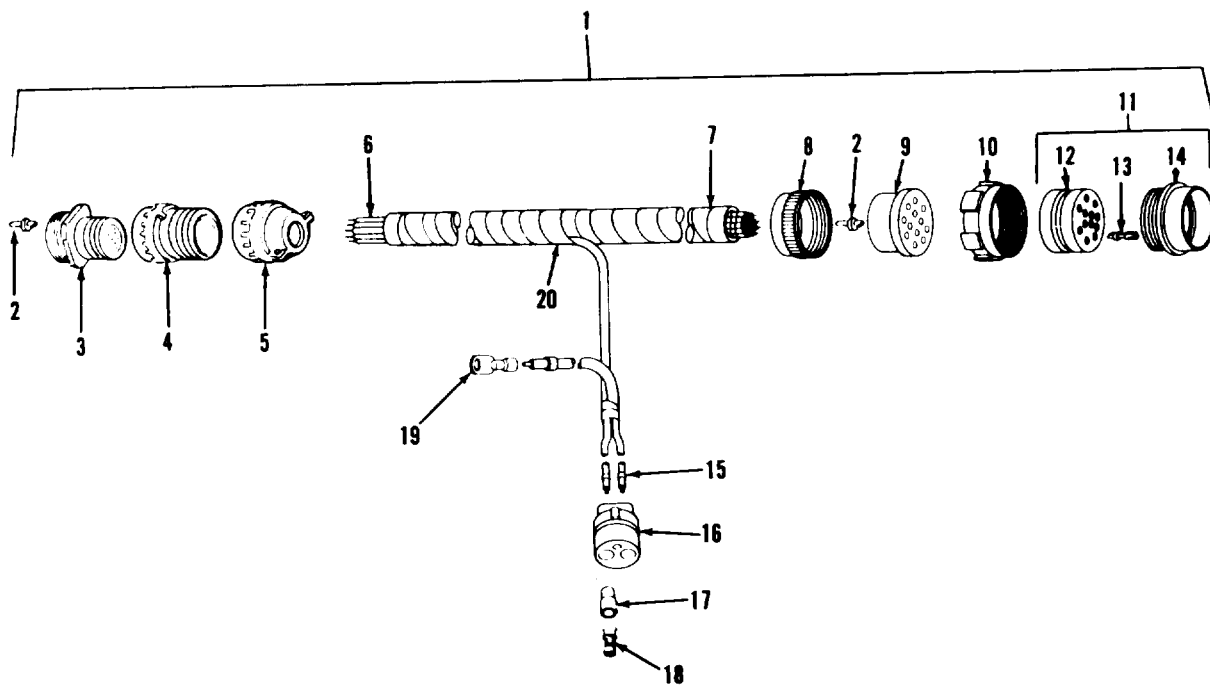

FIGURE 114 ENGINE ACCESSORY CONTROL BRANCHED WIRING HARNESS (2D ENGINE).

## SECTION II

TM9-2350-222-24P

(1) ITEM NO	(2) SMR CODE	(3) CAGEC	(4) PART NUMBER	(5) DESCRIPTION AND USABLE ON CODES (UOC)  GROUP: 0613 HULL WIRING HARNESS  FIGURE 114. ENGINE ACCESSORY CONTROL BRANCHED WIRING HARNESS (2D ENGINE).	(6) QTY
1	PAFFF	19207	12252020	WIRING HARNESS, BRAN	1
2	PAOZZ	19207	8724763	ROD, NONMETALLIC	V
3	PAOZZ	19207	11602736	CONNECTOR, RECEPTAC	1
4	PAOZZ	19207	8090320	ADAPTER, CABLE CLAMP	1
5	PAOZZ	19207	11602732	CLAMP, CABLE, ELECTRI	1
6	MFFZZ	81349	M13486-1-5	WIRE, ELECTRICAL MAKE FROM WIRE P/ N M13486-1-5	V
7	PAOZZ	81349	M43436/1-3	BAND, MARKER	1
8	PAOZZ	19207	7723309	NUT, PLAIN, KNURLED	1
9	PAOZZ	19207	7722333	BUSHING, RUBBER	1
10	PAOZZ	19207	7716634	NUT, COUPLING, ELECTR	1
11	PAOOO	19207	8724258	CONNECTOR, PLUG	1
12	XAOZZ	19207	77166984	INSERT, ELECTRICAL	1
13	PAOZA	19207	7716520	CONTACT, ELECTRICAL	12
14	XAOZZ	19207	8344537	SHELL, ELECTRICAL CO	1
15	PAOZZ	96906	MS39020-1	BAND, MARKER	24
16	PAOZZ	96906	MS27145-1	CONNECTOR, PLUG, ELEC	1
17	PAOZZ	19207	8338562	INSULATOR, BUSHING	2
18	PAOZZ	19207	7982997	TERMINAL, SOLDERED F (OPTIONAL WITH TERMINAL P/N 8338564)	2
18	PAOZZ	19207	8338564	TERMINAL ASSEMBLY (OPTIONAL WITH TERMINAL P/N 7982997)	2
19	PAOZZ	19207	7056709	TERMINAL, LUG	1
20	MFFZZ	19207	11644992	TUBING, PLASTIC SPIR MAKE FROM TUBING P/N 11644992	V

END OF FIGURE

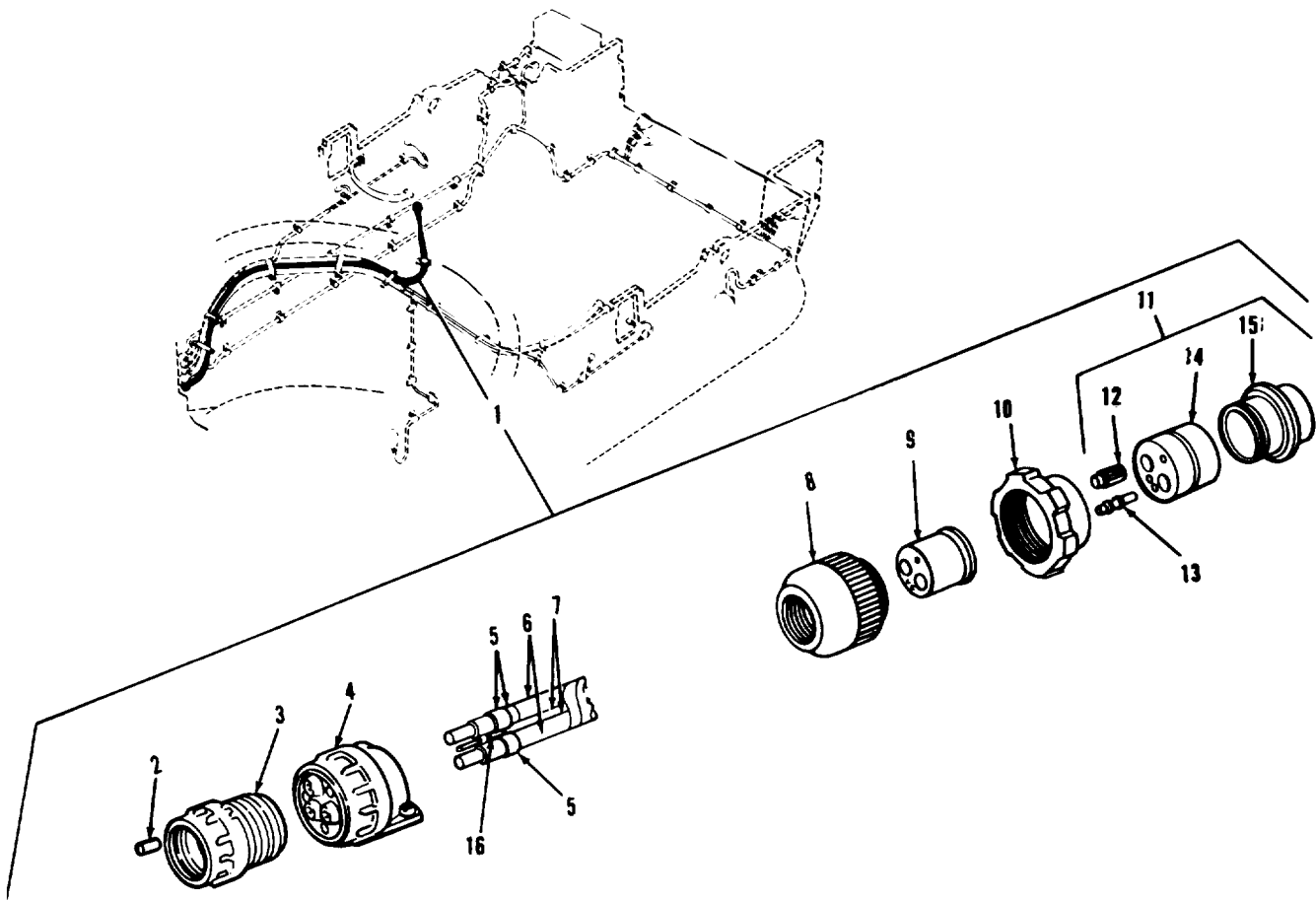

FIGURE 115. STARTER FEED WIRING HARNESS ASSEMBLY.

## SECTION II

TM9-2350-222-24P

(1) ITEM NO	(2) SMR CODE	(3) CAGEC	(4) PART NUMBER	(5) DESCRIPTION AND USABLE ON CODES (UOC)	(6) QTY
GROUP: 0613 HULL WIRING HARNESS					
FIGURE 115. STARTED FEED WIRING HARNESS ASSEMBLY.					
1	PAOOO	19207	12325933	WIRING HARNESS	1
2	PAOZZ	19207	8724763	NONMETALLIC ROD	V
3	PAOZZ	77820	10-35918-36	ADAPTER,CABLE CLAMP	1
4	PAOZZ	77820	10-744936-3	CLAMP	1
5	PAFZZ	81349	M43436/1-3	BAND,MARKER	5
6	MFFZZ	81349	M13486-1-14	WIRE,ELECTRICAL MAKE FROM WIRE P/ N M13486-1-14	V
7	MFFZZ	81349	M13486-1-5	WIRE,ELECTRICAL MAKE FROM WIRE P/ N M13486-1-5	V
8	PAOZZ	19207	7388355	NUT,BUSHING RETAINE	1
9	PAOZZ	19207	7388356	BUSHING,RUBBER CIIC()	1
10	PAOZZ	19207	8701249	NUT,PLAIN,ROUND	1
11	PAOZZ	19207	8724404	CONNECTOR,PLUG,ELEC	1
12	PAOZZ	19207	7716523	CONTACT,ELELCTRICAL	2
13	PAOZA	19207	7716520	CONTACT,ELECTRICAL	3
14	XAOZZ	19207	8701344	INSERT,ELECTRICAL	1
15	XAOZZ	19207	8701310	SHELL,ELECTRICAL CO	1
16	PAFZZ	81349	M43436/1-1	BAND,MARKER	2

END OF FIGURE

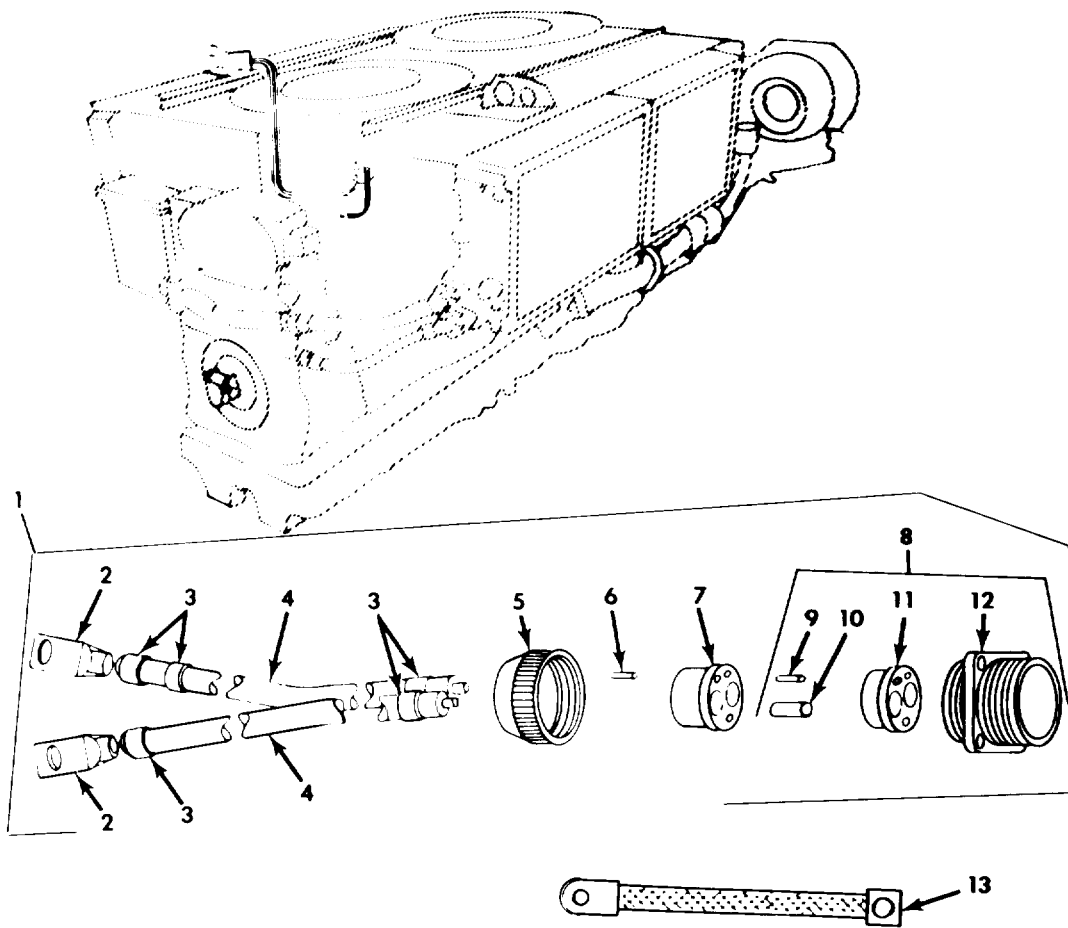

FIGURE 116. STARTER WIRING HARNESS ASSEMBLY.

## SECTION II

TM9-2350-222-24P

(1) ITEM NO	(2) SMR CODE	(3) CAGEC	(4) PART NUMBER	(5) DESCRIPTION AND USABLE ON CODES (UOC)  GROUP: 0613 HULL WIRING HARNESS  FIGRUE 16. STARTER WIRING HARNESS ASSEMBLY.	(6) QTY
1	PAOOO	19207	11655454	WIRING HARNESS STARTER GROUND	1
2	PAOZZ	19207	7355520	TERMINAL, LUG	2
3	PAOZZ	81349	M43436/1-3	BAND, MARKER	5
4	MOOZZ	81349	M13486/1-14	WIRE, ELECTRICAL MAKE FROM WIRE P/ N M13486-1-14	V
5	PAOZZ	77820	60-37005-321	NUT, BUSHING RETAINE	1
6	PFOZZ	19207	8724763	NONMETALLIC ROD	V
7	PCOZZ	19207	7388356	BUSHING, RUBBER	1
8	PAOOO	19207	7971717	CONNECTOR, RECEPTACL	1
9	PAOZZ	19207	7716523	CONTACT, ELECTRICAL	2
10	PAOZA	77820	10-33644	CONTACT, ELECTRICAL	3
11	PAOZZ	19207	8701344	INSERT, ELECTRICAL	1
12	XAOZZ	19207	8701346	CONNECTOR, RECEPTACL	1
13	PAOZZ	19207	11682595-2	LEAD, ELECTRICAL STARTER GROUND	1

END OF FIGURE

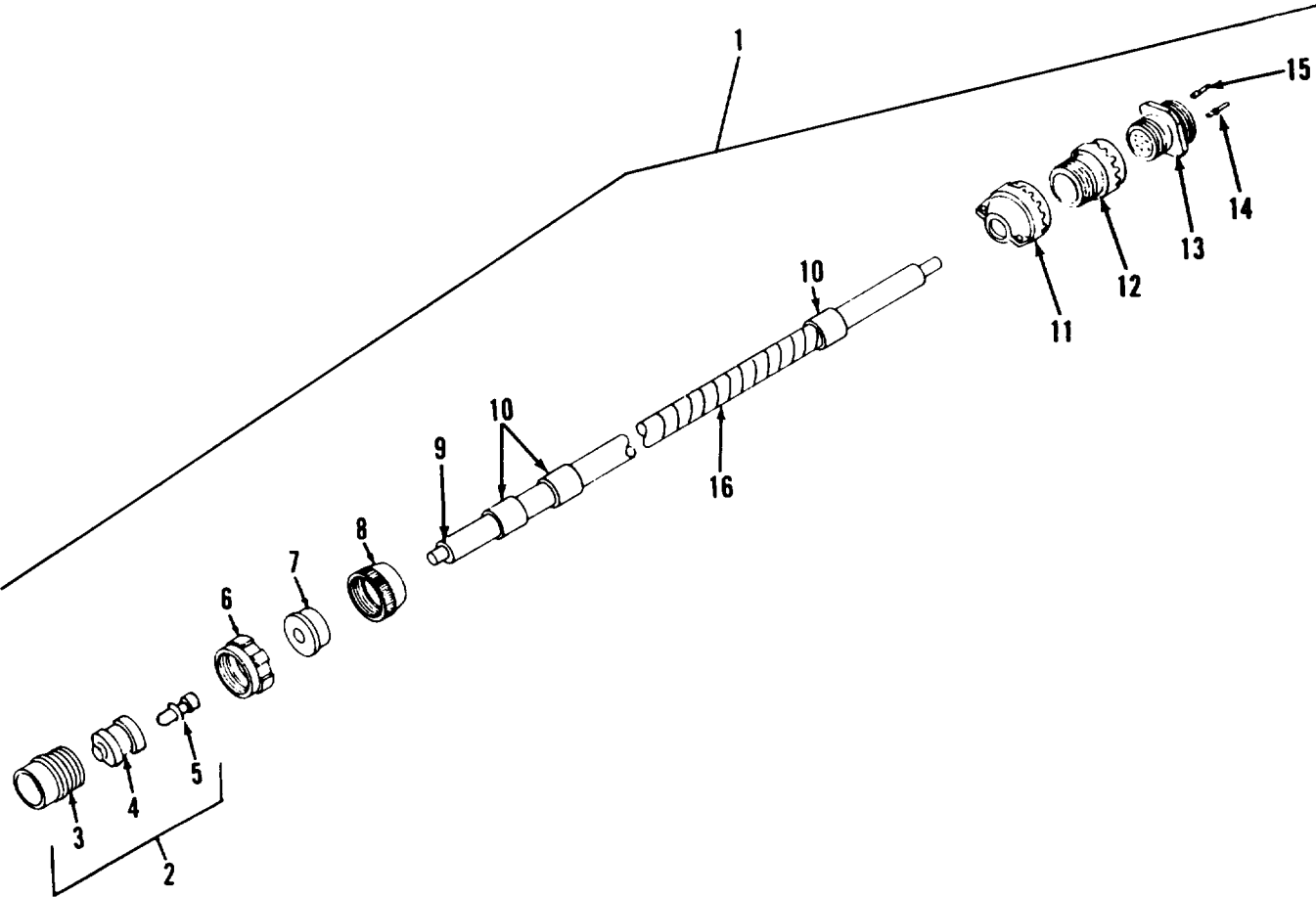

FIGURE 117. BULKHEAD TO ENGINE LEFT DISCONNECT CABLE ASSEMBLY.



## SECTION II

TM9-2350-222-24P

(1) ITEM NO	(2) SMR CODE	(3) CAGEC	(4) PART NUMBER	(5) DESCRIPTION AND USABLE ON CODES (UOC)  GROUP: 0613 HULL WIRING HARNESS  FIGURE 117. BULKHEAD TO ENGINE LEFT DISCONNECT CABLE ASSEMBLY.	(6) QTY
1	PFFFF	19207	12252025	LEAD, ELECTRICAL	1
2	PAOZZ	77820	10-42622-7P	CONNECTOR, PLUG, ELEC	1
3	XAOZZ	19207	8701309	SHELL, PLUG	1
4	PAOZZ	19207	7716668	INSERT, ELECTRICAL	1
5	PAOZZ	19207	7716522	CONTACT, ELECTRICAL	1
6	PAOZZ	19207	8701325	NUT, SLEEVE	1
7	PAOZZ	19207	8376776	BUSHING, RUBBER	1
8	PAOZZ	19207	7723308	NUT, BUSHING RETAINE	1
9	MFFZZ	81349	M13486-1-14	WIRE, ELECTRICAL MAKE FROM WIRE P/ N M13486-1-14	V
10	PAOZZ	96906	M43436/1-3	BAND, MARKER	3
11	PAOZZ	19207	160273	CLAMP, CABLE, ELECTRI	1
12	PAOZZ	19207	809700	ADAPTER, CABLE CLAMP	1
13	PAOZZ	19207	11602737	CONNECTOR, RECEPTACL	1
14	PAOZZ	19207	8724763	ROD, NON, METALLIC	V
15	PAOZZ	19207	8724768	ROD, TERMOSETTING	V
16	MFFZZ	19207	11644992	TUBING, PLASTIC SPIR MAKE FROM TUBING P/N 11644992	V

END OF FIGURE

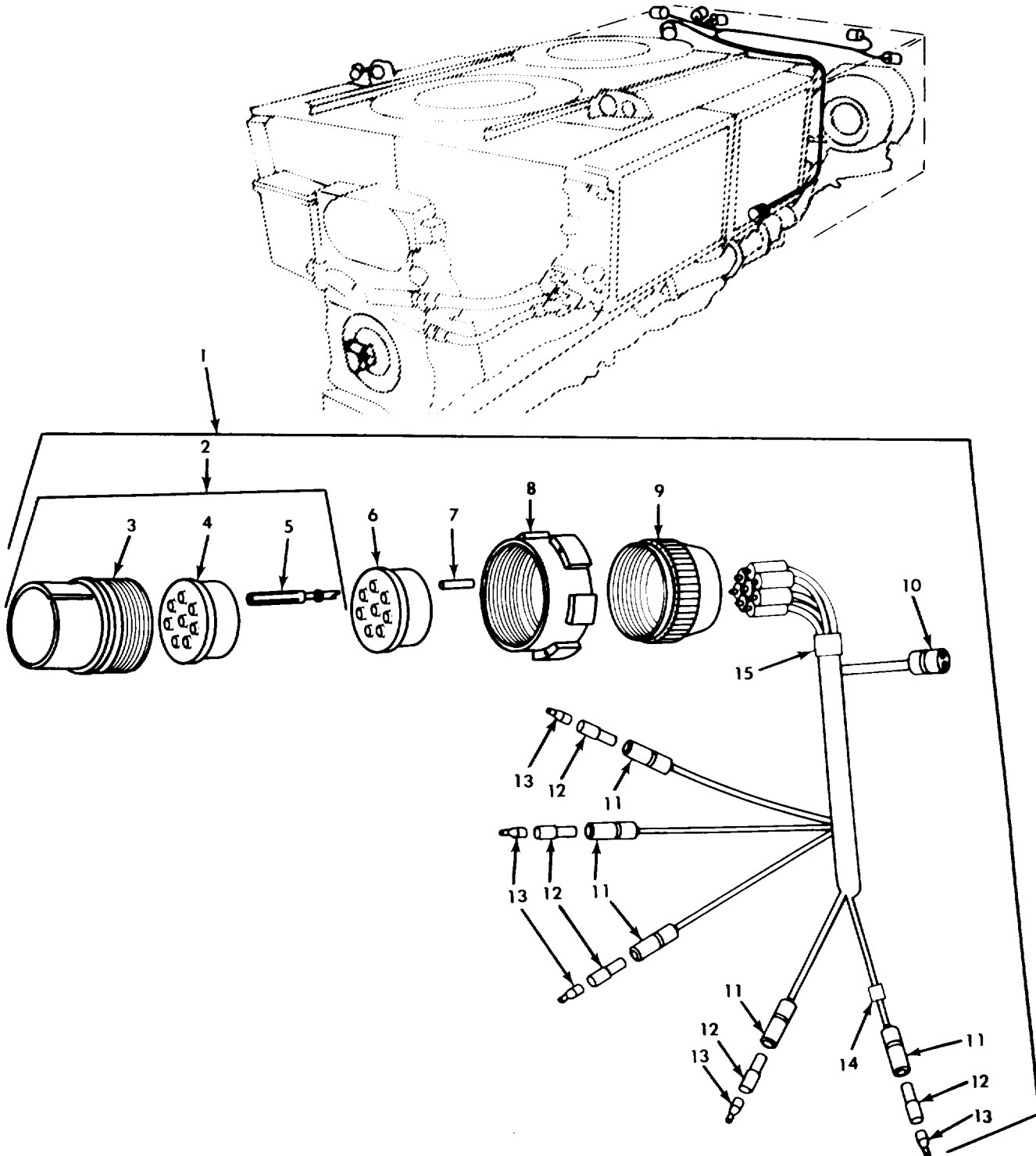

TA126069

FIGURE 118. TRANSMISSION WIRING HARNESS AND COMPONENTS.

## SECTION II

TM9-2350-222-24P

(1) ITEM NO	(2) SMR CODE	(3) CAGEC	(4) PART NUMBER	(5) DESCRIPTION AND USABLE ON CODES (UOC)  GROUP: 0613 HULL WIRING HARNESS  FIGURE 118. TRANSMISSION WIRING HARNESS.	(6) QTY
1	PFOOO	19207	11655457	WIRING HARNESS, BRAN	1
2	PAOOO	77820	10-42622-235	CONNECTOR, PLUG, ELEC	1
3	PAOZZ	19207	8701309	SHELL, PLUG	1
4	PAOZZ	19207	7723475	INSERT, ELECTRICAL	1
5	PAOZA	77820	10-33644	CONTACT, ELECTRICAL	8
6	PAOZZ	19207	7722322	BUSHING, RUBBER	1
7	PFOZZ	19207	8724763	NONMETALLID ROD	1
8	PAOZZ	19207	8701325	NUT, SLEEVE	1
9	PAOZZ	19207	7723308	NUT, BUSHING RETAINE	1
10	PAOZZ	96906	MS3456W10SL4S	CONNECTOR, PLUG, ELEC.	1
11	PAOZZ	19207	8338561	SHELL, ELECTRICAL CO	5
12	PAOZZ	19207	8338562	INSULATOR, BUSHING	5
13	PAOZZ	19207	8338564	TERMINAL ASSEMBLY	5
14	PAOZZ	81349	M43436/1-1	BAND, MARKER	14
15	PAOZZ	97403	13207E7324FN2	BAND, MARKER	1

END OF FIGURE

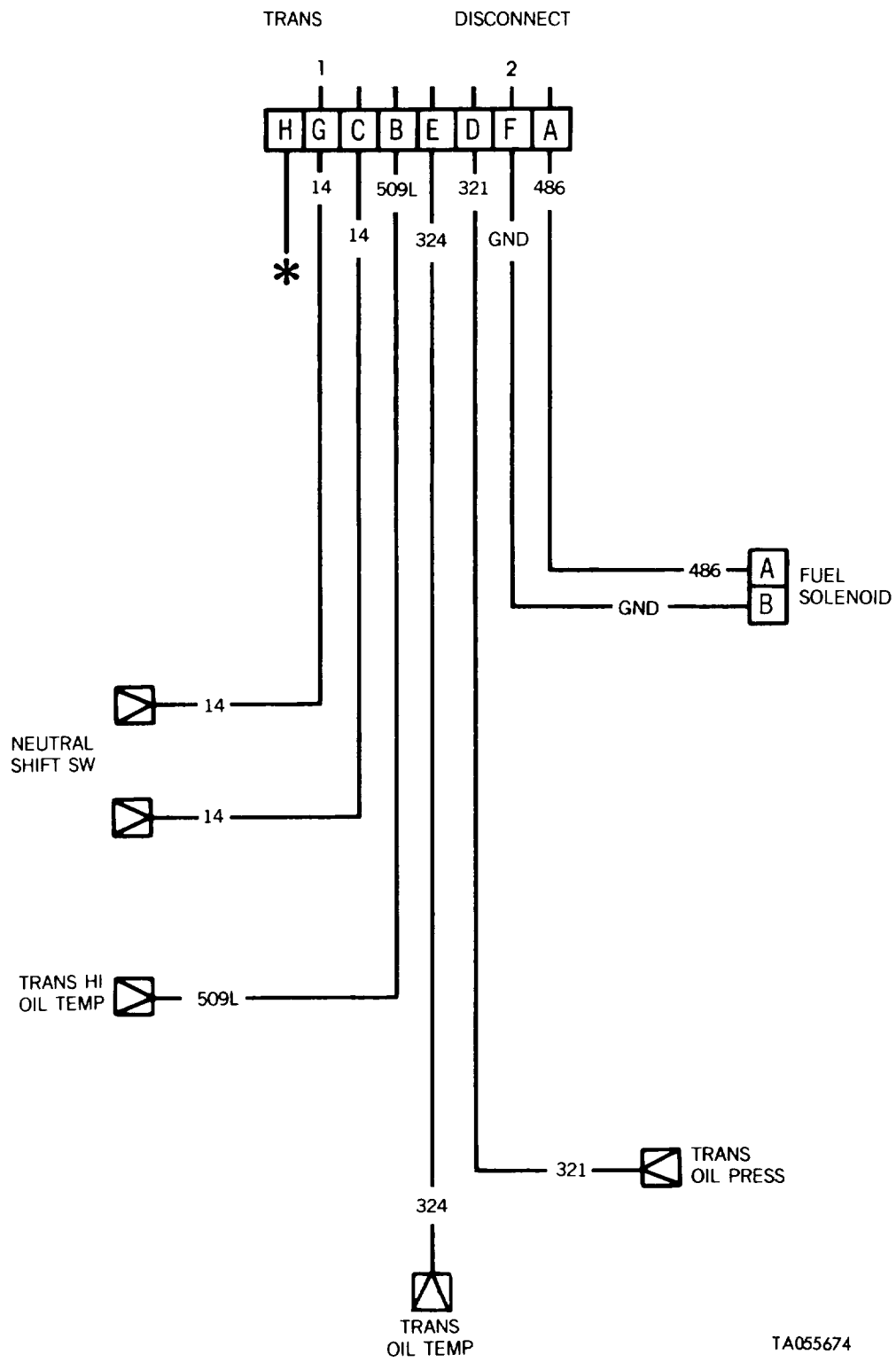
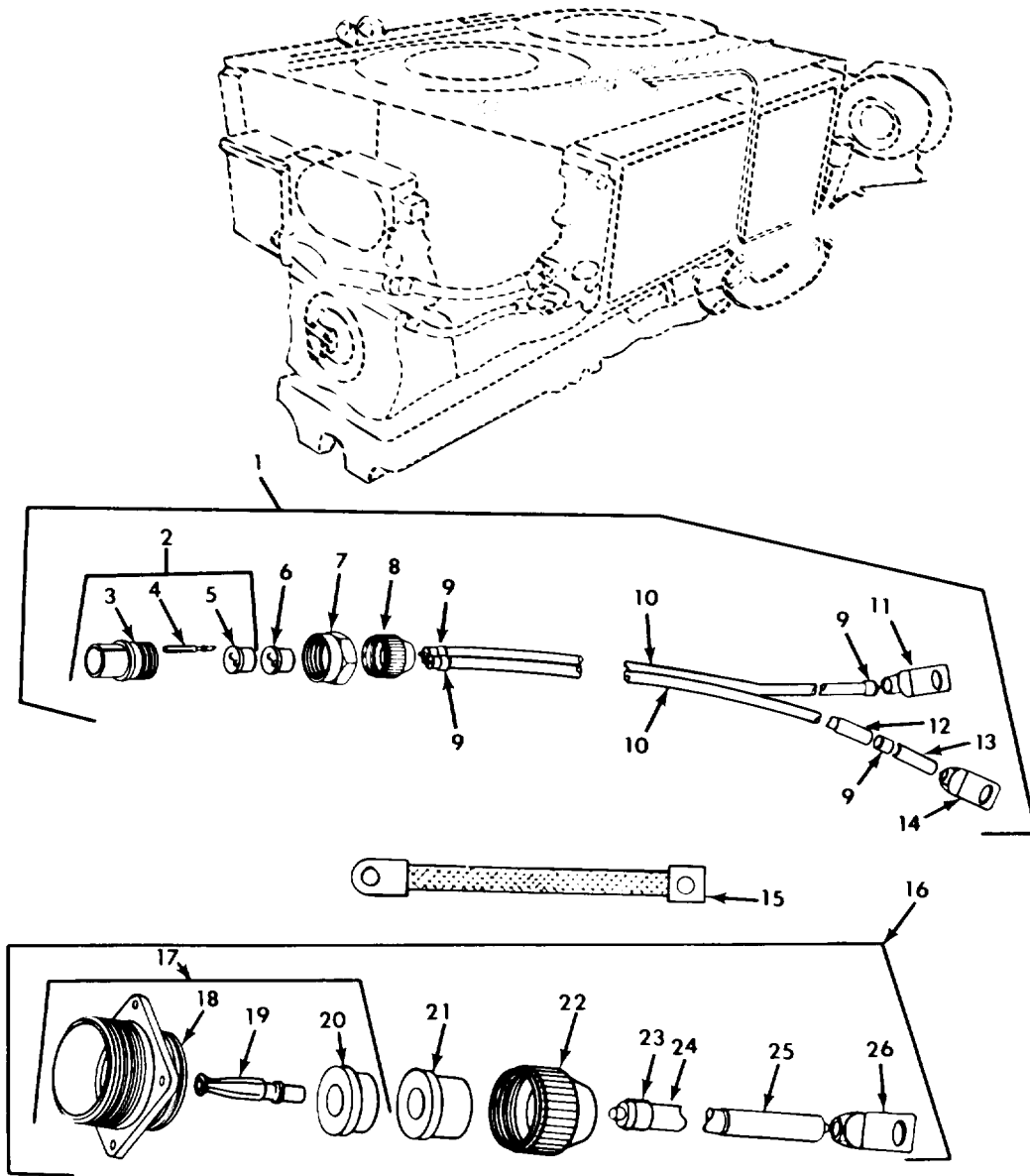

FIGURE 119. TRANSMISSION WIRING HARNESS.

## SECTION II

TM9-2350-222-24P

(1) ITEM NO	(2) SMR CODE	(3) CAGEC	(4) PART NUMBER	(5) DESCRIPTION AND USABLE ON CODES (UOC)	(6) QTY
				GROUP: 0613 HULL WIRING HARNESS	
				FIGURE 119. TRANSMISSION WIRING HARNESS.	
1	MOOZZ	19207	7720853	WIRE,ELECTRICAL MAKE FROM WIRE P/N M13486-1-5	V
2	MOOZZ	81349	M13486-1-3	WIRE,ELECTRICAL MAKE FROM WIRE P/N M13486-1-3	V
				END OF FIGURE	



TA126073

FIGURE 120. GENERATOR BLOWER ELECTRICAL LEAD ASSEMBLY AND GENERATOR TO ENGINE DISCONNECT ELECTRICAL LEAD.

(1) ITEM NO	(2) SMR CODE	(3) CAGEC	(4) PART NUMBER	(5) DESCRIPTION AND USABLE ON CODES (UOC)	(6) QTY
GROUP: 0613 HULL WIRING HARNESS					
FIGURE 120. GENERATOR BLOWER ELECTRICAL LEAD ASSEMBLY AND GENERATOR TO ENGINE DISCONNECT ELECTRICAL LEAD.					
1	PFOOO	19207	11682724	LEAD ASSEMBLY,ELECT	1
2	PAOZZ	19207	8724233	CONNECTOR,PLUG,ELEC	1
3	XAOZZ	19207	8344527	SHELL,ELECTRICAL CO	1
4	XAOZZ	19207	7716520	CONTACT,ELECTRICAL	2
5	XDOZZ	19207	8701343	INSERT,ELECTRICAL C	1
6	PAOZZ	19207	7992132	BUSHING,RUBBER	1
7	PAOZZ	19207	7527645	NUT,COUPLING,ELELCTR	1
8	PAOZZ	19204	7723307	NUT,BUSHING,RETAIN	1
9	PAOZZ	81349	M43436/1-1	BAND,MARKER	4
10	MOOZZ	81349	M13486-1-5	WIRE,ELECTRICAL MAKE FROM WIRE P/ N M13486-1-5	1
11	PAOZZ	19207	7056710	TERMINAL	1
12	PAOZZ	81349	1628	BAND,MARKER	1
13	MOOZZ	80244	1711725-26	INSULATION,SLEEVING MAKE FROM INSULATION SLEEVING P/N 17-I-1725-76	1
14	PAOZZ	19207	7056711	TERMINAL LUG	1
15	PFOZZ	19207	11682529	LEAD,ELECTRICAL	1
16	PAOOO	19207	11682723	LEAD,ELECTRICAL	1
17	PAOOO	19207	7716781	CONNECTOR,RECEPTAC	1
18	XAOZZ	19207	8701329	SHELL,ELECTRICAL	1
19	PAOZZ	19207	7716523	CONTACT,ELECTRICAL	1
20	XAOZZ	19207	7716669	INSERT,ELECTRICAL	1
21	PAOZZ	19207	8376776	BUSHING,RUBBER	1
22	PAOZZ	19207	7723308	NUT,BUSHING,RETAIN	1
23	PAOZZ	81349	M43436/1-3	BAND,MARKER	3
24	MOOZZ	81349	M13486/1-14	WIRE,ELECTRICAL MAKE FROM WIRE P/ N M13486-1-14	1
25	PAOZZ	09795	59100-10	INSULATION,SLEEVING	1
26	PAOZZ	96906	MS25036-133	TERMINAL,LUG	1

END OF FIGURE

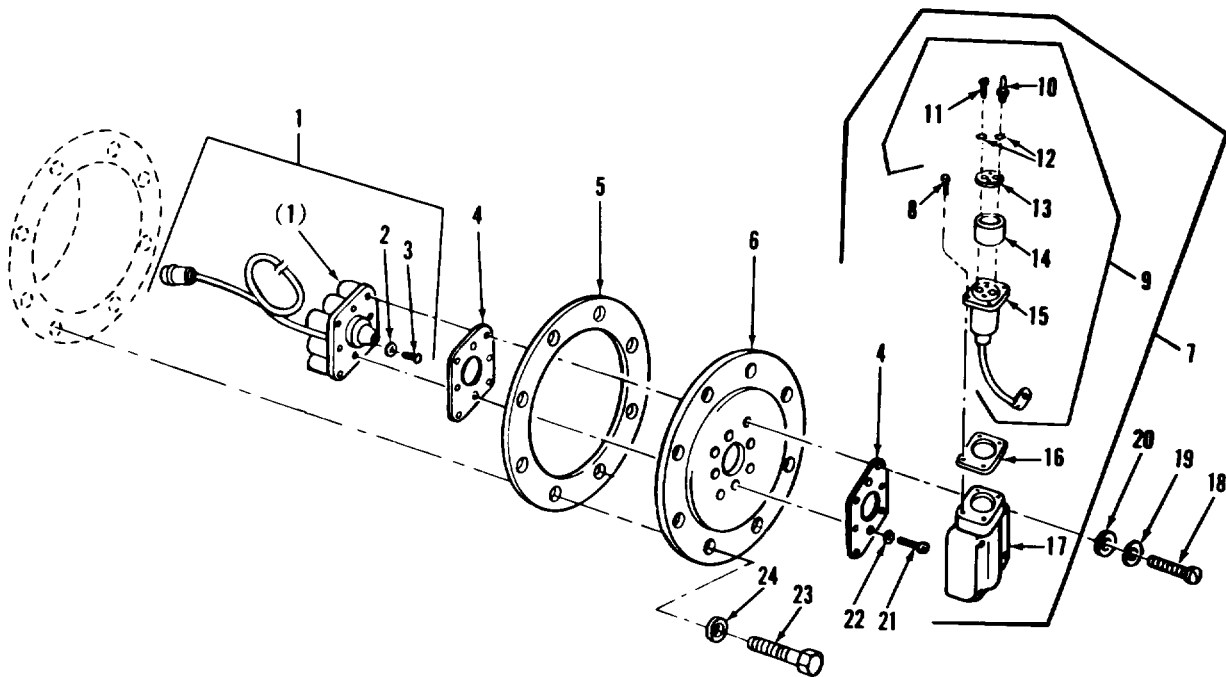

FIGURE 121. FUEL TANK RADIO INTERFERENCE SUPPRESSION CAPACITOR AND RELATED PARTS.



## SECTION II

TM9-2350-222-24P

(1) ITEM NO	(2) SMR CODE	(3) CAGEC	(4) PART NUMBER	(5) DESCRIPTION AND USABLE ON CODES (UOC)	(6) QTY
GROUP: 0615 RADIO INTERFERENCE SUPPRSSION					
FIGURE 121. FUEL TANK RADIO INTERFERENCE SUPPRESSION CAPACITOR AND RELATED PARTS.					
1	PAOOO	19207	7061058-1	CABLE ASSEMBLY,POWE RIGHT FUEL TANK	1
1	PAOOO	19207	7061058	CABLE ASSEMBLY.POWE LEFT FUEL TANK.	1
2	PAOZZ	96906	MS35333-38	WASHER, LOCK	1
3	PAOZZ	96906	MS35206-242	SCREW, MACHINE	1
4	PAOZZ	19207	10864012	GASKET	4
5	PAOZZ	19207	10870952	GASKET	1
6	PAOZZ	19207	10870962	COVER, ACCESS	1
7	AOOOO	19207	7061046	CAPACITOR-HOUSING	2
8	PAOZZ	19207	593556	SCREW, ASSEMBLED WAS	4
9	PAOOO	19207	7018245	CONNECTOR, RECEPTACL	1
10	PAOZZ	19207	7018188	PIN, SHOULDER, HEADLE	1
11	PAOZZ	96906	MS35223-13	SCREW, MACHINE	1
12	PAOZZ	96906	MS35335-15	WASHER, LOCK	2
13	PAOZZ	19207	7019004	PLATE, RETAINING, ELE	1
14	XAOZZ	19207	7024746	PLATE ASSEMBLY	1
15	PAOZZ	19204	7064587	SHELL RECEPTACLE	1
16	PAOZZ	19207	7412721	GASKET	1
17	PAOZZ	1920	7061045	HOUSING, MAGNETO	1
18	PAOZZ	96906	MS35266-87	SCREW, MACHINE	8
19	PAOZZ	96906	MS35338-44	WASHER, LOCK	8
20	PAOZZ	96906	MS27183-10	WASHER, FLAT	8
21	PAOZZ	96906	MS35266-63	SCREW, MACHINE	8
22	PAOZZ	96906	MS35338-43	WASHER, LOCK	8
23	PAOZZ	96906	MS51095-333	SCREW, CAP, HEXAGON	8
24	PAOZZ	96906	MS27183-12	WASHER, FLAT	8

END OF FIGURE

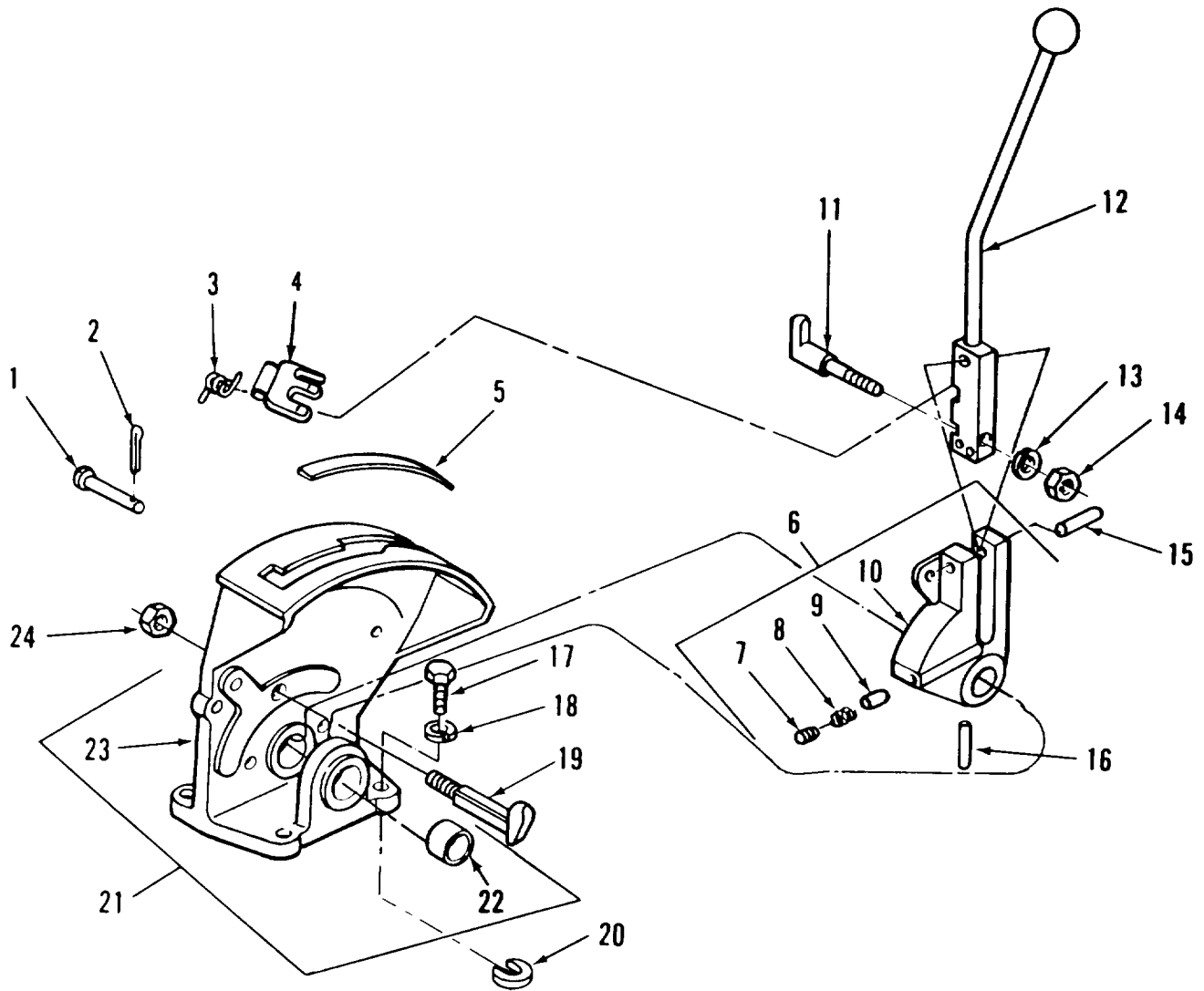

FIGURE 122. SHIFTING CONTROL LINKAGE AND RELATED PARTS.

(1) ITEM NO	(2) SMR CODE	(3) CAGEC	(4) PART NUMBER	(5) DESCRIPTION AND USABLE ON CODES (UOC)	(6) QTY
				GROUP: 07 TRANSMISSION	
				GROUP: 0705 GEAR SHIFT CONTROLS	
				FIGURE 122. SHIFTING CONTROL LINKAGE AND RELATED PARTS.	
1	PAOZZ	96906	MS20392-3C89	PIN, STRAIGHT, HEADED	1
2	PAOZZ	96906	MS24665-132	PIN, COTTER	1
3	PAOZZ	19207	11676482	SPRING, HELICAL, TORS	1
4	PAOZZ	19207	11655291	HASP, HALF	1
5	PAOZZ	19207	10915414	DECAL, SHIFT CONTROL	1
6	PAOOO	19207	10915822	PIVOT ASSEMBLY	1
7	PAOZZ	19207	8694035	SETSCREW	1
8	PAOZZ	19207	8694036	SPRING, HELICAL, COMP	1
9	PAOZZ	19207	8694037	PLUNGER, DETENT	1
10	PAOZZ	19207	10915813	PJIVOT, SHIFTING CONT	1
11	PAOZZ	19207	10915937	FASTNER, SHIFT LOCK	1
12	PAOZZ	19207	12304238	CONTROL ROD	1
13	PAOZZ	96906	MS35338-63	WASHER, LOCK	1
14	PAOZZ	96906	MS51968-2	NUT, PLAIN, HEXAGON	1
15	PAOZZ	21450	141291	PIN, STRAIGHT, HEADLE	1
16	PAOZZ	19207	10951635-2	PIN, STRAIGHT, HEADLE	1
17	PAOZZ	96906	MS90728-62	SCREW, CAP, HEXAGON	3
18	PAOZZ	96906	MS35338-46	WASHER, LOCK	3
19	PAOZZ	19207	10924495	BOLT, SHOULDER	1
20	PAOZZ	19207	10870259	SHIM .010 THICK	V
21	PAOOO	19207	10951886	BASE, PIVOT	1
22	PAOZZ	60380	M20161X0H	BEARING, ROLLER, NEED	1
23	XAOZZ	19207	10951887	BASE	1
24	PAOZZ	96906	MS35691-13	NUT, PLAIN, HEXAGON	1

END OF FIGURE

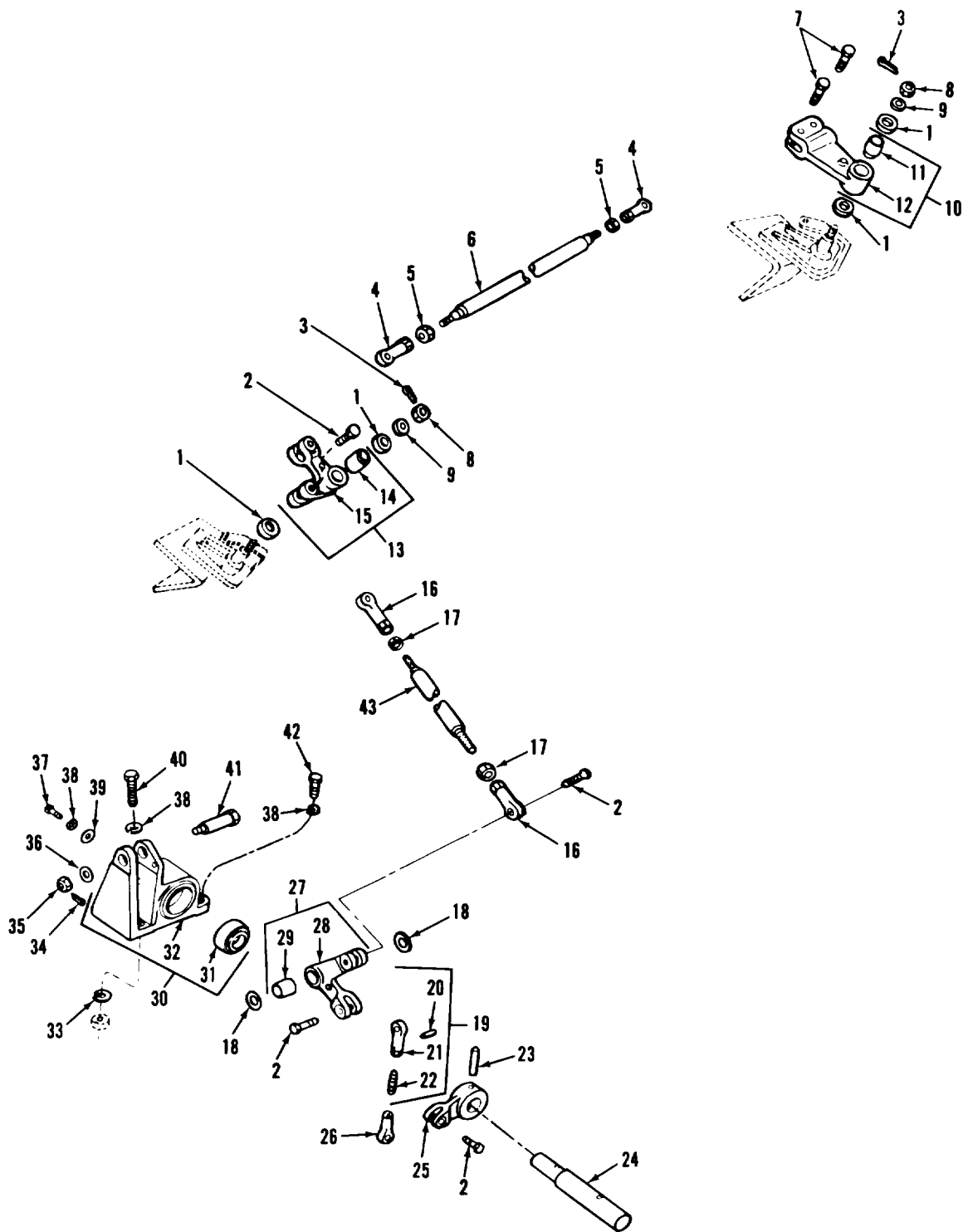

FIGURE 123. SHIFTING CONTROL LINKAGE AND RELATED PARTS (DRIVER'S COMPARTMENT).

(1) ITEM NO	(2) SMR CODE	(3) CAGEC	(4) PART NUMBER	(5) DESCRIPTION AND USABLE ON CODES (UOC)  GROUP: 0705 GEAR SHIFT CONTROLS  FIGURE 123. SHIFTING CONTROL LINKAGE AND RELATED PARTS (DRIVER'S COMPARTMENT).	(6) QTY
1	PAFZZ	19207	8762167	WASHER, FLAT	4
2	PAOZZ	19207	10887367	BOLT, SELF-LOCKING	5
3	PAOZZ	96906	MS24665-283	PIN, COTTER	1
4	PAFZZ	19207	8741800	BEARING, PLAIN	2
5	PAFZZ	96906	MS35691-21	NUT, PLAIN, HEXAGON	2
6	PAFZZ	19207	10864494	CONNECTOR ROD, RIGID	1
7	PAFZZ	19207	10887367	BOLT, SELF-LOCKING	2
8	PAOZZ	96906	MS35692-17	NUT, PLAIN, SLOTTED	1
9	PAFZZ	96906	MS27183-15	WASHER, FLAT	1
10	PAFZZ	19207	10864139	CONNECTING LINK, RIG	1
11	PAFZZ	19207	7954599	BEARING, SLEEVE	1
12	XAFZZ	19207	10863648	LINK	1
13	PAFFF	19207	10870167	BELL CRANK	1
14	PAFZZ	19207	7954599	BEARING, SLEEVE	1
15	XAFZZ	19207	10870168	LINK	1
16	PAOZZ	19207	8741800	BEARING	2
17	PAOZZ	96906	MS35691-21	NUT, PLAIN, HEXAGON PART OF KIT P/N	2
18	PAOZZ	19207	8762167	WASHER, FLAT	2
19	AOOOO	19207	10870432	ROD END ASSEMBLY	1
20	PAOZZ	21450	141068	PIN, STRAIGHT, HEADLE	1
21	PAOZZ	19207	8376284	BEARING, PLAIN, ROD	1
22	PAOZZ	19207	10870431	STUD, CONTINUOUS THR	1
23	PAOZZ	19207	10951635-1	PIN, STRAIGHT, HEADLE	1
24	PAOZZ	19207	10870142	SHAFT, SHIFT CONTROL	1
25	PAOZZ	19207	10870326	LEVER, REMOTE CONTROL	1
26	PAOZZ	19207	8376284	BEARING, PLAIN, ROD	1
27	PAOOO	19207	10870338	LINK ASSEMBLY, SHIFT	1
28	XAOZZ	19207	8762152	LINK	1
29	PAOZZ	19207	10884415	BEARING, SLEEVE	1
30	PAOOO	19207	10870468	BRACKET, SHIFT CONTROL	1
31	PAOZZ	96906	MS24464-16	BEARING, ROLLER, NEED	1
32	XAOZZ	19207	10870179	BRACKET	1
33	PAOZZ	19207	10870259	SHIM	V
34	PAOZZ	96906	MS24665-283	PIN, COTTER	2
35	PAOZZ	96906	MS35692-17	NUT, PLAIN, SLOTTED	2
36	PAOZZ	96906	MS27183-15	WASHER, FLAT	2
37	PAOZZ	96906	MS90727-59	SCREW, CAP, HEXAGON	1
38	PAOZZ	96906	MS35338-46	WASHER, LOCK	5
39	PAOZZ	19207	10870304	WASHER, FLAT	1
40	PAOZZ	96906	MS90728-62	SCREW, CAP, HEXAGON	2
41	PAOZZ	19207	10870141	BOLT, SHOULDER	1
42	PAOZZ	96906	MS90725-64	SCREW, CAP, HEXAGON	2
43	PAOZZ	19207	10864495	CONNECTOR ROD, RIGID	1

END OF FIGURE

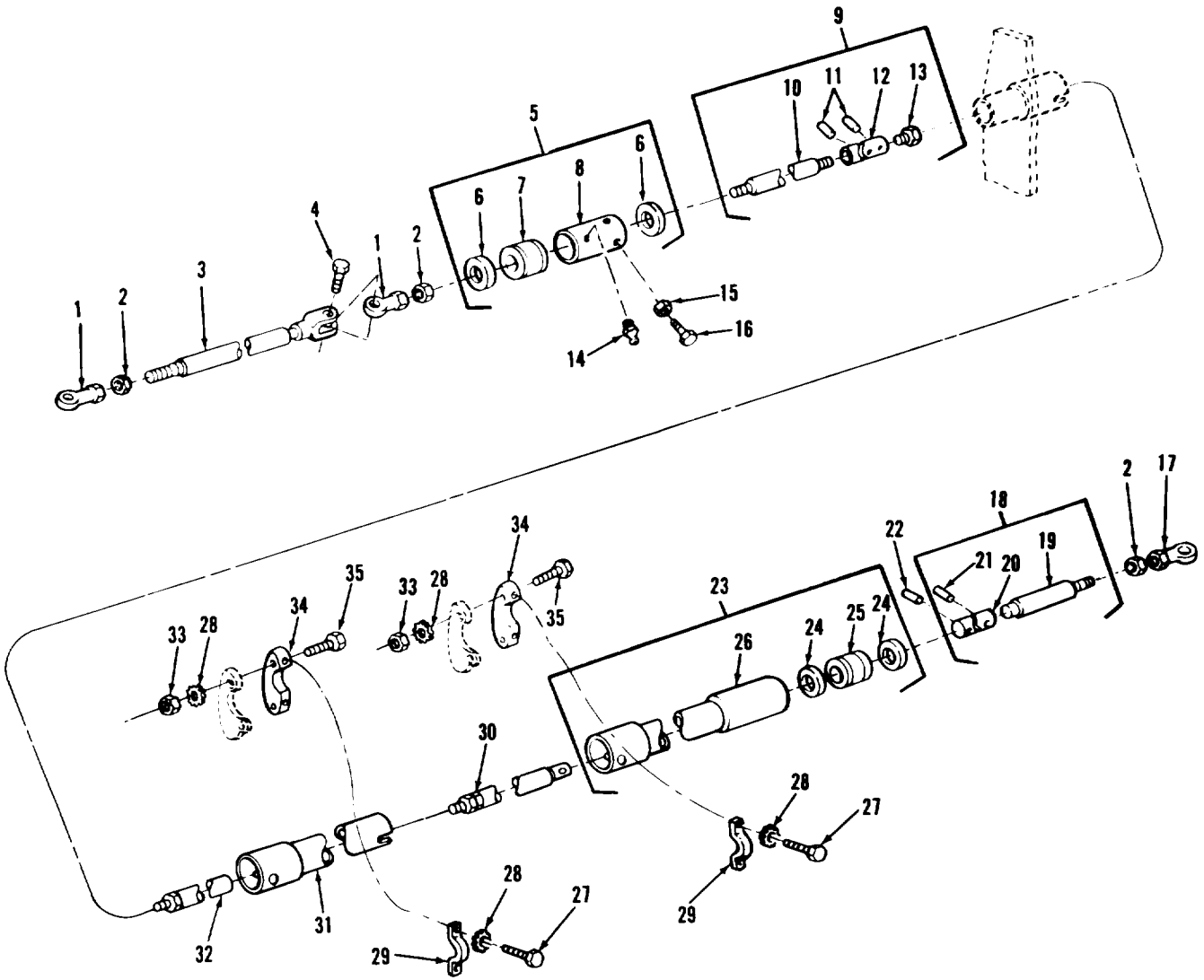

FIGURE 124. SHIFTING CONTROL LINKAGE AND RELATED PARTS (BULKHEAD).

(1) ITEM NO	(2) SMR CODE	(3) CAGEC	(4) PART NUMBER	(5) DESCRIPTION AND USABLE ON CODES (UOC)  GROUP: 0705 GEAR SHIFT CONTROLS  FIGURE 124. SHIFTING CONTROL LINKAGE AND RELATED PARTS (BULKHEAD).	(6) QTY
1	PFOZZ	19207	8741800	BEARING, PLAIN	1
2	PAOZZ	96906	MS35691-21	NUT, PLAIN, HEXAGON	3
3	PAFZZ	19207	10864402	CONNECTING LINK, RIG	1
4	PAOZZ	19207	10887367	BOLT, SELF-LOCKING	1
5	PAFFF	19207	10864132	SLEEVE ASSEMBLY, BEA	1
6	PAFZZ	19207	7748748	SEAL, PLAIN ENCASED	2
7	PAFZZ	19207	8720489	BUSHING, SLEEVE	1
8	XAFZZ	19207	10863922	SLEEVE	1
9	PAFFF	1920	10870423	CONNECTING LINK, RIG	1
10	PAFZZ	19207	10870424	SHAFT, CONTROL, SHIFT	1
11	PAFZZ	96906	MS9390-440	PIN, STRAIGHT, HEADLE	2
12	PAFZZ	19207	10863538	UNIVERSAL JOINT	1
13	PAFZZ	19207	10864126	CONNECTOR, ROD END	1
14	PAOZZ	96906	MS15001-1	FITTING, LUBRICATION	1
15	PAFZZ	96906	MS35691-1	NUT, PLAIN, HEXAGON	2
16	PAFZZ	96906	MS51963-68	SETSCREW	2
17	PAOZZ	19207	8741800-1	BEARING, PLAIN, ROD	1
18	AFFFF	19207	10870275	ROD ASSEMBLY	1
19	PAFZZ	19207	10864122	ROD, CONTROL, SHIFTTIN	1
20	PAFZZ	19207	10863538	UNIVERSAL JOINT	1
21	PAFZZ	96906	MS9390-440	PIN, STRAIGHT, HEADLE	1
22	PAFZZ	96906	MS9390-440	PIN, STRAIGHT, HEADLE	1
23	PAFFF	19207	11654810	GUARD, LINKAGE, CONTR	1
24	PAFZZ	19207	7748748	SEAL, PLAIN ENCASED	2
25	PAFZZ	19207	8720489	BUSHING, SLEEVE	1
26	XAFZZ	19207	11654809	SHIELD	1
27	PAFZZ	96906	MS90725-31	BOLT, MACHINE	4
28	PAFZZ	96906	MS35335-34	WASHER, LOCK	12
29	PAFZZ	19207	10863645	STRAP, RETAINING	2
30	PAFZZ	19207	10870273	ROD, CONTROL	1
31	PBFZZ	19207	11654806	GUARD, LINKAGE, CONTR	1
32	PAFZZ	19207	10864118	ROD, CONTROL SHIFTTIN	1
33	PAFZZ	96906	MS51967-5	NUT, PLAIN, HEXAGON	4
34	PAFZZ	19207	10863646	SUPPORT	2
35	PAFZZ	19207	7768024	SCREW, CAP, HEXAGON	4

END OF FIGURE

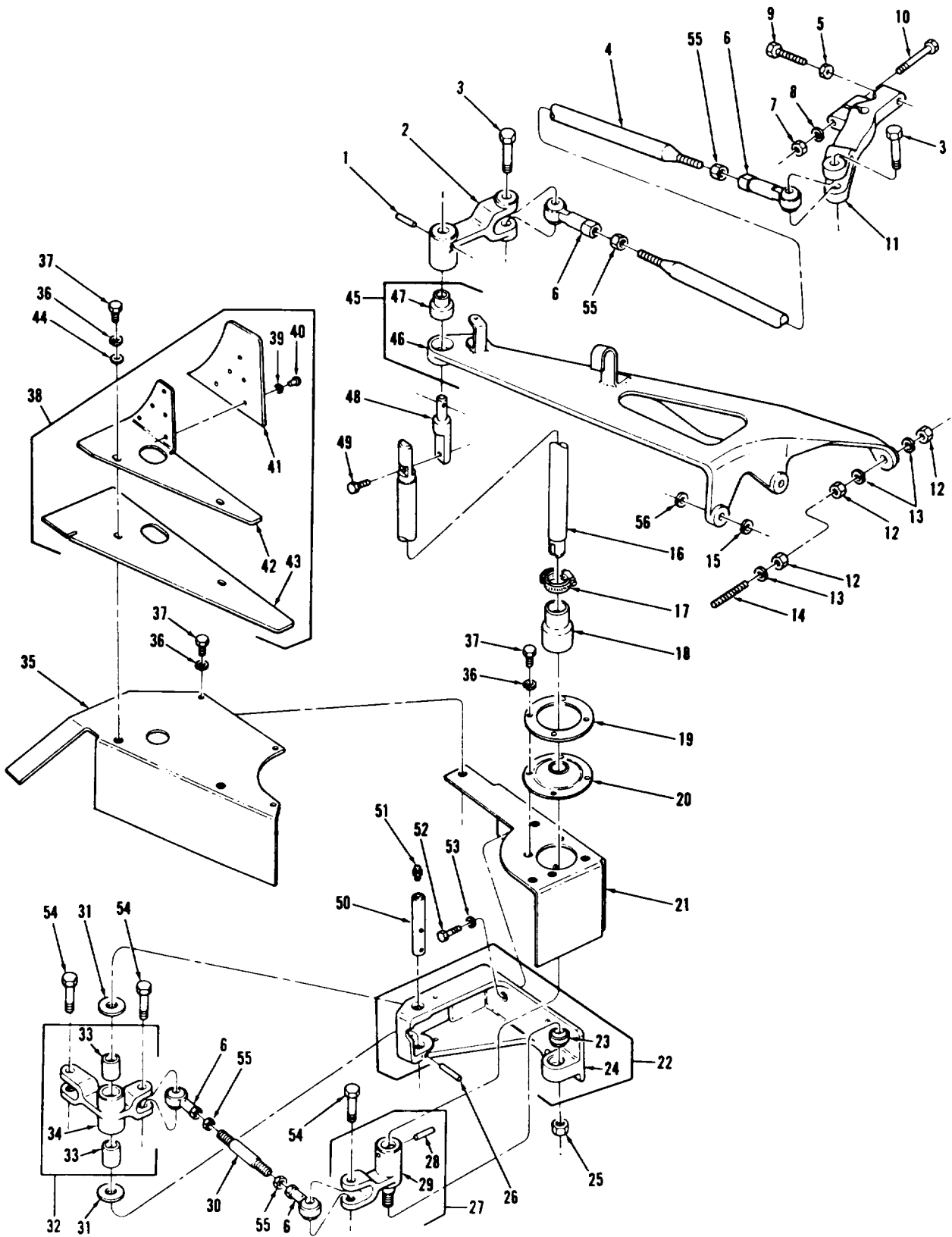

FIGURE 125. SHIFTING CONTROL LINKAGE AND RELATED PARTS (ENGINE COMPARTMENT).



(1) ITEM NO	(2) SMR CODE	(3) CAGEC	(4) PART NUMBER	(5) DESCRIPTION AND USABLE ON CODES (UOC)	(6) QTY
GROUP: 0705 GEAR SHIFT CONTROLS					
FIGURE 125. SHIFTING CONTROL LINKAGE AND RELATED PARTS (ENGINE COMPARTMENT).					
1	PAOZZ	96906	MS39086-161	PIN, SPRING	1
2	PAOZZ	19207	10911653	LEVER, SHIFTING LINK	1
3	PAOZZ	19207	10887367	BOLT, SELF-LOCKING	2
4	PAOZZ	19207	10864490-1	CONNECTOR, ROD, RIGID	1
5	PAOZZ	96906	MS35691-5	NUT, PLAIN, HEXAGON	1
6	PAOZZ	19207	8741800-1	BEARING, PLAIN, ROD	4
7	PAOZZ	96906	MS51968-8	NUT, PLAIN, HEXAGON	1
8	PAOZZ	96906	MS35338-65	WASHER, LOCK	1
9	PAOZZ	96906	MS90727-8	SCREW, CAP, HEXAGON	1
10	PAOZZ	96906	MS90727-64	SCREW, CAP, HEXAGON	1
11	PAOZZ	19207	10915786	LEVER, REMOTE CONTRO	1
12	PAOZZ	96906	MS35691-33	NUT, PLAIN, HEXAGON	3
13	PAOZZ	96906	MS35338-48	WASHER, LOCK	3
14	PAOZZ	96906	MS16187-69	STUD, CONTINUOUS THR	1
15	PAOZZ	96906	MS27183-18	WASHER, FLAT	V
16	PAOZZ	19207	10873874	SHAFT, SHIFT CONTROL	1
17	PAOZZ	96906	MS35842-12	CLAMP, HOSE	1
18	PAOZZ	19207	12291394	BOOT, DUST AND MOIST	1
19	PAOZZ	19207	10911620	SPACER, PLATE	1
20	PAOZZ	19207	10911621	GASKET	1
21	PAOZZ	19207	10915855	SHIELD	1
22	PB000	19207	10915269	BRACKET, SHIFT LINKA	1
23	PAOZZ	19207	7954792	BEARING, PLAIN, SELF	1
24	XAOZZ	19207	10912021	BRACKET	1
25	PAOZZ	96906	MS21044N8	NUT, SELF-LOCKING, HE CIIC()	1
26	XDOZZ	96906	MS171599	PIN, SPRING	1
27	PB000	19207	12291352	LINK ASSEMBLY	1
28	PAOZZ	21450	103773	PIN, STRAIGHT, HEADLE	1
29	XAOZZ	19207	12291351	LINK	1
30	PAOZZ	19207	8762297	STUD, PLAIN	1
31	PAOZZ	19207	8762129	WASHER, FLAT	2
32	PA000	19207	10912028	LEVER, REMOTE CONTRO	1
33	PAOZZ	19207	8762130	BEARING, SLEEVE PART OF KIT P/N	2
34	XAOZZ	19207	10912029	LEVER, REMOTE	1
35	PAOZZ	19207	10915854	SHIELD, SHIFTING CON	1
36	PAOZZ	96906	MS35338-63	WASHER, LOCK	9
37	PAOZZ	96906	MS90725-6	SCREW, CAP, HEXAGON	9
38	PA000	19207	10864295	SEAL ASSEMBLY, SHIFT	1
39	PAOZZ	96906	MS27183-6	WASHER, FLAT	5
40	PAOZZ	96906	MS20450C8-10	RIVET, TUBULAR	5
41	PAOZZ	19207	10870479	SEAL, CONTROL BOX	1
42	XAOZZ	19207	10870481	RETAINER	1
43	PAOZZ	19207	10870478	SEAL, CONTROL BOX	1
44	PAOZZ	96906	MS27183-10	WASHER, FLAT	2
45	PB000	19207	10887630	BRACKET ASSEMBLY, SU	1

## SECTION II

TM9-2350-222-24P

(1) ITEM NO	(2) SMR CODE	(3) CAGEC	(4) PART NUMBER	(5) DESCRIPTION AND USABLE ON CODES (UOC)	(6) QTY
46	XAOZZ	19207	11654841	BRACKET,SUPPORT (OPTIONAL WITH BRACKET P/N 10940422)	1
46	XAOZZ	19207	10940422	BRACKET (OPTIONAL WITH BRACKET P/ N 11654841)	1
47	PAOZZ	19207	7954792	BEARING,PLAIN,SELF	1
48	PAOZZ	19207	10870498	CONNECTING LINK,RIG	1
49	PAOZZ	96906	MS51095-306L	BOLT,SELF-LOCKING	1
50	PAOZZ	19207	10911885	SHAFT,STRAIGHT	1
51	PAOZZ	96906	MS15001-1	FITTING, LUBRICATION	1
52	PAOZZ	96906	MS18154-60	SCREW,CAP,HEXAGON	3
53	PAOZZ	96906	MS35335-35	WASHER,LOCK	3
54	PAOZZ	96906	MS21094-6010	BOLT,SELF-LOCKING	3
55	PAOZZ	96906	MS35691-21	NUT,PLAIN,HEXAGON	4
56	PAOZZ	96906	MS35338-67	WASHER,LOCK	2

END OF FIGURE



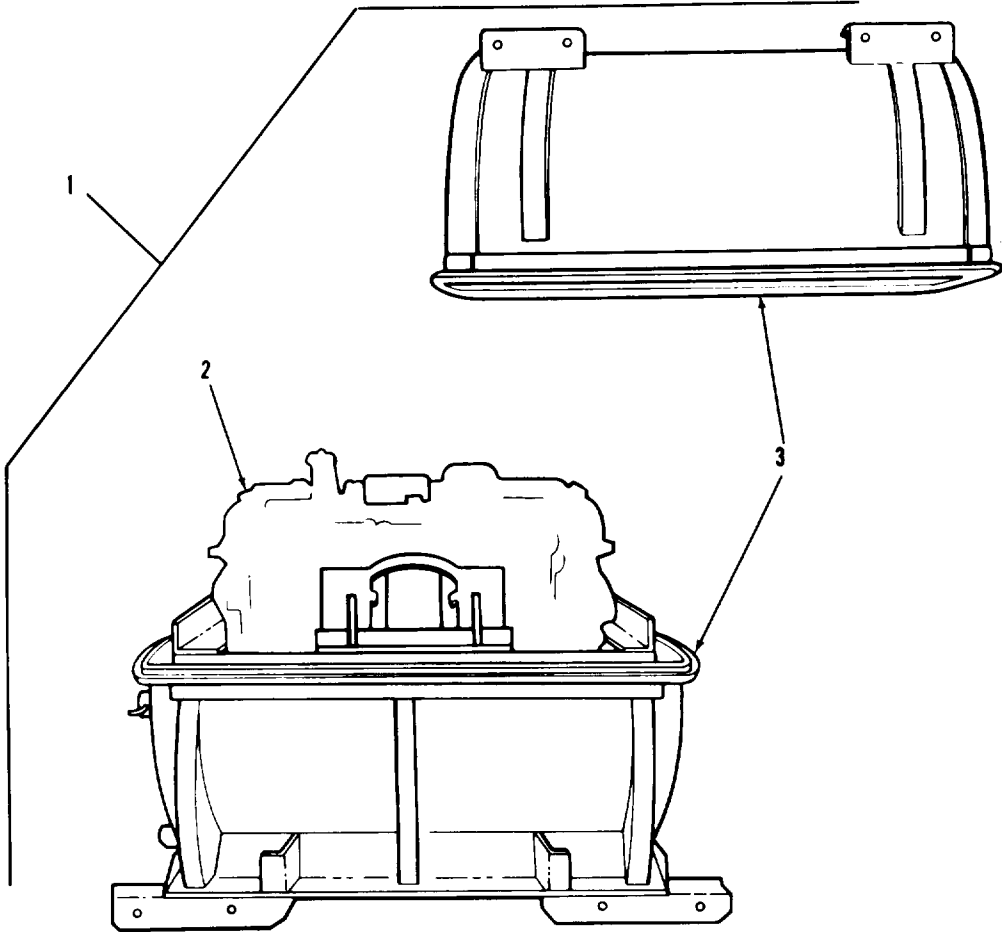
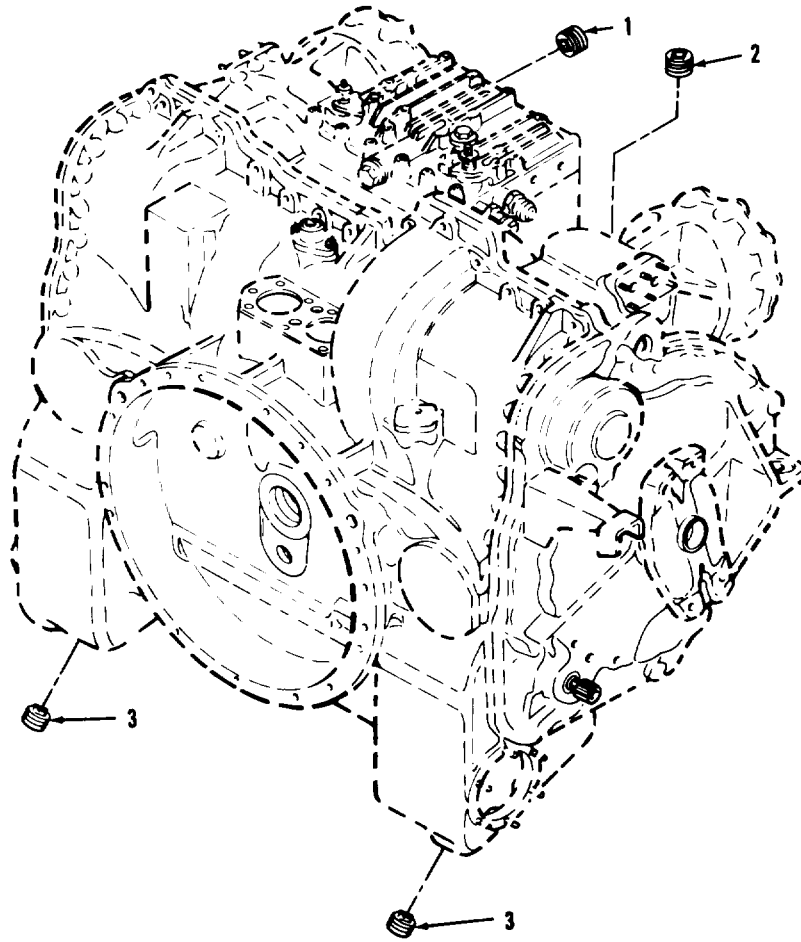

FIGURE 126. TRANSMISSION ASSEMBLY AND SHIPPING/STORAGE CONTAINER.

## SECTION II

TM9-2350-222-24P

(1) ITEM NO	(2) SMR CODE	(3) CAGEC	(4) PART NUMBER	(5) DESCRIPTION AND USABLE ON CODES (UOC)	(6) QTY
				GROUP: 0710 TRANSMISSION ASSEMBLY	
				FIGURE 126. TRANSMISSION ASSEMBLY AND SHIPPING/STORAGE CONTAINER.	
1	PAFHD	19207	5703172	TRANSMISSION WITH CONTAINER MODEL CD-850-6A-1	1
2	XAFHD	19207	11650111	TRANSMISSION	1
3	PAFDD	19207	8723296	CONTAINER, SHIP/STOR (FOR COMPONENT PARTS SEE TM9-2520-223-34&P)	1
				END OF FIGURE	



TA29608E

FIGURE 127. TRANSMISSION ASSEMBLY DRAIN PLUG.

SECTION II

TM9-2350-222-24P

(1) ITEM NO	(2) SMR CODE	(3) CAGEC	(4) PART NUMBER	(5) DESCRIPTION AND USABLE ON CODES (UOC)	(6) QTY
				GROUP: 0714 SERVO UNIT	
				FIGURE 127. TRANSMISSION ASEMBLY DRAIN PLUG.	
1	PAOZZ	81348	WW-P-471ACBBCB	PLUG,PIPE	1
2	PAOZZ	19207	7707965	PLUG,PIPE	1
3	PAOZZ	96906	MS27769U7	PLUG,PIPE	2
				END OF FIGURE	

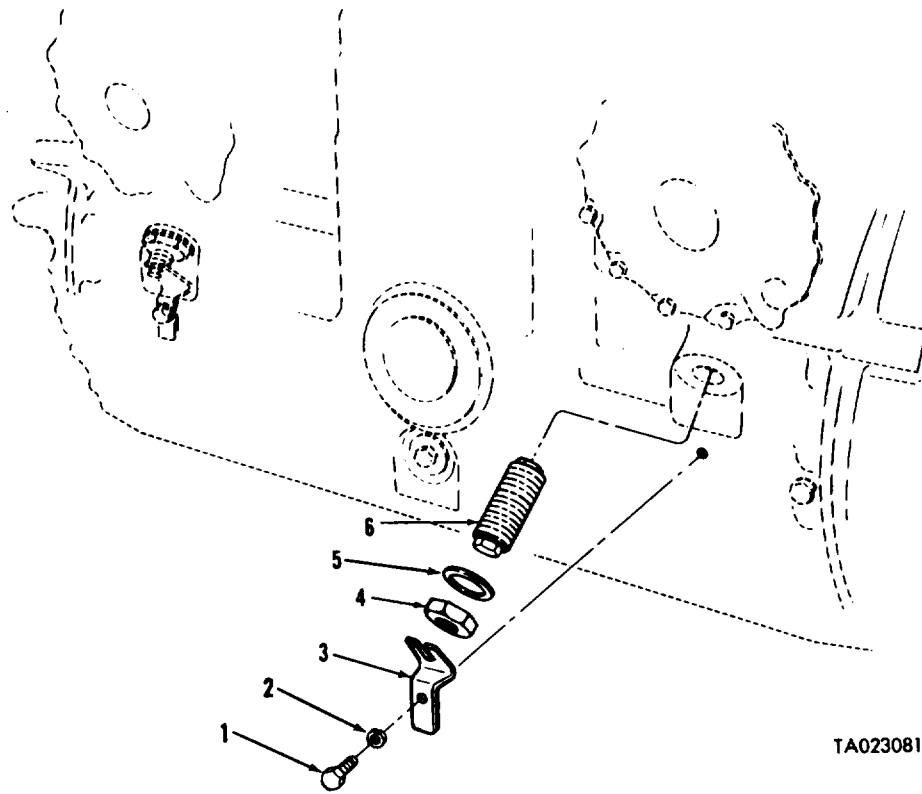

FIGURE 128. LOW RANGE BAND ADJUSTMENT SCREW AND RETAINING PARTS.



SECTION II

TM9-2350-222-24P

(1) ITEM NO	(2) SMR CODE	(3) CAGEC	(4) PART NUMBER	(5) DESCRIPTION AND USABLE ON CODES (UOC)	(6) QTY
				GROUP:0714 SERVO UNIT	
				FIGURE 128. LOW RANGE BAND ADJUSTMENT SCREW AND RETAINING PARTS	
1	PAOZZ	96906	MS35764-231	BOLT, SELF-LOCKING	2
2	PAOZZ	96906	MS27183-15	WASHER, FLAT	2
3	PAOZZ	19207	7767847	PLATE	2
4	PAOZZ	19207	7767871	NUT, SELF-LOCKING, HE	2
5	PAOZZ	19207	7767848	SPACER, RING	2
6	PAOZZ	19207	7767870	SETSCREW	2

END OF FIGURE

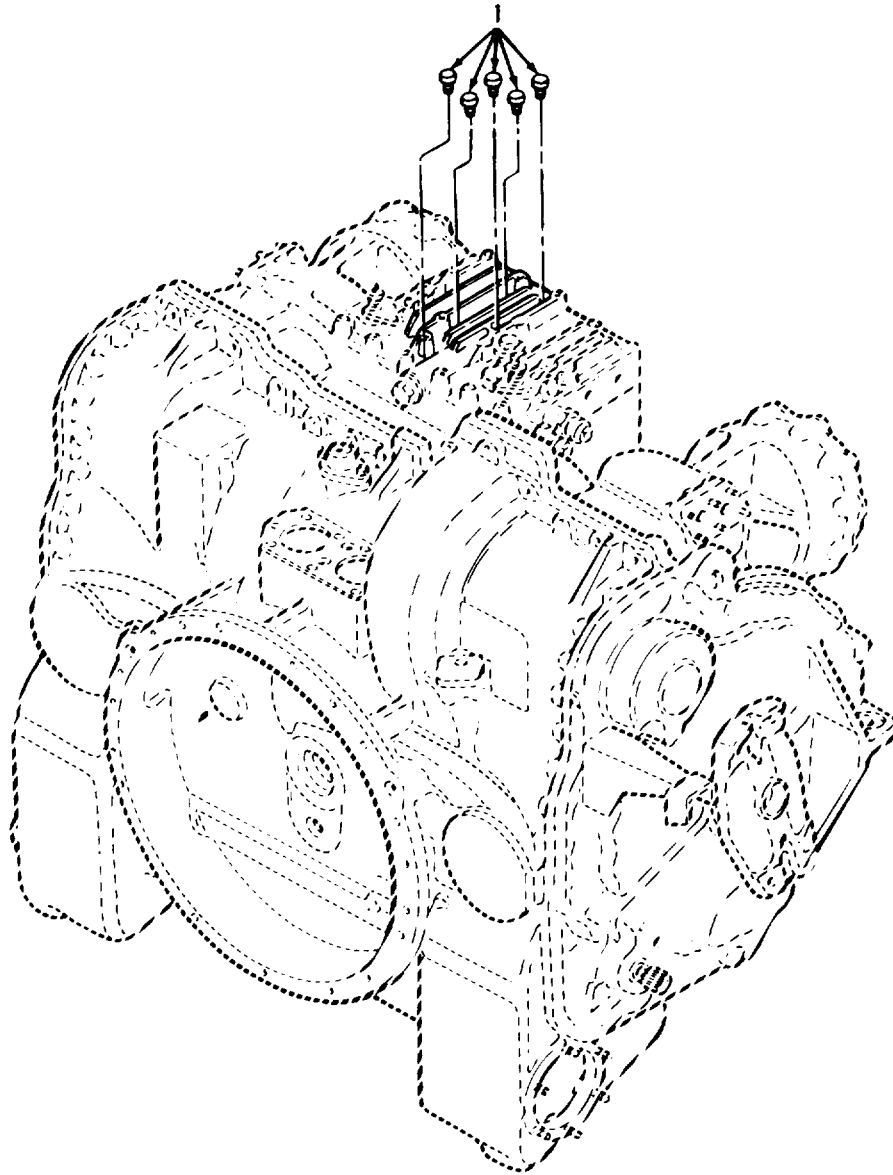

T A077065

FIGURE 129. TRANSMISSION ASSEMBLY CONTROL VALVE BODY TESTING ACCESS PLUG.

SECTION II

TM9-2350-222-24P

(1) ITEM NO	(2) SMR CODE	(3) CAGEC	(4) PART NUMBER	(5) DESCRIPTION AND USABLE ON CODES (UOC)	(6) QTY
				GROUP:0721 COOLERS AND PUMPS	
				FIGURE 129. TRANSMISSION ASSEMBLY CONTROL VALVE BODY TESTING ACCESS PLUG.	
1	PAOZZ	81348	WW-P-471ACABCA	PLUG, PIPE	5
				END OF FIGURE	

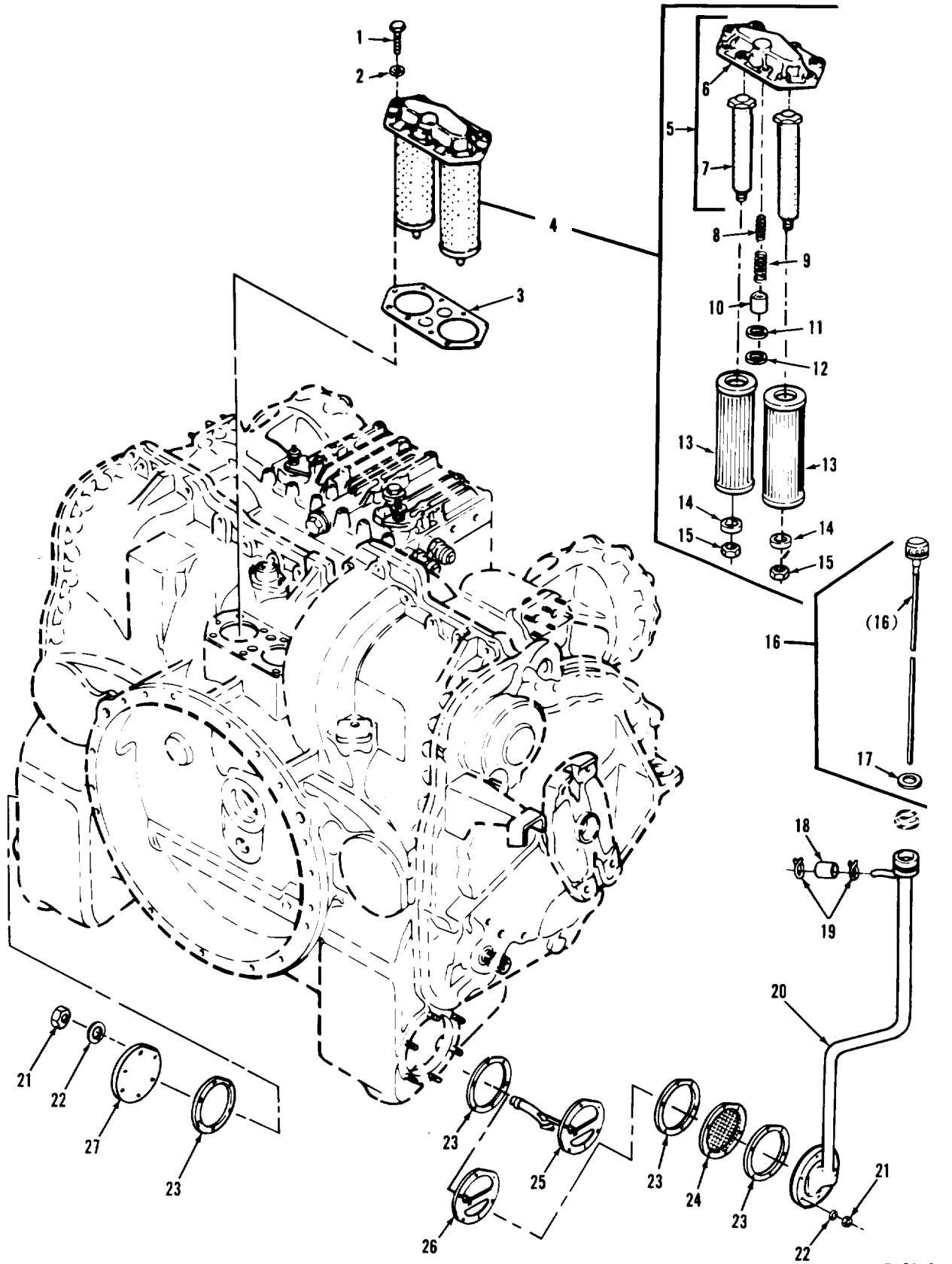

TA296086

FIGURE 130. TRANSMISSION ASSEMBLY OIL FILTER PARTS.

(1) ITEM NO	(2) SMR CODE	(3) CAGEC	(4) PART NUMBER	(5) DESCRIPTION AND USABLE ON CODES (UOC)	(6) QTY
GROUP:0721 COOLERS AND PUMPS					
FIGURE 130. TRANSMSSION ASSEMBLY OIL FILTER PARTS.					
1	PAOZZ	96906	MS90728-62	SCREW,CAP,HEXAGON	10
2	PAOZZ	96906	MS35338-8	WASHER,LOCK	10
3	PAOZZ	19207	7707232	GASKET PART OF KIT P/N 5703236	1
4	PAOOO	19207	7709371	FILTER ASSEMBLY,FLU	1
5	PAOOO	19207	7707917	TUBE ASSEMBLY	1
6	PAOZZ	19207	7707918	HEAD,FLUID FILTER	1
7	PAOZZ	19207	8348268	TUBE ASSEMBLY,METAL	2
8	PAOZZ	19207	7709333	SPRING,HELICAL,COMP	1
9	PAOZZ	19207	7709331	SPRING,HELICAL,COMP	1
10	PAOZZ	96906	MS16625-3093	RING,RETAINING	1
11	PAOZZ	19207	7709369	SEAT,VALVE	1
12	PAOZZ	96906	MS16625-1093	RING,RETAINING	1
13	PAOZZ	19207	8356163	FILTER ELEMENT,FLUI PART OF KIT P/N 5703236	2
14	PAOZZ	19207	7707981	WASHER,RECESSED	2
15	PAOZZ	19207	7707980	NUT,PLAIN,HEXAGON	2
16	PAOZZ	19207	8350969	GAGE ROD-BREATHER	1
17	PAOZZ	19207	7708078	GASKET	1
18	PAOZZ	19207	8351130	TUBING,NONMETALLIC	1
19	PAOZZ	19207	10900456	CLAMP,HOSE	2
20	PAOZZ	19207	8350965	FILLER NECK	1
21	PAOZZ	96906	MS35690-524	NUT,PLAIN,HEXAGON	12
22	PAOZZ	96906	MS35338-45	WASHER,LOCK	12
23	PAOZZ	19207	8357269	GASKET	4
24	PAOZZ	19207	8348282	STRAINER ELEMENT,SE	1
25	PAOZZ	19207	11650031	STRAINER ASSEMBLY (USE WITH TRANSMISSION P/N 8355830)	1
26	PBOZZ	19207	11650086	COVER,ACCESS (USE WITH TRANSMISSION P/N 11650111)	1
27	PAOZZ	19207	8350686	COVER,ACCESS	1

END OF FIGURE

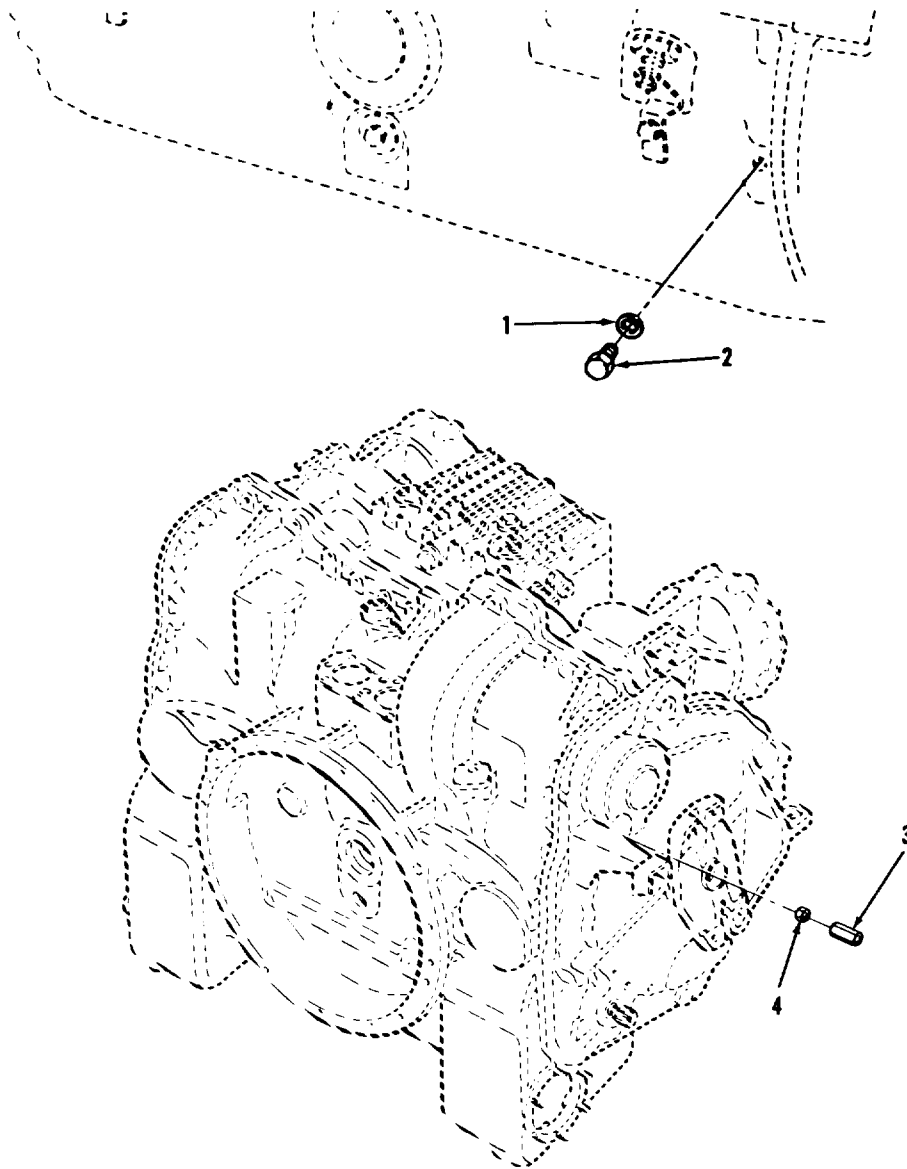

TA077068

FIGURE 131. TRANSMISSION ASSEMBLY BRAKE ADJUSTING PARTS.

## SECTION II

TM9-2350-222-24P

(1) ITEM NO	(2) SMR CODE	(3) CAGEC	(4) PART NUMBER	(5) DESCRIPTION AND USABLE ON CODES (UOC)	(6) QTY
				GROUP:0721 COOLERS AND PUMPS	
				FIGURE 131. TRANSMISSION ASSEMBLY BRAKE ADJUSTING PARTS.	
1	PAOZZ	96906	MS35769-21	GASKET	2
2	PAOZZ	19207	7348760	PLUG, MACHINE THREAD	2
3	PAOZZ	19207	7767880	NUT, SLEEVE	2
4	PAOZZ	96906	MS35691-27	NUT, PLAIN, HEXAGON	2
				END OF FIGURE	

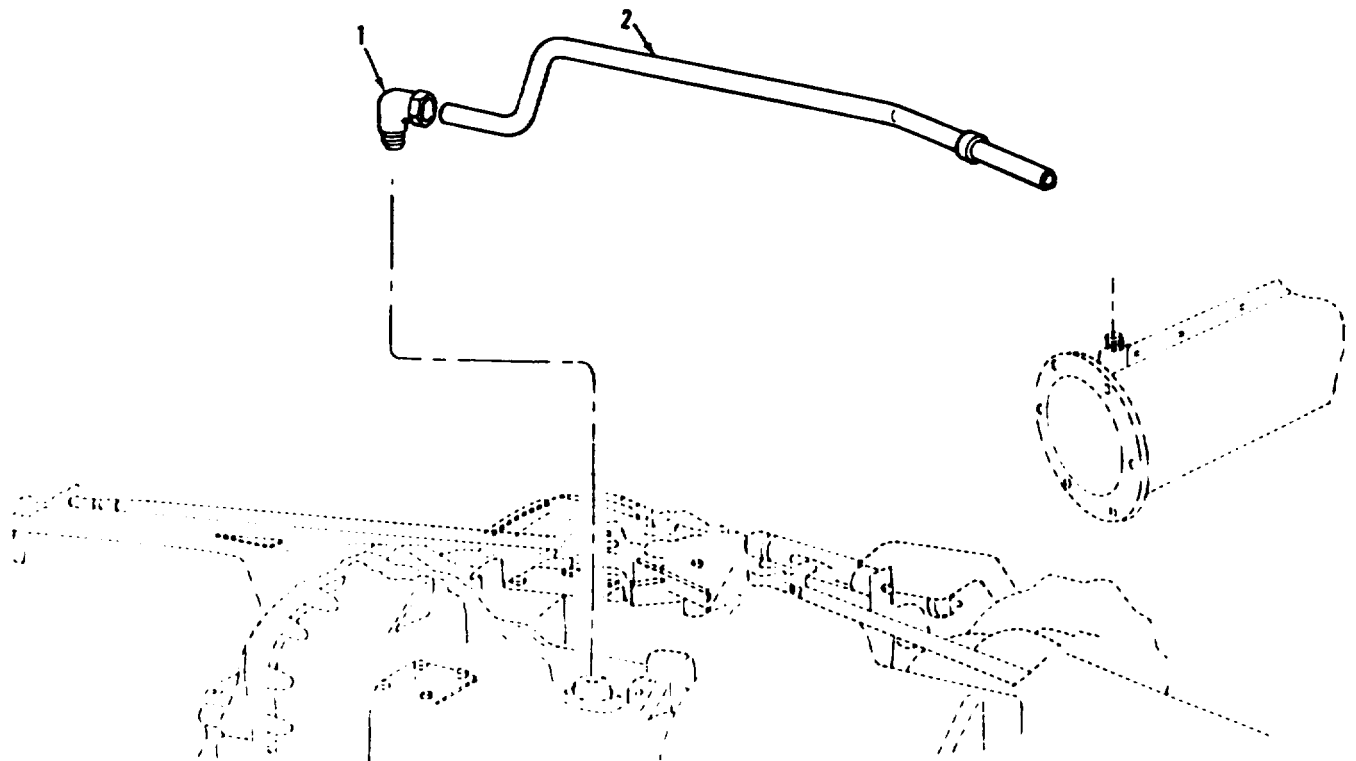

FIGURE 132. TRANSMISSION OIL BREATHER TUBE AND RELATED PARTS.



## SECTION II

TM9-2350-222-24P

(1) ITEM NO	(2) SMR CODE	(3) CAGEC	(4) PART NUMBER	(5) DESCRIPTION AND USABLE ON CODES (UOC)	(6) QTY
				GROUP:0721 COOLERS AND PUMPS	
				FIGURE 132. TRANSMISSION OIL BREATHER TUBE AND RELATED PARTS.	
1	PAOZZ	96906	MS51815-8	ELBOW,PIPE	1
2	PAOZZ	19207	11591065	TUBE,BENT,METALLIC	1
				END OF FIGURE	

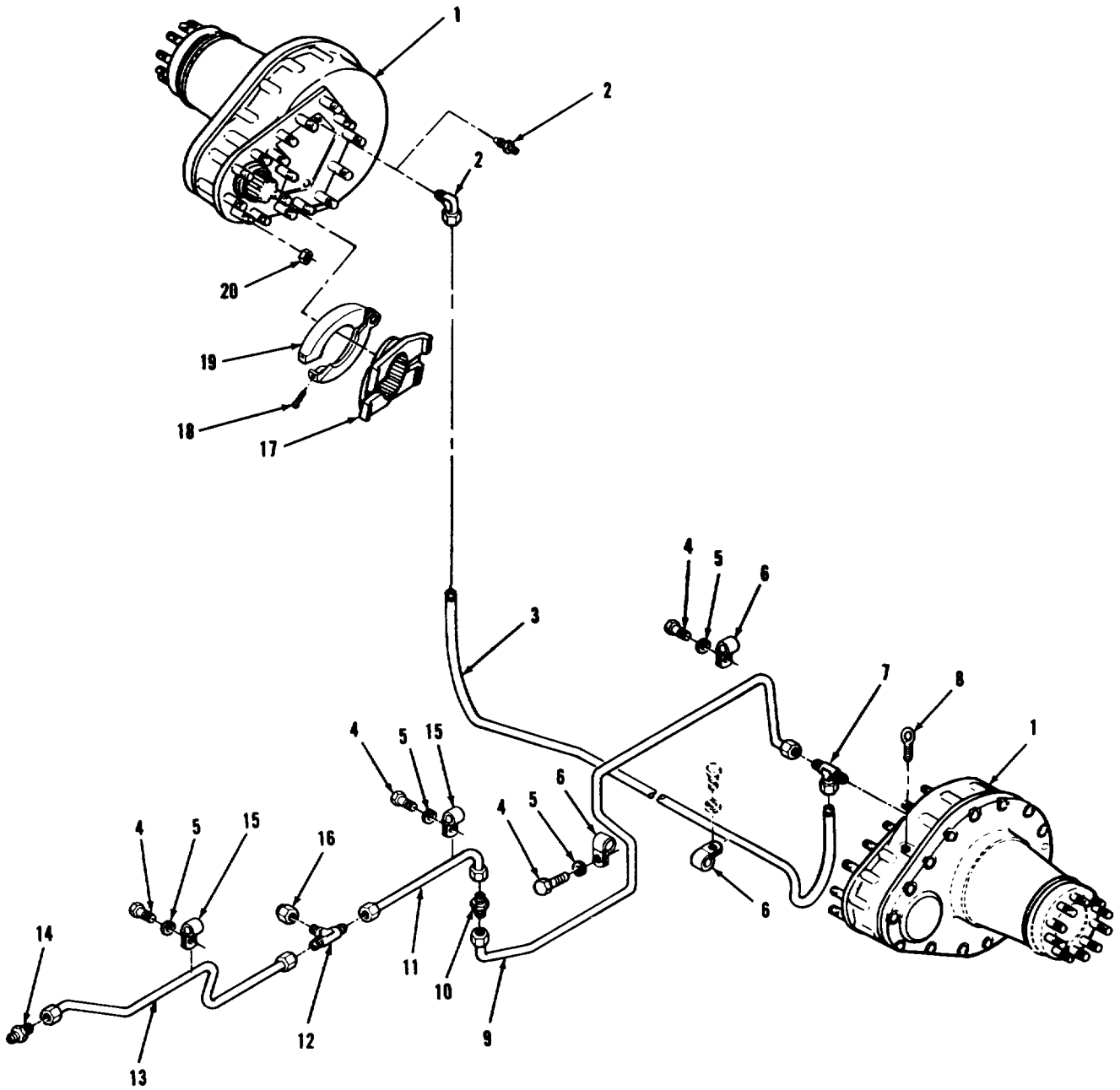

FIGURE 133. FINAL DRIVE ASSEMBLY, VENTILATION LINES AND RELATED PARTS.

## SECTION II

TM9-2350-222-24P

(1) ITEM NO	(2) SMR CODE	(3) CAGEC	(4) PART NUMBER	(5) DESCRIPTION AND USABLE ON CODES (UOC)	(6) QTY
				GROUP:08 TRANSFER AND FINAL DRIVE ASSEMBLIES GROUP:0801 FINAL DRIVE ASSEMBLIES	
				FIGURE 133. FINAL DRIVE ASSEMBLY, VENTILATION LINES AND RELATED PARTS.	
1	PAOHD	19207	12251724	FINAL DRIVE ASSY (FOR COMPONENT PARTS SEE FIGURE 134)	2
2	PAOZZ	57733	5196397	VALVE,VENT (EARLY VERSION)	2
2	PAOZZ	96906	MS51815-3	ELBOW,PIPE (LATE VERSION)	1
3	MOOZZ	83616	NYLAFLOW LM HC2- 54432	TUBING,NONMETALLIC MAKE FROM TUBING P/N NY LAFLOW LM HC2-54432	V
4	PAOZZ	96906	MS90725-3	SCREW,CAP,HEXAGON	4
5	PAOZZ	96906	MS35338-44	WASHER, LOCK	4
6	PAOZZ	96906	MS21333-98	CLAMP, LOOP	6
7	PAOZZ	96906	MS51824-3	TEE	1
8	PAOZZ	19207	8686297	EYE, LIFING	2
9	PAOZZ	19207	12270536	TUBE ASSEMBLY,METAL	1
10	PAOZZ	96906	MS21916-6-4	REDUCER, TUBE	1
11	PAOZZ	19207	12270530	TUBE ASSEMBLY,METAL	1
12	PAOZZ	96906	MS51811-8	TEE, TUBE	1
13	PAOZZ	19207	1227C531	TUBE ASSEMBLY,METAL	1
14	PAOZZ	96906	MS51819-37	ADAPTER, STRAIGHT, PI	1
15	PAOZZ	96906	MS21333-100	CLAMP, LOOP	2
16	PAOZZ	96906	MS51890-5	CAP-TUBE	1
17	PAOZZ	19207	7379233	FLANGE QUICK DISCON	2
18	PAOZZ	96906	MS18154-112	SCREW,CAP,HEXAGON	2
19	PAOZZ	19207	8365023	CLAMP, LOOP	2
20	PAOZZ	19207	10870133	NUT, SELF-LOCKING, HE	34

END OF FIGURE

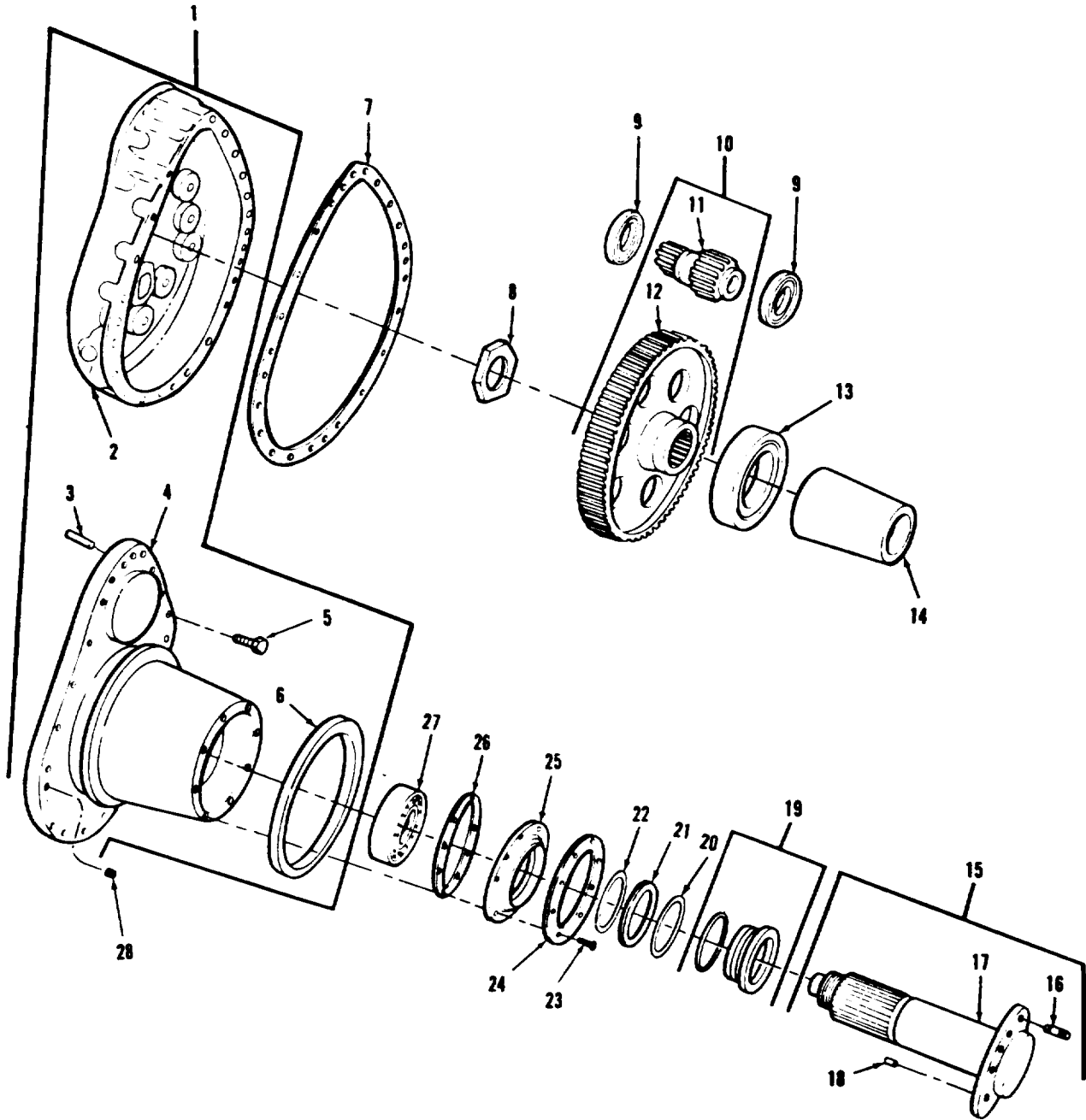

FIGURE 134. FINAL DRIVE ASSEMBLY (ASSY P/N 12251724 FIG. 1 OF 2) CASE AND CARRIER ASSEMBLY AND RELATED PARTS.

CHANGE 1

SECTION II		TM9-2350-222-24P	CH1		
(1) ITEM NO	(2) SMR CODE	(3) CAGEC	(4) PART NUMBER	(5) DESCRIPTION AND USABLE ON CODES (UOC)	(6) QTY
GROUP:0801 FINAL DRIVE ASSEMBLIES					
FIGURE 134. FINAL DRIVE COMPONENTS (ASSY P/N 12251724, FIG. 1 OF 2) CASE AND CARRIER ASSEMBLY AND RELATED PARTS.					
1	XAHHH	19207	8689176	ASSY,CASE AND CARRI	1
2	XAFZZ	19207	8689180	CASE,FINAL DRIVE	1
3	PAFZZ	19207	8689080	PIN,STRAIGHT,HEADLE	4
4	XAFZZ	19207	7364135	CARRIER,FINAL DRIVE	1
5	XAHZZ	96906	MS35764-1105	BOLT,SELF-LOCKING	20
6	PAFZZ	19207	7364137	RETAINER,PACKING	1
7	PAFZZ	19207	8694076	GASKET	1
8	PAFZZ	19207	11668951	NUT,SELF-LOCKING,HE	1
9	PAHZZ	19207	11669119	BEARING,ROLLER,CYLI	2
10	PAHZZ	19207	8705731	GEAR SET,FINAL DRIV	1
11	XAFZZ	19207	7364142	GEAR FINAL DRIVE (USE WITH GEAR SET P/N 8705731)	1
12	XAFZZ	19207	7364141	GEAR FINAL DRIVE (USE WITH GEAR SET P/N 8705731)	1
13	PAFZZ	19207	7364140	BEARING,ROLLER,CYLI	1
14	PAFZZ	19207	8689162	BUSHING,TAPERED	1
15	PAFFF	19207	12251723	SHAFT ASSEMBLY,FINA	1
16	PAFZZ	19207	12251720	STUD,SHOULDERED	10
17	XAFZZ	19207	12251715	SHAFT CIIC( )	1
18	PAFZZ	88044	AN122705	PIN,STRAIGHT,HEADLE	1
19	PAHZZ	19207	12304107	SEAL ASSEMBLY,FINAL	1
20	PAFZZ	81349	M83248/1-258	PACKING,PREFORMED	1
21	PAOZZ	19207	12304134	SPACER,SLEEVE	1
22	PAHZZ	81349	M83248/1-250	PACKING,PREFORMED	1
23	PAFZZ	96906	MS18154-113	SCREW,CAP,HEXAGON H	8
24	PAFZZ	19207	7379220	RETAINER,PACKING	1
25	PAHZZ	19207	7379224	CAP,FINAL DRIVE	1
26	PAHZZ	19207	12290966	GASKET	1
27	PAFZZ	96906	MS17133-25	BEARING,ROLLER,SELF	1
28	PAFZZ	19207	11674275	SETSCREW	4

END OF FIGURE

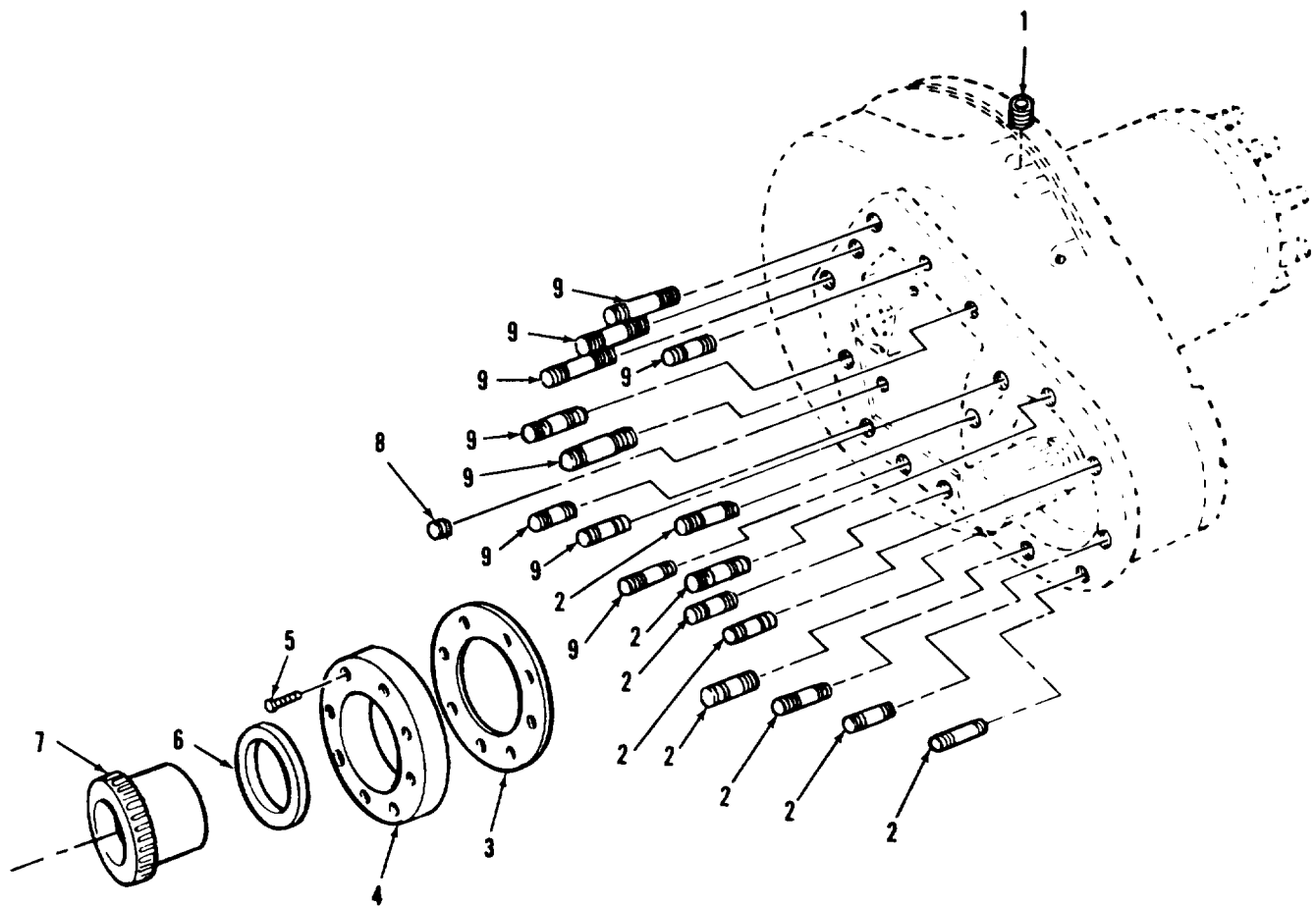

FIGURE 135. FINAL DRIVE ASSEMBLY (ASSY P/N 12251724, FIG. 2 OF 2) MOUNTING STUDS, CAP ADAPTER AND RELATED PARTS.

## SECTION II

TM9-2350-222-24P

(1) ITEM NO	(2) SMR CODE	(3) CAGEC	(4) PART NUMBER	(5) DESCRIPTION AND USABLE ON CODES (UOC)	(6) QTY
GROUP:0801 FINAL DRIVE ASSEMBLIES					
FIGURE135. FINAL DRIVE COMPONENTS (ASSY P/N 12251724, FIG. 2 OF 2) MOUNTING STUDS, CAPS, ADJUSTER AND RELATED PARTS.					
1	PAOZZ	19207	11668933	PLUG,PIPE,MAGNETIC	4
2	PAOZZ	19207	7364133	STUD,PLAIN	8
3	PAHZZ	19207	7379209	GASKET	1
4	PAFZZ	19207	7364127	CAP FINAL DRIVE	1
5	PAFZZ	96906	MS18154-116	SCREW,CAP,HEXAGON	8
6	PAOZZ	19207	11668698	SEAL,PLAIN ENCASED	1
7	PAOZZ	19207	12304148	ADAPTER ASSEMBLY,QU	1
8	PAFZZ	24617	272977	PLUG,PIPE	2
9	PAOZZ	19207	10864060	STUD,FINAL DRIVE	9

END OF FIGURE

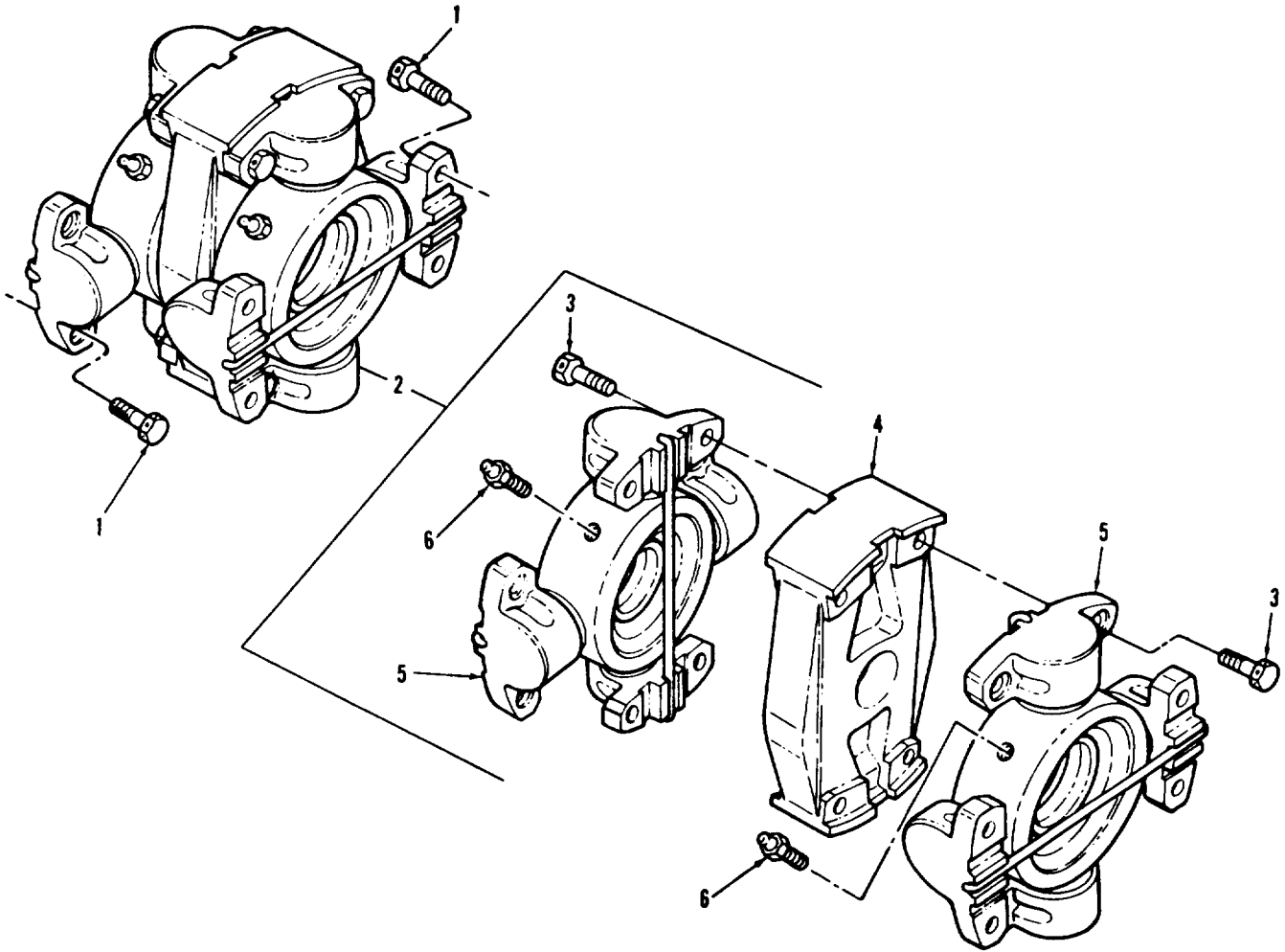

FIGURE 136. FINAL DRIVE UNIVERSAL JOINTS.



## SECTION II

TM9-2350-222-24P

(1) ITEM NO	(2) SMR CODE	(3) CAGEC	(4) PART NUMBER	(5) DESCRIPTION AND USABLE ON CODES (UOC)	(6) QTY
				GROUP:09 UNIVERSAL JOINTS GROUP:0900 UNIVERSAL JOINTS	
				FIGURE 136. FINAL DRIVE UNIVERSAL JOINTS.	
1	PAOZZ	19207	8671401	BOLT,MACHINE	16
2	PAOOO	19207	5591570	UNIVERSAL JOINT	2
3	PAOZZ	19207	5230667	BOLT,MACHINE	8
4	PAOZZ	19207	6539856	SPIDER,UNIVERSAL JO	1
5	PAOZZ	19207	11645013	SPIDER,UNIVERSAL JO	2
6	PAOZZ	96906	MS15003-1	FITTING,LUBRICATION	2
				END OF FIGURE	

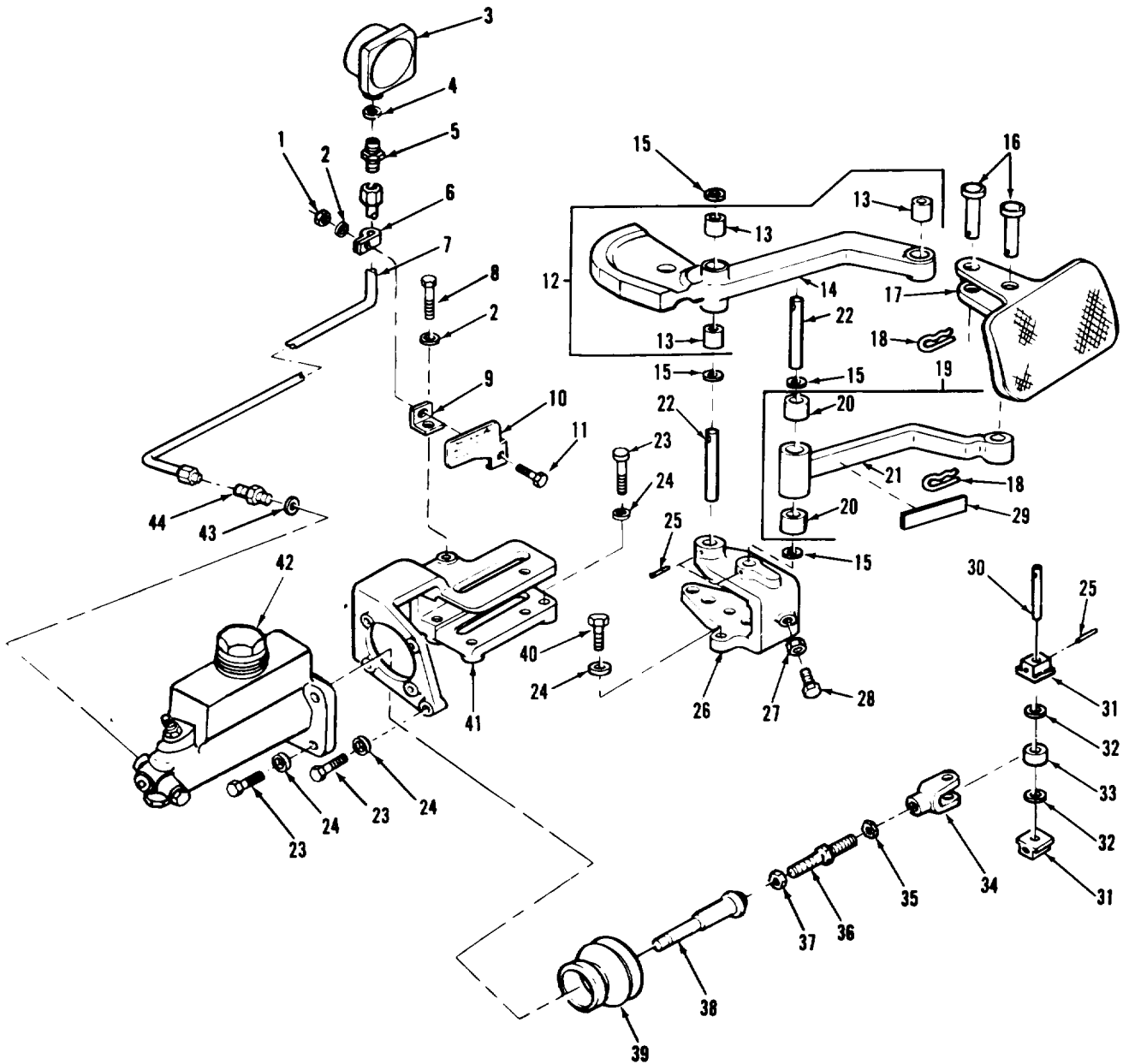

FIGURE 137. MASTER CYLINDER BRAKE PEDAL, LINKAGE, PRESSURE GAGE AND RELATED PARTS.

## SECTION II

TM9-2350-222-24P

(1) ITEM NO	(2) SMR CODE	(3) CAGEC	(4) PART NUMBER	(5) DESCRIPTION AND USABLE ON CODES (UOC)	(6) QTY
GROUP:12 BRAKES					
GROUP:1204 HYDRAULIC BRAKE SYSTEM					
FIGURE 137. MASTER CYLINDER BRAKE PEDAL, LINKAGE, PRESSURE GAGE AND RELATED PARTS.					
1	PAOZZ	96906	MS51922-1	NUT, SELF-LOCKING, HE	1
2	PAOZZ	96906	MS9320-10	WASHER, FLAT	2
3	PAOZZ	96906	MS28063-1	GAGE, PRESSURE, DIAL	1
4	PAOZZ	18876	8538276	GASKET	1
5	PAOZZ	96906	MS21916-6-4	REDUCER, TUBE	1
6	PAOZZ	96906	MS21333-36	CLAMP, LOOP	1
7	PAOZZ	19207	10915521	TUBE ASSEMBLY, METAL	1
8	PAOZZ	96906	MS90728-5L	BOLT, SELF-LOCKING	1
9	PAOZZ	19207	11591157	BRACKET, ANGLE	1
10	PAOZZ	19207	12304212	PLATE, INSTRUCTION BRAKE FLUID WARNING	1
11	PAOZZ	96906	MS90728-5	SCREW, CAP, HEXAGON	1
12	PAOOO	19207	10915657	LEVER, REMOTE CONTRO	1
13	PAOZZ	19207	10905766	BEARING, SLEEVE	3
14	XAOZZ	19207	10915658	LEVER	1
15	PAOZZ	19207	7387463	WASHER, FLAT	4
16	PAOZZ	19207	10915241	PIN, STRAIGHT, HEADED	2
17	PAOZZ	19207	10915240	PEDAL, CONTROL	1
18	PAOZZ	19207	7753912	PIN, LOCK	2
19	PAOOO	19207	10915246	LEVER, MANUAL CONTRO	1
20	PAOZZ	19207	10905766	BEARING, SLEEVE	2
21	XAOZZ	19207	10915245	LEVER	1
22	PAOZZ	19207	10915242	PIN, STRAIGHT, HEADLE	2
23	PAOZZ	96906	MS90728-62L	BOLT, SELF-LOCKING	8
24	PAOZZ	96906	MS9320-12	WASHER, FLAT	11
25	PAOZZ	96906	MS39086-47	PIN, SPRING	3
26	PAOZZ	19207	10915248	BRACKET, MOUNTING	1
27	PAOZZ	96906	MS35691-17	NUT, PLAIN, HEXAGON	1
28	PAOZZ	24617	114489	SETSCREW	1
29	PAOZZ	19207	10915405	DECAL, BRAKE	1
30	PAOZZ	19207	10915257	PIN, STRAIGHT, HEADLE	1
31	PAOZZ	19207	10915509	BEARING, SLEEVE	2
32	PAOZZ	19207	10915249	WASHER, FLAT	2
33	PAOZZ	19207	10915244	ROLLER ASSEMBLY, BRA	1
34	PAOZZ	19207	10915663	CLEVIS, ROD END	1
35	PAOZZ	96906	MS27952-33	NUT, PLAIN, HEXAGON	1
36	PAOZZ	19207	10915252	ROD, ADJUSTING, BRAKE	1
37	PAOZZ	96906	MS35691-29	NUT, PLAIN, HEXAGON	1
38	PAOZZ	19207	10915247	PUSH ROD, HYDRAULIC	1
39	PAOZZ	96906	10915256	BOOT, DUST AND MOIST	1
40	PAOZZ	96906	MS90728-60L	BOLT, SELF-LOCKING	3
41	PAOZZ	19207	10915660	BRACKET, MOUNTING	1
42	PAOFF	19207	10916089	CYLINDER ASSEMBLY (FOR COMPONENT PARTS SEE FIGURE 138)	1
43	PAOZZ	88044	AN901-5C	WASHER, FLAT	1

## SECTION II

TM9-2350-222-24P

(1) ITEM NO	(2) SMR CODE	(3) CAGEC	(4) PART NUMBER	(5) DESCRIPTION AND USABLE ON CODES (UOC)	(6) QTY
44	PAOZZ	96906	MS21916-6-5	REDUCER, TUBE	1

END OF FIGURE



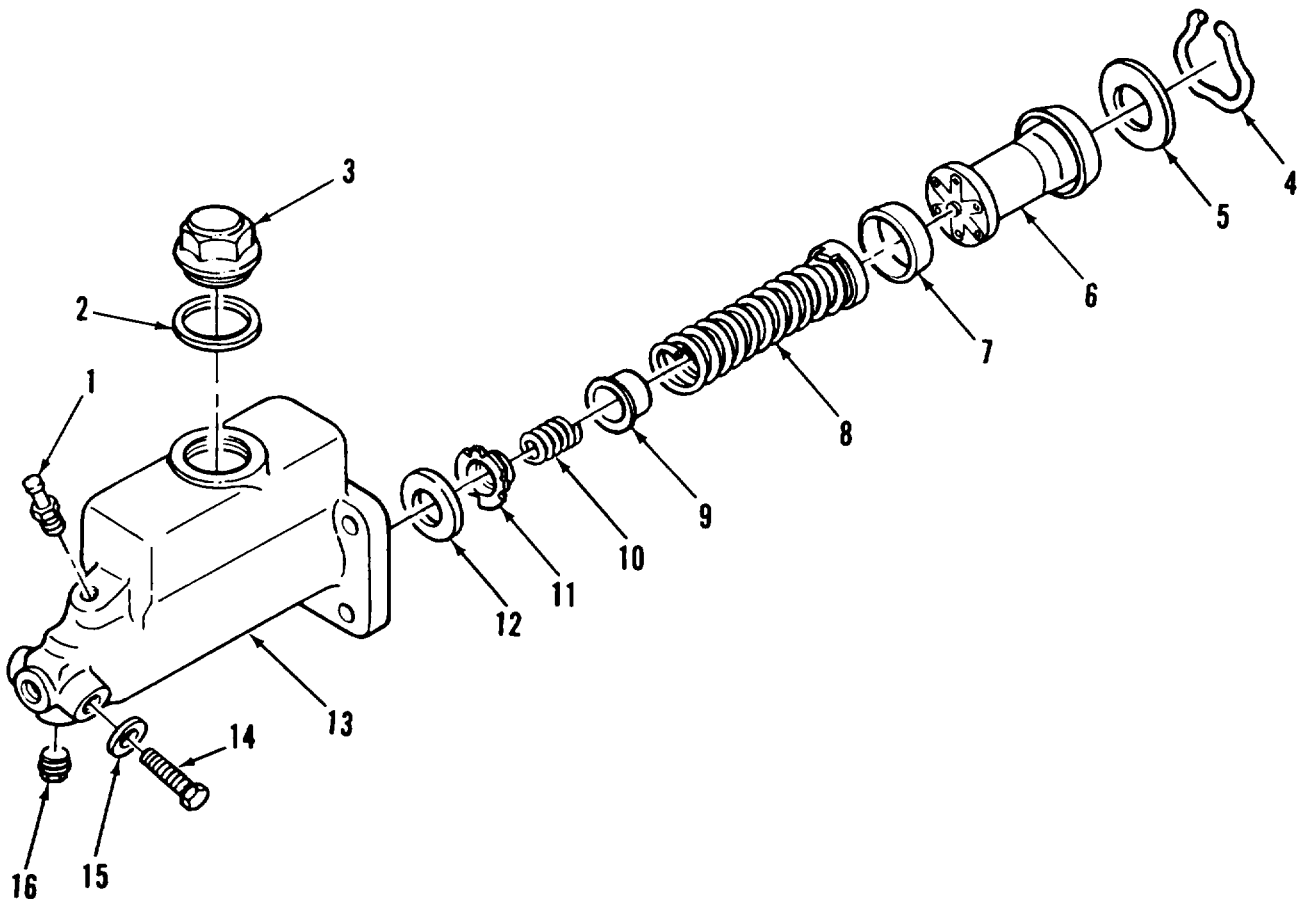

FIGURE 138. MASTER BRAKE CYLINDER COMPONENTS (ASSY P/N 10916089).

## SECTION II

TM9-2350-222-24P

(1) ITEM NO	(2) SMR CODE	(3) CAGEC	(4) PART NUMBER	(5) DESCRIPTION AND USABLE ON CODES (UOC)	(6) QTY
GROUP:1204 HYDRAULIC BRAKE SYSTEM					
FIGURE 138. MASTER BRAKE CYLINDER COMPONENTS (ASSY P/N 10916089).					
1	PAOZZ	19207	10916086	BLEEDER VALVE, HYDRA	1
2	PAOZZ	19207	5276834	GASKET	1
3	PAOZZ	19207	10915517	CAP, FILLER OPENING	1
4	KFFZZ	19207	10916083	RING PART OF KIT P/N 5703508	1
5	PAFZZ	19207	7409321	WASHER, FLAT	1
6	KFFZZ	19207	10916087	PISTON ASSEMBLY PART OF KIT P/N 5703508	1
7	KFFZZ	19207	6248003	CUP, HYDRAULIC BRAKE PART OF KIT P/N 5703508	1
8	KFFZZ	19207	10916082	SPRING ASSEMBLY PART OF KIT P/N 5703508	1
9	PAFZZ	19207	10923779	RETAINER, HELICAL CO	1
10	KFFZZ	19207	10923776	SPRING PART OF KIT P/N 5703508	1
11	KFFZZ	19207	10916081	VALVE ASSEMBLY PART OF KIT P/N 5703508	1
12	KFFZZ	19207	10923778	SEAT PART OF KIT P/N 5703508	1
13	XAFZZ	19207	10916090	HOUSING RIGHT TRACK	1
14	PAOZZ	19207	5215673	PLUG, MACHINE THREAD	1
15	PAOZZ	19207	5156636	GASKET	1
16	PAOZZ	96906	MS20913-1S	PLUG, PIPE	1

END OF FIGURE

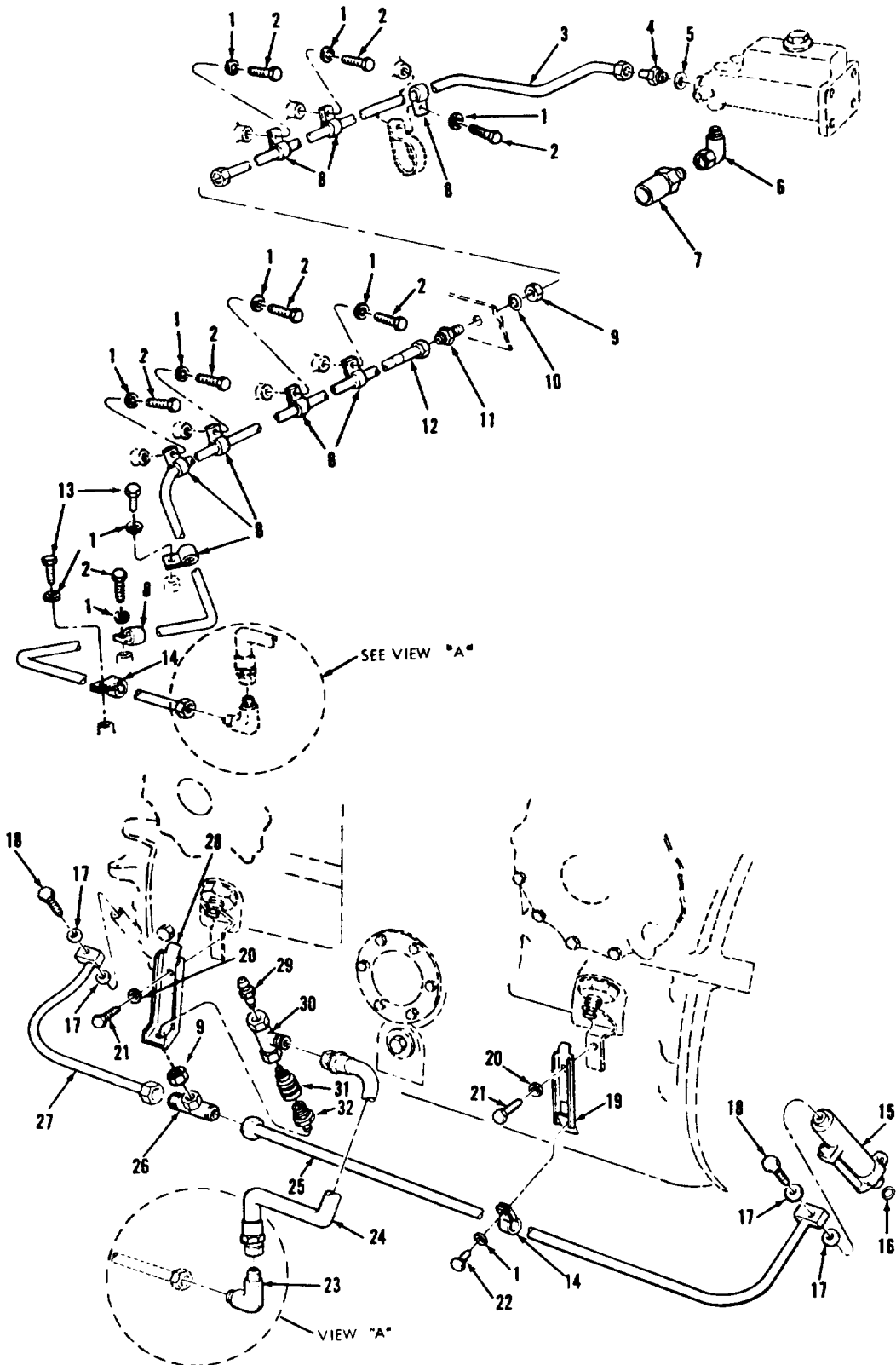

FIGURE 139. HYDRAULIC BRAKE TUBE ASSEMBLIES, PRESSURE STOPLIGHT SWITCH AND RELATED PARTS.



(1) ITEM NO	(2) SMR CODE	(3) CAGEC	(4) PART NUMBER	(5) DESCRIPTION AND USABLE ON CODES (UOC)	(6) QTY
GROUP:1204 HYDRAULIC BRAKE SYSTEM					
FIGURE 139. HYDRAULIC BRAKE TUBE ASSEMBLIES, PRESSURE STOPLIGHT SWITCH AND RELATED PARTS.					
1	PAOZZ	96906	MS9320-10	WASHER, FLAT	10
2	PAOZZ	96906	MS90728-1L	BOLT, SELF-LOCKING	7
3	PAOZZ	19207	11658807	TUBE ASSEMBLY, METAL	1
4	PAOZZ	96906	MS21916-6-5	REDUCER, TUBE	1
5	PAOZZ	88044	AN901-5C	WASHER, FLAT	1
6	PAOZZ	18876	120401	ELBOW, PIPE	1
7	PAOZZ	96906	MS75063-1	SWITCH, PRESSURE	1
8	PAOZZ	96906	MS21333-36	CLAMP, LOOP	8
9	PAOZZ	96906	MS35691-45	NUT, PLAIN, HEXAGON	2
10	PAFZZ	96906	MS28778-6	PACKING, PREFORMED	1
11	PAFZZ	96906	MS21924-6	NIPPLE, TUBE	1
12	PAFZZ	19207	11676548	TUBE ASSEMBLY, METAL	1
13	PAOZZ	96906	MS90727-3L	BOLT, SELF-LOCKING	2
14	PAOZZ	19207	7704623	CLAMP, LOOP	2
15	PAOFF	19207	11675894	CYLINDER ASSEMBLY (FOR COMPONENT PARTS SEE FIGURE 140)	2
16	PAOZZ	96906	MS28775-222	PACKING, PREFORMED	2
17	PAOZZ	88044	AN901-6C	GASKET	4
18	PAOZZ	88044	AN775-6	BOLT, FLUID PASSAGE	2
19	PAOZZ	19207	11676418	SUPPORT, SLAVE CYLI	1
20	PAOZZ	96906	MS9320-12	WASHER, FLAT	2
21	PAOZZ	96906	MS90728-59L	BOLT, SELF-LOCKING	2
22	PAOZZ	96906	MS90728-2L	BOLT, SELF-LOCKING	1
23	PAOZZ	96906	MS21904-6	ELBOW, TUBE	1
24	PAOZZ	96906	MS27369G170	HOSE ASSEMBLY, NONME	1
25	PAOZZ	19207	11676007	TUBE ASSEMBLY, METAL CIIC( )	1
26	PAOZZ	96906	MS51853-9	TEE, TUBE	1
27	PAOZZ	19207	11675867	TUBE ASSEMBLY, METAL	1
28	PAOZZ	19207	11626269	BRACKET, DOUBLE ANGL	1
29	PAOZZ	19207	10916086	BLEEDER VALVE, HYDRA	1
30	PAOZZ	19207	11669337	VALVE, BLEEDER, HYDDRA	1
31	PAOZZ	19207	11669524	COUPLING HALF, QUICK	1
32	PAOZZ	19207	11669523	COUPLING HALF, QUICK	1

END OF FIGURE

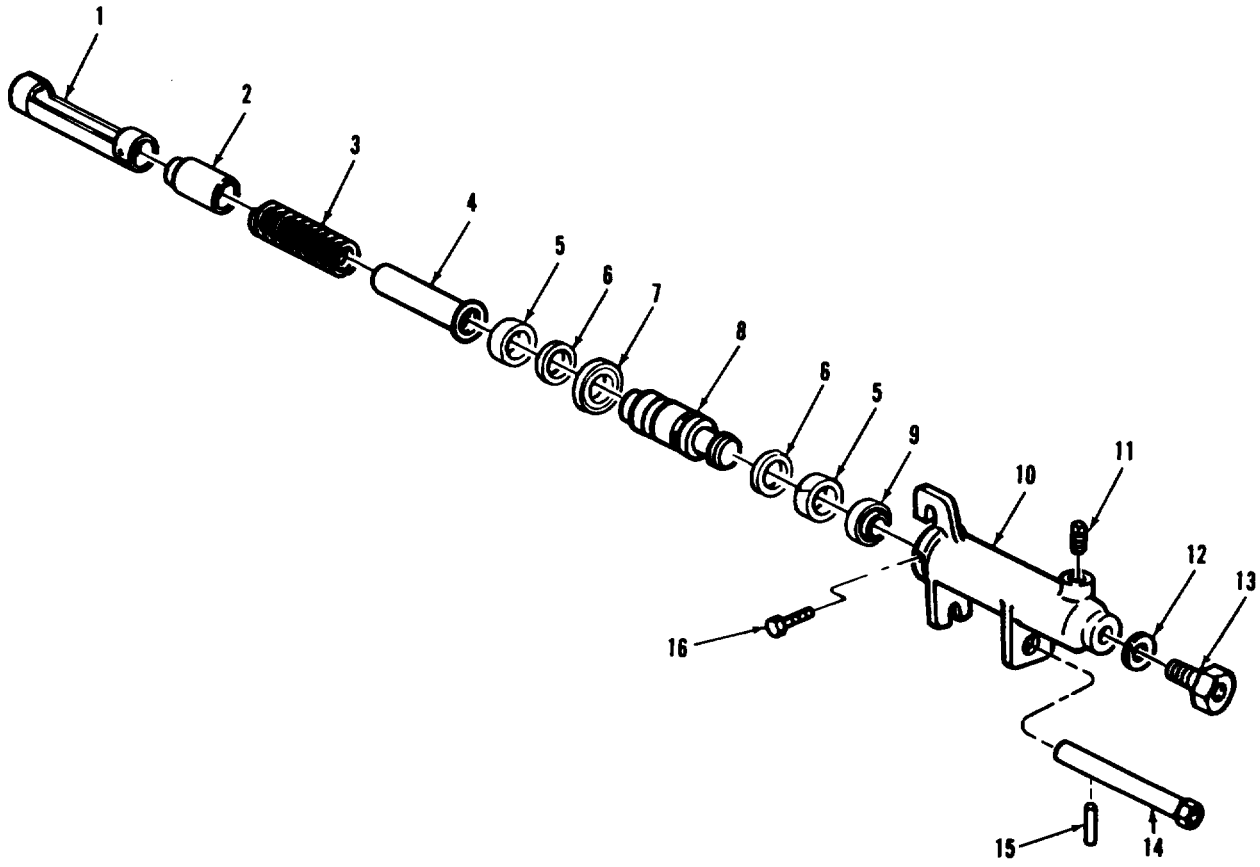

FIGURE 140. SLAVE TUBE CYLINDER (ASSY P/N 11675894).

## SECTION II

TM9-2350-222-24P

(1) ITEM NO	(2) SMR CODE	(3) CAGEC	(4) PART NUMBER	(5) DESCRIPTION AND USABLE ON CODES (UOC)	(6) QTY
GROUP:1204 HYDRAULIC BRAKE SYSTEM					
FIGURE 140. SLAVE TUBE CYLINDER COMPONENTS (ASSY P/N 11675894).					
1	PBFZZ	19207	10916160	TUBE,SLAVE CYLINDER	1
2	PAFZZ	19207	10934422	RETAINER,SLAVE CYLI	1
3	KFFZZ	19207	10940450	SPRING, HELICAL PART OF KIT P/N 5704212	1
4	KFFZZ	19207	10916094	TUBE PART OF KIT P/N 5704212	1
5	KFFZZ	19207	10951879	RING, PISTON PART OF KIT P/N 5704212	2
6	KFFZZ	19207	11654242	RING PART OF KIT P/N 5704212	2
7	KFFZZ	19207	11663118	SEAL PART OF KIT P/N 5704212	1
8	KFFZZ	19207	11676575	PISTON, HYDRAULIC PART OF KIT P/N 5704212	1
9	KFFZZ	19207	10916166	SEAL,BRAKE CYLINDER PART OF KIT P/N 5704212	1
10	XAFZZ	19207	11626951	CYLINDER	1
11	PAOZZ	19207	8176638	BLEEDER VALVE,HYDRA	1
12	PAOZZ	19207	11626795	PACKING, PREFORMED	1
13	PAOZZ	19207	11659770	ADAPTER, STRAIGHT, TU	1
14	PAOZZ	19207	10951896	NUT,CYLINDER MOUNTI	1
15	PAOZZ	96906	MS171531	PIN,SPRING	1
16	PAFZZ	19207	10916167	SETSCREW	2

END OF FIGURE

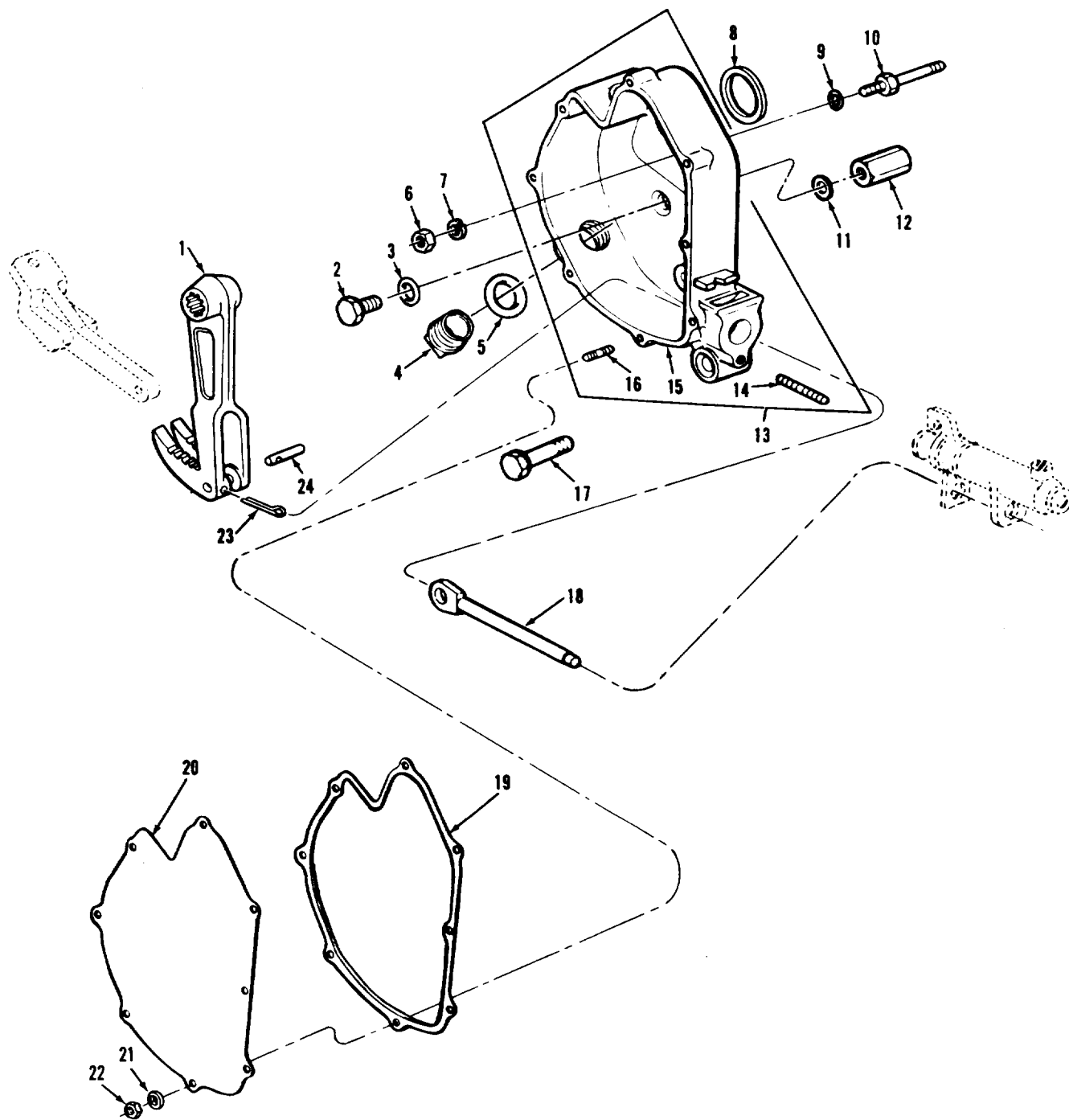

FIGURE 141. ENGINE COMPARTMENT BRAKE LEVER HOUSINGS, COMPONENTS AND RELATED PARTS.

## SECTION II

TM9-2350-222-24P

(1) ITEM NO	(2) SMR CODE	(3) CAGEC	(4) PART NUMBER	(5) DESCRIPTION AND USABLE ON CODES (UOC)	(6) QTY
GROUP:1206 MECHANICAL BRAKE SYSTEM					
FIGURE 141. ENGINE COMPARTMENT BRAKE LEVER HOUSINGS AND RELATED PARTS.					
1	PAOZZ	19207	11659175	LEVER,REMOTE CONTRO	2
2	PAOZZ	19207	10911901	BOLT,MACHINE	6
3	PAOZZ	96906	MS28775-112	PACKING,PREFORMED	6
4	PAOZZ	96906	MS51840-26	PLUG,MACHINE THREAD	2
5	PAOZZ	80205	NAS1612-8	PACKING,PREFORMED (USE WITH HOUSING ASSEMBLY P/N'S 12290725-1 AND 12290725-2	2
6	PAOZZ	96906	MS51922-21	NUT,SELF-LOCKING,HE	4
7	PAOZZ	96906	MS9320-12	WASHER,FLAT	4
8	PAOZZ	19207	10911851	WASHER,FLAT	2
9	PAOZZ	96906	MS28775-110	PACKING,PREFORMED	4
10	PAOZZ	19207	10911736	STUD	4
11	PAOZZ	19207	8674484	SHIM .0164 THICK	V
12	PAOZZ	19207	10863994	NUT,PLAIN,HEXAGON	7
13	PAOOO	19207	12290725-1	HOUSING ASSEMBLY LEFT (LATE VERSION)	1
13	PAOOO	19207	12290725-2	HOUSING ASSEMBLY RIGHT (LATE VERSION)	1
13	PAOOO	19207	10916175-2	HOUSING ASSEMBLY,BR RIGHT (EARLY VERSION)	1
13	PAOOO	19207	10916175-1	HOUSING LEFT (EARLY VERSION)	1
14	PAOZZ	19207	10911809	STUD,PLAIN	1
15	XAOZZ	19207	10916078-1	HOUSING,BRAKE (USE WITH HOUSING ASSEMBLY P/N 10916175-1)	1
15	XAOZZ	19207	10916078-2	HOUSING,BRAKE (USE WITH HOUSING ASSEMBLY P/N 10916175-2)	1
15	PAOZZ	19207	12290721-1	HOUSING ASSEMBLY,LE (USE WITH HOUSING ASSEMBLY P/N 12290725-1)	1
15	PAOZZ	19207	12290721-2	HOUSING,MECHANICAL (USE WITH HOUSING ASSEMBLY P/N 12290725-2)	1
16	PAOZZ	19207	8365381	STUD,PLAIN	8
17	PAOZZ	19207	10911846	BOLT,MACHINE	2
18	PAOZZ	19207	10916093	PUSH ROD,HYDRAULIC	2
19	PAOZZ	19207	10911888	GASKET	2
20	PAOZZ	19207	10911889	COVER,ACCESS	2
21	PAOZZ	96906	MS90728-62L	BOLT,SELF-LOCKING	16
22	PAOZZ	96906	MS21044N4	NUT,SELF-LOCKING,HE	16
23	PAOZZ	96906	MS24665-359	PIN,COTTER CIIC( )	2
24	PAOZZ	19207	10911860	PIN,STRAIGHT,HEADLE	2

END OF FIGURE

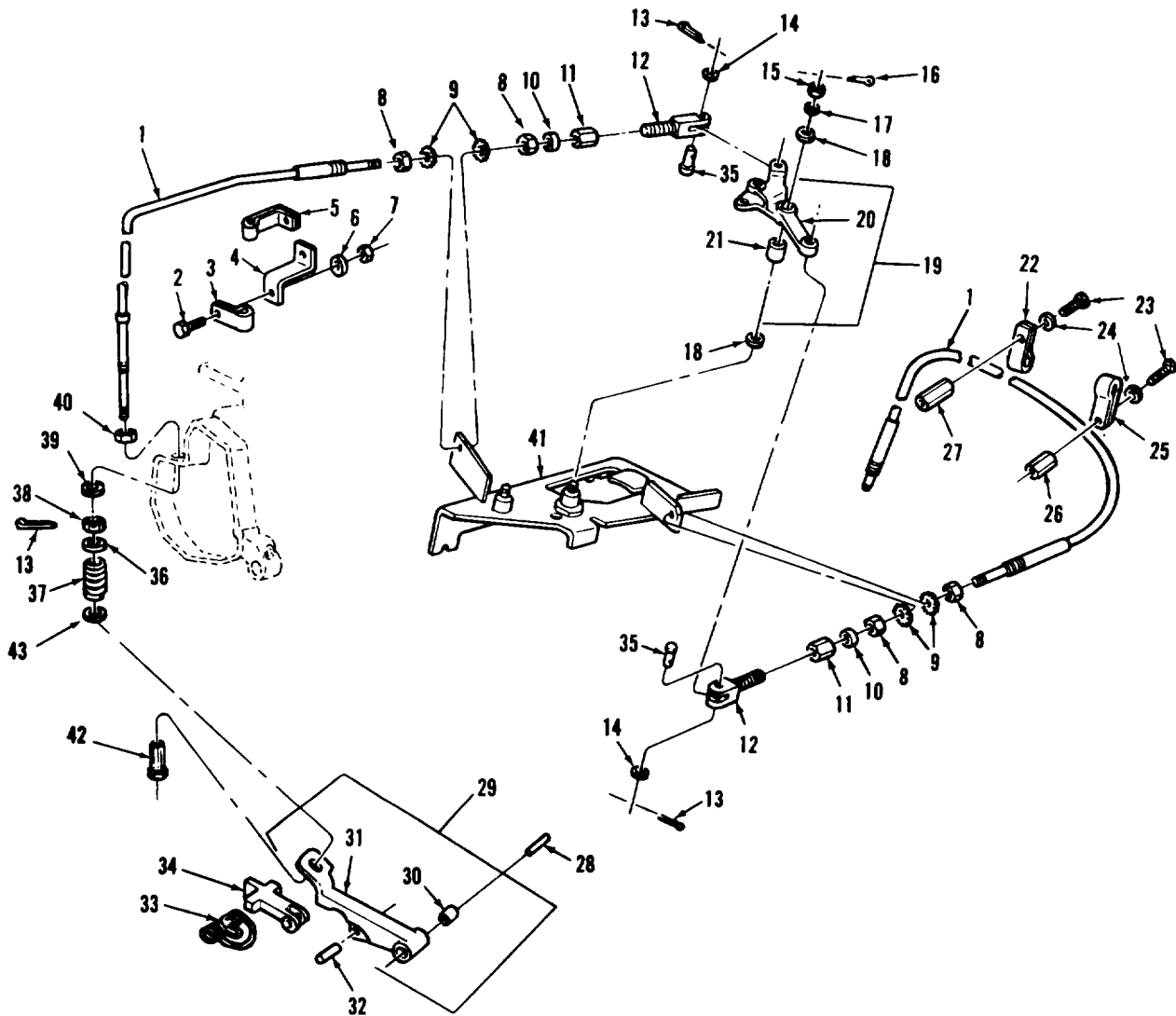

FIGURE 142. ENGINE COMPARTMENT PARKING BRAKE LEVER, CONTROL CABLES AND RELATED PARTS.

(1) ITEM NO	(2) SMR CODE	(3) CAGEC	(4) PART NUMBER	(5) DESCRIPTION AND USABLE ON CODES (UOC)	(6) QTY
GROUP:1206 MECHANICAL BRAKE SYSTEM					
FIGURE 142. ENGINE COMPARTMENT PARKING BRAKE LEVER, CONTROL CABLES AND RELATED PARTS.					
1	PAOZZ	19207	10917090-3	CONTROL ASSEMBLY, PU	2
2	PAOZZ	96906	MS90727-5	SCREW, CAP, HEXAGON	1
3	PAOZZ	19207	7384953	CLAMP, LOOP	1
4	PAOZZ	19207	10911854	BRACKET, DOUBLE ANGL	1
5	PAOZZ	19207	10915711	CLAMP, LOOP	1
6	PAOZZ	96906	MS9320-10	WASHER, FLAT	1
7	PAOZZ	96906	MS21044N4	NUT, SELF-LOCKING, HE	1
8	PAOZZ	96906	MS35691-53	NUT, PLAIN, HEXAGON	4
9	PAOZZ	96906	MS35335-39	WASHER, LOCK	4
10	PAOZZ	96906	MS28775-110	PACKING, PREFORMED	2
11	PAOZZ	19207	10915785	NUT, SLEEVE	2
12	PAOZZ	19207	10924482	CLEVIS, ROD END CIIC( )	2
13	PAOZZ	96906	MS24665-283	PIN, COTTER	4
14	PAOZZ	96906	MS27183-16	WASHER, FLAT	2
15	PAOZZ	96906	MS35692-17	NUT, PLAIN, SLOTTED	1
16	PAOZZ	96906	MS24665-138	PIN, COTTER	1
17	PAOZZ	96906	MS27183-15	WASHER, FLAT	1
18	PAFZZ	19207	7963975	WASHER, FLAT	2
19	PAOOO	19207	11626368	BELL CRANK	1
20	PAOZZ	19207	11626368	BELL CRANK	1
21	PAOZZ	19207	10911710	BEARING, SLEEVE	1
22	PAOZZ	19207	12291309-1	CLAMP, LOOP	1
23	PAOZZ	96906	MS90727-107L	BOLT, SELF-LOCKING	2
24	PAOZZ	96906	MS9320-14	WASHER, FLAT	2
25	PAOZZ	19207	12291309-2	CLAMP, LOOP	1
26	PAOZZ	19207	10863994	NUT, PLAIN, HEXAGON	1
27	PAOZZ	19207	7953993	POST, ELECTRICAL-MEC	1
28	PAOZZ	19207	586599	PIN, STRAIGHT, HEADLE	2
29	PAOOO	19207	10940387-1	LEVER, MANUAL CONTRO LEFT	1
29	PAOOO	19207	10940387-2	LEVER, MANUAL CONTRO RIGHT	1
30	PAOZZ	96906	MS35771-26	BEARING, SLEEVE	1
31	PAOZZ	19207	10940390-1	LEVER, BRAKE LOCK LE (USE WITH LEVER ASSEMBLY P/N 10940387-1)	1
31	PAOZZ	19207	10940390-2	LEVER, REMOTE CONTRO (USE WITH LEVER ASSEMBLY P/N 10940387-2)	1
32	PAOZZ	19207	11659170	PIN, STRAIGHT, HEADLE	2
33	PAOZZ	19207	11659123	SPRING, HELICAL, TORS	2
34	PAOZZ	19207	11659172	PAWL	2
35	PAOZZ	19207	10934142	PIN, STRAIGHT, HEADED	2
36	PAOZZ	96906	MS27183-14	WASHER, FLAT	2
37	PAOZZ	19207	12291048	SPRING, HELICAL, COMP	2
38	PAOZZ	19207	12304157	NUT, SELF-LOCKING, CL	2
39	PAOZZ	83259	649027-5-8	PACKING WITH RETAIN	2
40	PAOZZ	19207	10881824	NUT, SELF-LOCKING, HE	2
41	PAOZZ	19207	11626382	BRACKET ASSEMBLY	1
42	PAOZZ	19207	12291049	POST, ELECTRICAL-MEC	2

## SECTION II

TM9-2350-222-24P

(1) ITEM NO	(2) SMR CODE	(3) CAGEC	(4) PART NUMBER	(5) DESCRIPTION AND USABLE ON CODES (UOC)	(6) QTY
43	PAOZZ	96906	MS27183-18	WASHER, FLAT	2

END OF FIGURE





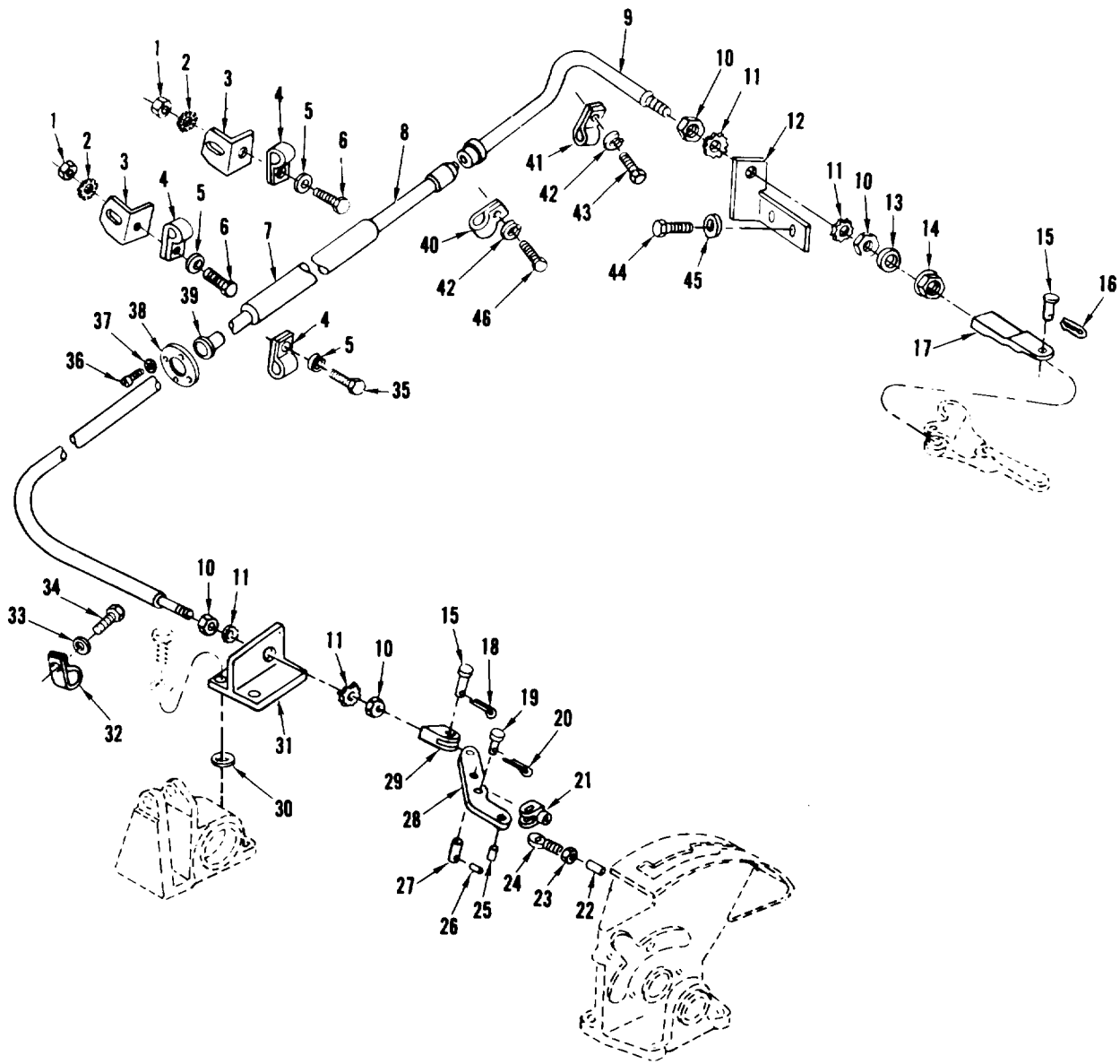

FIGURE 143. PARKING BRAKE CONTROL AND RELATED PARTS.

(1) ITEM NO	(2) SMR CODE	(3) CAGEC	(4) PART NUMBER	(5) DESCRIPTION AND USABLE ON CODES (UOC)	(6) QTY
GROUP:1206 MECHANICAL BRAKE SYSTEM					
FIGURE 143. PARKING BRAKE CONTROL AND RELATED PARTS.					
1	PAFZZ	96906	MS51922-9	NUT, SELF-LOCKING, HE	2
2	PAFZZ	96906	MS35335-34	WASHER, LOCK	2
3	PAFZZ	19207	10915949	BRACKET, ANGLE	2
4	PAFZZ	19207	7335932	CLAMP, LOOP	3
5	PAFZZ	96906	MS9320-11	WASHER, FLAT	3
6	PAFZZ	96906	MS90728-31	BOLT, MACHINE	2
7	PAFZZ	19207	10915808	COVER, BRAKE, STEERIN	1
8	PAOZZ	19207	12257897	CONTROL ASSEMBLY, PU	1
9	PAOZZ	19207	12257898	CONTROL ASSEMBLY, PU CIIC( )	1
10	PAOZZ	96906	MS35691-53	NUT, PLAIN, HEXAGON	4
11	PAOZZ	96906	MS35335-39	WASHER, LOCK	4
12	PAOZZ	19207	11626363	BRACKET, SUPPORT	1
13	PAOZZ	96906	MS28775-110	PACKING, PREFORMED	1
14	PAOZZ	19207	10915785	NUT, SLEEVE	1
15	PAOZZ	19207	10934142	PIN, STRAIGHT, HEADED	2
16	PAOZZ	19207	7769828	PIN, LOCK	1
17	PAOZZ	19207	10924484	CONNECTOR, ROD END	1
18	PAOZZ	96906	MS24665-283	PIN, COTTER	1
19	PAOZZ	96906	MS35810-3	PIN, STRAIGHT, HEADED	1
20	PAOZZ	96906	MS24665-281	PIN, COTTER	1
21	PAOZZ	19207	10915940	CLEVIS, ROD END	1
22	PAOZZ	19207	10915821	PIN, STRAIGHT, HEADLE	1
23	PAOZZ	96906	MS35691-1	NUT, PLAIN, HEXAGON	1
24	PAOZZ	19207	10915820	CONNECTOR, ROD END	1
25	PAOZZ	96906	MS39086-157	PIN, SPRING	1
26	PAOZZ	96906	MS39086-47	PIN, SPRING	1
27	PAOZZ	19207	10924480	PIN, STRAIGHT, HEADLE	1
28	PAOZZ	19207	10915941	LEVER, REMOTE CONTRO	1
29	PAOZZ	19207	10924481	CLEVIS, ROD END	1
30	PAOZZ	19207	7419474	WASHER, FLAT	2
31	PAOZZ	19207	10915812	BRACKET, MOUNTING	1
32	PAOZZ	96906	MS21333-113	CLAMP, LOOP	1
33	PAOZZ	96906	MS9320-11	WASHER, FLAT	1
34	PAOZZ	96906	MS90727-32L	BOLT, SELF-LOCKING	1
35	PAFZZ	96906	MS90728-32L	BOLT, SELF-LOCKING	1
36	PAOZZ	96906	MS35207-263	SCREW, MACHINE	4
37	PAOZZ	96906	MS35338-43	WASHER, LOCK	4
38	PAOZZ	19207	10915815	RETAINER, PACKING	1
39	PAOZZ	19207	12270206	BUSHING, RUBBER	1
40	PAOZZ	19207	7997714	CLAMP, LOOP	1
41	PAOZZ	96906	MS21333-104	CLAMP, LOOP	1
42	PAOZZ	96906	MS35338-44	WASHER, LOCK CIIC( )	2
43	PAOZZ	96906	MS90727-4	SCREW, CAP, HEXAGON	1
44	PAOZZ	96906	MS18154-60	SCREW, CAP, HEXAGON	2
45	PAOZZ	96906	MS9320-12	WASHER, FLAT	2
46	PAOZZ	96906	MS90725-4	SCREW, CAP, HEXAGON	1

END OF FIGURE

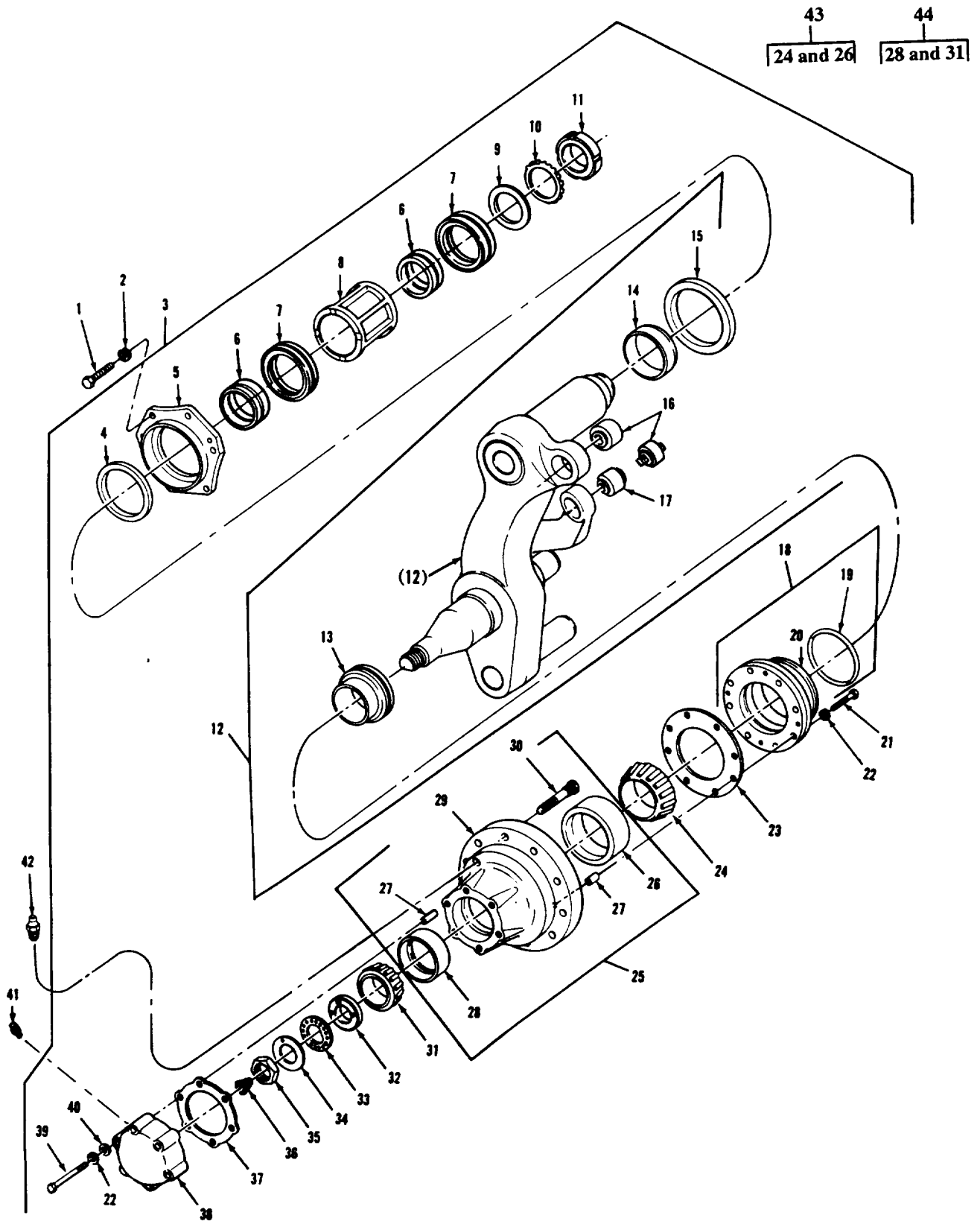

FIGURE 144. NO. 1 LEFT AND RIGHT HUB AND ARM ASSEMBLIES AND RELATED PARTS.

(1) ITEM NO	(2) SMR CODE	(3) CAGEC	(4) PART NUMBER	(5) DESCRIPTION AND USABLE ON CODES (UOC)	(6) QTY
GROUP 13: WHEELS AND TRACKS					
GROUP 1301: SUSPENSION ASSEMBLY					
FIG. 144. NO. 1 LEFT AND RIGHT HUB AND ARM ASSEMBLIES					
1	PAOZZ	96906	MS90728-112	SCREW,CAP,HEXAGON H	12
2	PAOZZ	96906	MS35340-48	WASHER,LOCK	12
3	AOFFF	19207	10905986-1	HUB AND ARM LEFT	1
3	AOFFF	19207	10905986-2	HUB AND ARM RIGHT	1
3	AOFFF	19207	10905986-1	HUB AND ARM RIGHT	1
4	PAOZZ	19207	12270997	SEAL,PLAIN ENCASED	1
5	PAOZZ	96906	MS51000-178-2	SEAL,PLAIN ENCASED	1
6	PAOZZ	60380	F-817-B	RING,BEARING,INNER	2
7	PAOZZ	19200	8461416	BEARING,ROLLER,NEED	2
8	PAOZZ	19207	7720553	SPACER,SLEEVE	1
9	PAOZZ	19207	6295383	WASHER,SHOULDERED	1
10	PAOZZ	19207	11655771	WASHER,KEY	1
11	PAOZZ	19207	6295380	NUT,PLAIN,ROUND	1
12	PAOFD	19207	10905983-1	ARM ASSEMBLY,PIVOT, LEFT	1
12	PAOFD	19207	10905983-2	ARM ASSEMBLY,PIVOT, RIGHT	1
13	PAFZZ	19207	7997607	SPACER,SLEEVE	1
14	PAFZZ	19207	5380881	SPACER,RING	1
15	PAOZZ	19207	6295385	DEFLECTOR,DIRT AND	1
16	PAOZZ	19207	12270486	BEARING,PLAIN,SELF-	1
16	PAOZZ	19207	7974760	BEARING,PLAIN,SELF- (USE WITH MECHANICAL ADJUSTER ASSY P/N'S 8335109 AND 8	1
17	PAOZZ	19207	7748753	BEARING,PLAIN,SELF- SELF-ALIGNING	1
18	XAOZZ	71724	AD-SP-2078	SEAL ASSEMBLY	1
19	XAOZZ	19207	7364672-1	SEAL,HUB INNER	1
20	XAOZZ	19207	7364672-1	SEAL ASSEMBLY	1
21	PAOZZ	96906	MS90728-64	SCREW,CAP,HEXAGON H	8
22	PAOZZ	96906	MS35338-65	WASHER,LOCK	14
23	PAOZZ	19207	8387093	GASKET	1
24	PAOZZ	21450	705795	CONE AND ROLLERS,TA	1
25	PAOFF	19207	7364260	HUB ASY TRACK	1
26	PAOZZ	21450	706704	CUP,TAPERED ROLLER	1
27	PAFZZ	96906	MS122163	INSERT,SCREW THREAD	14
28	PAOZZ	21450	706905	CUP,TAPERED ROLLER	1
29	XAOZZ	19207	8763015	HUB	1
30	PAOZZ	19207	8763020	BOLT,RIBBED SHOULDE ,RIBBED SHOULDER	10
31	PAOZZ	42138	145-5	BEARING,ROLLER,TAPE	1
32	PAOZZ	19207	5380812-1	NUT,PLAIN,ROUND	1
32	PAOZZ	19207	7521166	NUT,PLAIN,ROUND (OPTIONAL WITH NUT P/N 5380812-1)	1
33	PAOZZ	19207	5146162	WASHER,FLAT	1
34	PAOZZ	19207	5146157	LOCK BEARING NUT	1
35	PAOZZ	19207	5146158	NUT,PLAIN,HEXAGON	1
36	PAOZZ	19207	7379067	SPING,HELICAL,COMP	1
37	PAOZZ	19207	8387092	GASKET	1

## SECTION II

TM9-2350-222-24P

C02

(1) ITEM NO	(2) SMR CODE	(3) CAGEC	(4) PART NUMBER	(5) DESCRIPTION AND USABLE ON CODES (UOC)	(6) QTY
38	PAOZZ	19207	8762543	COVER, PLATE, ACCESS	1
39	PAOZZ	96906	MS90725-69	SCREW, CAP, HEXAGON H	6
40	PAOZZ	96906	MS27183-14	WASHER, FLAT	6
41	PAOZZ	96906	MS35670-3A	VALVE, SAFETY RELIEF	2
42	KFOZZ	96906	MS15003-4	FITTING, LUBRICATION	2
* 43	PAOZZ	33313	749-742	BEARING, ROLLER, TAPE	1
* 44	PAOZZ	45757	49585-49520	BEARING, ROLLER, TAPE	1

END OF FIGURE



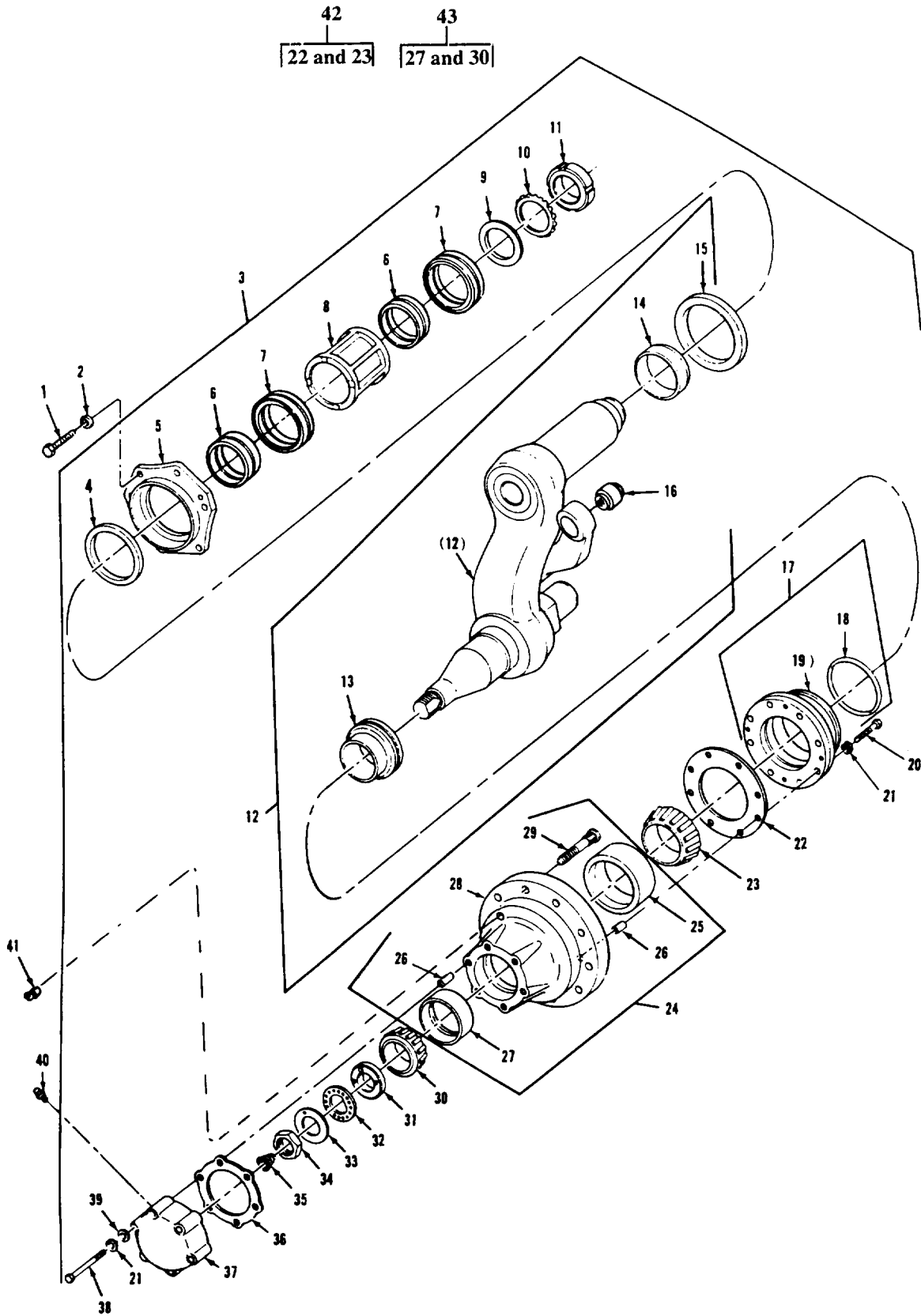

FIGURE 145. NO.2 AND No. 6 LEFT AND RIGHT HUB AND ARM ASSEMBLIES AND RELATED PARTS.



(1) ITEM NO	(2) SMR CODE	(3) CAGEC	(4) PART NUMBER	(5) DESCRIPTION AND USABLE ON CODES (UOC)  GROUP 1301: SUSPENSION ASSEMBLY  FIG.145. NO. 2 AND NO. 6 LEFT AND RIGHT HUB AND ARM ASSEMBLIES AND RELATED PARTS	(6) QTY
1	PAOZZ	96906	MS90728-112	SCREW,AP,HEXAGON H	24
2	PAOZZ	96906	MS35340-48	WASHER,LOCK	24
3	AOFFF	19207	10905988-1	HUB AND ARM NO.6 LEFT ROADWHEEL	1
3	AOFFF	19207	10905988-2	HUB AND ARM NO.6 RIGHT ROADWHEEL	1
3	AOFFF	19207	10915602-2	HUB AND ARM NO. 2 RIGHT ROADWHEEL	1
3	AOFFF	19207	10915602-1	HUB AND ARM NO.2 LEFT ROADWHEEL	1
4	PAOZZ	19207	12270997	SEAL,PLAIN ENCASED	1
5	PAOZZ	96906	MS51000-178-2	SEAL,PLAIN ENCASED	1
6	PAOZZ	60380	F-817-B	RING,BEARING,INNER	2
7	PAOZZ	19207	8461416	BEARING,ROLLER,NEED	2
8	PAOZZ	19207	7720553	SPACER,SLEEVE	1
9	PAOZZ	19207	6295383	WASHER,SHOULDERED	1
10	PAOZZ	19207	11655771	WASHER,KEY	1
11	PAOZZ	19207	6295380	NUT,PLAIN,ROUND	1
12	PAOFD	19207	10905985-2	ARM ASSEMBLY,PIVOT, NO.6 RIGHT	1
12	PAOFD	19207	10915603-1	ARM ASSEMBLY,ROAD W NO.2 LEFT	1
12	PAOFD	19207	10905985-1	ARM ASSEMBLY,ROAD W NO. 6 LEFT	1
12	PAOFD	19207	10915603-2	ARM ASSEMBLY,PIVOT, NO.2 RIGHT	1
* 12	PAOFD	19207	10905985-1	ARM ASSY RD W NO.6 L	1
13	PAFZZ	19207	7997607	SPACER,SLEEVE (USE WITH NO.6 ROADARM ASSY)	1
13	PAFZZ	19207	7379071	SPACER IDLER SUB IN	1
14	PAFZZ	19207	5380881	SPACER,RING	1
15	PAOZZ	19207	6295385	DEFLECTOR,DIRT AND	1
16	PAOZZ	19207	7748753	BEARING,PLAIN,SELF-	1
17	XAOOZ	71724	AD-SP-2078	SEAL ASSEMBLY	1
18	XAOZZ	19207	7364672-1	SEAL,HUB INNER	1
19	PAOZZ	71724	AD-SP-2078	SEAL ASSEMBLY	1
20	PAOZZ	96906	MS90728-64	SCREW,CAP,HEXAGON H	8
21	PAOZZ	96906	MS35338-65	WASHER,LOCK	14
22	PAOZZ	19207	8387093	GASKET	1
23	PAOZZ	19207	705795	CONE AND ROLLERS,TA	1
24	PAOFF	19207	7364260	HUB ASY TRACK	1
25	PAOZZ	73782	601031	CUP,TAPERED ROLLER	1
26	PAFZZ	96906	MS122163	INSERT,SCREW THREAD	14
27	PAOZZ	6N299	080551	CUP,TAPERED ROLLER	1
28	XAOZZ	19207	8763015	HUB	1
29	PAOZZ	19207	8763020	BOLT,RIBBED SHOULDE, RIBBED SHOULDER	10
30	PAOZZ	42138	145-5	BEARING,ROLLER,TAPE	1
31	PAOZZ	19207	5380812-1	NUT,PLAIN,ROUND (OPTIONAL WITH NUT P/N 7521166)	1
31	PAOZZ	19207	7521166	NUT,PLAIN,ROUND (OPTIONAL WITH NUT P/N 5380812-1)	1
32	PAOZZ	19207	5146162	WASHER,FLAT	1
33	PAOZZ	19207	5146157	LOCK BEARING NUT	1

## SECTION II

TM9-2350-222-24P

CO2

(1) ITEM NO	(2) SMR CODE	(3) CAGEC	(4) PART NUMBER	(5) DESCRIPTION AND USABLE ON CODES (UOC)	(6) QTY
34	PAOZZ	19207	5146158	NUT, PLAIN, HEXAGON	1
35	PAOZZ	19207	7379067	SPRING, HELICAL, COMP	1
36	PAOZZ	19207	8387092	GASKET	1
37	PAOZZ	19207	8762543	COVER, PLATE, ACCESS	1
38	PAOZZ	96906	MS90725-69	SCREW, CAP, HEXAGON H	6
39	PAOZZ	96906	MS27183-14	WASHER, FLAT	6
40	PAOZZ	96906	MS35670-3A	VALVE, SAFETY RELIEF	4
41	PAOZZ	96906	MS15003-4	FITTING, LUBRICATION	6
* 42	PAOZZ	33313	749-742	BEARING, ROLLER, TAPE	1
* 43	PAOZZ	45757	49585-49520	BEARING, ROLLER, TAPE	1

END OF FIGURE



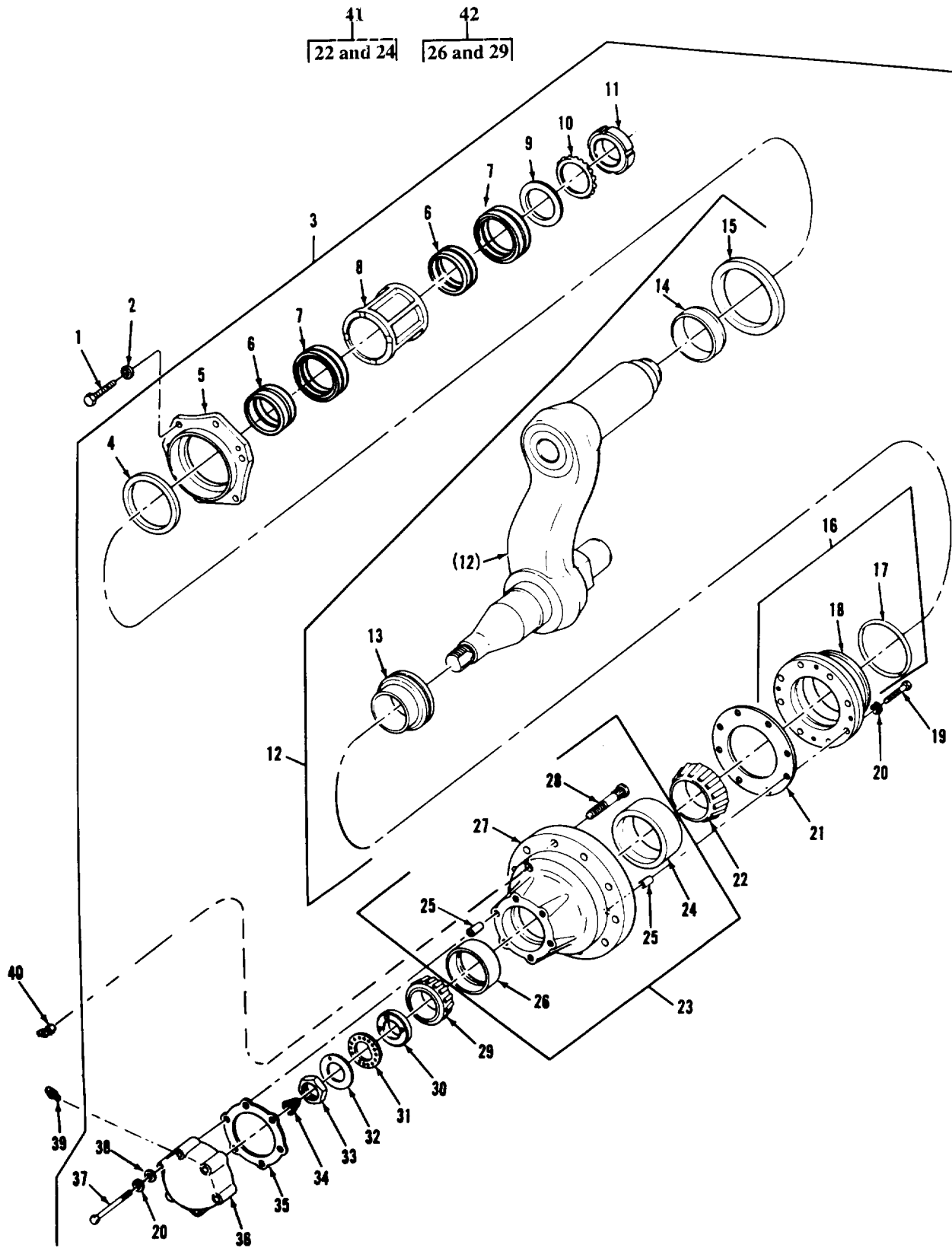

FIGURE 146. NO. 3 AND NO. 5 LEFT AND RIGHT HUB AND ARM ASSEMBLIES AND RELATED PARTS.

(1) ITEM NO	(2) SMR CODE	(3) CAGEC	(4) PART NUMBER	(5) DESCRIPTION AND USABLE ON CODES (UOC)  GROUP 1301: SUSPENSION ASSEMBLY  FIG. 146 NO. 3 THRU NO.5 LEFT AND RIGHT HUB AND ARM ASSEMBLIES AND RELATED PARTS	(6) QTY
1	PAOZZ	96906	MS90728-112	SCREW,CAP,HEXAGON H	36
2	PAOZZ	96906	MS35340-48	WASHER,LOCK	36
3	AOFFF	19207	11590673-1	HUB AND ARM LEFT	3
3	AOFFF	19207	11590673-2	HUB AND ARM RIGHT	3
4	PAOZZ	19207	12270997	SEAL,PLAIN ENCASED	1
5	PAOZZ	96906	MS51000-178-2	SEAL,PLAIN ENCASED	1
6	PAOZZ	60380	F-817-B	RING,BEARING,INNER	2
7	PAOZZ	19207	8461416	BEARING,ROLLER,NEED	2
8	PAOZZ	19207	7720553	SPACER,SLEEVE	1
9	PAOZZ	19207	6295383	WASHER,SHOULDERED	1
10	PAOZZ	19207	11655771	WASHER,KEY	1
11	PAOZZ	19207	6295380	NUT,PLAIN,ROUND	1
12	PAOFD	19207	11590672-1	ARM ASSEMBLY,PIVOT, LEFT	1
12	PAOFD	19207	11590672-2	ARM ASSEMBLY,PIVOT, RIGHT	1
13	PAFZZ	19207	7997607	SPACER,SLEEVE	1
14	PAFZZ	19207	5380881	SPACER,RING	1
15	PAOZZ	19207	6295385	DEFLECTOR,DIRT AND	1
16	XAOOZ	71724	AD-SP-2078	SEAL ASSEMBLY	1
17	PAOZZ	19207	8387481	PACKING,PREFORMED	1
18	XAOZZ	19207	7364672-1	SEAL ASSEMBLY	1
19	PAOZZ	96906	MS90728-64	SCREW,CAP,HEXAGON H	8
20	PAOZZ	96906	MS35338-65	WASHER,LOCK	14
21	PAOZZ	19207	8387093	GASKET	1
22	PAOZZ	21450	705795	CONE AND ROLLERS,TA	1
23	PAOFF	19207	7364260	HUB,WHEEL	1
24	PAOZZ	65282	A8102	CUP,TAPERED ROLLER	1
26	PAOZZ	6N299	080551	CUP,TAPERED ROLLER	1
27	XAOZZ	19207	8763015	HUB	1
28	PAOZZ	19207	8763020	BOLT,RIBBED SHOULDE, RIBBED SHOULDER	10
29	PAOZZ	42138	145-5	BEARING,ROLLER,TAPE	1
30	PAOZZ	19207	5380812-1	NUT,PLAIN,ROUND (OPTIONAL WITH NUT P/N 5380812-1) RING, LEFT AND RIGHT	1
30	PAOZZ	19207	7521166	NUT,PLAIN,ROUND (OPTIONAL WITH NUT P/N 5380812-1)	1
31	PAOZZ	19207	5146162	WASHER,FLAT	1
32	PAOZZ	19207	5146157	LOCK BEARING NUT	1
33	PAOZZ	19207	5146158	NUT,PLAIN,HEXAGON	1
34	PAOZZ	19207	7379067	SPRING,HELICAL,COMP	1
35	PAOZZ	19207	8387092	GASKET	1
36	PAOZZ	19207	8762543	COVER,PLATE,ACCESS	1
37	PAOZZ	96906	MS90725-69	SCREW,CAP,HEXAGON H	6
38	PAOZZ	96906	MS27183-14	WASHER,FLAT	6
39	PAOZZ	96906	MS35670-3A	VALVE,SAFETY RELIEF	6

## SECTION II

TM9-2350-222-24P

C02

(1) ITEM NO	(2) SMR CODE	(3) CAGEC	(4) PART NUMBER	(5) DESCRIPTION AND USABLE ON CODES (UOC)	(6) QTY
40	PAOZZ	96906	MS15003-4	FITTING, LUBRICATION	6
* 41	PAOZZ	33313	749-742	BEARING, ROLLER, TAPE	1
* 42	PAOZZ	45757	49585-49520	BEARING, ROLLER, TAPE	1

END OF FIGURE



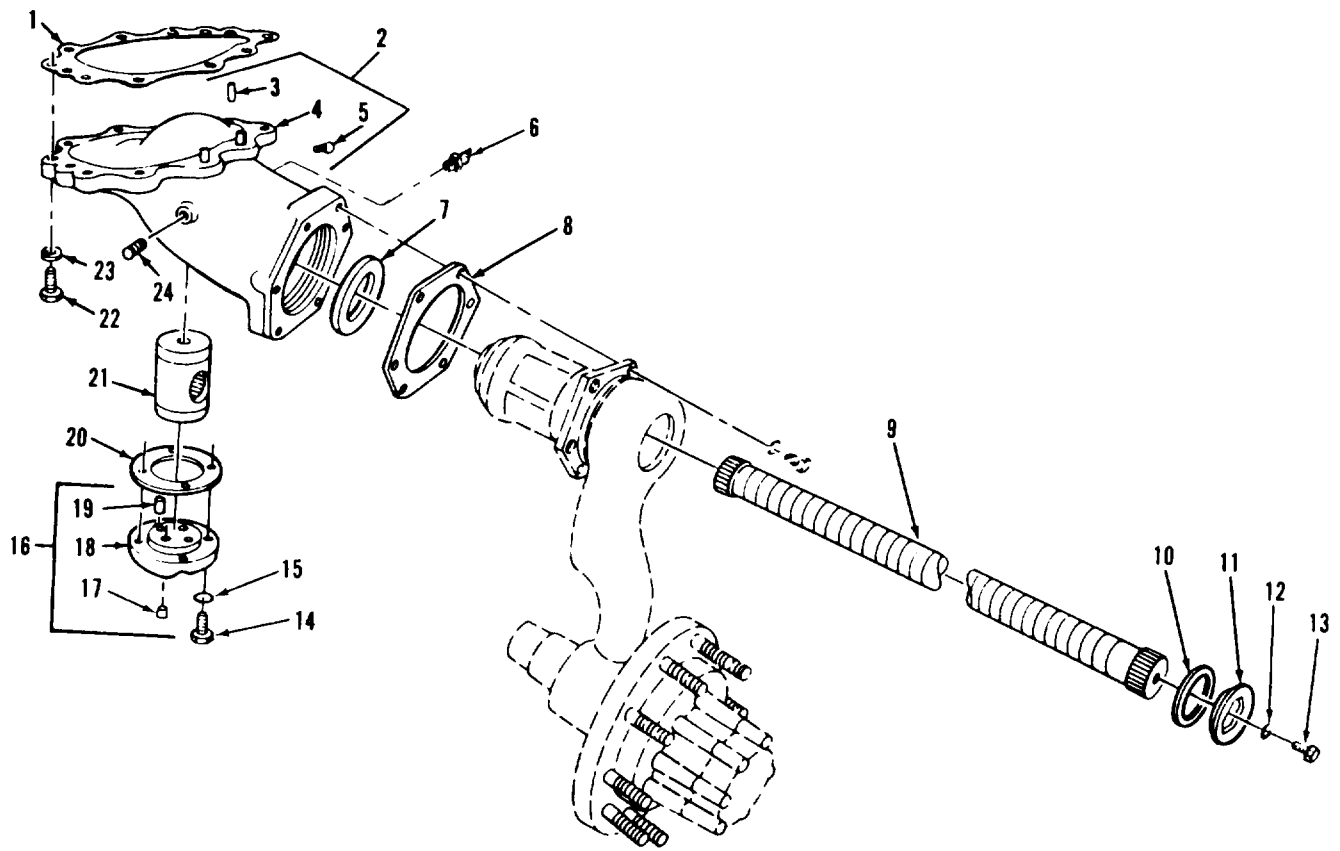

FIGURE 147. NO. 1 THRU NO. 6 ROADWHEEL SUPPORT HOUSING, TORSION BAR AND RELATED PARTS.



## SECTION II

TM9-2350-222-24P

(1) ITEM NO	(2) SMR CODE	(3) CAGEC	(4) PART NUMBER	(5) DESCRIPTION AND USABLE ON CODES (UOC)	(6) QTY
GROUP: 1301 SUSPENSION ASSEMBLY					
FIGURE 147. NO.1 THRU NO. 6 ROADWHEEL SUPPORT HOUSING, TORSION BAR AND RELATED PARTS.					
1	PAOZZ	19207	10911460	GAKSET	12
2	PAOOD	19207	8762180	HOUSING, MECHANICAL NO.1 ROADWHEEL SPROCKET, LEFT	1
2	PAOOD	19207	8762181	HOUSING ASSEMBLY NO.1 ROADWHEEL SPROCKET, RIGHT	1
2	PAODD	19207	7953933	HOUSING, ROAD WHEEL NO.2 THRU NO.6 ROADWHEEL SPROCKETS	10
3	PAOZZ	19207	8364404	PIN, SHOULDER, HEADLE	2
4	XDOZZ	19207	7953877	HOUSING, TORSION BAR NO.2 THRU NO.6	1
4	XDOZZ	19207	8762183	HOUSING, TORSION BAR NO.1, LEFT	1
4	XDOZZ	19207	8762182	HOUSING, TORSION BAR NO.1, RIGHT	1
5	PAOZZ	96906	MS20913-6S	PLUG, PIPE	1
6	PAOZZ	96906	MS15003-4	FITTING, LUBRICATING	12
7	PAOZZ	19207	8376364	SEAL, PLAIN ENCASED	12
8	PAOZZ	19207	6295371	GASKET	12
9	PAOZZ	19207	7359890	TORSION BAR, SUSPENS RIGHT, CLOCKWISE	6
9	PAOZZ	19207	7359891	TORSION BAR, SUSPENS LEFT, COUNTERCLOCKWISE	6
10	PAOZZ	19207	5380884	SPACER, RING	12
11	PAOZZ	19207	8688986	PLUG, MACHINE THREAD	12
12	PAOZZ	96906	MS35338-67	WASHER, LOCK	12
13	PAOZZ	96906	MS90727-111	SCREW, CAP, HEXAGON CIIC()	12
14	PAOZZ	96906	MS90727-112	SCREW, CAP, HEXAGON	48
15	PAOZZ	96906	MS35340-48	WASHER, LOCK	48
16	PAOOO	19207	10952230	COVER, ACCESS (NO.1 AND NO.2 ROAD WHEELS, RIGHT AND LEFT)	4
16	PAOOO	19207	7058039	COVER, ACCESS (NO.3 THRU NO.6 ROAD WHEELS, RIGHT AND LEFT)	12
17	PAOZZ	81348	ACABUE	PLUG, PIPE	2
18	XAOZZ	19207	10952229	COVER (USE WITH ACCESS COVER P/N 10952230)	1
18	XAOZZ	19207	7058038	COVER (USE WITH ACCESS COVER P/N 7058039)	1
19	XDOZZ	21450	141283	PIN, STRAIGHT, HEADLE	2
20	PAOZZ	19207	7014010	GASKET	12
21	PAOZZ	19207	10952231	ANCHOR, TORSION BAR (NO.1 AND NO.2 ROAD WHEELS, RIGHT AND LEFT)	4
22	PAOZZ	96906	MS90727-211	SCREW, CAP, HEXAGON	108
23	PAOZZ	96906	MS35340-52	WASHER, LOCK	108
24	PAOZZ	81348	WW-P-471ACABCA	PLUG, PIPE	12

END OF FIGURE

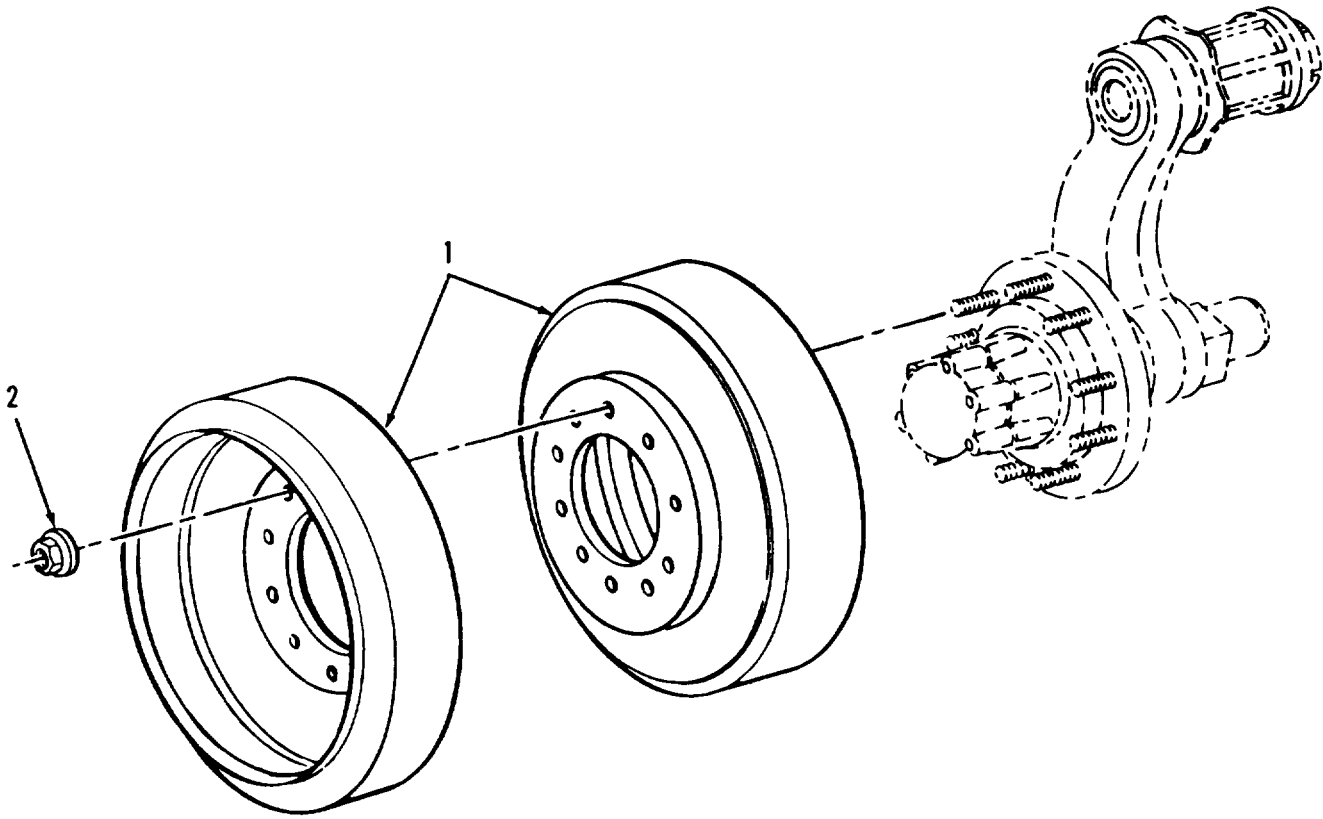

FIGURE 148. ROAD AND COMPENSATING IDLER WHEEL ASSEMBLY AND RELATED PARTS.

## SECTION II

TM9-2350-222-24P

(1) ITEM NO	(2) SMR CODE	(3) CAGEC	(4) PART NUMBER	(5) DESCRIPTION AND USABLE ON CODES (UOC)	(6) QTY
				GROUP: 1301 SUSPENSION ASSEMBLY	
				FIGURE 148. ROAD AND COMPENSATING IDLER WHEEL ASSEMBLY AND RELATED PARTS.	
1	PAODD	19207	7013976	WHEEL,SOLID RUBBER	28
2	PAOZZ	19207	5380800	NUT,PLAIN,ASSEMBLED	140
				END OF FIGURE	

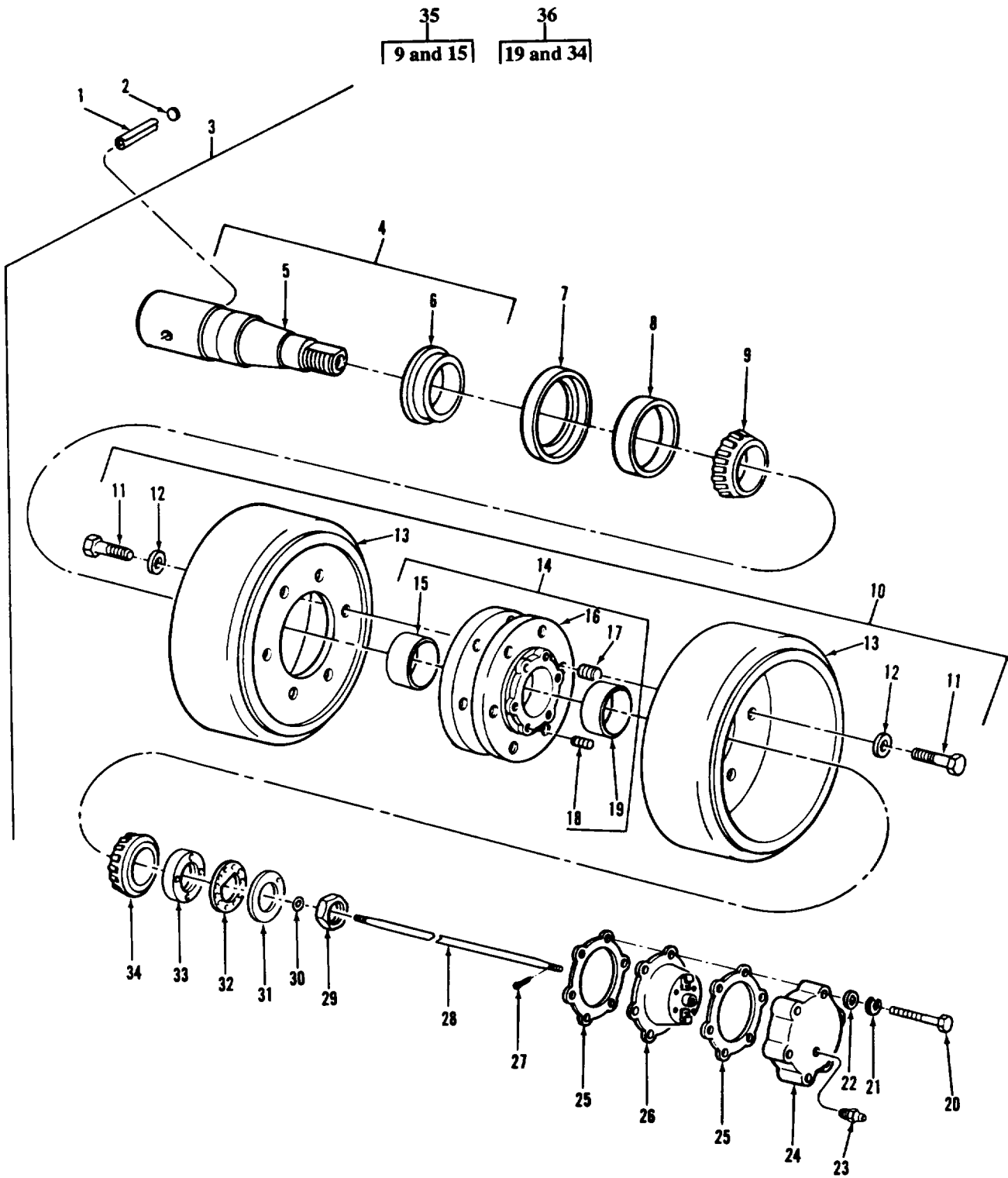

FIGURE 149. NO. 1 LEFT TRACK SUPPORT ROLLER ASSEMBLY AND RELATED PARTS.

(1) ITEM NO	(2) SMR CODE	(3) CAGEC	(4) PART NUMBER	(5) DESCRIPTION AND USABLE ON CODES (UOC)	(6) QTY
GROUP 1302: TRACK SUPPORT ROLLERS AND BRACKETS					
FIG.149 NO. 1 LEFT TRACK SUPPORT ROLLER ASSEMBLY AND RELATED PARTS					
1	PAOZZ	19207	10911294	PIN,SPRING	2
2	PAOZZ	96906	MS35648-7	PLUG,EXPANSION	2
3	AOOFF	19207	12251861	ROLLER ASSEMBLY	1
4	PAOFF	19207	8762156	SPINDLE,WHEEL,NONDR	1
5	PAOZZ	19207	8762154	SPINDLE,WHEEL,DRIVI	1
6	PAFZZ	19207	8762153	SPACER,SLEEVE	1
7	PAOZZ	19207	7014042	DEFLECTOR,DIRT AND	1
8	PAOZZ	80201	343XW420	SEAL,PLAIN ENCASED	1
9	PAOZZ	21450	705321	CONE AND ROLLERS,TA	1
10	AOOFF	19207	12251859	WHEEL AND HUB	1
11	PAOZZ	96906	MS90728-136	SCREW,CAP,HEXAGON H	12
12	PAOZZ	96906	MS9320-15	WASHER,FLAT	12
13	PAOZZ	19207	8706067	WHEEL,SOLID RUBBER	2
14	PAOFF	19207	8763023	HUG,BODY	1
15	PAOZZ	24617	142270	CUP,TAPERED ROLLER	1
16	XAOZZ	19207	8762545	HUB	1
17	PAFZZ	96906	MS122126	INSERT,SCREW THREAD	12
18	PAFZZ	96906	MS122163	INSERT,SCREW THREAD	6
19	PAOZZ	21450	706905	CUP,TAPERED ROLLER	1
20	PAOZZ	96906	MS90725-69	SCREW,CAP,HEXAGON H	6
21	PAOZZ	96906	MS35338-65	WASHER,LOCK	6
22	PAOZZ	96906	MS27183-14	WASHER,FLAT	6
23	KFOZZ	96906	MS15003-1	FITTING,LUBRICATION	1
24	PAOZZ	19207	8762544	COVER,ACCESS	1
25	PAOZZ	19207	8387092	GASKET	2
26	PAOZZ	19207	8346930	CUP ASSEMBLY,TRACK	1
27	PAOZZ	96906	MS24665-285	PIN,COTTER	1
28	PAOZZ	19207	8721602	SHAFT,DRIVE KEY	1
29	PAOZZ	19207	5146158	NUT,PLAIN,HEXAGON	1
30	PAOZZ	96906	MS51920-1-2	SEAL,PLAIN ENCASED	1
31	PAOZZ	19207	5146157	LOCK BEARING NUT	1
32	PAOZZ	19207	5146162	WASHER,FLAT	1
33	PAOZZ	19207	5380812-1	NUT,PLAIN,ROUND	1
33	PAOZZ	19207	7521166	NUT,PLAIN,ROUND (OPTIONAL WITH NUT P/N 5380812-1)	1
34	PAOZZ	42138	145-5	BEARING,ROLLER,TAPE	1
* 35	PAOZZ	08162	3982-3920	BEARING,ROLLER,TAPE	1
* 36	PAOZZ	45757	49585-49520	BEARING,ROLLER,TAPE	1

END OF FIGURE

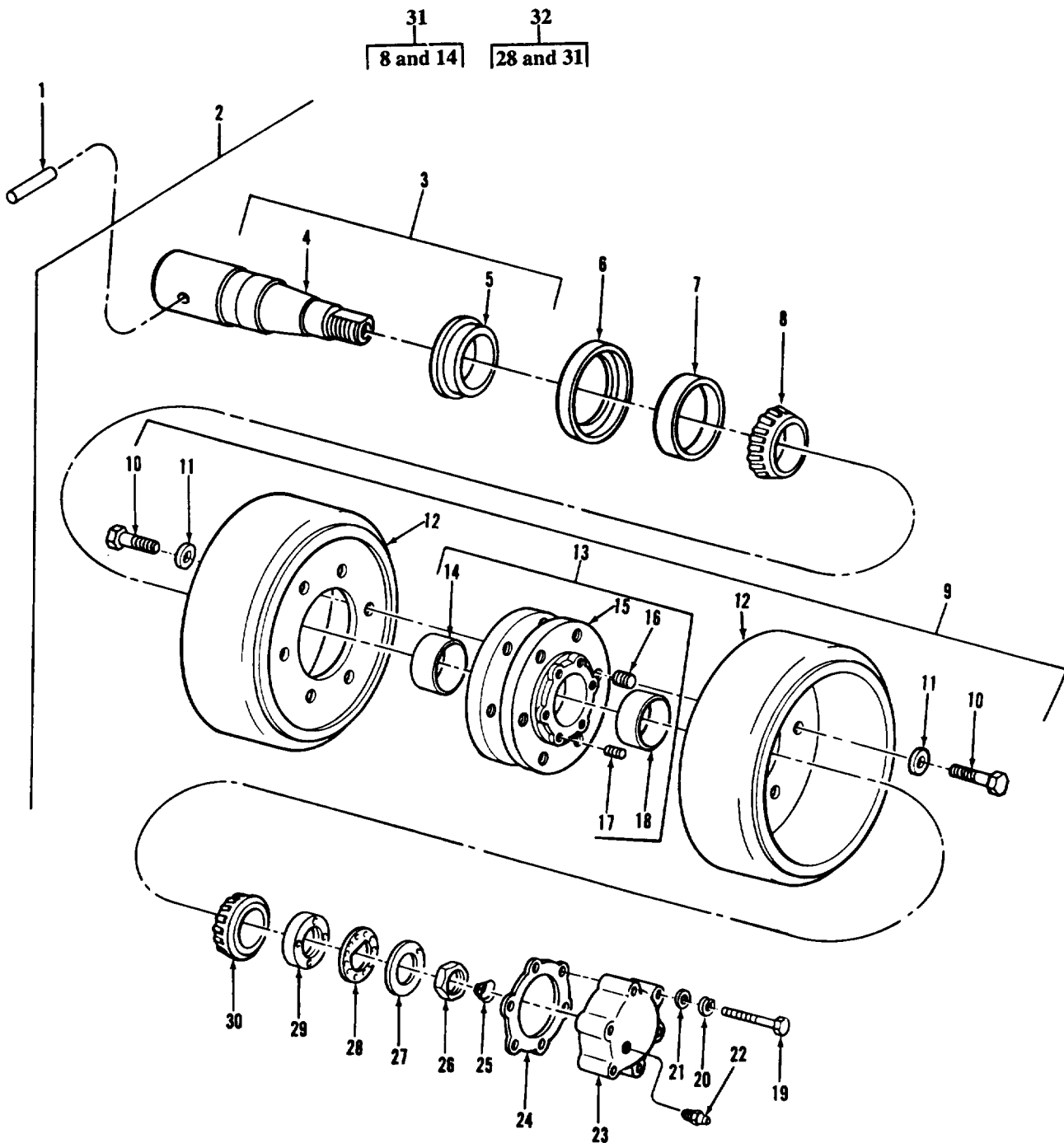

FIGURE 150. NO. 2 AND NO. 3 LEFT, NO. 1 THRU NO. 3 RIGHT TRACK SUPPORT ROLLER ASSEMBLIES AND RELATED PARTS.

(1) ITEM NO	(2) SMR CODE	(3) CAGEC	(4) PART NUMBER	(5) DESCRIPTION AND USABLE ON CODES (UOC)	(6) QTY
GROUP 1302: TRACK SUPPORT ROLLERS AND BRACKETS					
FIG. 150 NO. 2 AND NO. 3 LEFT, NO.1 THRU NO. 3 RIGHT TRACK SUPPORT ROLLER ASSEMBLIES AND RELATED PARTS					
1	PAOZZ	19207	7060077	PIN, SPRING	5
2	AOOFF	19207	12251872	ROLLER ASSEMBLY	5
3	PAOFF	19207	8762157	SPINDLE, WHEEL, NONDR	1
4	PAFFF	19207	8762155	SPINDLE, WHEEL, DRIVI	1
5	PAFZZ	19207	8762153	SPACER, SLEEVE	1
6	PAOZZ	19207	7014042	DEFLECTOR, DIRT AND	1
7	PAOZZ	96906	MS51910-15-2	SEAL, PLAIN ENCASED	1
8	PAOZZ	21450	705321	CONE AND ROLLERS, TA	1
9	AOOFF	19207	12251859	WHEEL AND HUB	1
10	PAOZZ	96906	MS90728-136	SCREW, CAP, HEXAGON H	12
11	PAOZZ	96906	MS9320-15	WASHER, FLAT	12
12	PAOZZ	19207	8706067	WHEEL, SOLID RUBBER	2
13	PAOFF	19207	8763023	HUB, BODY	1
14	PAOZZ	24617	142270	CUP, TAPERED ROLLER	1
15	XAOZZ	19207	8762545	HUB	1
16	PAFZZ	96906	MS122126	INSERT, SCREW THREAD	12
17	PAFZZ	96906	MS122163	INSERT, SCREW THREAD	6
18	PAOZZ	6N299	080551	CUP, TAPERED ROLLER	1
19	PAOZZ	96906	MS90725-69	SCREW, CAP, HEXAGON H	6
20	PAOZZ	96906	MS35338-65	WASHER, LOCK	6
21	PAOZZ	96906	MS27183-14	WASHER, FLAT	6
22	KFOZZ	96906	MS15003-1	FITITNG, LUBRICATION	1
23	PAOZZ	19207	8762543	COVER, PLATE, ACCESS	1
24	PAOZZ	19207	8387092	GASKET	1
25	PAOZZ	19207	7379067	SPRING, HELICAL, COMP	1
26	PAOZZ	19207	5146158	NUT, PLAIN, HEXAGON	1
27	PAOZZ	19207	5146157	LOCK BEARING NUT	1
28	PAOZZ	19207	5146162	WASHER, FLAT	1
29	PAOZZ	19207	5380812-1	NUT, PLAIN, ROUND	1
29	PAOZZ	19207	7521166	NUT, PLAIN, ROUND (OPTIONAL WITH NUT P/N 5380812-1)	1
30	PAOZZ	42138	145-5	BEARING, ROLLER, TAPE	1
* 31	PAOZZ	08162	3982-3920	BEARING, ROLLER, TAPE	1
* 32	PAOZZ	45757	49585-49520	BEARING, ROLLER, TAPE	1

END OF FIGURE

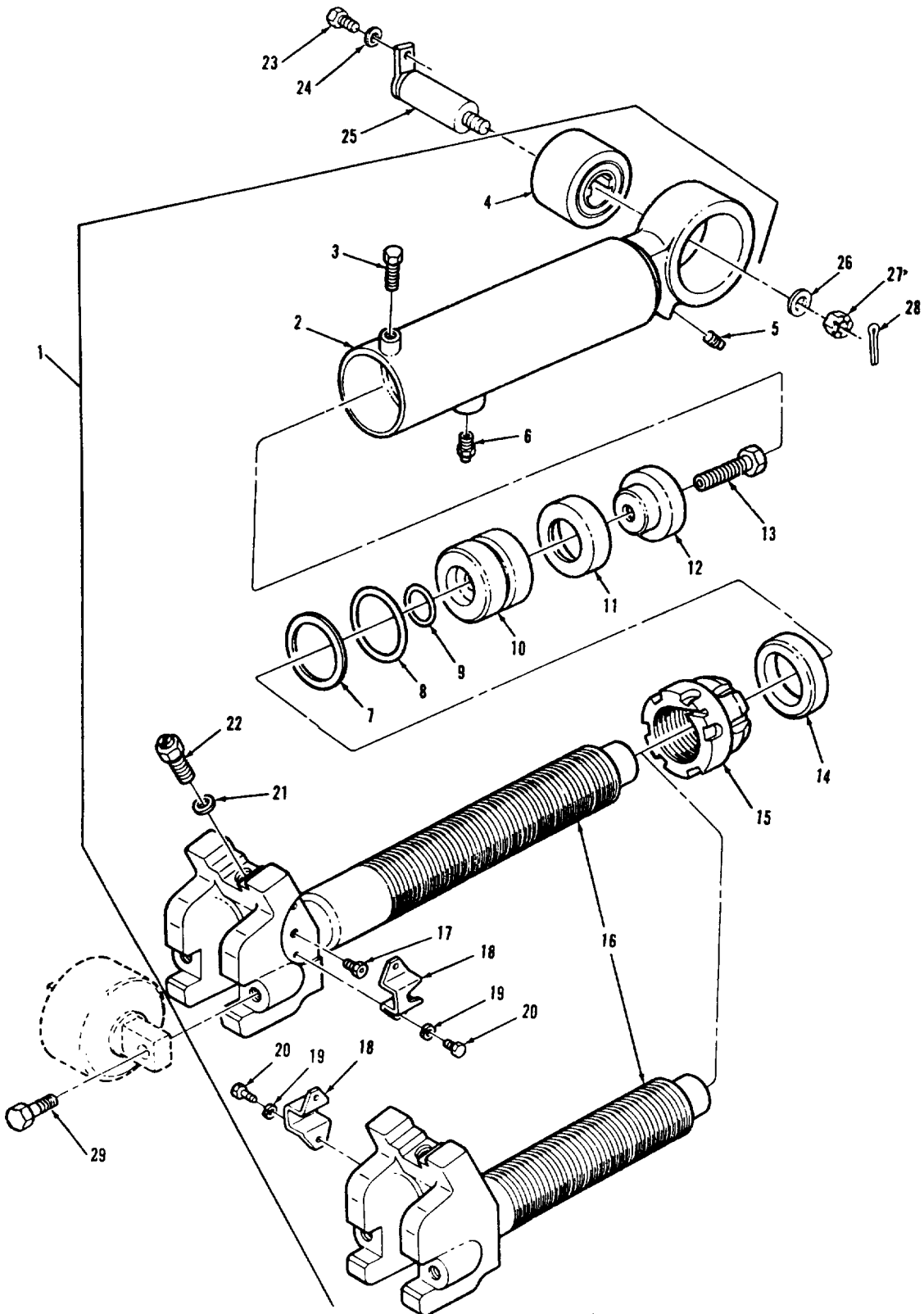

FIGURE 151. LEFT AND RIGHT GREASED ACTUATED TRACK ADJUSTING LINK AND RELATED PARTS.



(1) ITEM NO	(2) SMR CODE	(3) CAGEC	(4) PART NUMBER	(5) DESCRIPTION AND USABLE ON CODES (UOC)  GROUP: 1303 TRACK IDLERS AND BRACKETS  FIGURE 151. LEFT AND RIGHT GREASE ACTUATED TRACK ADJUSTING LINK AND RELATED PARTS.	(6) QTY
1	PAOFF	19207	12270499	CYLINDER ASSEMBLY LEFT	1
1	PAOFF	19207	12270502	LINK ASSEMBLY, GREAS RIGHT	1
2	XAFZZ	19207	12270495	CYLINDER	1
3	PAOZZ	96906	MS90728-107	SCREW, CAP, HEXAGON	1
4	PAOZZ	19207	7974760	BEARING, PLAIN, SELF	1
5	PAOZZ	81348	WW-P-471AASBUB	PLUG, PIPE	1
6	PAOZZ	96906	MS35670-3A	VALVE, SAFETY RELIEF	1
7	PAFZZ	96906	MS28782-36	RETAINER, PACKING	1
8	PCFZZ	96906	MS28775-333	PACKING, PREFORMED	1
9	PCHZZ	96906	MS28775-125	PACKING, PREFORMED	1
10	PAHZZ	19207	12270454	PISTON, LINEAR ACTUA	1
11	PAFZZ	19207	12270450	CAP, LINEAR ACTUATIN	1
12	PCFZZ	30781	CT2875-500	SEAL, CUP	1
13	PAFZZ	19207	12270459	BOLT, MACHINE	1
14	PBHZZ	19207	12270469	SUPPORT, LINK ASSY	1
15	PAFZZ	19207	12270466	NUT, SELF-LOCKING, RO	1
16	XAHZZ	19207	12270483	SHAFT (USE WITH LINK ASSEMBLY P/N 12270499)	1
16	PAHZZ	19207	12270475	SHAFT (USE WITH LINK ASSEMBLY P/N 12270502)	1
17	PAOZZ	96906	MS15003-1	FITTING, LUBRICATION	1
18	PAOZZ	19207	12270453	BRACKET, MOUNTING	1
19	PAOZZ	96906	MS35338-44	WASHER, LOCK	2
20	PAOZZ	96906	MS90728-3	SCREW, CAP, HEXAGON	2
21	PCOZZ	80205	NAS1523C10B	PACKING WITH RETAIN	1
22	PAOZZ	19207	12270491	VALVE, SAFETY RELIEF	1
23	PAOZZ	96906	MS90727-111	SCREW, CAP, HEXAGON	2
24	PAOZZ	96906	MS35338-67	WASHER, LOCK	2
25	PAOZZ	19207	8335201	PIN, IDLER ARM	2
26	PAOZZ	19207	8733966	WASHER, FLAT	2
27	PAOZZ	96906	MS35692-57	NUT, PLAIN, SLOTTED	2
28	PAOZZ	96906	MS24665-497	PIN, COTTER	2
29	PAOZZ	96906	MS90728-164	SCREW, CAP, HEXAGON	4

END OF FIGURE

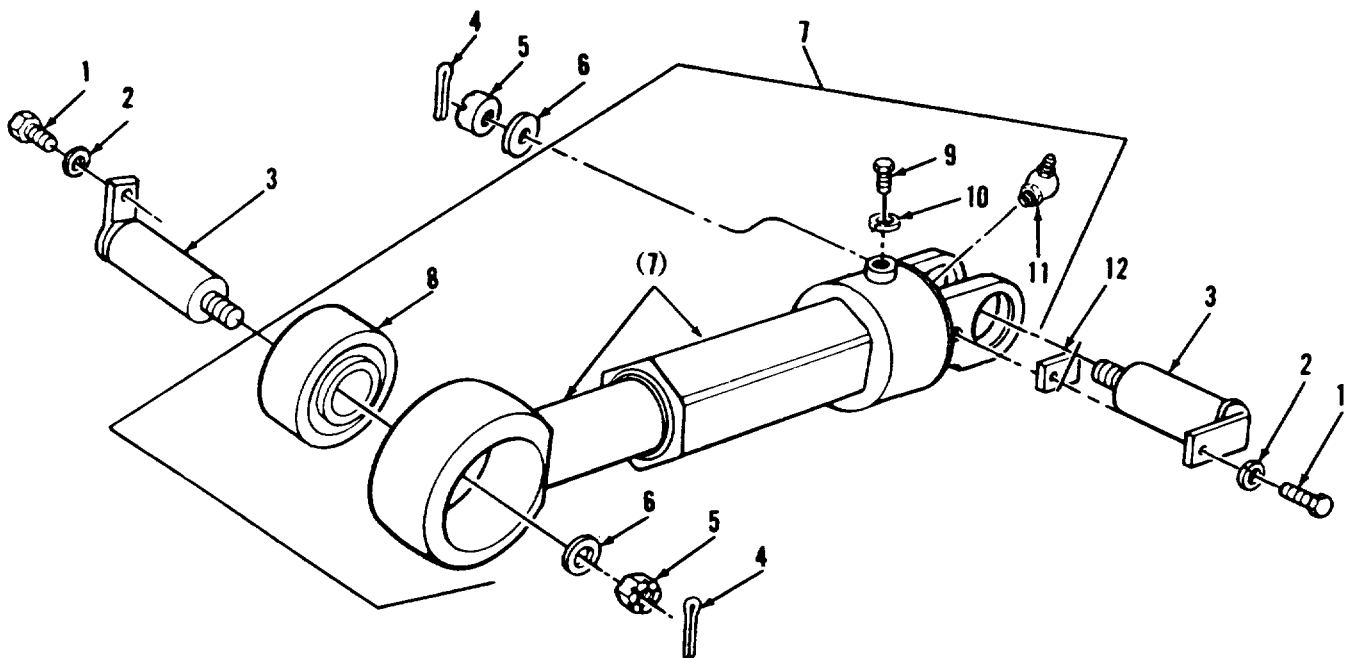

FIGURE 152. LEFT AND RIGHT MECHANICAL TRACK ADJUSTING LINK AND RELATED PARTS.

## SECTION II

TM9-2350-222-24P

(1) ITEM NO	(2) SMR CODE	(3) CAGEC	(4) PART NUMBER	(5) DESCRIPTION AND USABLE ON CODES (UOC)  GROUP: 1303 TRACK IDLERS AND BRACKETS  FIGURE 152. LEFT AND RIGHT MECHANICAL TRACK ADJUSTING LINK AND RELATED PARTS.	(6) QTY
1	PAOZZ	96906	MS90727-111	SCREW,CAP,HEXAGON	4
2	PAOZZ	96906	MS35338-67	WASHER,LOCK	4
3	PAOZZ	19207	8335201	PIN,IDLER ARM	4
4	PAOZZ	96906	MS24665-497	PIN,COTTER	4
5	PAOZZ	96906	MS35692-57	NUT,PLAIN,SLOTTED	4
6	PAOZZ	19207	8733966	WASHER,FLAT	4
7	PAOOO	19207	8335109	LINK,BRAKE SHOE,ADJ RIGHT TRACK	1
7	PAOHH	19207	12270499	CYLINDER ASSEMBLY LEFT TRACK	1
8	PAOZZ	19207	7974760	BEARING,PLAIN,SELF	1
9	PAOZZ	96906	MS51096-359	SCREW,CAP,HEXAGON	1
10	PAOZZ	96906	MS35338-46	WASHER,LOCK	1
11	PAOZZ	96906	MS15003-4	FITTING,LUBRICATION	1
12	PAOZZ	19207	8335204	SHIM .312 IN	2

END OF FIGURE

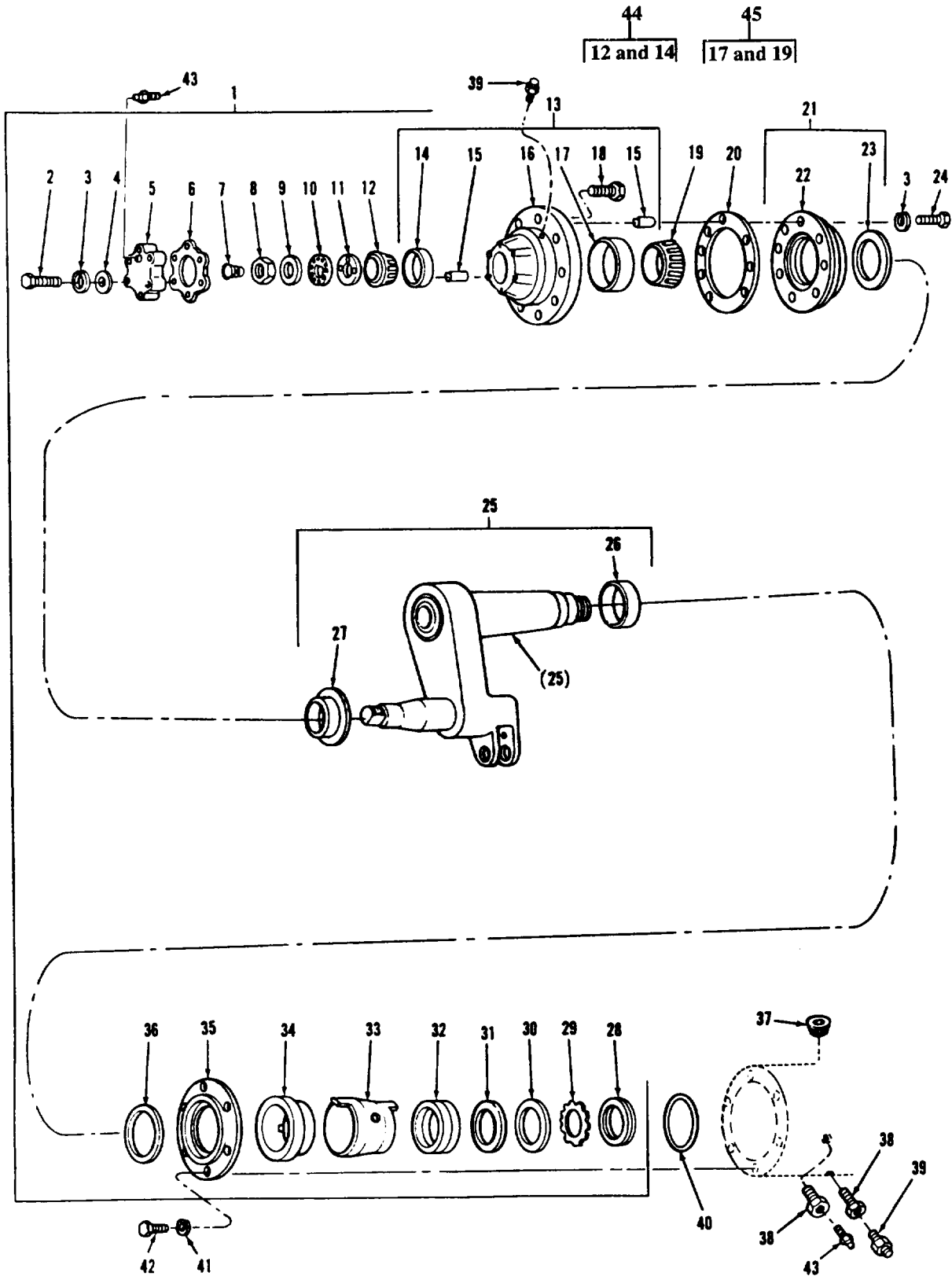

FIGURE 153. LEFT AND RIGHT COMPENSATING IDLER HUB AND ARM ASSEMBLY AND RELATED PARTS.

(1) ITEM NO	(2) SMR CODE	(3) CAGEC	(4) PART NUMBER	(5) DESCRIPTION AND USABLE ON CODES (UOC)	(6) QTY
GROUP 1303: TRACK IDLER AND BRACKETS					
FIG.153 LEFT AND RIGHT COMPENSATING IDLER HUB AND ARM ASSEMBLY AND RELATED PARTS					
1	AOFF	19207	11674372	HUB AND ARM ASSY	2
2	PAOZZ	96906	MS90725-69	SCREW,CAP,HEXAGON H	6
3	PAOZZ	96906	MS35338-65	WASHER,LOCK	14
4	PAOZZ	96906	MS27183-14	WASHER,FLAT	6
5	PAOZZ	19207	8762543	COVER,PLATE,ACCESS	1
6	PAOZZ	19207	8387092	GASKET	1
7	PAOZZ	19207	7379067	SPRING,HELICAL,COMP	1
8	PAOZZ	19207	5146158	NUT,PLAIN,HEXAGON	1
9	PAOZZ	19207	5146157	LOCK BEARING NUT	1
10	PAOZZ	19207	5146162	WASHER,FLAT	1
11	PAOZZ	19207	5380812-1	NUT,PLAIN,ROUND	1
11	PAOZZ	19207	7521166	NUT,PLAIN,ROUND (OPTIONAL WITH NUT P/N 5380812-1)	1
12	PAOZZ	42138	145-5	BEARING,ROLLING,TAPE	1
13	PAOFF	19207	876016	HUB,WHEEL	1
14	PAOZZ	6N299	080551	CUP,TAPERED ROLLER	1
15	PAFZZ	96906	MS122163	INSERT,SCREW THREAD	14
16	XAOZZ	19207	8763015	HUB	1
17	PAOZZ	73782	601031	CUP,TAPERED ROLLER	1
18	PAOZZ	19207	8763020	BOLT,RIBBED SHOULDE	10
19	PAOZZ	21450	705795	CONE AND ROLLERS,TA	1
20	PAOZZ	19207	8387093	GASKET	1
21	PAOZZ	19207	7364672	SEAL ASY HUB NO.1 THRU NO.6 ROADWHEEL HUB AND ARM ASSY, LEFT AND RIGHT	1
22	XAOZZ	19207	7364672-1	SEAL,HUB,INNER	1
23	XAOZZ	19207	7364672-1	SEAL,HUB,INNER	1
24	PAOZZ	96906	MS90728-64	SCREW,CAP,HEXAGON H	8
25	PAOFD	19207	11674373	ARM ASSEMBLY,PIVOT	1
26	PAFZZ	19207	8381708	BEARING,SLEEVE	1
27	PAFZZ	19207	8381709	SPACER,PLATE	1
28	PAOZZ	19207	6295380	NUT,PLAIN,ROUND	1
29	PAOZZ	19207	11655771	WASHER,KEY	1
30	PAOZZ	19207	11674371	WASHER,KEY	1
31	PAOZZ	19207	11655770	WASHER,FLAT	1
32	PAOZZ	19207	8686313	BEARING,SLEEVE	1
33	PAOZZ	19207	8686315	SPACER,HUB	1
34	PAOZZ	19207	8686311	BEARING,SLEEVE	1
35	PAOZZ	19207	8686321	RETAINER,OIL SEAL	1
36	PAAOZZ	96906	MS51912-2-9	SEAL,PLAIN ENCASED	1
37	PAOZZ	81348	WW-P-471ACABCB	PLUG,PIPE	2
38	PAOZZ	96906	MS51887-1Z	BUSHING,PIPE	4
39	PAOZZ	96906	MS15003-1	FITTING,LUBRICATION	2
40	PAOZZ	96906	MS28775-266	PACKING,PERFORMED	2
41	PAOZZ	96906	MS35340-50	WASHER,LOCK	12

## SECTION II

TM9-2350-222-24P

C02

(1) ITEM NO	(2) SMR CODE	(3) CAGEC	(4) PART NUMBER	(5) DESCRIPTION AND USABLE ON CODES (UOC)	(6) QTY
42	PAOZZ	96906	MS90728-163	SCREW,CAP,HEXAGON H	12
43	PAOZZ	96906	MS35670-3A	VALVE,SAFETY RELIEF	4
* 44	PAOZZ	33313	749-742	BEARING,ROLLING,TYAE	1
* 45	PAOZZ	45757	49585-49520	BEARING,TAPE,ROLLER	1

END OF FIGURE



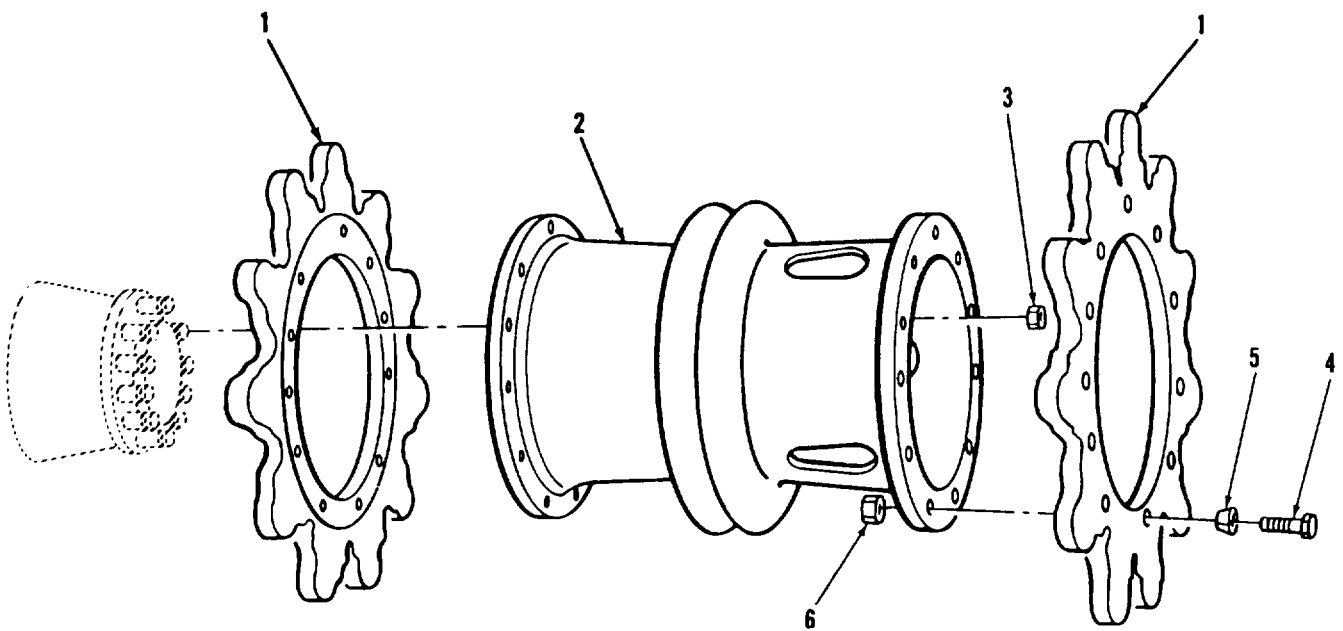

FIGURE 154. LEFT AND RIGHT DRIVE SPROCKETS, HUB AND RELATED PARTS.



## SECTION II

TM9-2350-222-24P

(1) ITEM NO	(2) SMR CODE	(3) CAGEC	(4) PART NUMBER	(5) DESCRIPTION AND USABLE ON CODES (UOC)	(6) QTY
GROUP:1304 TRACK DRIVE SPROCKETS					
FIGURE 154. LEFT AND RIGHT DRIVE SPROCKETS, HUB AND RELATED PARTS.					
1	PAOZZ	19207	11637173	SPROCKET WHEEL	4
2	PAODD	19207	7364134	HUB	2
3	PAOZZ	19207	11672360	NUT,DOWEL	20
4	PAOZZ	19207	7997722	BOLT,MACHINE	44
5	PAOZZ	19207	7997721	BUSHING,TAPERED	44
6	PAOZZ	96906	MS51943-44	NUT,SELF-LOCKING,HE	44
END OF FIGURE					

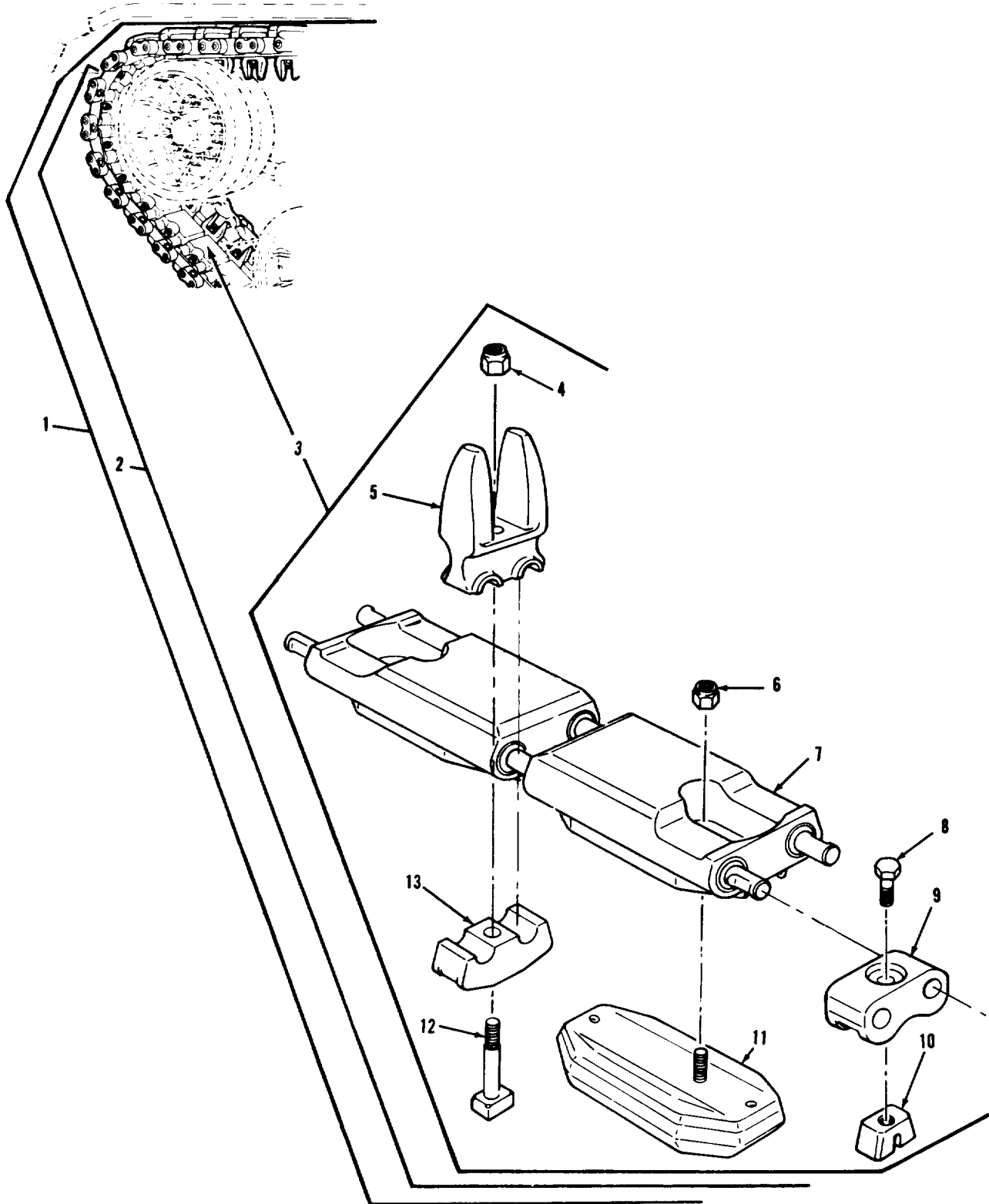

FIGURE 155. LEFT AND RIGHT T142 TRACK AND SHOE ASSEMBLY.

## SECTION II

TM9-2350-222-24P

(1) ITEM NO	(2) SMR CODE	(3) CAGEC	(4) PART NUMBER	(5) DESCRIPTION AND USABLE ON CODES (UOC)	(6) QTY
GROUP:1305 TRACK ASSEMBLY					
FIGURE 155. LEFT AND RIGHT T142 TRACK AND SHOE ASSEMBLY.					
1	A0000	19207	11645124	TRACK SHOE ASSEMBLY	2
2	PA000	19207	12257551	TRACK SHOE ASSEMBLY	10
3	PA00D	19207	11645125	TRACK SHOE,VEHICULA	8
4	PA0ZZ	96906	MS51943-48	NUT,SELF-LOCKING,HE PART OF KIT P/N 5703557	1
5	KFOZZ	19207	11599973	GUIDE PART OF KIT P/N 5703557	1
6	PA0ZZ	19207	12257242	NUT,SELF-LOCKING,EX PART OF KIT P/N 5704208	2
7	XDOZZ	19207	11645126	TRACK SHOE,VEHICULA	1
8	KFOZZ	96906	MS90727-161	SCREW,CAP,HEXAGON PART OF KIT P/N 5703561 PART OF KIT P/N 5704209	2
9	KFOZZ	19207	11615320	CONNECTOR PART OF KIT P/N 5704209	2
10	KFOZZ	19207	8382359	WEDGE PART OF KIT P/N 5704209 PART OF KIT P/N 5703561	2
11	KFOZZ	19207	12257244	PAD ASSEMBLY PART OF KIT P/N 5704208	2
12	KFOZZ	19207	7069543	BOLT,TEE HEAD PART OF KIT P/N 5703557	1
13	XDOZZ	19207	7069545	CAP PART OF KIT P/N 5703557	1
END OF FIGURE					

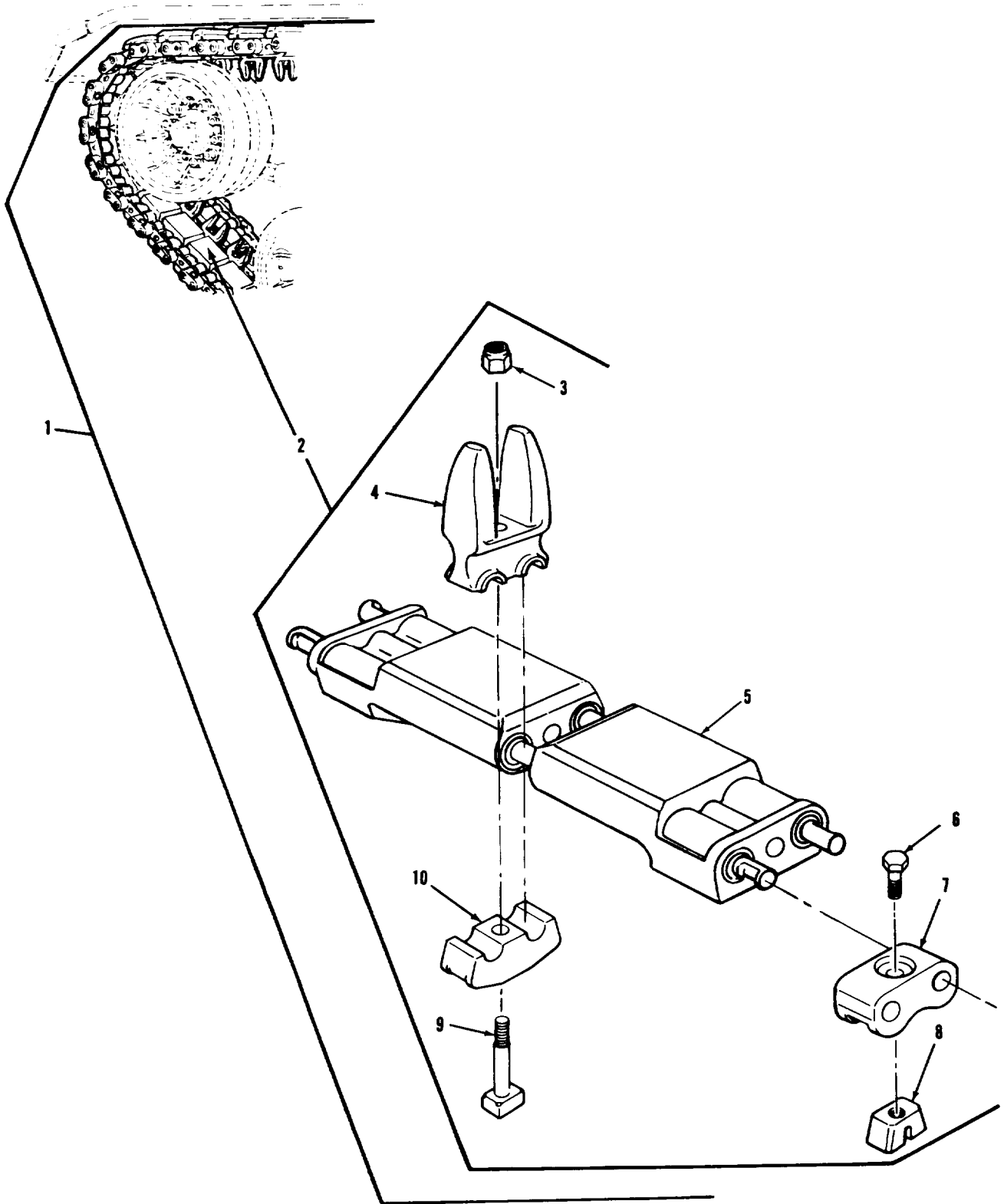

FIGURE 156. LEFT AND RIGHT T97E2 TRACK AND SHOE ASSEMBLY.

## SECTION II

TM9-2350-222-24P

(1) ITEM NO	(2) SMR CODE	(3) CAGEC	(4) PART NUMBER	(5) DESCRIPTION AND USABLE ON CODES (UOC)	(6) QTY
GROUP:1305 TRACK ASSEMBLY					
FIGURE 156. LEFT AND RIGHT T97E2 TRACK AND SHOE ASSEMBLY.					
1	A0000	19207	10916170	TRACK ASSEMBLY	2
2	PAOOD	19207	11645125	TRACK SHOE,VEHICULA	80
3	KFOZZ	96906	MS51943-18	NUT,SELF-LOCKING,HE PART OF KIT P/N 5703557	1
4	KFOZZ	19207	7044259	GUIDE,CENTER PART OF KIT P/N 5703557	1
5	XAODD	19207	10916158	LINK ASSEMBLY	1
6	KFOZZ	96906	MS90727-161	SCREW,CAP,HEXAGON PART OF KIT P/N 5703561 PART OF KIT P/N 5704209	2
7	KFOZZ	19207	11615320	CONNECTOR PART OF KIT P/N 5704209.	2
8	KFOZZ	19207	8382359	WEDGE PART OF KIT P/N 5704209 PART OF KIT P/N 5703561	2
9	KFOZZ	19207	7069543	BOLT,TEE HEAD PART OF KIT P/N 5703557	1
10	KFOZZ	19207	7069545	CAP,PART OF KIT P/N 5703557	1
END OF FIGURE					

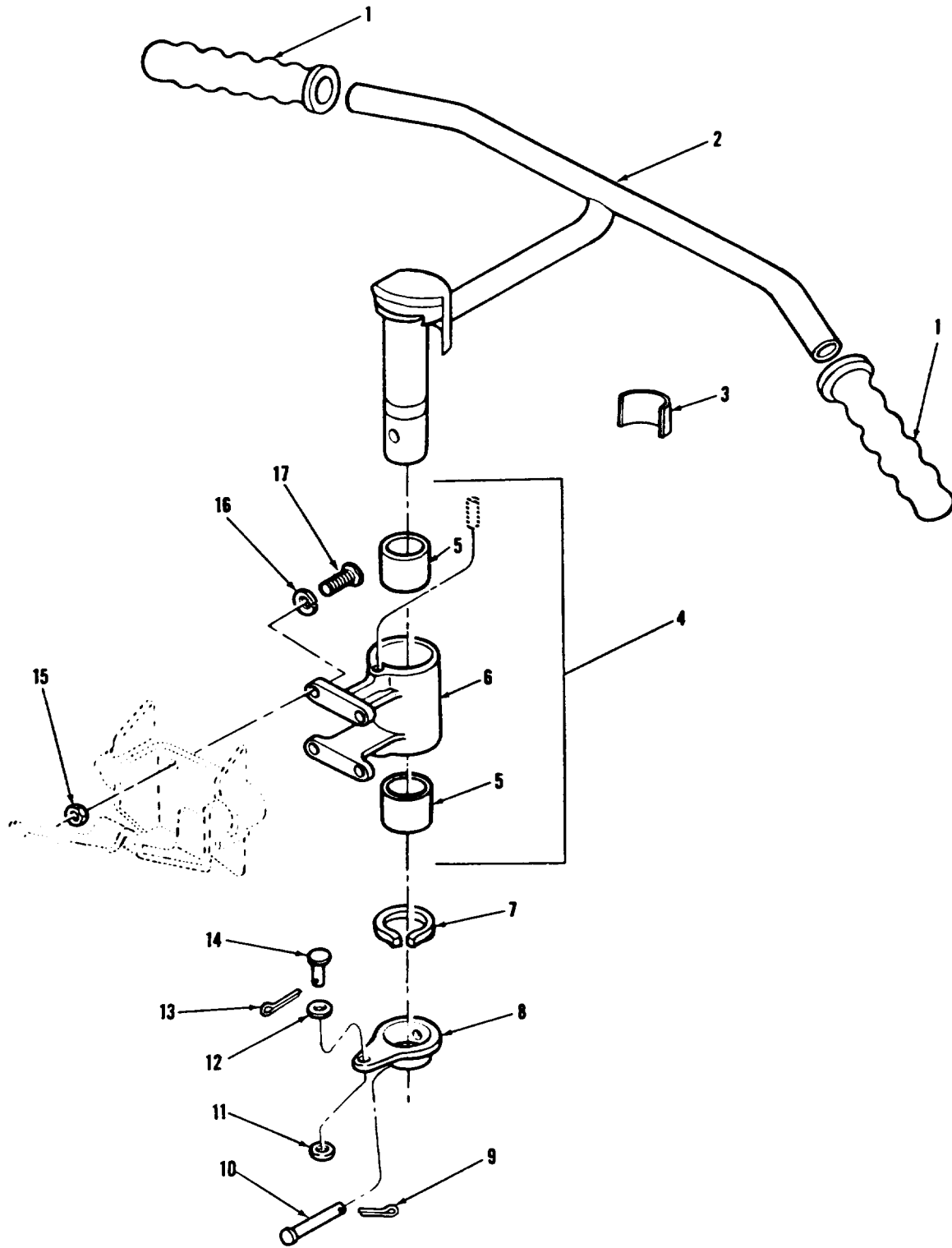

FIGURE 157. STEERING CONTROLS AND RELATED PARTS (DRIVER'S COMPARTMENT).

## SECTION II

TM9-2350-222-24P

(1) ITEM NO	(2) SMR CODE	(3) CAGEC	(4) PART NUMBER	(5) DESCRIPTION AND USABLE ON CODES (UOC)	(6) QTY
				GROUP:14 STEERING GROUP:1401 MECHANICAL STEERING GEAR ASSEMBLY	
				FIGURE 157. STEERING CONTROLS AND RELATED PARTS (DRIVER'S COMPARTMENT)	
1	PAOZZ	19207	10905857	GRIP,HANDLE	2
2	PBOZZ	19207	11676426	LEVER,MANUAL CONTRO	
3	PAOZZ	19207	12291046	MARKER,IDENTIFICATI	1
4	PBOFF	19207	11676078	SUPPORT,STEERING CO	1
5	PAFZZ	19207	8344611	BEARING,SLEEVE	2
6	XAFZZ	19207	11676079	MOUNT	1
7	PAOZZ	96906	MS16624-1137	RING,RETAINING	1
8	PBOZZ	19207	10915731	LEVER,REMOTE CONTRO	1
9	PAOZZ	24617	112726	PIN,COTTER	1
10	PBOZZ	19207	7985633	PIN,STRAIGHT,HEADED	1
11	PAOZZ	96906	MS27183-12	WASHER,FLAT	1
12	PAOZZ	88044	AN960-516L	WASHER,FLAT	1
13	PAOZZ	96906	MS24665-281	PIN,COTTER	1
14	PAOZZ	96906	MS20392-4C27	PIN,STRAIGHT,HEADED	1
15	PAOZZ	96906	MS51967-8	NUT,PLAIN,HEXAGON	4
16	PAOZZ	96906	MS35338-46	WASHER,LOCK	4
17	PAOZZ	96906	MS90728-60	SCREW,CAP,HEXAGON	4

END OF FIGURE

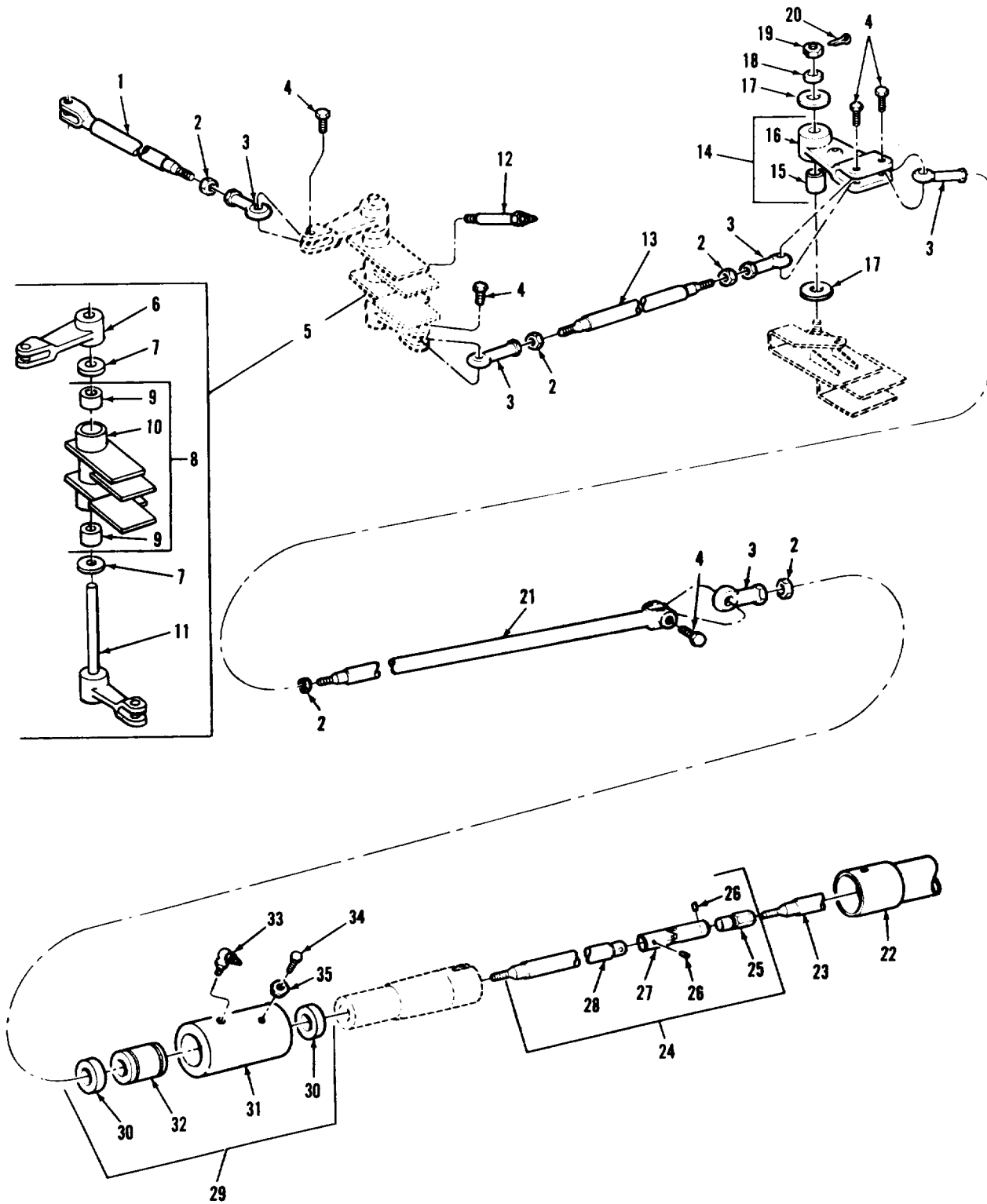

FIGURE 158. STEERING CONTROLS AND RELATED PARTS (FORWARD OF BULKHEAD).



(1) ITEM NO	(2) SMR CODE	(3) CAGEC	(4) PART NUMBER	(5) DESCRIPTION AND USABLE ON CODES (UOC)	(6) QTY
GROUP:1401 MECHANICAL STEERING GEAR ASSEMBLY					
FIGURE 158. STEERING CONTROLS AND RELATED PARTS (FORWARD OF BULKHEAD).					
1	PBOZZ	19207	10951593	ROD,STEERING CONTRO	1
2	PAOZZ	96906	MS35691-21	NUT,PLAIN,HEXAGON	5
3	PAFZZ	19207	8741800	BEARING	5
4	PAOZZ	19207	10887367	BOLT,SELF-LOCKING	5
5	PAODD	19207	10933494	LEVER,REMOTE CONTRO	1
6	KFOZZ	19207	11590886	LEVER,REMOTE CONTRO PART OF KIT P/N 5704206	1
7	KFOZZ	19207	8762167	WASHER,FLAT PART OF KIT P/N 5704206	2
8	XADDD	19207	10933493	SUPPORT ASSEMBLY	1
9	KFOZZ	19207	11658994	BEARING PART OF KIT P/N 5704206	2
10	XADZZ	19207	10924422	SUPPORT	1
11	XDOZZ	19207	11590887	LEVER,REMOTE CONTRO PART OF KIT P/N 5704206	1
12	PBOZZ	19207	7064582	FITTING,LUBRICATION	1
13	PBOZZ	19207	8741912	CONNECTING LINK,RIG	1
14	PAFFF	19207	10864139	CONNECTING LINK,RIG	1
15	PAFZZ	19207	7954599	BEARING,SLEEVE	1
16	XAFZZ	19207	10863648	LINK	1
17	PAOZZ	19207	8762167	WASHER,FLAT	2
18	PAOZZ	96906	MS27183-15	WASHER,FLAT	1
19	PAOZZ	96906	MS35692-17	NUT,PLAIN,SLOTTED	1
20	PAOZZ	96906	MS24665-283	PIN,COTTER	1
21	PAOZZ	19207	10915735	ROD,STEERING CONTRO	1
22	PBFZZ	19207	11654806	GUARD,LINKAGE,CONTR	1
23	PAFZZ	19207	10915736	ROD,CONTROL,STEERIN	1
24	AFFFF	19207	10864129	SHAFT ASSEMBLY	1
25	PAFZZ	19207	10864126	CONNECTOR,ROD END	1
26	PAFZZ	96906	MS9390-440	PIN,STRAIGHT,HEADLE	2
27	PAFZZ	19207	10863538	UNIVERSAL JOINT	1
28	PAFZZ	19207	10863921	SHAFT,SHOULDERED	1
29	PAFFF	19207	10864132	SLEEVE ASSEMBLY,BEA	1
30	PAFZZ	19207	7748748	SEAL,PLAIN ENCASED	2
31	XAFZZ	19207	10863922	SLEEVE	1
32	PAFZZ	19207	8720489	BUSHING,SLEEVE	1
33	PAOZZ	96906	MS15001-1	FITTING,LUBRICATION	1
34	PAFZZ	96906	MS51963-68	SETSCREW	2
35	PAFZZ	96906	MS35691-1	NUT,PLAIN,HEXAGON	2

END OF FIGURE

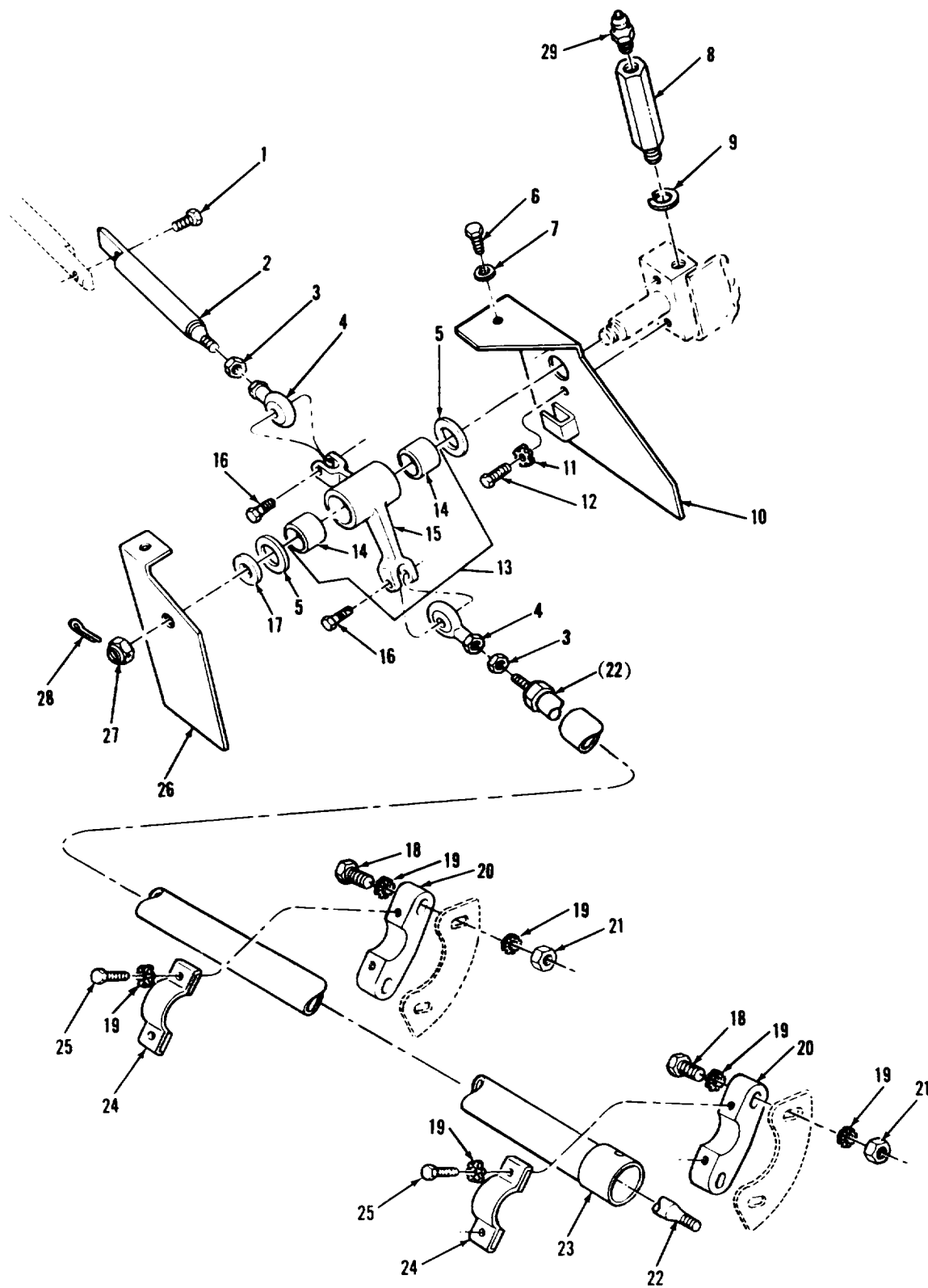

FIGURE 159. STEERING CONTROLS AND RELATED PARTS (REARWARD OF BULKHEAD).

(1) ITEM NO	(2) SMR CODE	(3) CAGEC	(4) PART NUMBER	(5) DESCRIPTION AND USABLE ON CODES (UOC)	(6) QTY
GROUP:1401 MECHANICAL STEERING GEAR ASSEMBLY					
FIGURE 159. STEERING CONTROLS AND RELATED PARTS (REARWARD OF BULKHEAD)					
1	PAOZZ	96906	MS51095-306L	BOLT, SELF-LOCKING	1
2	PAOZZ	19207	10864081	CONNECTOR, ROD	1
3	PAOZZ	96906	MS35691-21	NUT, PLAIN, HEXAGON	2
4	PAOZZ	19207	8741800-1	BEARING, PLAIN, ROD	2
5	PAOZZ	19207	8762129	WASHER, FLAT	2
6	PAOZZ	96906	MS90727-5	SCREW, CAP, HEXAGON	1
7	PAOZZ	96906	MS27183-10	WASHER, FLAT	1
8	PAOZZ	19207	10911871	STUD, EXTENSION	1
9	PAOZZ	96906	MS35338-48	WASHER, LOCK	1
10	PBOZZ	19207	10915789	SHIELD, STEERING GEA	1
11	PAOZZ	96906	MS35335-35	WASHER, LOCK	2
12	PAOZZ	96906	MS90728-57	SCREW, CAP, HEXAGON	2
13	PAOOO	19207	8762291	BELL CRANK	1
14	PAOZZ	19207	8762130	BEARING, SLEEVE	2
15	XAOZZ	19207	8762290	LINK	1
16	PAOZZ	19207	10887367	BOLT, SELF-LOCKING	2
17	PAOZZ	96906	MS27183-18	WASHER, FLAT	1
18	PAFZZ	19207	7768024	SCREW, CAP, HEXAGON	4
19	PAFZZ	96906	MS35335-34	WASHER, LOCK	12
20	PAFZZ	19207	10863646	SUPPORT	2
21	PAFZZ	96906	MS51967-5	NUT, PLAIN, HEXAGON	4
22	PAFZZ	19207	10864088	CONNECTOR, ROD	1
23	PBFZZ	19207	11654808	SHIELD, LINKAGE CONT	1
24	PAFZZ	19207	10863645	STRAP, RETAINING	2
25	PAFZZ	96906	MS90725-31	BOLT, MACHINE	4
26	PAOZZ	19207	10911873	SHIELD, STEERING BAR	1
27	PAOZZ	96906	MS35692-37	NUT, PLAIN, SLOTTED	1
28	PAOZZ	96906	MS24665-287	PIN, COTTER	1
29	PAOZZ	96906	MS15001-1	FITTING, LUBRICATION	1

END OF FIGURE

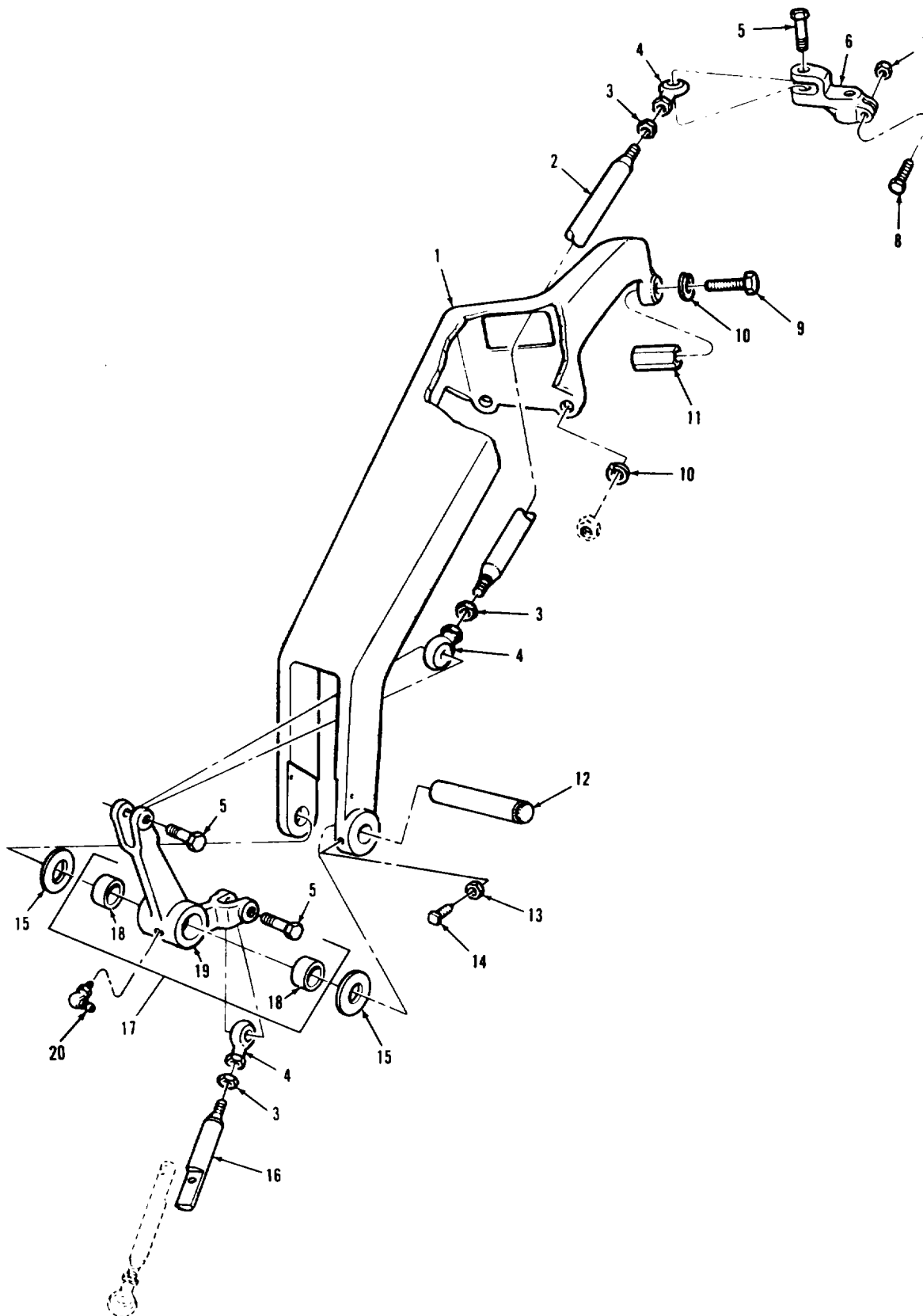

FIGURE 160. STEERING CONTROLS AND RELATED PARTS (ENGINE COMPARTMENT).

(1) ITEM NO	(2) SMR CODE	(3) CAGEC	(4) PART NUMBER	(5) DESCRIPTION AND USABLE ON CODES (UOC)	(6) QTY
				GROUP:1401 MECHANICAL STEERING GEAR ASSEMBLY	
				FIGURE 160. STEERING CONTROLS AND RELATED PARTS (ENGINE COMPARTMENT).	
1	PAOZZ	19207	11654828	BRACKET, MOUNTING (OPTIONAL WITH CONNECTING LINK P/N 7953923)	1
1	PAOZZ	19207	7953923	CONNECTING LINK, RIG (OPTIONAL WITH MOUNTING BRACKET P/N 11654828)	1
2	PAOZZ	19207	10893694	ROD, THREADED END	1
3	PAOZZ	96906	MS35691-21	NUT, PLAIN, HEXAGON	3
4	PAOZZ	19207	8741800-1	BEARING, PLAIN, ROD	3
5	PAOZZ	19207	10887367	BOLT, SELF-LOCKING	3
6	PAOZZ	19207	10940363	CONNECTING LINK, RIG	1
7	PAOZZ	96906	MS21044N6	NUT, SELF-LOCKING, HE	1
8	PAOZZ	96906	MS90727-64	SCREW, CAP, HEXAGON	1
9	PAOZZ	96906	MS90726-109	SCREW, CAP, HEXAGON	1
10	PAOZZ	96906	MS35338-67	WASHER, LOCK	3
11	PAOZZ	19207	10863994	NUT, PLAIN, HEXAGON	1
12	PAOZZ	19207	8762286	SHAFT	1
13	PAOZZ	96906	MS35691-1	NUT, PLAIN, HEXAGON	1
14	PAOZZ	96906	MS51973-56	SETSCREW	1
15	PAOZZ	19207	8762129	WASHER, FLAT	2
16	PAOZZ	19207	10864053	CONNECTOR, ROD	1
17	PAOOO	19207	8762127	ARM, STEERING GEAR	1
18	PAOZZ	19207	8762130	BEARING, SLEEVE	2
19	XAOZZ	19207	8762128	LINK	1
20	PAOZZ	96906	MS15001-4	FITTING, LUBRICATION	1

END OF FIGURE

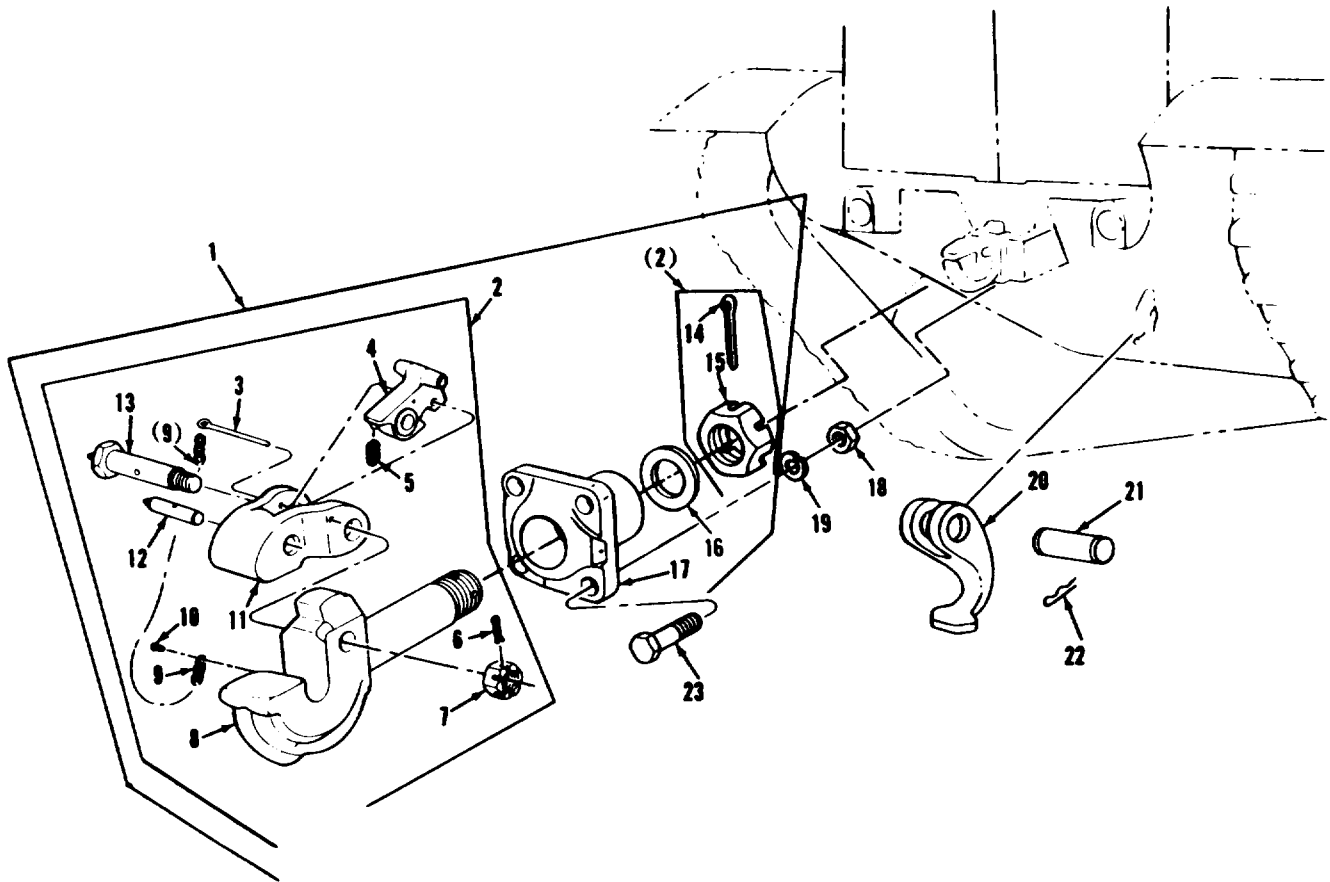

FIGURE 161. PINTLE, TOWING ATTACHMENTS AND RELATED PARTS.

## SECTION II

TM9-2350-222-24P

(1) ITEM NO	(2) SMR CODE	(3) CAGEC	(4) PART NUMBER	(5) DESCRIPTION AND USABLE ON CODES (UOC)	(6) QTY
				GROUP:15 FRAME AND TOWING ATTACHMENTS	
				GROUP:1503 PINTLES AND TOWING ATTACHMENTS	
				FIGURE 161. PINTLE, TOWING ATTACHMENTS AND RELATED PARTS.	
1	XDOOO	19207	8694383	HOOK	1
2	PAOOO	19207	8710630	PINTLE ASSEMBLY, TOW	1
3	PAOZZ	96906	MS24665-631	PIN, COTTER	1
4	PAOZZ	19207	7714880	LATCH, PINTLE HOOK	1
5	PAOZZ	19207	7044253	SPRING, HELICAL, COMP	1
6	PAOZZ	96906	MS24665-359	PIN, COTTER	1
7	PAOZZ	96906	7061871	NUT, PLAIN, SLOTTED	1
8	XAOZZ	19207	8710626	HOOK, PINTLE	1
9	MOOZZ	18876	819906	CHAIN, WELDLESS MAKE FORM CHAIN P/ N 819906	V
10	PAOZZ	96906	MS21318-47	SCREW, DRIVE	1
11	PAOZZ	19207	8710627	LATCH, PINTLE HOOK	1
12	PAOZZ	19207	8710629	SHAFT, STRAIGHT	1
13	PAOZZ	19207	8710628	BOLT, FLUID PASSAGE	1
14	PAOZZ	96906	MS24665-689	PIN, COTTER	1
15	PAOZZ	19207	7714911	NUT, PLAIN, SLOTTED	1
16	PAOZZ	19207	8694381	WASHER, FLAT	1
17	PAOZZ	19207	8694382	SLEEVE, PINTLE HOOK	1
18	PAOZZ	96906	MS51967-26	NUT, PLAIN, HEXAGON	4
19	PAOZZ	96906	MS35338-52	WASHER, LOCK	4
20	PAOZZ	19207	7068219	HOOK, TOW	2
21	PAOZZ	19207	7069195	PIN, GROOVED, HEADLES	2
22	PAOZZ	19207	5213744	PIN, LOCK	4
23	PAOZZ	96906	MS90725-215	SCREW, CAP, HEXAGON	4

END OF FIGURE

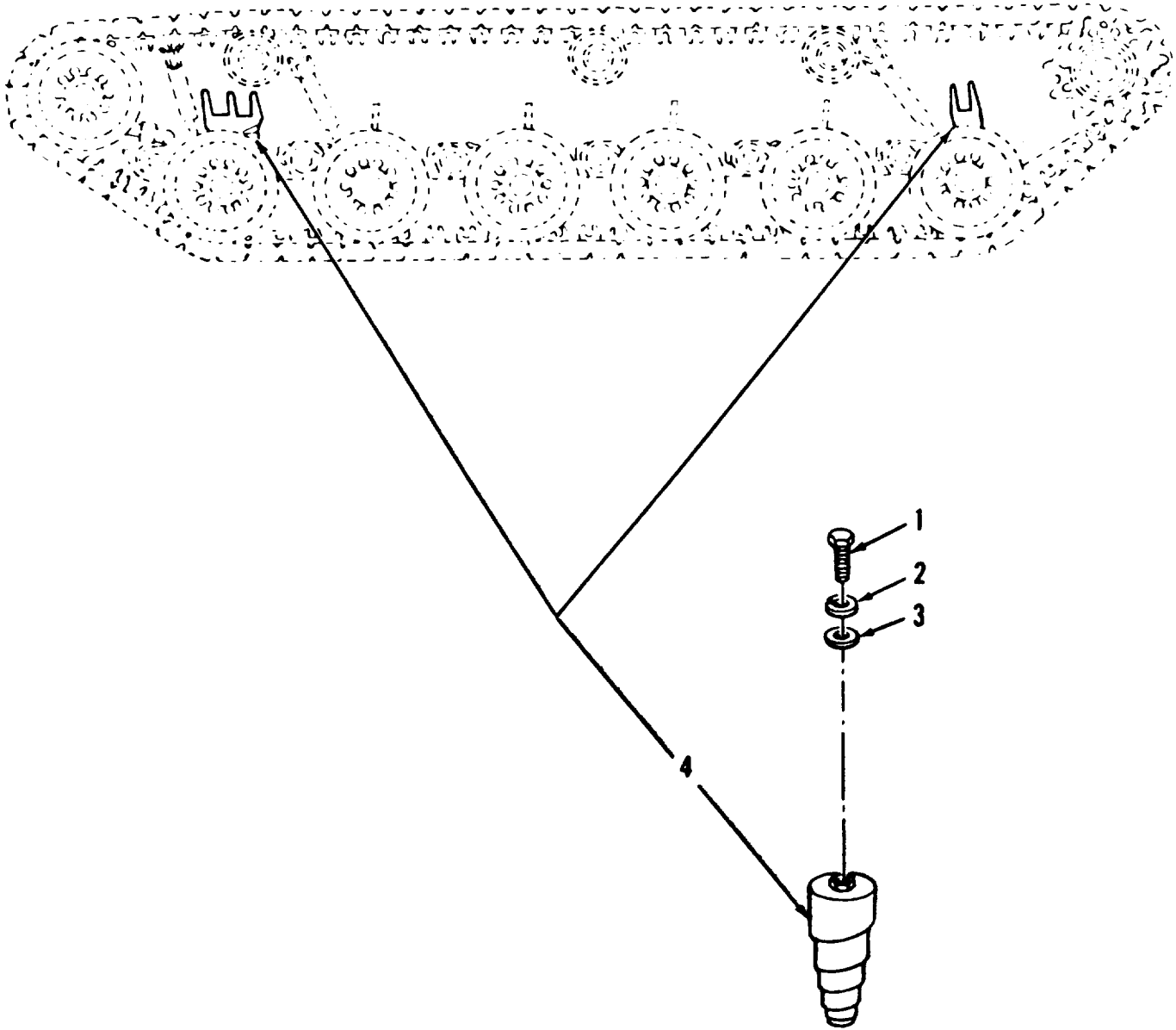

FIGURE 162. VOLUTE SPRINGS AND RELATED PARTS.



SECTION II

TM9-2350-222-24P

(1) ITEM NO	(2) SMR CODE	(3) CAGEC	(4) PART NUMBER	(5) DESCRIPTION AND USABLE ON CODES (UOC)	(6) QTY
				GROUP:16 SPRINGS AND SHOCK ABSORBERS GROUP:1601 SPRINGS	
				FIGURE 162. VOLUTE SPRINGS AND RELATED PARTS.	
1	PAOZZ	96906	MS90727-160	SCREW,CAP,HEXAGON	6
2	PAOZZ	96906	MS35340-50	WASHER,LOCK	6
3	PAOZZ	19207	5380829	WASHER,FLAT	6
4	PAOZZ	19207	8370079	SPRING,VOLUTE,VEHIC	6
				END OF FIGURE	

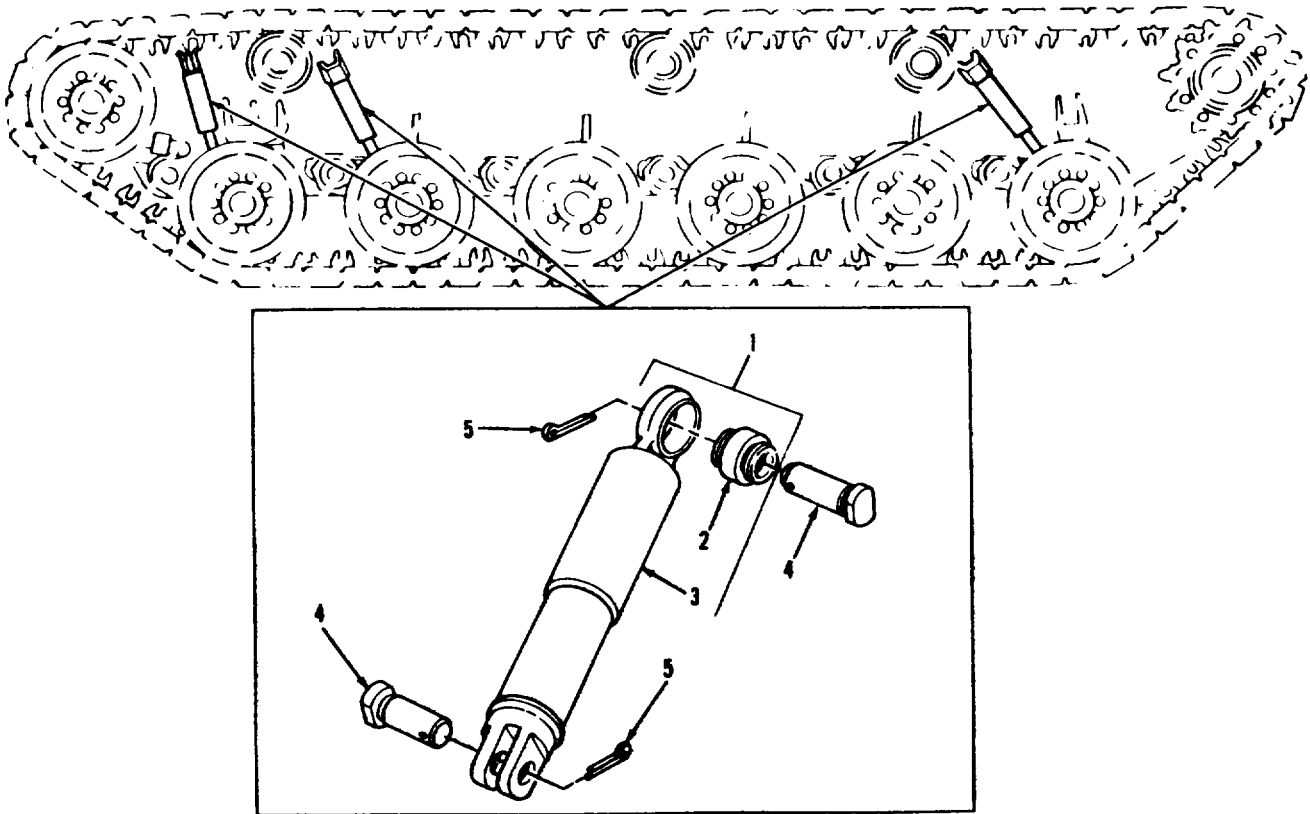

FIGURE 163. DIRECT ACTION SHOCK ABSORBERS ASSEMBLIES AND RELATED PARTS.

SECTION II

TM9-2350-222-24P

(1) ITEM NO	(2) SMR CODE	(3) CAGEC	(4) PART NUMBER	(5) DESCRIPTION AND USABLE ON CODES (UOC)	(6) QTY
				GROUP:1604 SHOCK ABSORBER EQUIPMENT	
				FIGURE 163. DIRECT ACTION SHOCK ABSORBER ASSEMBLIES AND RELATED PARTS.	
1	PAOOO	19207	11645792	SHOCK ABSORBER,DIRE	6
2	PAOZZ	19207	7748753	.BEARING,PLAIN,SELF	1
3	XAOZZ	19207	11645792-1	.SHOCK ABSORBER	1
4	PAOZZ	19207	7699609	PIN,GROOVED,HEADED	12
5	PAOZZ	19207	7359944	CLIP,RETAINING	12
				END OF FIGURE	

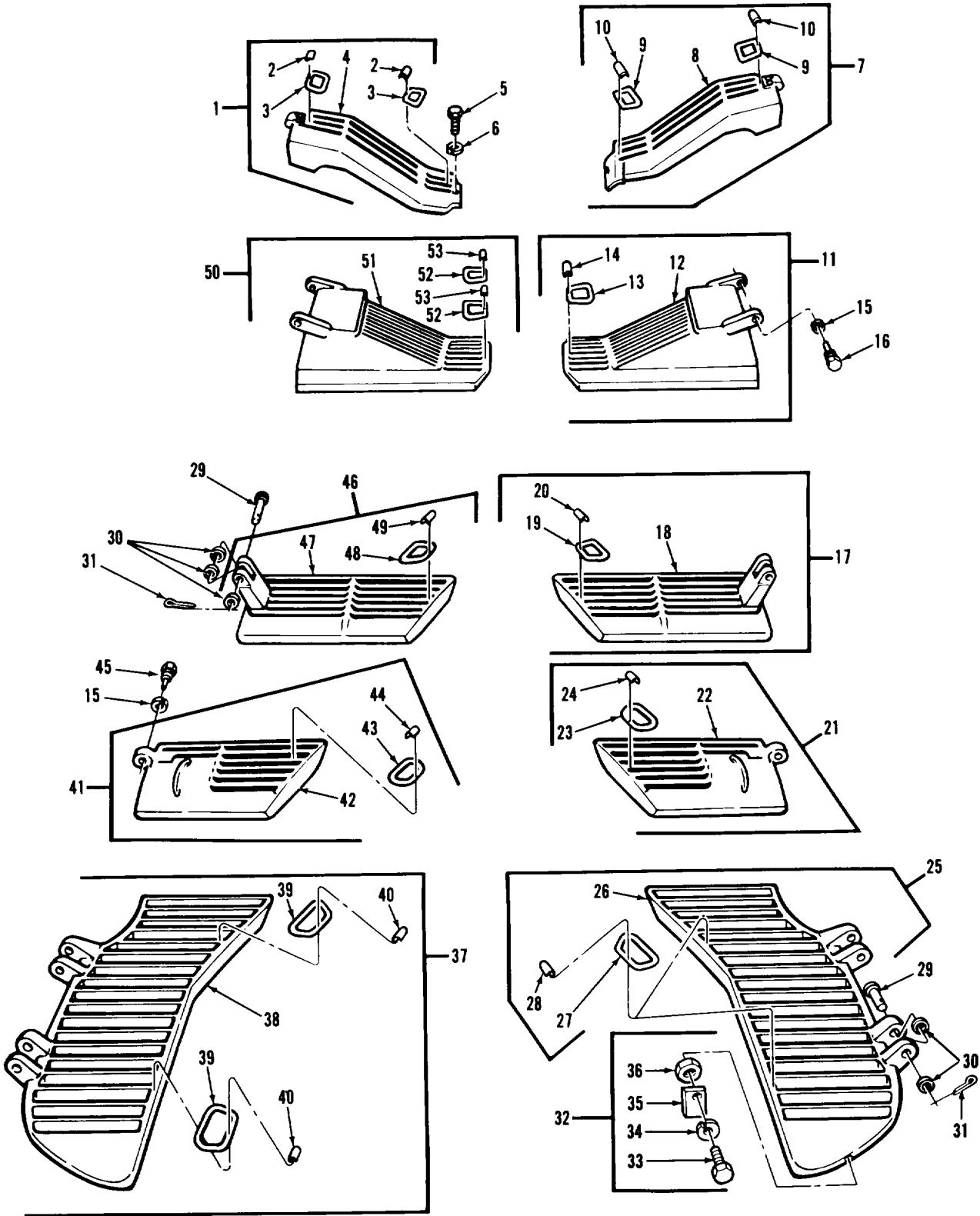

FIGURE 164. INTAKE AIR GRILLE DOOR ASSEMBLIES AND RELATED PARTS.

(1) ITEM NO	(2) SMR CODE	(3) CAGEC	(4) PART NUMBER	(5) DESCRIPTION AND USABLE ON CODES (UOC)	(6) QTY
				GROUP:1801 BODY AND FULL GROUP:1801 HULL ASSEMBLIES	
				FIGURE 164. INTAKE AIR GRILLE DOOR ASSEMBLIES AND RELATED PARTS.	
1	PBOOO	19207	12325890	COVER,ACCESS LEFT	1
2	PBOZZ	19207	7099128	.MOLDING,METAL	2
3	PBOZZ	19207	10915265	.CAP,FILLER OPENING	2
4	XAOZZ	19207	10864045	.DOOR	1
5	PAOZZ	96906	MS90728-113	SCREW,CAP,HEXAGON	2
6	PAOZZ	96906	MS35338-67	WASHER,LOCK	2
7	PBOOO	19207	12325884	COVER,ACCESS RIGHT	1
8	XAOZZ	19207	10924457	.DOOR,GRILLE INTAKE	1
9	PBOZZ	19207	10915265	.CAP,FILLER OPENING	2
10	PAOZZ	19207	7099128	.MOLDING,METAL	2
11	PBOOO	19207	11654557	DOOR,HATCH,VEHICLE RIGHT	1
12	XAOZZ	19207	10924455	.DOOR	1
13	PBOZZ	19207	10915265	.CAP,FILLER OPENING	1
14	PBOZZ	19207	7099128	.MOLDING,METAL	1
15	PAOZZ	96906	MS35338-70	WASHER,LOCK	6
16	PAOZZ	19207	10863629	SETSCREW	4
17	PAOOO	19207	10863965	DOOR,ACCESS RIGHT	1
18	XAOZZ	19207	10863968	.DOOR	1
19	PBOZZ	19207	10915265	.CAP,FILLER OPENING	1
20	PBOZZ	19207	7099128	.MOLDING,METAL	1
21	PBOOO	19207	10864147	DOOR,HATCH,VEHICLE RIGHT	1
22	XAOZZ	19207	10864149	.DOOR	1
23	PBOZZ	19207	10915265	.CAP,FILLER OPENING	1
24	PBOZZ	19207	7099128	.MOLDING,METAL	1
25	PBOOO	19207	10864206	DOOR,HATCH,VEHICLE RIGHT	1
26	XAOZZ	19207	10864208	.DOOR	1
27	PBOZZ	19207	10915265	.CAP,FILLER OPENING	2
28	PBOZZ	19207	7099128	.MOLDING,METAL	2
29	PAOZZ	19207	8671869	PIN,STRAIGHT,HEADED	6
30	PAOZZ	96906	MS27183-23	WASHER,FLAT	V
31	PAOZZ	96906	MS24665-355	PIN,COTTER	6
32	XDOOO	19207	7970529	BLOCK ASSEMBLY	2
33	PAOZZ	19207	8734585	.SCREW,CAP,HEXAGON	1
34	PAOZZ	80045	23MS35338-50	.WASHER,LOCK CIIC()	1
35	XDOZZ	19207	7970528	.BLOCK	1
36	XDOZZ	96906	MS35690-1004	.NUT,PLAIN,HEXAGON	1
37	PBOOO	19207	10864205	DOOR,HATCH,VEHICLE LEFT	1
38	XAOZZ	19207	10864207	.DOOR	1
39	PBOZZ	19207	10915265	.CAP,FILLER OPENING	2
40	PBOZZ	19207	7099128	.MOLDING,METAL	2
41	PBOOO	19207	10864146	DOOR,HATCH,VEHICLE LEFT	1
42	XAOZZ	19207	10864148	.DOOR	1
43	PBOZZ	19207	10915265	.CAP,FILLER OPENING	1
44	PBOZZ	19207	7099128	.MOLDING,METAL	1
45	PAOZZ	19207	10863630	SETSCREW	2
46	PAOOO	19207	10863964	DOOR ASSY,GRILL TOP LEFT	1

## SECTION II

TM9-2350-222-24P

(1) ITEM NO	(2) SMR CODE	(3) CAGEC	(4) PART NUMBER	(5) DESCRIPTION AND USABLE ON CODES (UOC)	(6) QTY
47	XAOZZ	19207	10863967	.DOOR	1
48	PBOZZ	19207	10915265	.CAP,FILLER OPENING	1
49	PBOZZ	19207	7099128	.MOLDING,METAL	1
50	PBOOO	19207	11654554-1	DOOR,HATCH,VEHICLE LEFT	1
51	XAOZZ	19207	10864356	.DOOR,GRILLE INTAKE	1
52	PBOZZ	19207	10915265	.CAP,FILLER OPENING	2
53	PBOZZ	19207	7099128	.MOLDING,METAL	2

END OF FIGURE



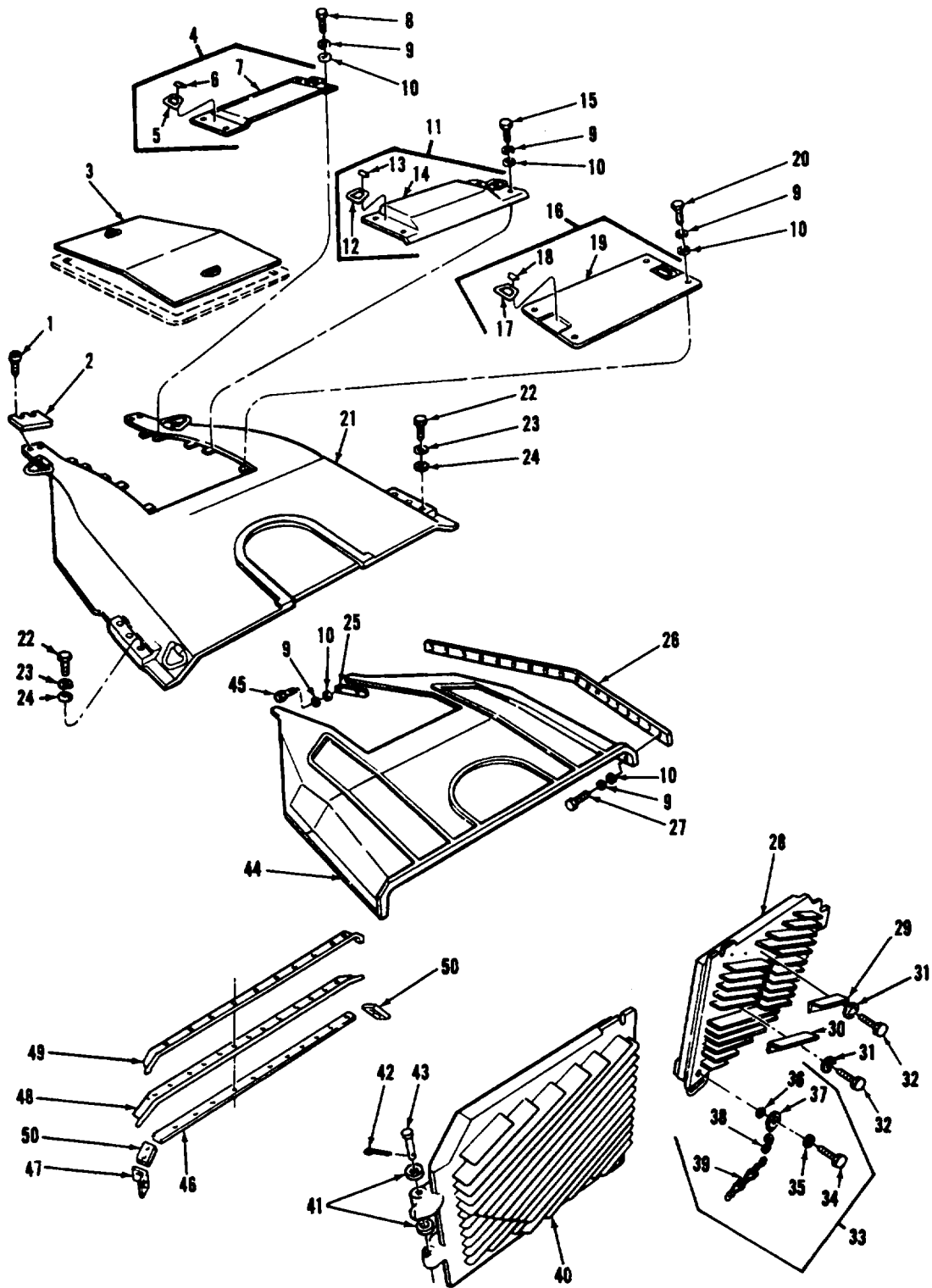

FIGURE 165. TOP DECK, EXHAUST DOORS AND RELATED PARTS.



(1) ITEM NO	(2) SMR CODE	(3) CAGEC	(4) PART NUMBER	(5) DESCRIPTION AND USABLE ON CODES (UOC)	(6) QTY
GROUP 1801: HULL ASSEMBLY					
FIGURE 165. DECK, EXHAUST DOORS AND RELATED PARTS.					
1	PAOZZ	19207	8743903-10	BOLT, SELF-LOCKING	4
2	PAOZZ	19207	11626624	SPACER, PLATE	2
3	PBOZZ	19207	10864071	COVER, ACCESS	1
4	PBOOO	19207	10863928	COVER, ACCESS	1
5	PBOOO	19207	10915265	.CAP, FILLER OPENING	2
6	PBOZZ	19207	7099128	.MOLDING, METAL	2
7	XAOZZ	19207	10863929	.COVER, ENGINE ACCESS	1
8	PAOZZ	96906	MS90728-66	SCREW, CAP, HEXAGON H	2
9	PAOZZ	96906	MS35338-65	WASHER, LOCK	44
10	PAOZZ	96906	MS27183-14	WASHER, FLAT	44
11	PBOOO	19207	10863865	COVER ASSEMBLY, ENGI	1
12	PBOOO	19207	10915265	.CAP, FILLER OPENING	2
13	PBOZZ	19207	7099128	.MOLDING, METAL	2
14	XAOZZ	19207	10863866	.COVER	1
15	PAOZZ	96906	MS90727-63	SCREW, CAP, HEXAGON H	6
16	PBOZZ	19207	7972027	DOOR ASSY, TOP	1
17	PBOZZ	19207	7970617	.HANDLE, BAIL	2
18	PBOZZ	19207	7970299	.STRAP	2
19	XAOZZ	19207	7972026	.DOOR	1
20	PAOZZ	96906	MS90727-60	SCREW, CAP, HEXAGON H	4
21	PBOOO	19207	10864100	FRAME ASSEMBLY, TOP	1
22	PAOZZ	96906	MS90728-239	SCREW, CAP, HEXAGON H	6
23	PAOZZ	96906	MS35338-72	WASHER, LOCK	6
24	PAOZZ	96906	MS27183-27	WASHER, FLAT	6
25	PAOZZ	19207	10863981	SEAL	2
26	PAOZZ	19207	10863982	SEAL	2
27	PAOZZ	96906	MS90728-62	SCREW, CAP, HEXAGON H	30
28	PBOOO	19207	10893777	DOOR, HATCH, VEHICLE	1
29	PAOZZ	19207	10893775	BRACKET, ANGLE	1
30	PAOZZ	19207	10893774	BRACKET, ANGLE	1
31	PAOZZ	96906	MS35335-35	WASHER, LOCK	22
32	PAOZZ	96906	MS90728-57	SCREW, CAP, HEXAGON H	22
33	PAOZZ	19207	11674324	SCREW ASSEMBLY	2
34	PAOZZ	96906	MS90728-189	.SCREW, CAP, HEXAGON H	1
35	PAOZZ	96906	MS9320-17	.WASHER, FLAT	1
36	PAOZZ	19207	11658920-3	.RING, RETAINING	1
37	PAOZZ	19207	11674321	.RETAINER, NUT AND BO	1
38	PAOZZ	96906	MS87006-33	.HOOK, CHAIN, S	1
39	MOOZZ	21450	42C15120-205	.CHAIN, WELDLESS MAKE FROM P/N 819906	V
40	PBOOO	19207	10864135	DOOR ASSEMBLY REAR	
41	PAOZZ	19207	7027834	WASHER, FLAT	V
42	PAOZZ	96906	MS24665-355	PIN, COTTER	4
43	PAOZZ	19207	8729915	PIN, STRAIGHT, HEADED	4
44	PBOZZ	19207	10864465	PANEL, BODY, VEHICULA	1
45	PAOZZ	96906	MS90728-65	SCREW, CAP, HEXAGON H	2
* 46	PBOZZ	19207	10864078	PLATE, MOUNTING	1

## SECTION II

TM9-2350-222-24P

C02

(1) ITEM NO	(2) SMR CODE	(3) CAGEC	(4) PART NUMBER	(5) DESCRIPTION AND USABLE ON CODES (UOC)	(6) QTY
* 47	PBOZZ	19207	10864282	BRACKET,DOUBLE ANGL	1
* 48	PBOZZ	19207	10864164	SEAL,REAR GRILLE	1
* 49	PBOZZ	19207	10864225	BRACKET,MOUNTING	1
* 50	PBOZZ	19207	10864077	SPACER,PLATE	2

END OF FIGURE



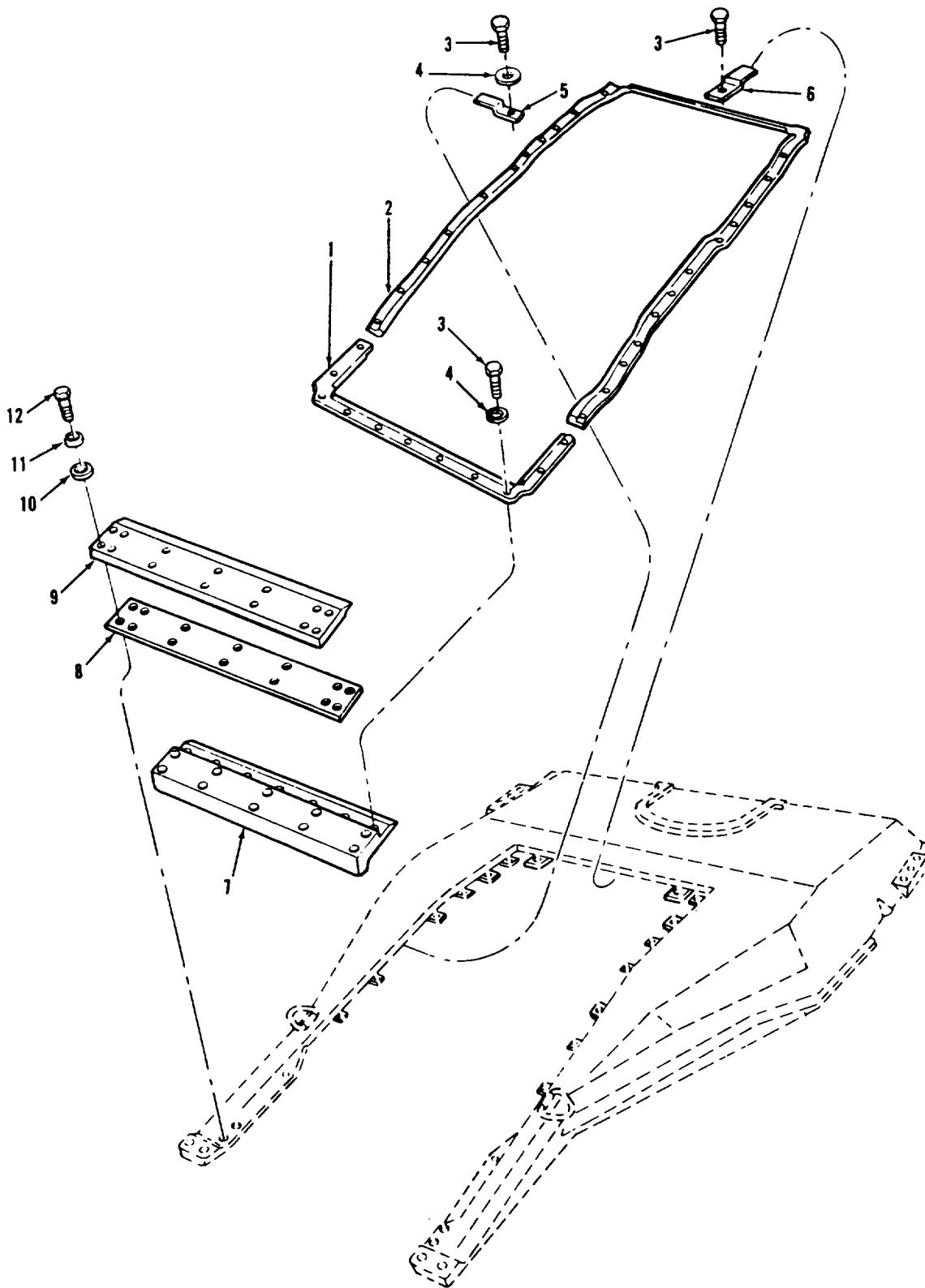

FIGURE 166. ENGINE ACCESS SEAL AND RELATED PARTS.

## SECTION II

TM9-2350-222-24P

(1) ITEM NO	(2) SMR CODE	(3) CAGEC	(4) PART NUMBER	(5) DESCRIPTION AND USABLE ON CODES (UOC)	(6) QTY
GROUP:1801 HULL ASSEMBLIES					
FIGURE 166. ENGINE ACCESS SEALS AND RELATED PARTS.					
1	PAOZZ	19207	10864273	SEAL,ENGINE,ACCESS	1
2	PAOZZ	19207	10864274	SEAL,ENGINE,ACCESS	1
3	PAOZZ	96906	MS35308-305	SCREW,CAP,HEXAGON	28
4	PAOZZ	80063	SCD539506-4	WASHER,FLAT	21
5	PAOZZ	19207	7972073	BRACKET,DOUBLE ANGL	4
6	PAOZZ	19207	7972074	STRAP,RETAINING	3
7	PBOZZ	19207	10864042	SUPPORT,ACCESS PAN	1
8	PAOZZ	19207	10864040	SEAL	1
9	PAOZZ	19207	10864041	RETAINER,PLATE	1
10	PAOZZ	96906	MS27183-14	WASHER,FLAT	14
11	PAOZZ	96906	MS35338-65	WASHER,LOCK	14
12	PAOZZ	96906	MS90728-64	SCREW,CAP,HEXAGON	14

END OF FIGURE

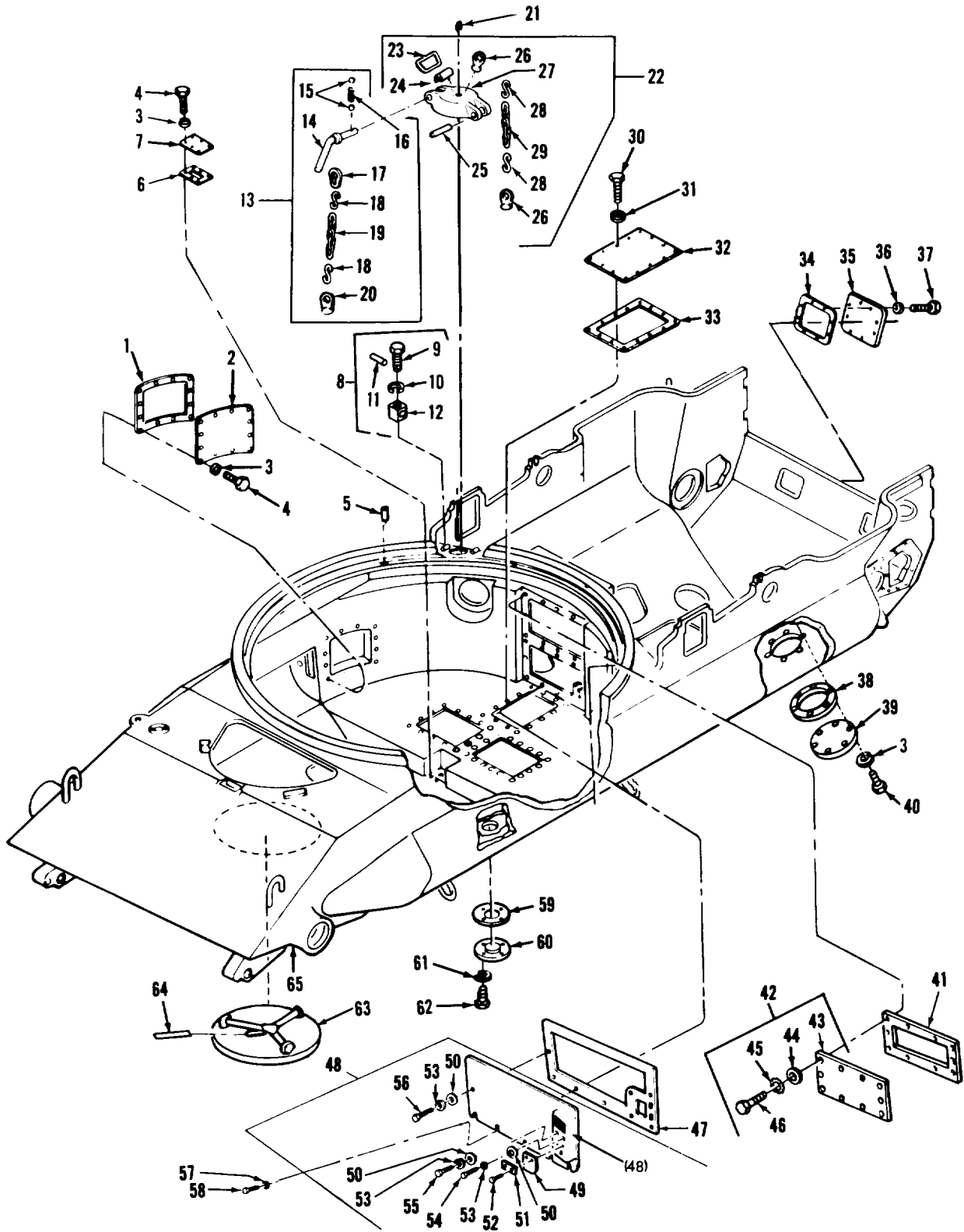

FIGURE 167. UPPER WILL BODY COVERS, HATCHES AND RELATED PARTS.

(1) ITEM NO	(2) SMR CODE	(3) CAGEC	(4) PART NUMBER	(5) DESCRIPTION AND USABLE ON CODES (UOC)	(6) QTY
GROUP:1801 HULL ASSEMBLIES					
FIGURE 167. UPPER HULL BODY COVERS, HATCHES AND RELATED PARTS.					
1	PAOZZ	19207	8762244	GASKET	2
2	PAOZZ	19207	8762245	COVER,ACCESS	2
3	PAOZZ	96906	MS35338-65	WASHER,LOCK	42
4	PAOZZ	96906	MS18154-60	SCREW,CAP,HEXAGON	30
5	PAFZZ	19207	7364179	PIN,SHOULDER,HEADLE	3
6	PAOZZ	19207	8721804	GASKET	1
7	PAOZZ	19207	8762328	COVER,ACCESS	1
8	XDOOO	19207	7364583	BRACKET ASSEMBLY	1
9	PAOZZ	19207	7364584	.BOLT,MACHINE	1
10	PAOZZ	96906	MS35338-50	.WASHER,LOCK	1
11	PAOZZ	96906	MS35677-13	.PIN,GROOVED,HEADLES	1
12	XAOZZ	19207	7364783	.RETAINER,CAP LOCK	1
13	PAOOO	19207	6200399	FUEL TANK CAP RETAI	1
14	XAOZZ	19207	6200401	.HANDLE,HATCH COVER	1
15	XAOZZ	96906	MS19059-2412	.BALL,BEARING	2
16	XAOZZ	21450	506553	.SPRING,HELICAL,COMP	1
17	PAOZZ	19207	5158751	.RING,CONNECTING,ROU	1
18	PAOZZ	96906	MS87006-51	.HOOK,CHAIN,S	2
19	MOOZZ	18876	819906	.CHAIN,WELDLESS MAKE FROM CHAIN P/ N 819906	V
20	PAOZZ	96906	MS51930-7	.PAD EYE	1
21	PAOZZ	24617	272977	PLUG,PIPE	1
22	PAOZZ	19207	10915265	CAP,FILLER OPENING	1
23	PBOZZ	19207	10915265	.CAP,FILLER OPENING	1
24	XAOZZ	19207	7099128	.STRAP	1
25	XAOZZ	19207	10915485	.PIN	1
26	PAOZZ	96906	MS51930-7	.PAD EYE	2
27	PAOZZ	19207	8685974	.COVER,ACCESS	1
28	PAOZZ	96906	MS87006-51	.HOOK,CHAIN,S	2
29	MOOZZ	18876	819906	.CHAIN,WELDLESS MAKE FROM CHAIN P/ N 819906	V
30	PAOZZ	96906	MS90728-32	BOLT,MACHINE	42
31	PAOZZ	96906	MS27183-12	WASHER,FLAT	42
32	PAOZZ	19207	12291100	COVER,ACCESS	3
33	PAOZZ	19207	10864181	GASKET	3
34	PAOZZ	19207	8364452	GASKET	2
35	PAOZZ	19207	8364451	COVER,ACCESS	2
36	PAOZZ	96906	MS35338-46	WASHER,LOCK	16
37	PAOZZ	96906	MS90728-67	SCREW,CAP,HEXAGON	16
38	PAOZZ	19207	10863983	GASKET	2
39	PAOZZ	19207	10864021	COVER,ACCESS	2
40	PAOZZ	96906	MS90728-65	SCREW,CAP,HEXAGON	12
41	PAOZZ	19207	11591160	GASKET	1
42	PAOOO	19207	11591163	COVER,ACCESS	1
43	PAOOO	19207	11591163	.COVER,ACCESS UPPER	1
44	PAOZZ	96906	MS27183-14	.WASHER,FLAT	10
45	PAOZZ	96906	MS35335-35	.WASHER,LOCK	10

## SECTION II

TM9-2350-222-24P

(1) ITEM NO	(2) SMR CODE	(3) CAGEC	(4) PART NUMBER	(5) DESCRIPTION AND USABLE ON CODES (UOC)	(6) QTY
46	PAOZZ	19207	12252080-1	.BOLT,EXTERNALLY REL	10
47	PAOZZ	19207	11591161	GASKET	1
48	PAOZZ	19207	11591162	COVER,ACCESS	1
49	PAOZZ	19207	10951685	.SEAL,NONMETALLIC ST	1
50	PAOZZ	96906	MS27183-14	.WASHER,FLAT	3
51	PFOZZ	19207	10951684	.SPACER,PLATE	1
52	PAOZZ	96906	MS51861-35	.SCREW,TAPPING,THREA	2
53	PAOZZ	96906	MS35335-35	.WASHER,LOCK	3
54	PFOZZ	19207	12252080-3	.BOLT,EXTERNALLY REL	1
55	PFOZZ	19207	12252080-2	.BOLT,EXTERNALLY REL	1
56	PAOZZ	19207	12252080-1	.BOLT,EXTERNALLY REL	1
57	PAOZZ	96906	MS27183-14	WASHER,FLAT	4
58	PAOZZ	96906	MS18154-60	SCREW,CAP,HEXAGON	4
59	PAOZZ	19207	8734774	GASKET	2
60	PAOZZ	19207	8734773	COVER	2
61	PAOZZ	96906	MS35338-67	WASHER,LOCK	8
62	PAOZZ	96906	MS90728-114	SCREW,CAP,HEXAGON	8
63	PAOOO	19207	8744921	DOOR ASSY,ESCAPE (FOR COMPONENT PARTS SEE FIGURE 178)	1
63	PAOZZ	19207	10911409	COVER ASSEMBLY,ESCA (FOR COMPONENT PARTS SEE FIGURE 179)	1
64	PAOZZ	19207	10915423	DECAL ESCAPE HATCH HANDLE	1
65	XDDDD	19207	10940482	HULL	1

END OF FIGURE





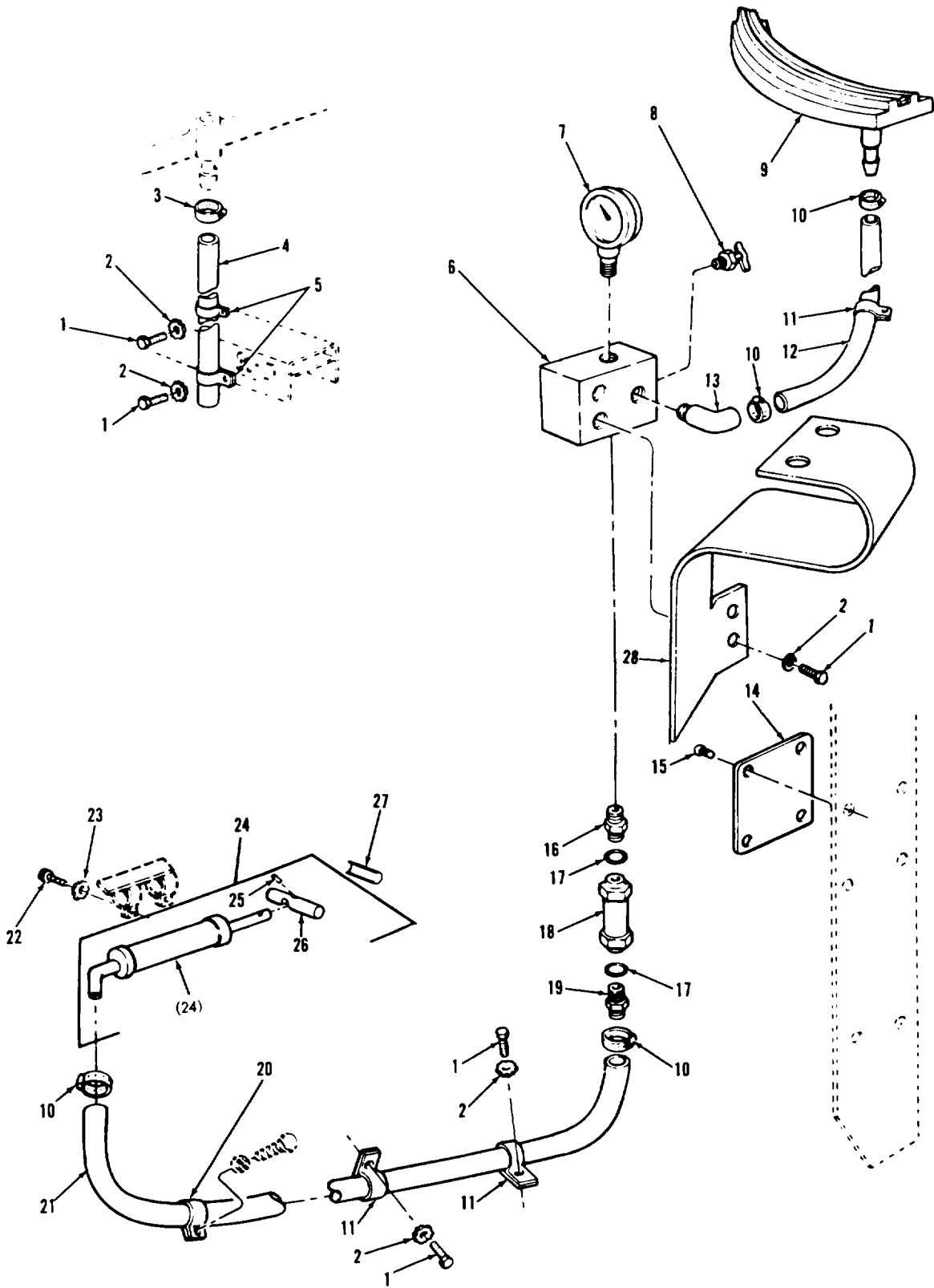

FIGURE 168. INFLATABLE SEAL, PUMP, RACE DRAIN AND RELATED PARTS.

## SECTION II

TM9-2350-222-24P

(1) ITEM NO	(2) SMR CODE	(3) CAGEC	(4) PART NUMBER	(5) DESCRIPTION AND USABLE ON CODES (UOC)	(6) QTY
GROUP:1801 HULL ASSEMBLIES					
FIGURE 168. INFLATABLE SEAL, PUMP, RACE DRAIN AND RELATED PARTS.					
1	PAOZZ	96906	MS90725-3	SCREW,CAP,HEXAGON	7
2	PAOZZ	96906	MS35333-40	WASHER,LOCK	7
3	PAOZZ	96906	MS35842-11	CLAMP,HOSE	1
4	MOOZZ	19207	10940797	HOSE MAKE FROM HOSE P/N MILH6000, .750 ID	V
5	PAOZZ	96906	MS21333-43	CLAMP,LOOP	2
6	PAOZZ	19207	10870376	MANIFOLD,GAGE VALVE	1
7	PAOZZ	19207	8711336	GAGE,PRESSURE,AIR	1
8	PAOZZ	96906	MS35783-1	COCK,DRAIN	1
9	PAFZZ	19207	11601785-1	SEAL,TURRET,INFLATA	1
10	PAOZZ	96906	MS35842-10	CLAMP,HOSE	4
11	PAOZZ	96906	MS21333-38	CLAMP,LOOP	3
12	MAOZZ	19207	10940739-1	HOSE MAKE FROM HOSE P/N ZZH461, STYLE B,.250 ID,GREEN	V
13	PAOZZ	19207	7392019	ELBOW,PIPE	1
14	PAOZZ	19207	10893628	PLATE,INSTRUCTION	1
15	PAOZZ	96906	MS21318-21	SCREW,DRIVE	4
16	PAOZZ	19207	10887053	ADAPTER,STRAIGHT,PI	1
17	PAOZZ	96906	MS29512-04	PACKING,PREFORMED	1
18	PAOZZ	96906	MS28882A-4	VALVE,CHECK	1
19	PAOZZ	19207	10870519	ADAPTER,STRAIGHT,HO	1
20	PAOZZ	96906	MS21333-59	CLAMP,LOOP	1
21	MOOZZ	19207	10940739-2	HOSE MAKE FROM P/N HOSE ZZH461, STYLE B,.250 GREEN	V
22	PAOZZ	96906	MS90727-10	SCREW,CAP,HEXAGON	2
23	PAOZZ	96906	MS35335-33	WASHER,LOCK	2
24	XDOOO	19207	10933913	PUMP,INFLATING,MANU	1
25	PAOZZ	81343	NAS561P3-11	.PIN,SPRING	1
26	PAOZZ	9207	10870370	.HANDLE,PUMP,SEAL,IN	1
27	PAOZZ	19207	10915409	DECAL PUMP	1
28	PAOZZ	19207	10940750	STRAP,RETAINING	1

END OF FIGURE

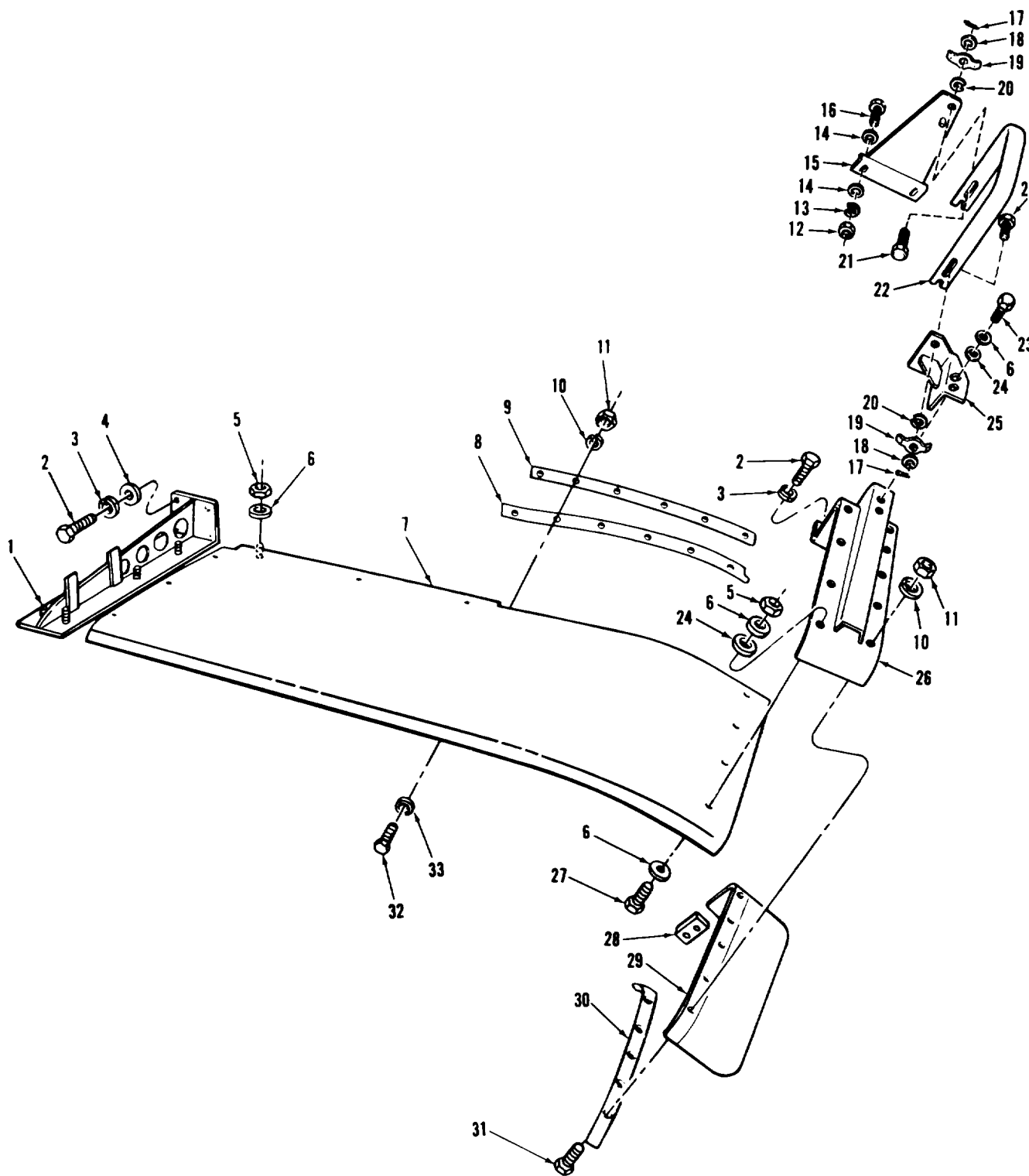

FIGURE 169. FRONT FENDER AND RELATED PARTS.

(1) ITEM NO	(2) SMR CODE	(3) CAGEC	(4) PART NUMBER	(5) DESCRIPTION AND USABLE ON CODES (UOC)	(6) QTY
GROUP:1802 FENDERS					
FIGURE 169. FRONT FENDER AND RELATED PARTS.					
1	PAOZZ	19207	10952213	SUPPORT,FENDER LEFT	1
1	PAOZZ	19207	10952209	SUPPORT,FENDER RIGHT	1
2	PAOZZ	96906	MS90728-183	SCREW,CAP,HEXAGON	16
3	PAOZZ	96906	MS35338-51	WASHER,LOCK	16
4	PAOZZ	96906	MS27183-23	WASHER,FLAT	8
5	PAOZZ	96906	MS51988-7	NUT,SELF-LOCKING,EX	21
6	PAOZZ	96906	MS27183-17	WASHER,FLAT	30
7	PAOZZ	19207	10940272-1	FENDER,VEHICULAR LEFT	1
7	PAOZZ	19207	10940272-2	FENDER,VEHICULAR RIGHT	1
8	PAOZZ	19207	10940267	ANTISQUEAK,FENDER	2
9	PAOZZ	19207	10940271	STRIP,FENDER FILLER	2
10	PAOZZ	96906	MS35338-44	WASHER,LOCK	26
11	PAOZZ	96906	MS51968-2	NUT,PLAIN,HEXAGON	26
12	PAOZZ	96906	MS51967-14	NUT,PLAIN,HEXAGON	4
13	PAOZZ	96906	MS35338-48	WASHER,LOCK	4
14	PAOZZ	96906	MS27183-19	WASHER,FLAT	8
15	PAOZZ	19207	10951564-1	SUPPORT,GUARD HEADL LEFT	1
15	PAOZZ	19207	10951564-2	SUPPORT,GUARD HEADL RIGHT	1
16	PAOZZ	96906	MS90728-118	SCREW,CAP,HEXAGON	4
17	PAOZZ	96906	MS24665-285	PIN,COTTER	4
18	PAOZZ	96906	MS27183-14	WASHER,FLAT	4
19	PAOZZ	19207	7383581	NUT,PLAIN,WING	4
20	PAOZZ	96906	MS35338-46	WASHER,LOCK	4
21	PAOZZ	19207	10887246	BOLT	4
22	PAOZZ	19207	10883780	GUARD,HEADLIGHT (OPTIONAL WITH LAMP GUARD P/N 11645070)	2
22	PAOZZ	19207	11645070	GUARD,LAMP (OPTIONAL WITH HEADLIGHT GUARD P/N 10883780)	2
23	PAOZZ	96906	MS35763-833	BOLT,SELF-LOCKING	4
24	PAOZZ	96906	MS27183-13	WASHER,FLAT	12
25	PAOZZ	19207	10951571-1	SUPPORT,GUARD,HEAD LEFT	1
25	PAOZZ	19207	10951571-2	BRACKET,ANGLE RIGHT	1
26	PAOZZ	19207	11637698-2	SUPPORT,FENDER RIGHT	1
26	PAOZZ	19207	11637698-1	SUPPORT,FENDER LEFT	1
27	PAOZZ	96906	MS90728-62	SCREW,CAP,HEXAGON	12
28	PAOZZ	19207	10940255	SPACER,PLATE	2
29	PAOZZ	19207	10940256-1	EXTENSION,FENDER LEFT	1
29	PAOZZ	19207	10940256-2	EXTENSION,FENDER RIGHT	1
30	PAOZZ	19207	10887138	RETAINER,EXTENSION	2
31	PAOZZ	96906	MS90727-8	SCREW,CAP,HEXAGON	14
32	PAOZZ	96906	MS90727-7	SCREW,CAP,HEXAGON	12
33	PAOZZ	96906	MS27183-10	WASHR,FLAT	12

END OF FIGURE

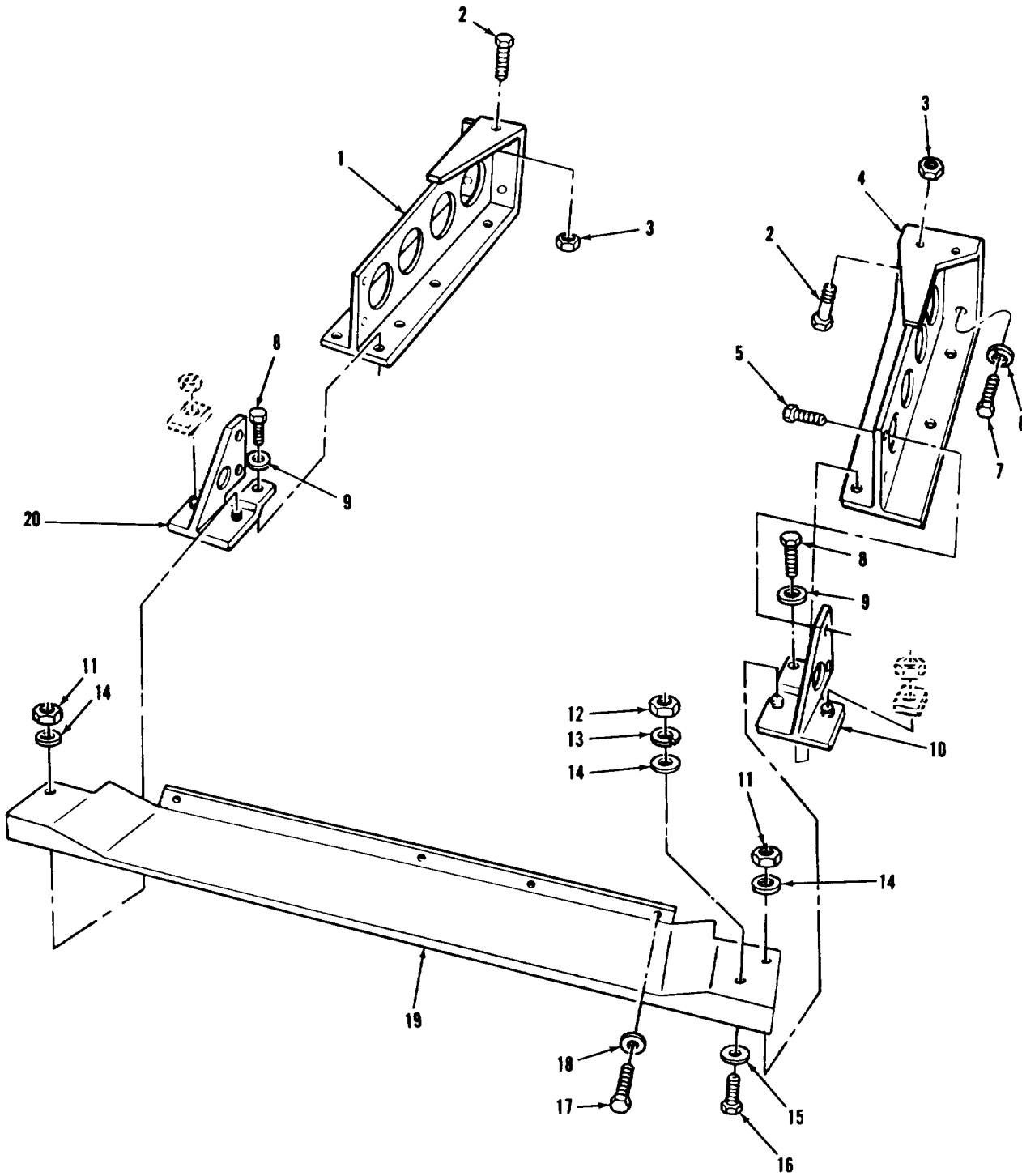

FIGURE 170. FENDER SUPPORTS AND RELATED PARTS.

(1) ITEM NO	(2) SMR CODE	(3) CAGEC	(4) PART NUMBER	(5) DESCRIPTION AND USABLE ON CODES (UOC)	(6) QTY
GROUP:1802 FENDERS					
FIGURE 170. FENDER SUPPORTS AND RELATED PARTS.					
1	PAOZZ	19207	12290526-1	SUPPORT,FENDER NO.3, LEFT	1
1	PAOZZ	19207	12290526-2	FRAME SECTION,STRUC NO.3, RIGHT	1
2	PAOZZ	96906	MS90728-112	SCREW,CAP,HEXAGON	6
3	PAOZZ	96906	MS51922-33	NUT,SELF-LOCKING,HE	6
4	PAOZZ	19207	12290527-1	SUPPORT,FENDER NO.4, LEFT	1
4	PAOZZ	19207	12290527-2	SUPPORT,FENDER NO4, RIGHT	1
5	PAOZZ	96906	MS18154-60	SCREW,CAP,HEXAGON	8
6	PAOZZ	96906	MS35338-51	WASHER,LOCK	12
7	PAOZZ	96906	MS90728-185	SCREW,CAP,HEXAGON	12
8	PAOZZ	96906	MS90728-60	SCREW,CAP,HEXAGON	4
9	PAOZZ	19200	10910174-16	WASHER,FLAT	4
10	PAOZZ	19207	8762503	BRACKET,DOUBLE ANGL LEFT	1
10	PAOZZ	19207	8762504	BRACKET,DOUBLE ANGL RIGHT	1
11	PAOZZ	96906	MS51988-7	NUT,SELFT-LOCKING,EX	4
12	PBOZZ	19207	10863674	BRACKET,SUPPORT LEFT 105 MM AMMO RACK UPPER MOUNT	2
13	PAOZZ	96906	MS35338-46	WASHER,LOCK LEFT AND RIGHT NO.2 OUTRIGGER END PLATE	2
14	PAOZZ	19207	11654843	WASHER,FLAT	6
15	PAOZZ	96906	MS27183-14	WASHER,FLAT	2
16	PAOZZ	96906	MS90728-62	SCREW,CAP,HEXAGON	2
17	PAOZZ	96906	MS18154-60	SCREW,CAP,HEXAGON	8
18	PAOZZ	19200	10910174-22	WASHER,FLAT	8
19	PAOZZ	19207	11659711-2	EXTENSION,FENDER RIGHT	1
19	PAOZZ	19207	11659711-1	EXTENSION,FENDER LEFT	1
20	PAOZZ	19207	11655113-1	BRACKET,MOUNTING LEFT	1
20	PAOZZ	19207	11655113-2	BRACKET,MOUNTING RIGHT	1

END OF FIGURE

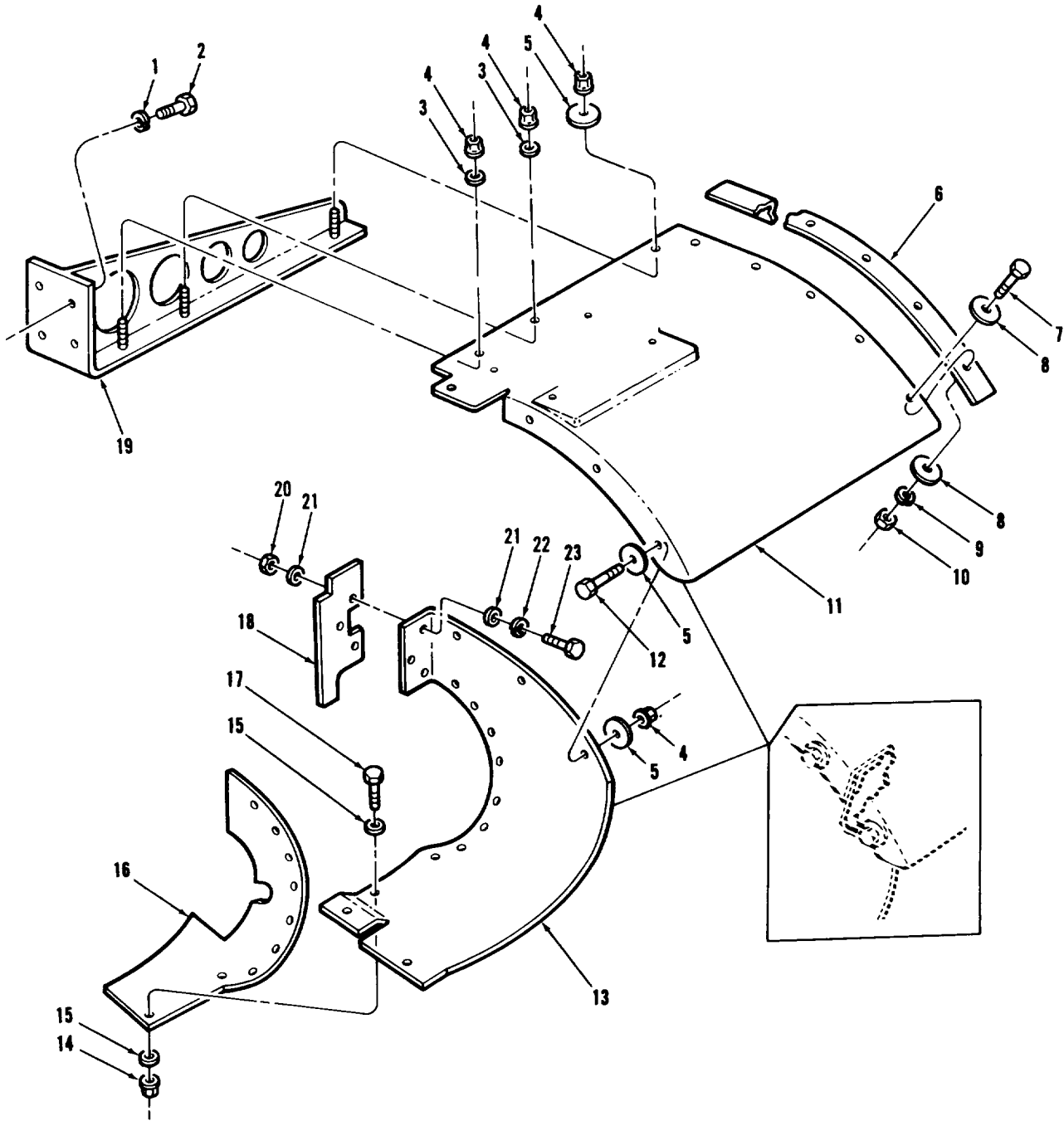

FIGURE 171. REAR FENDER AND RELATED PARTS.



(1) ITEM NO	(2) SMR CODE	(3) CAGEC	(4) PART NUMBER	(5) DESCRIPTION AND USABLE ON CODES (UOC)	(6) QTY
GROUP:1802 FENDERS					
FIGURE 171. REAR FENDER AND RELATED PARTS.					
1	PAOZZ	96906	MS35338-51	WASHER, LOCK	5
2	PAOZZ	96906	MS90725-186	SCREW, CAP, HEXAGON	5
3	PAOZZ	96906	MS27183-15	WASHER, FLAT	19
4	PAOZZ	96906	MS51988-7	NUT, SELF-LOCKING, EX	24
5	PAOZZ	96906	MS27183-17	WASHER, FLAT	26
6	PAOZZ	19207	10911305-1	ANGLE, FENDER REINFO LEFT	1
6	PAOZZ	19207	10911305-2	ANGLE, FENDER REINFO RIGHT	1
7	PAOZZ	96906	MS18154-60	SCREW, CAP, HEXAGON	22
8	PAOZZ	96906	MS27183-14	WASHER, FLAT	44
9	PAOZZ	94231	3-07620-311	WASHER, LOCK	22
10	PAOZZ	96906	MS51967-8	NUT, PLAIN, HEXAGON	22
11	PAOZZ	19207	10873806	FENDER, VEHICULAR LEFT	1
12	PAOZZ	96906	MS90728-64	SCREW, CAP, HEXAGON	4
13	PAOZZ	19207	10873812	LINER, VEHICULAR FEN LEFT	1
13	PAOZZ	19207	10873813	LINER, VEHICULAR FEN RIGHT	1
14	PAOZZ	96906	MS21044N4	NUT, SELF-LOCKING, HE CIIC()	18
15	PAOZZ	96906	MS27183-10	WASHER, FLAT	36
16	PAOZZ	19207	79728B3	PAD, CUSHIONING	2
17	PAOZZ	96906	MS90727-7	SCREW, CAP, HEXAGON	18
18	PAOZZ	19207	8762534	ANTI SQUEEK BODY	2
19	PAOZZ	19207	11658972	BRACKET, ANGL NO.5, RIGHT	1
19	PAOZZ	19207	10952211	SUPPORT, FENDER NO.5, LEFT	1
20	PAOZZ	96906	MS51968-2	NUT, PLAIN, HEXAGON	12
21	PAOZZ	96906	MS27183-11	WASHER, FLAT	12
22	PAOZZ	96906	MS35338-44	WASHER, LOCK	12
23	PAOZZ	96906	MS90727-8	SCREW, CAP, HEXAGON	6

END OF FIGURE

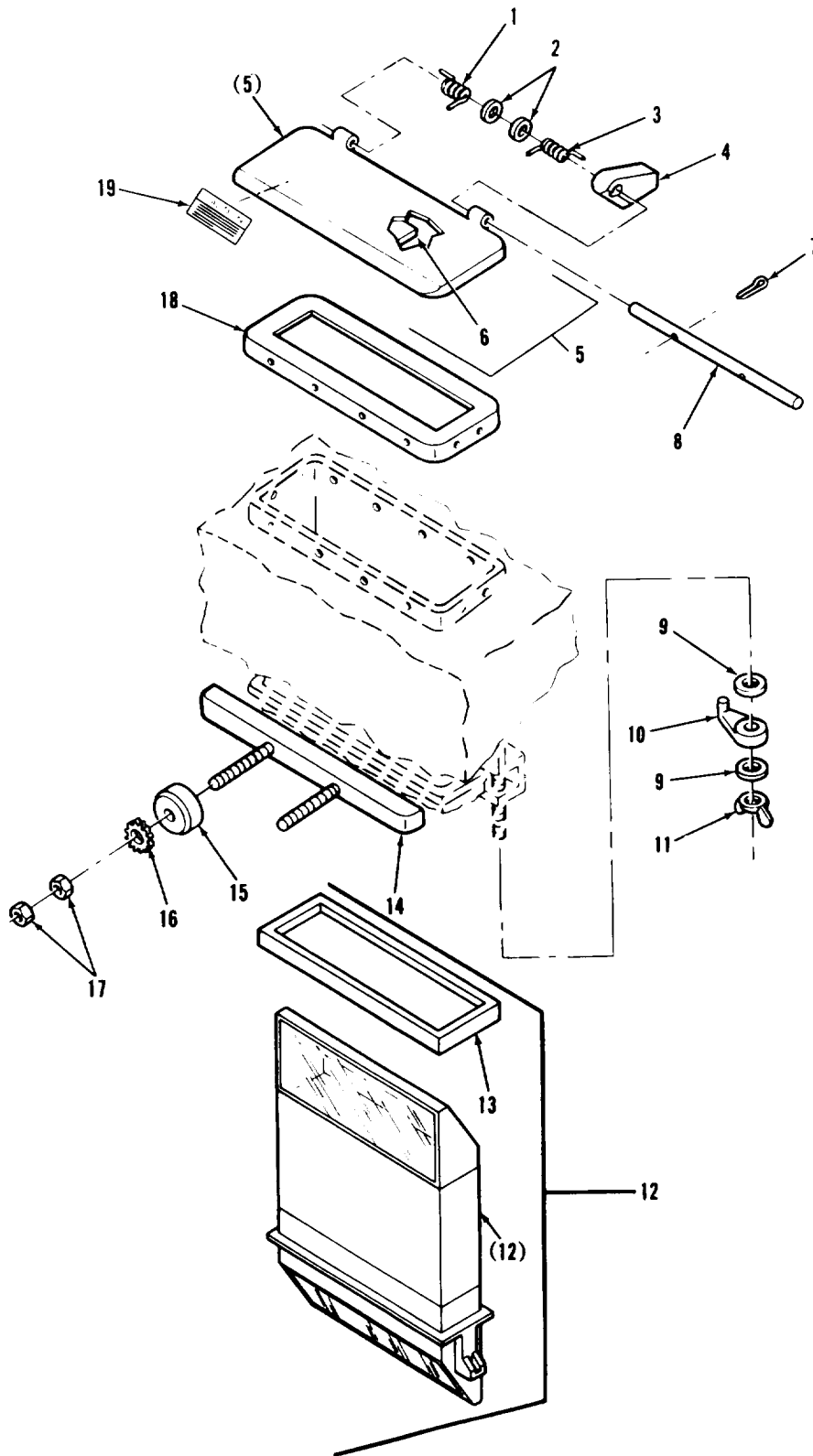

FIGURE 172. DRIVER'S M27 PERISCOPE, COVER ASSEMBLY AND RELATED PARTS.

## SECTION II

TM9-2350-222-24P

(1) ITEM NO	(2) SMR CODE	(3) CAGEC	(4) PART NUMBER	(5) DESCRIPTION AND USABLE ON CODES (UOC)	(6) QTY
GROUP:1803 DRIVER'S PERISCOPE AND HATCHES					
FIGURE 172. DRIVER'S M27 PERISCOPE, COVER ASSEMBLY AND RELATED PARTS.					
1	PAOZZ	19207	11591146-2	SPRING,HELICAL,TORS	3
2	PAOZZ	96906	MS27183-10	WASHER,FLAT	6
3	PAOZZ	19207	11591146-1	SPRING,HELICAL,TORS	3
4	PAOZZ	19207	10923824	PAD EYE	6
5	PAOOO	19207	8693597	COVER ASSEMBLY	3
6	PAOZZ	19207	8386867	.PAD,CUSHIONING	1
7	PAOZZ	24617	112726	PIN,COTTER	6
8	PAOZZ	19207	11591145	PIN,PERISCOPE HINGE	3
9	PAOZZ	96906	MS27183-15	WASHER,FLAT	12
10	PAOZZ	73342	6782908	RETAINER DRIVERS PE	6
11	PAOZZ	96906	MS35425-74	NUT,PLAIN,WING	6
12	PAOZZ	19200	7633132	PERISCOPE M27	3
13	POOZZ	19207	10940477	.SEAL,NONMETALLIC SP	1
14	PAOZZ	19207	10905390	RETAINER,PERISCOPE	1
15	PAOZZ	19207	10905384	NUT,PLAIN,KNURLED	2
16	PAOZZ	96906	MS35335-35	WASHER,LOCK	2
17	PAOZZ	96906	MS51967-8	NUT,PLAIN,HEXAGON	4
18	PAOZZ	19207	8693490	SEAL ASSY,PERISCOPE	3
19	PAOZZ	19207	11643398	PLATE,INSTRUCTION	1

END OF FIGURE

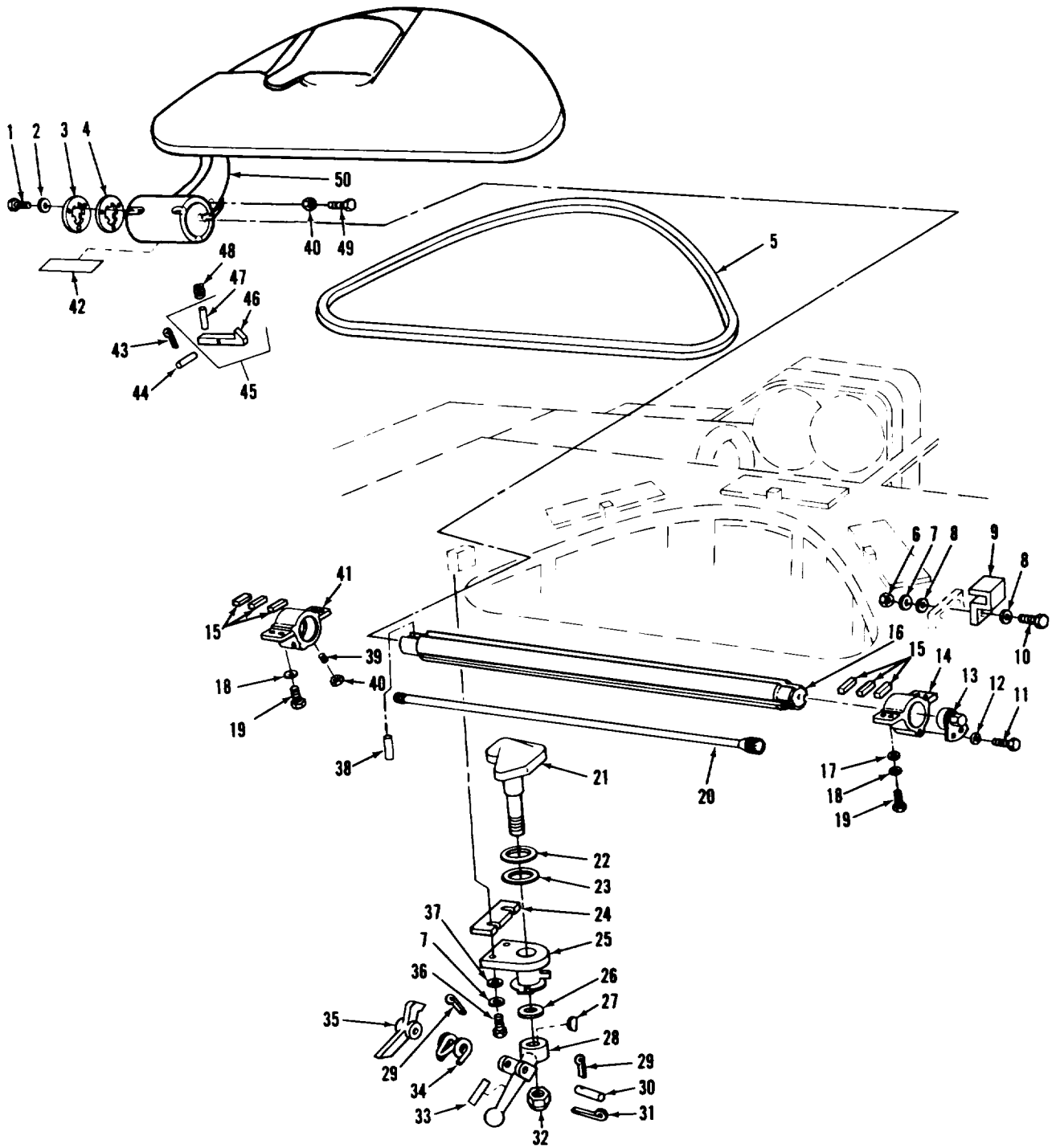

FIGURE 173. DRIVER'S HATCH COVER, LATCH ASSEMBLY AND RELATED PARTS.

(1) ITEM NO	(2) SMR CODE	(3) CAGEC	(4) PART NUMBER	(5) DESCRIPTION AND USABLE ON CODES (UOC)	(6) QTY
GROUP:1803 DRIVER'S PERISCOPE AND HATCH					
FIGURE 173. DRIVER'S HATCH COVER, LATCH ASSEMBLY AND RELATED PARTS.					
1	PAOZZ	96906	MS35207-265	SCREW,MACHINE	6
2	PAOZZ	96906	MS35338-43	WASHER,LOCK	6
3	PAOZZ	19207	8762731	RETAINER, WIPER	2
4	PAOZZ	19207	8762730	WASHER,KEY	2
5	PAOZZ	19207	12291308	RUBBER ROUND SECTIO	1
6	PAOZZ	96906	MS51967-8	NUT,PLAIN,HEXAGON	2
7	PAOZZ	96906	MS35338-65	WASHER,LOCK	4
8	PAOZZ	19207	7419474	WASHER,FLAT	4
9	PAOZZ	19207	8762822	BRACKET,DOUBLE ANGL	1
10	PAOZZ	96906	MS90728-65	SCREW,CAP,HEXAGON	2
11	PAOZZ	96906	MS90726-109	SCREW,CAP,HEXAGON	1
12	PAOZZ	96906	MS35338-48	WASHER,LOCK	1
13	PAOZZ	19207	8762648	ANCHOR	1
14	PAOZZ	19207	10887320	HOUSING,MECHANICAL RIGHT END	1
15	PAOZZ	19207	10887295	SPACER,PLATE .0598 IN	V
15	PAOZZ	19207	10887302	SPACER,PLATE .0299 IN	V
15	PAOZZ	19207	10887313	SHIM .010 IN	V
16	PAOZZ	19207	8762738	SHAFT,SHOULDERED	1
17	PAOZZ	96906	MS27183-18	WASHER,FLAT	4
18	PAOZZ	96906	MS35338-67	WASHER,LOCK	8
19	PAOZZ	96906	MS90726-113	SCREW,CAP,HEXAGON	8
20	PAOZZ	19207	8762732	TORSION	1
21	PAOZZ	19207	10870596	PAWL	1
22	PAOZZ	19207	6299516	WASHER,SPRING TENSI	1
23	PAOZZ	19207	7052882	WASHER,FLAT	V
24	PAOZZ	19207	11637174	SPACER,PLATE .0598 IN	V
25	PBOZZ	19207	10870593	LOCK,DRIVERS HATCH	1
26	PAOZZ	19207	7750931	WASHER,FLAT	1
27	PAOZZ	19207	5342445	KEY,WOODRUFF	1
28	PAOZZ	19207	10883884	DOG,DOOR CLOSER	1
29	PAOZZ	96906	MS24665-281	PIN,COTTER	1
30	PAOZZ	96906	MS51932-29	PIN,STRAIGHT,HEADLE	1
31	PAOZZ	96906	MS24665-357	PIN,COTTER	1
32	PAOZZ	19207	5342444	NUT,PLAIN,CAP	1
33	PAOZZ	19207	10915425	DECAL LOCK HATCH CLOSED	1
34	PAOZZ	19207	10873717	SPRING,HELICAL,TORS	1
35	PAOZZ	19207	10911612	LEVER,MANUAL CONTRO	1
36	PAOZZ	96906	MS90728-64	SCREW,CAP,HEXAGON	2
37	PAOZZ	96906	MS27183-14	WASHER,FLAT	2
38	PAOZZ	24617	141163	PIN,STRAIGHT,HEADLE	1
39	PAOZZ	21450	140983	SETSCREW	1
40	PAOZZ	96906	MS35691-33	NUT,PLAIN,HEXAGON	2
41	PAOZZ	19207	10887319	HOUSING,MECHANICAL LEFT END	1
42	PAOZZ	19207	10915407	DECAL LOCK HATCH OPEN	1
43	PAOZZ	24617	112726	PIN,COTTER	2
44	PAOZZ	96906	MS51932-7	PIN,STRAIGHT,HEADLE	1

## SECTION II

TM9-2350-222-24P

(1) ITEM NO	(2) SMR CODE	(3) CAGEC	(4) PART NUMBER	(5) DESCRIPTION AND USABLE ON CODES (UOC)	(6) QTY
45	A0000	19207	10873718	LATCH ASSEMBLY	1
46	PAOZZ	19207	10873719	LATCH,HATCH COVER	1
47	PAOZZ	21450	141157	PIN, STRAIGHT, HEADLE	1
48	PAOZZ	19207	10893791	SPRING, HELICAL, COMP	1
49	PAOZZ	21450	110098	SETSCREW	1
50	XDOOO	19207	10873749	COVER ASSEMBLY,DRIV (FOR COMPONENT PARTS SEE FIGURE 177)	1
50	PBOOO	19207	12252115	COVER ASSEMBLY,DRIV (FOR COMPONENT PARTS SEE FIGURE 174)	1

END OF FIGURE



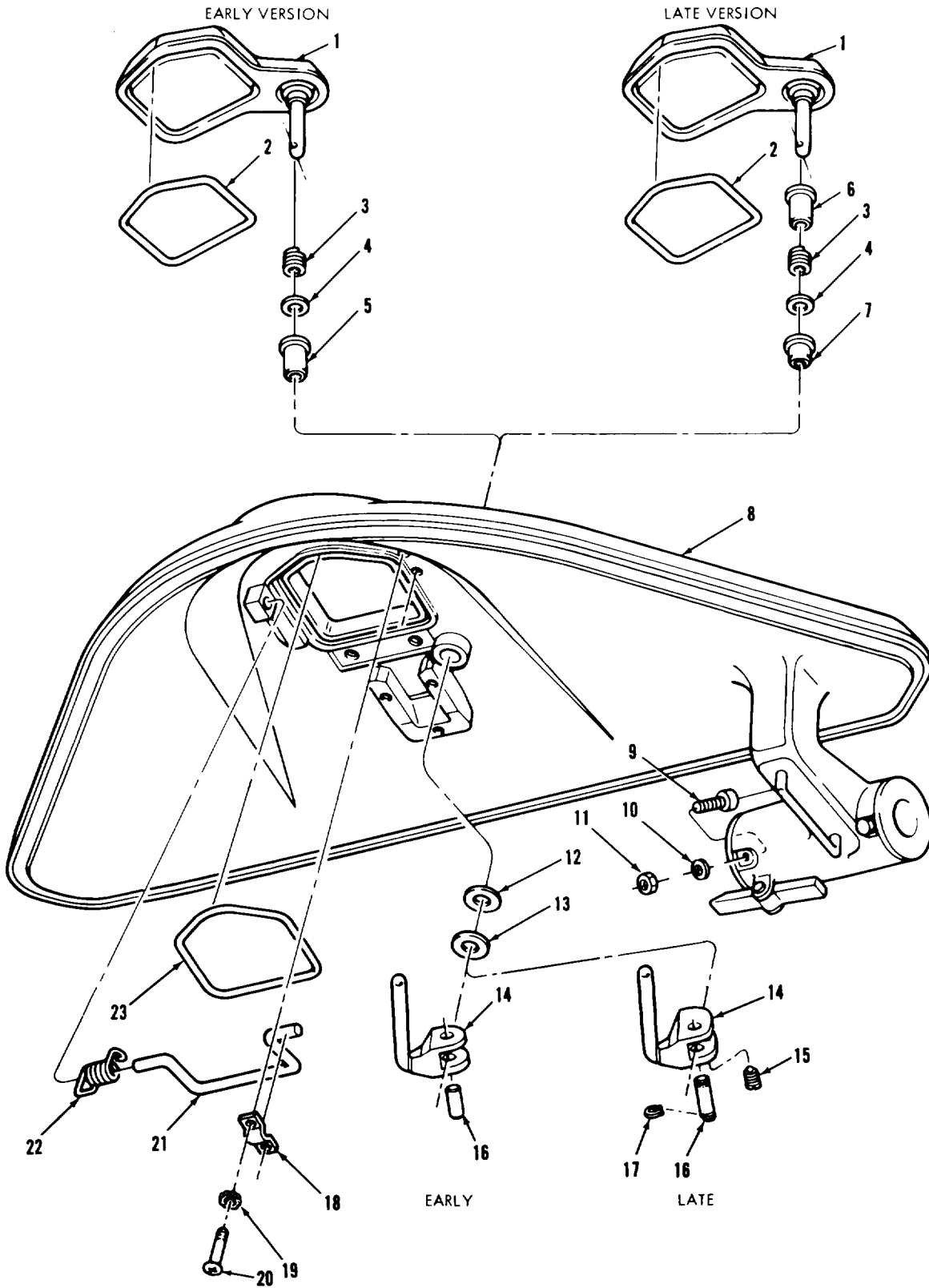

FIGURE 174. DRIVER'S HATCH COVER COMPONENTS, PASSIVE EQUIPPED VEHICLES (ASSY P/N 12252115, FIG. 1 OF 2) DOORS AND RELATED PARTS.



(1) ITEM NO	(2) SMR CODE	(3) CAGEC	(4) PART NUMBER	(5) DESCRIPTION AND USABLE ON CODES (UOC)	(6) QTY
GROUP:1803 DRIVER'S PERISCOPE AND HATCHES					
FIGURE 174. DRIVER'S HATCH COVER COMPONENTS, PASSIVE EQUIPPED VEHICLES (ASSY P/N 12252115, FIG. 1 OF 2) DOORS AND RELATED PARTS.					
1	PBOZZ	19207	12270547	DOOR,ACCESS (LATE VERSION)	1
1	PBOZZ	19207	12252052	DOOR,HATCH,VEHICLE (EARLY VERSION)	1
2	PAOZZ	19207	12270537	SEAL,RUBBER SPECIAL (USE WITH DOOR P/N 12270547)	1
2	PCOZZ	19207	12252017	SEAL,NONMETALLIC ST (USE WITH DOOR P/N 12252052)	1
3	PAOZZ	19207	12252057	SPRING,HELICAL,COMP (USE WITH DOOR P/N 12252052)	1
3	PAOZZ	19207	12304208	SPRING,HELICAL,COMP (USE WITH DOOR ASSY P/N 12270547)	1
4	PAOZZ	19207	12252026-2	WASHER,FLAT	1
5	PAOZZ	19207	12252051	BUSHING,SLEEVE (USE WITH DOOR P/N 12252052)	1
6	PAOZZ	19207	12270543	BEARING,SLEEVE (USE WITH DOOR P/N 12270547)	1
7	PAOZZ	19207	12270544	BEARING,SLEEVE (USE WITH DOOR P/N 12270547)	1
8	PBOZZ	19207	12252066	DOOR,HATCH,VEHICLE (LATE VERSION)	1
9	PAOZZ	80205	NAS562-5TEE4	CAM FOLLOWER,NEEDLE	6
10	PAOZZ	96906	MS35338-45	WASHER,LOCK	6
11	PAOZZ	96906	MS51968-5	NUT,PLAIN,HEXAGON	6
12	PAOZZ	19207	12252026-1	WASHER,FLAT	V
13	PAOZZ	19207	12252016	WASHER,FLAT	1
14	PAOZZ	19207	12290706	LEVER,MANUAL CONTRO (USE WITH DOOR P/N 12270547)	1
15	PAOZZ	19207	11669377	PLUNGER,QUICK RELEA (USE WITH DOOR P/N 12270547)	1
16	PAOZZ	96906	MS39086-272	PIN,SPRING (USE WITH DOOR P/N 12252052)	1
16	PAOZZ	19207	12270545	PIN,GROOVED,HEADLES (USE WITH DOOR P/N 12270547)	1
17	PAOZZ	96906	MS16624-1031	RING,RETAINING (USE WITH DOOR P/N 12270547)	2
18	PAOZZ	19207	11591175	STRAP HANDLE,HATCH	1
19	PAOZZ	96906	MS35335-33	WASHER,LOCK	2
20	PAOZZ	96906	MS35207-279	SCREW,MACHINE	2
21	PAOZZ	19207	12252130	HANDLE	1
22	PAOZZ	19207	12252142	SPRING,HELICAL,TORS	1
23	PAOZZ	96906	MS29513-251	PACKING,PREFORMED	1

END OF FIGURE

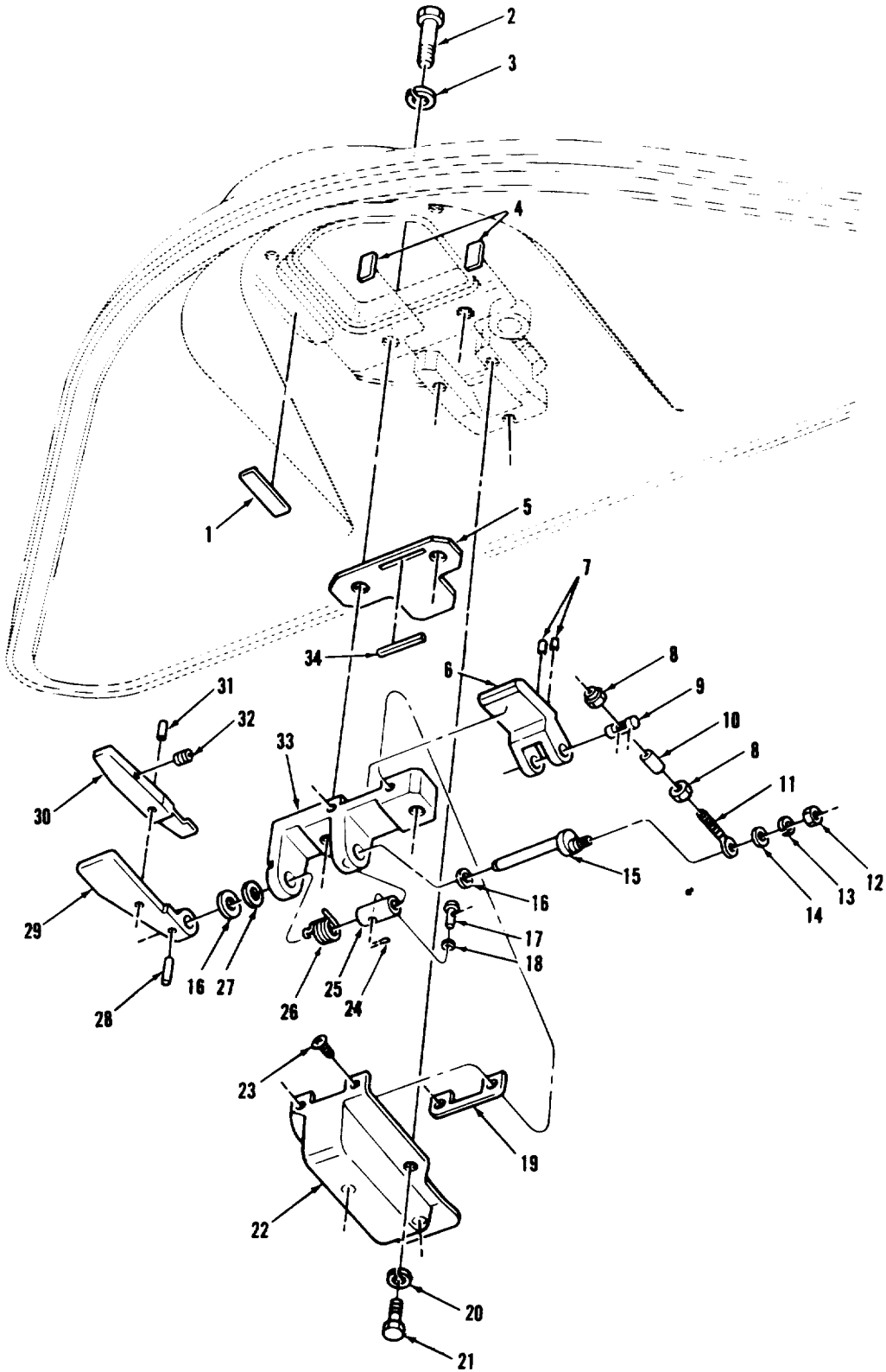

FIGURE 175. DRIVER'S HATCH COVER COMPONENTS, PASSIVE EQUIPPED VEHICLES (ASSY P/N 12252115, FIG. 20F 2) PERISCOPE MOUNTING PARTS.

(1) ITEM NO	(2) SMR CODE	(3) CAGEC	(4) PART NUMBER	(5) DESCRIPTION AND USABLE ON CODES (UOC)	(6) QTY
GROUP:1803 DRIVER'S PERISCOPE AND HATCHES					
FIGURE 175. DRIVER'S HATCH COVER COMPONENTS, PASSIVE EQUIPPED VEHICLES (ASSY P/N 12252115, FIG. 2 OF 2) PERISCOPE MOUNTING PARTS.					
1	PCOZZ	19207	12252055	BUMPER, NONMETALLIC	1
2	PAOZZ	96906	MS90728-114	SCREW, CAP, HEXAGON	2
3	PAOZZ	96906	MS35338-48	WASHER, LOCK	2
4	PAOZZ	19207	12252082	FELT, MECHANICAL, PRE	2
5	PAOZZ	19207	12252032	PLATE, MOUNTING, FLAT	1
6	PAOZZ	19207	12252019	DOG, DOOR CLOSER	1
7	PAOZZ	96906	MS51923-450	PIN, SPRING	2
8	PAOZZ	96906	MS51922-14	NUT, SELF-LOCKING, HE	2
9	PAOZZ	19207	12252028	PIN, SHOULDER, HEADLE	1
10	PAOZZ	19207	12252027	SPACER, SLEEVE	1
11	PAOZZ	19207	12252029	CONNECTOR, ROD END	1
12	PAOZZ	96906	MS51972-1	NUT, PLAIN, HEXAGON	1
13	PAOZZ	96906	MS35338-139	WASHER, LOCK	1
14	PAOZZ	96906	MS27183-10	WASHER, FLAT	1
15	PAOZZ	19207	12252030	SHAFT, HATCH COVER	1
16	PAOZZ	19207	12252050	WASHER, FLAT	2
17	PAOZZ	96906	MS9843-15	PIN, STRAIGHT, HEADED	1
18	PAOZZ	96906	MS27183-5	WASHER, FLAT	1
19	PAOZZ	19207	12252288	FLET, MECHANICAL, PRE	1
20	PAOZZ	96906	MS35338-44	WASHER, LOCK	3
21	PAOZZ	96906	MS90725-5	SCREW, CAP, HEXAGON	3
22	PAOZZ	19207	12252113	DOOR, ACCESS	1
23	PAOZZ	96906	MS51960-30	SCREW, MACHINE	2
24	PAOZZ	96906	MS24665-151	PIN, COTTER	1
25	PAOZZ	19207	12252068	BUSHING, SLEEVE	1
26	PAOZZ	19207	12252067	SPRING, HELICAL, TORS	1
27	PAOZZ	19207	12257509	SHIM .094 IN	V
28	PAOZZ	96906	MS39086-262	PIN, SPRING	1
29	PAOZZ	19207	12252502	HANDLE, DOOR	1
30	PAOZZ	19207	12252501	LEVER, LOCK-RELEASE	1
31	PAOZZ	96906	MS39086-261	PIN, SPRING	1
32	PAOZZ	19207	12252069	SPRING, HELICAL, COMP	1
33	PAOZZ	19207	12252500	HINGE, ACCESS DOOR	1
34	PAOZZ	19207	12252083	FELT, MECHANICAL, PRE	1

END OF FIGURE

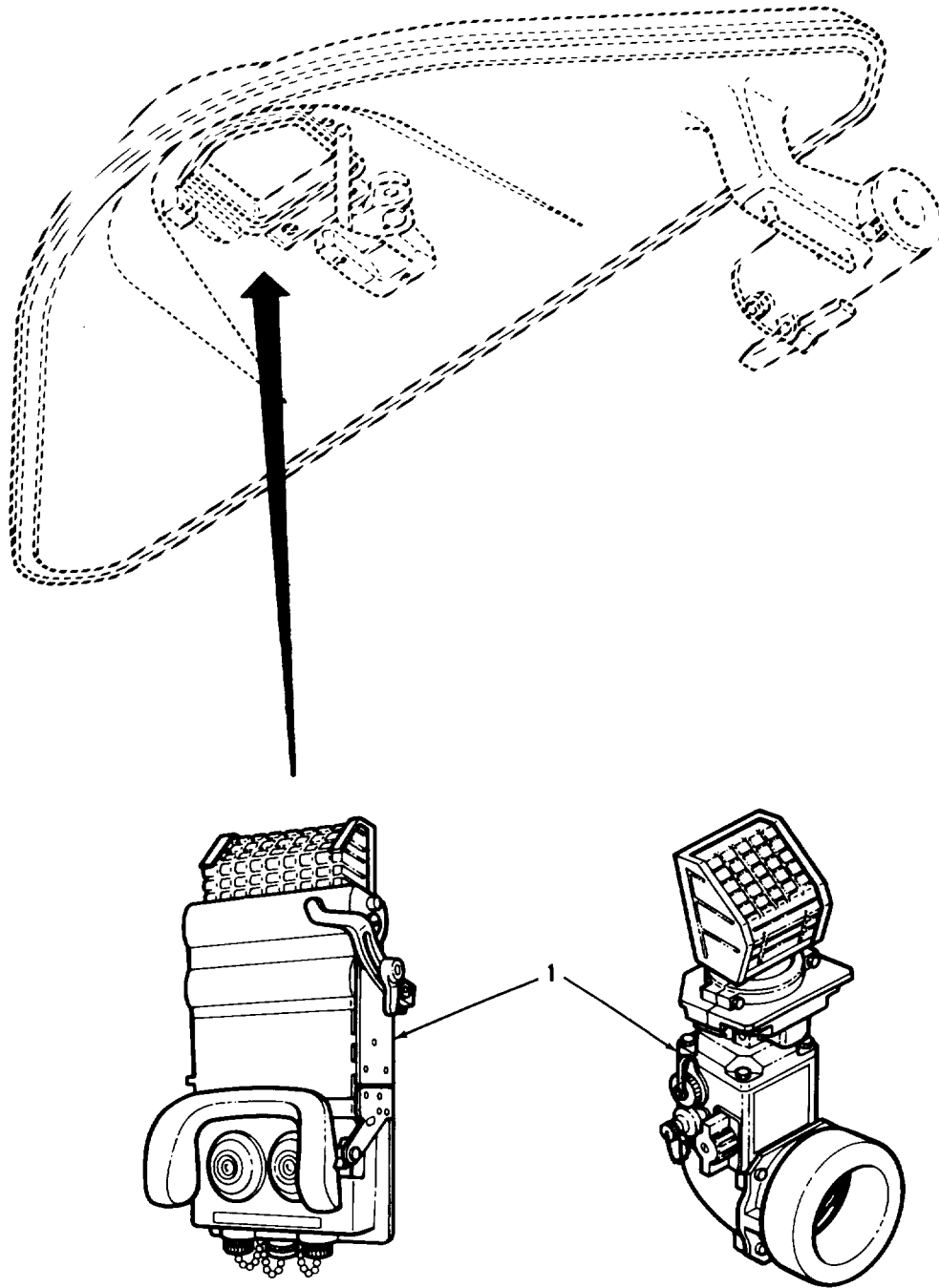

FIGURE 176. DRIVER'S NIGHT VISION VIEWER AND M24 PERISCOPE

## SECTION II

TM9-2350-222-24P

(1) ITEM NO	(2) SMR CODE	(3) CAGEC	(4) PART NUMBER	(5) DESCRIPTION AND USABLE ON CODES (UOC)	(6) QTY
				GROUP:1803 DRIVER'S PERISCOPE AND HATCHES	
				FIGURE 176. DRIVER'S NIGHT VISION VIEWER AND M24 PERISCOPE ASSEMBLIES.	
1	PAODD	80063	SM-D-771480-1	VIEWER,NIGHT VISION (FOR COMPONENT PARTS SEE TM11-5855-249-23P)	1
1	PAOOD	19200	8293676	PERISCOPE M24 (FOR COMPONENT PARTS SEE TM9-1240-2116-34P)	1
1	PAODD	19200	11747127	PERISCOPE M24A1 (FOR COMPONENT PARTS SEE TM9-1240-216-34P)	1
				END OF FIGURE	

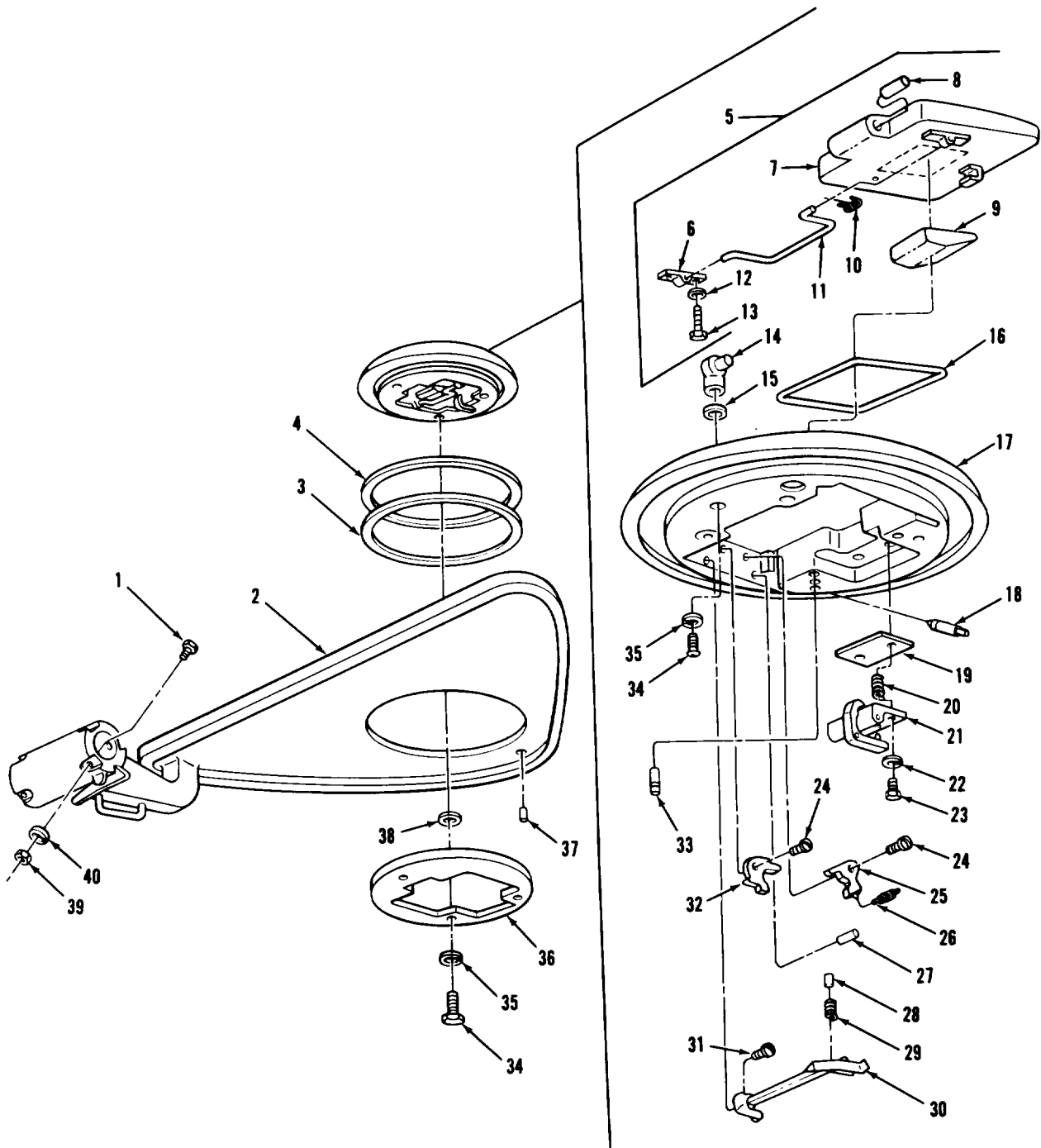

FIGURE 177. DRIVER'S HATCH COVER COMPONENTS, INFRARED EQUIPPED VEHICLES (ASSY P/N 10873749).

(1) ITEM NO	(2) SMR CODE	(3) CAGEC	(4) PART NUMBER	(5) DESCRIPTION AND USABLE ON CODES (UOC)	(6) QTY
GROUP:1803 DRIVER'S PERISCOPE AND HATCHES					
FIGURE 177. DRIVER'S HATCH COVER COMPONENTS, INFRARED EQUIPPED VEHICLES (ASSY P/N 10873749)					
1	PAOZZ	80205	NAS562-5TEE4	CAMFOLLOWER, NEEDLE	6
2	PFOZZ	19207	10873845	DOOR, HATCH, VEHICLE	1
3	PAOZZ	19207	8762627	GASKET	1
4	PAOZZ	19207	8762626	FELT, MECHANICAL, PRE	1
5	PAOOO	19207	11591176	LID ASSEMBLY	1
6	PAOZZ	19207	11591175	STRAP HANDLE, HATCH	1
7	XAOZZ	19207	11591178	LID, HATCH PERISCOPE	1
8	PAOZZ	19207	7400298	BEARING, SLEEVE	2
9	PAOZZ	19204	8762638	BUMPER, NONMETALLIC	1
10	PAOZZ	19207	11591177	SPRING, HELICAL, TORS	1
11	PAOZZ	22638	8762443	MOUNTING HANDLE, PER	1
12	PAOZZ	96906	MS35335-33	WASHER, LOCK	2
13	PAOZZ	96906	MS35206-279	SCREW, MACHINE	2
14	PAOZZ	19207	11590904	HINGE, ACCESS DOOR	2
15	PAOZZ	19207	10905163	SPACER, RING	V
16	PAOZZ	19207	8697985	SEAL, NONMETALLIC ST	1
17	PAOZZ	19207	8762532	BRACKET, MOUNTING	1
18	PAOZZ	19207	10924413	PLUNGER ASSY, TURRET	1
19	PAOZZ	19207	8671395-1	SHIM .015 IN. (OPTICAL WITH SHIM P/N 8671395)	V
19	PAOZZ	19207	8671395	SPACER, PLATE .030 IN. (OPTIONAL WITH SHIM P/N 8671395-1)	V
20	PAOZZ	19207	8386884	SPRING, HELICAL, COMP	1
21	PAOZZ	19207	8386881	LATCH ASSEMBLY	1
22	PAOZZ	96906	MS35338-44	WASHER, LOCK	2
23	PAOZZ	96906	MS90728-8	SCREW, CAP, HEXAGON	2
24	PAOZZ	19207	11590922	SCREW, SHOULDER	4
25	PAOZZ	19207	8762634	RETAINER ASSY, PERIS	2
26	PAOZZ	19207	8706391	SPRING, HELICAL, EXTE	2
27	PAOZZ	19207	10911275	PIN, GROOVED, HEADLES	2
28	PAOZZ	21450	141106	PIN, STRAIGHT, HEADLE	2
29	PAOZZ	19207	8671418	SPRING, HELICAL, COMP	2
30	PAOZZ	19204	8762421	LATCH, PERISCOPE LID	1
31	PAOZZ	19207	11590923	SCREW, SHOULDER	2
32	PAOZZ	19204	8762444	RETAINER	2
33	PAOZZ	19207	8730134	PLUNGER, QUICK RELEA	2
34	PAOZZ	96906	MS35191-321	SCREW, MACHINE	5
35	PAOZZ	96906	MS35336-39	WASHER, LOCK	5
36	PAOZZ	19207	8386885	PLATE	1
37	PAOZZ	88044	AN122718	PIN, STRAIGHT, HEADLE	1
38	PAOZZ	19207	8386966	SHIM .002 IN	V
39	PAOZZ	96906	MS51968-5	NUT, PLAIN, HEXAGON	6
40	PAOZZ	96906	MS35338-45	WASHER, LOCK	6

END OF FIGURE

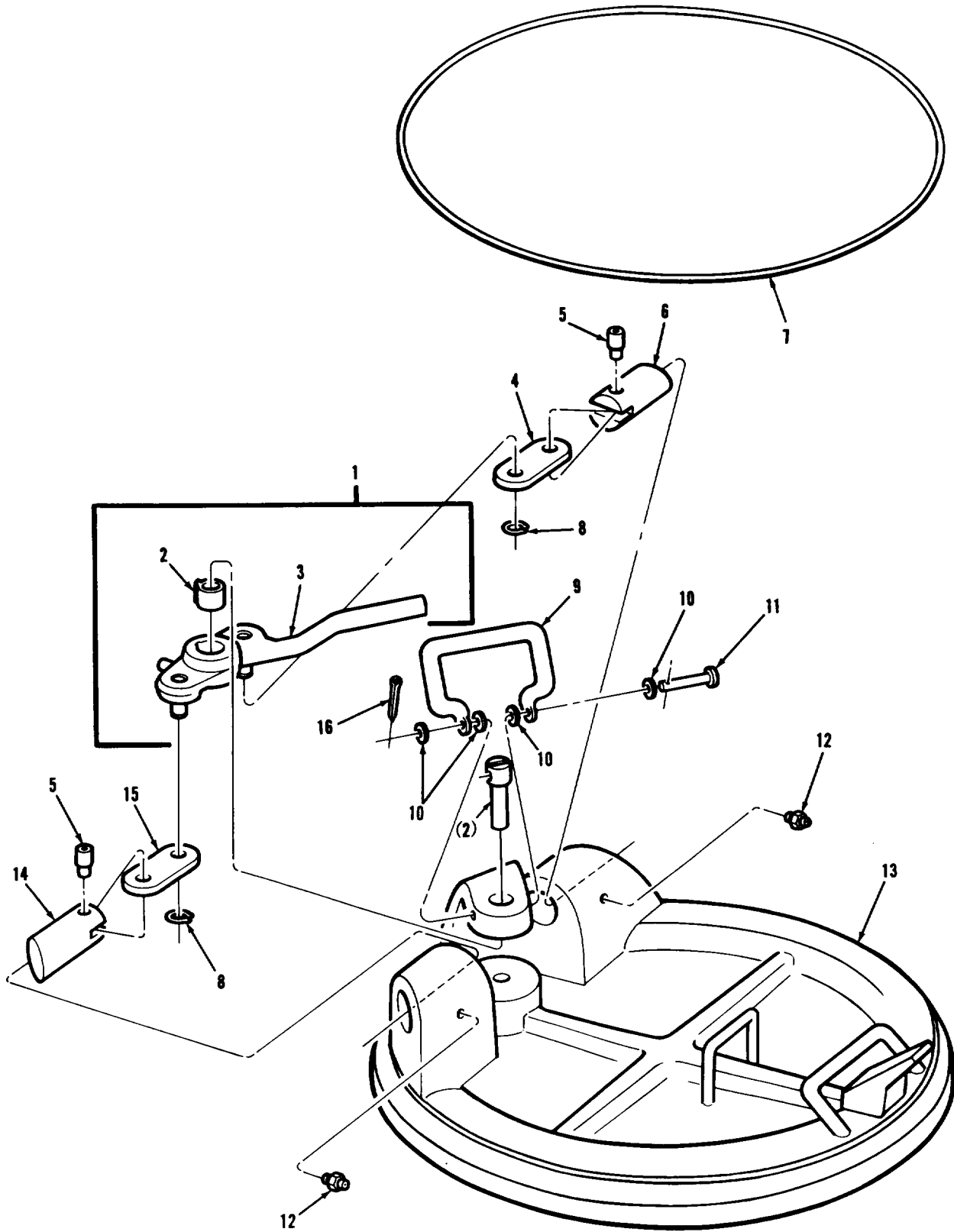

FIGURE 178. DRIVER'S ESCAPE HATCH ROUND COVER ASSEMBLY (ASSY P/N 8744921)



## SECTION II

TM9-2350-222-24P

(1) ITEM NO	(2) SMR CODE	(3) CAGEC	(4) PART NUMBER	(5) DESCRIPTION AND USABLE ON CODES (UOC)	(6) QTY
				GROUP:1803 DRIVER'S PERISCOPE AND HATCHES	
				FIGURE 178. DRIVER'S ESCAPE HATCH ROUND COVER ASSEMBLY (ASSY P/N 8744921).	
1	PAOOO	19207	8744480	HANDLE ASSEMBLY,ESC	1
2	PAOZZ	19207	8335562	SPRING ASSY,HATCH	1
3	XAOZZ	19207	8744420	LEVER,MANAL CONTRO	1
4	PAOZZ	19207	8744416	LINK	1
5	PAOZZ	19207	8744419	BOLT,INTERNAL WRENC	2
6	PAOZZ	19207	8744513	PLUNGER,ESCAPE HATC	1
7	PAOZZ	19207	1291387	PACKING,PREFORMED	1
8	PAOZZ	96906	MS16624-1050	RING,RETAINING	2
9	PAOZZ	19207	12314659	HANDLE,BAIL	1
10	PAOZZ	96906	MS27183-12	WASHER,FLAT	4
11	PAOZZ	19207	12291368	PIN,STRAIGHT,HEADED	1
12	PAOZZ	96906	MS15001-1	FITTING,LUBRICATION	1
13	XAOZZ	19207	8335536	HATCH	1
14	PAOZZ	19207	8744512	PLUNGER	1
15	PAOZZ	19207	8744417	LINK CIIC ( )	1
16	PAOZZ	96906	MS24665-283	PIN,COLLAR	1

END OF FIGURE

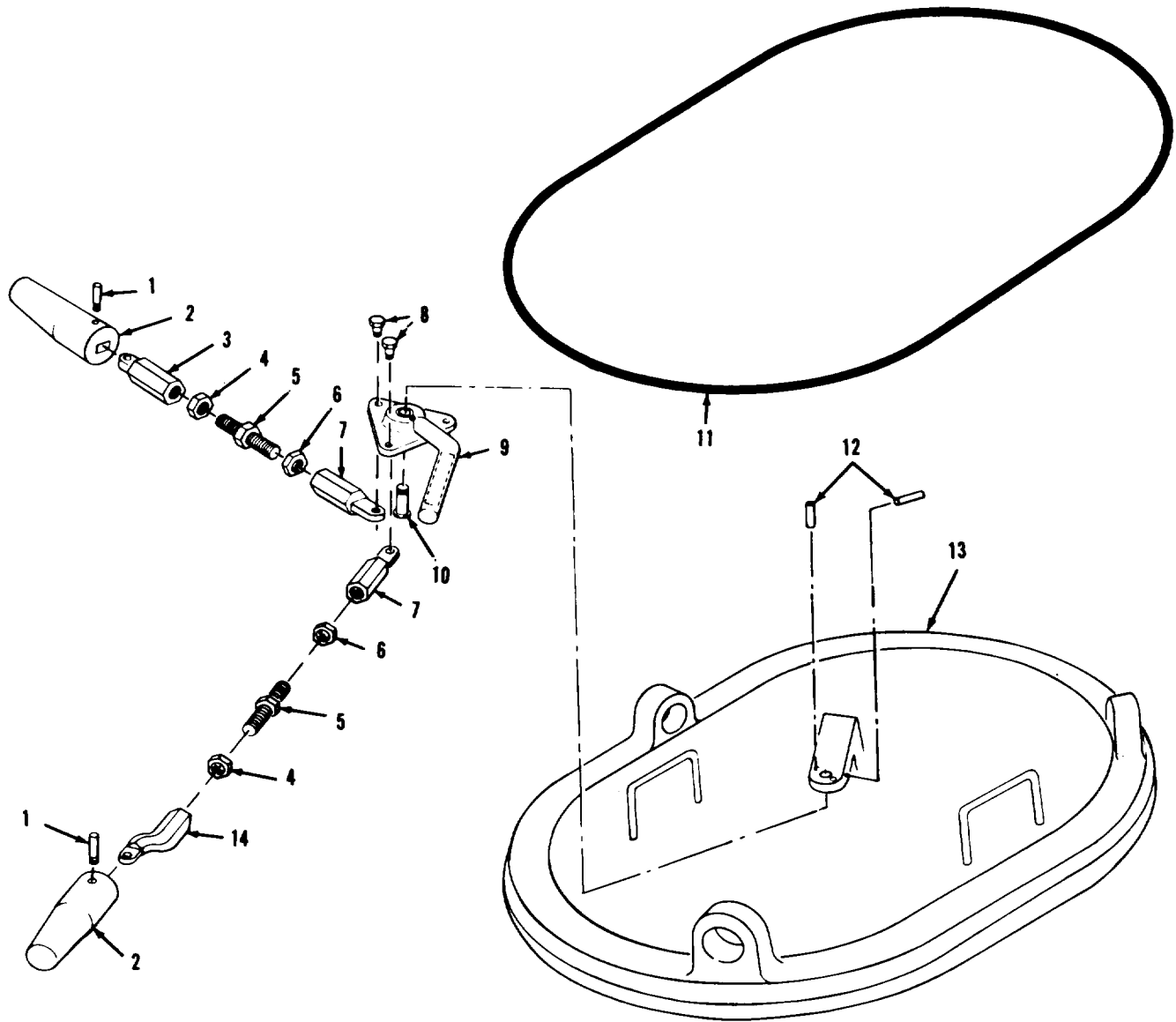

FIGURE 179. DRIVER'S ESCAPE HATCH OVAL COVER COMPONENTS (ASSY P/N 10911409).

## SECTION II

TM9-2350-222-24P

(1) ITEM NO	(2) SMR CODE	(3) CAGEC	(4) PART NUMBER	(5) DESCRIPTION AND USABLE ON CODES (UOC)	(6) QTY
GROUP:1803 DRIVER'S PERISCOPE AND HATCHES					
FIGURE 179. DRIVER'S ESCAPE HATCH OVAL COVER COMPONENTS (ASSY P/N 10911409).					
1	PAOZZ	19207	8744419	BOLT, INTERNAL WRENC	3
2	PAOZZ	19207	10911396	BOLT, SURFACE	3
3	PAOZZ	19207	10933657	CONNECTOR, ROD END	1
4	PAOZZ	96906	MS35691-33	NUT, PLAIN, HEXAGON	3
5	PAOZZ	19207	10911397	STUD, DUAL THREADED	3
6	PAOZZ	96906	MS27952-7	NUT, PLAIN, HEXAGON	3
7	PAOZZ	19207	10911401	CONNECTOR, ROD END	3
8	PAOZZ	19207	11591073	BOLT, SHOULDER	3
9	PAOZZ	19207	10911404	LEVER, MANAL CONTRO	1
10	PAOZZ	19207	10911398	PIN, GROOVED, HEADED	1
11	PAOZZ	19207	12252009	SEAL, NONMETALLIC RO	1
12	PAOZZ	96906	MS39086-258	PIN, SPRING	2
13	XAOZZ	19207	10911407	COVER	1
14	PAOZZ	19207	10911399	CONNECTING LINK, RIG	2

END OF FIGURE

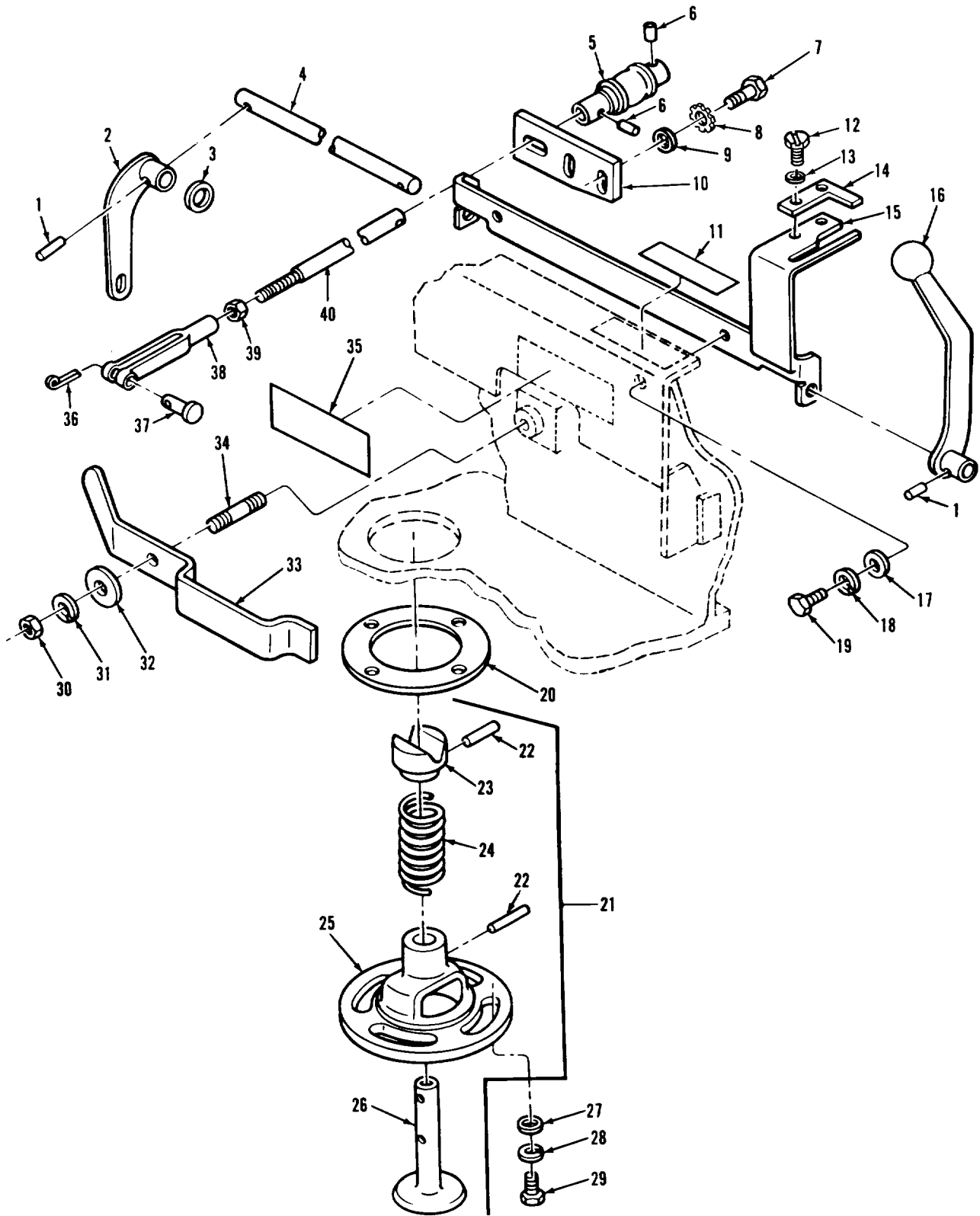

FIGURE 180. FRONT DRAIN VALVE ASSEMBLY AND RELATED PARTS.

(1) ITEM NO	(2) SMR CODE	(3) CAGEC	(4) PART NUMBER	(5) DESCRIPTION AND USABLE ON CODES (UOC)	(6) QTY
GROUP:1804 DRAIN VALVES					
FIGURE 180. FRONT DRAIN VALVE ASSEMBLY AND RELATED PARTS.					
1	PAOZZ	96906	MS16562-42	PIN, SPRING	2
2	PAOZZ	19207	10870564	CONNECTING LINK, RIG	1
3	PAOZZ	19207	7414757	WASHER, FLAT	1
4	PAOZZ	19207	10870565	SHAFT, STRAIGHT	1
5	PAFZZ	19207	10863577	UNIVERSAL JOINT	1
6	PAFZZ	96906	MS16562-15	PIN, SPRING	2
7	PAFZZ	96906	MS90725-5	SCREW, CAP, HEXAGON	2
8	PAFZZ	96906	MS35335-33	WASHER, LOCK	2
9	PAFZZ	96906	MS27183-10	WASHER, FLAT	2
10	PAFZZ	19207	8762659	BRACKET, MOUNTING	1
11	PAOZZ	19207	10915417	DECAL REAR DRAIN VALVE	1
12	PAOZZ	96906	MS51849-65	SCREW, MACHINE	2
13	PAOZZ	96906	MS35335-32	WASHER, LOCK	2
14	PAOZZ	19207	10887375	STOP, LEVER	1
15	PAOZZ	19207	10870569	BRACKET, DRAIN VALVE	1
16	PAOZZ	19207	10870567	LEVER, HULL DRAIN VA	1
17	PAOZZ	96906	MS27183-11	WASHER, FLAT	2
18	PAOZZ	96906	MS35338-63	WASHER, LOCK CIIC( )	2
19	PAOZZ	96906	MS90725-6	SCREW, CAP, HEXAGON	2
20	PAOZZ	19207	10863544	GASKET	1
21	PAOOO	19207	8724469	VALVE ASSEMBLY, POPP	1
22	KFOZZ	96906	MS16562-36	PIN, SPRING PART OF KIT P/N 5702373.	2
23	DFOZZ	19207	8724468	KNOB PART OF KIT P/N 5702373	1
24	PAOZZ	19207	5130804	SPRING, HELICAL, COMP PART OF KIT P/N 5702373	1
25	PBOZZ	19207	8724465	CAGE, HULL DRAIN VAL	1
26	KFOZZ	19207	8724467	VALVE, POPPET, ENGINE PART OF KIT P/N 5702373	1
27	PAOZZ	96906	MS9320-11	WASHER, FLAT	4
28	PAOZZ	96906	MS35338-45	WASHER, LOCK	4
29	PAOZZ	96906	MS90728-35	BOLT, MACHINE	4
30	PAOZZ	96906	MS35691-13	NUT, PLAIN, HEXAGON	1
31	PAOZZ	96906	MS35338-45	WASHER, LOCK	1
32	PAOZZ	96906	MS27183-13	WASHER, FLAT	1
33	PAOZZ	19207	8762646	LEVER, MANUAL CONTRO	1
34	PAOZZ	19207	8762642	STUD, WELDING	1
35	PAOZZ	19207	10915420	DECAL FRONT DRAIN VALVE	1
36	PAOZZ	96906	MS24665-283	PIN, COTTER	1
37	PAOZZ	96906	MS35810-4	PIN, STRAIGHT, HEADED	1
38	PAOZZ	96906	MS35812-4	CLEVIS, ROD END	1
39	PAOZZ	96906	MS35691-21	NUT, PLAIN, HEXAGON	1
40	PAFZZ	19207	8762764	ROD, THREADED END	1

END OF FIGURE

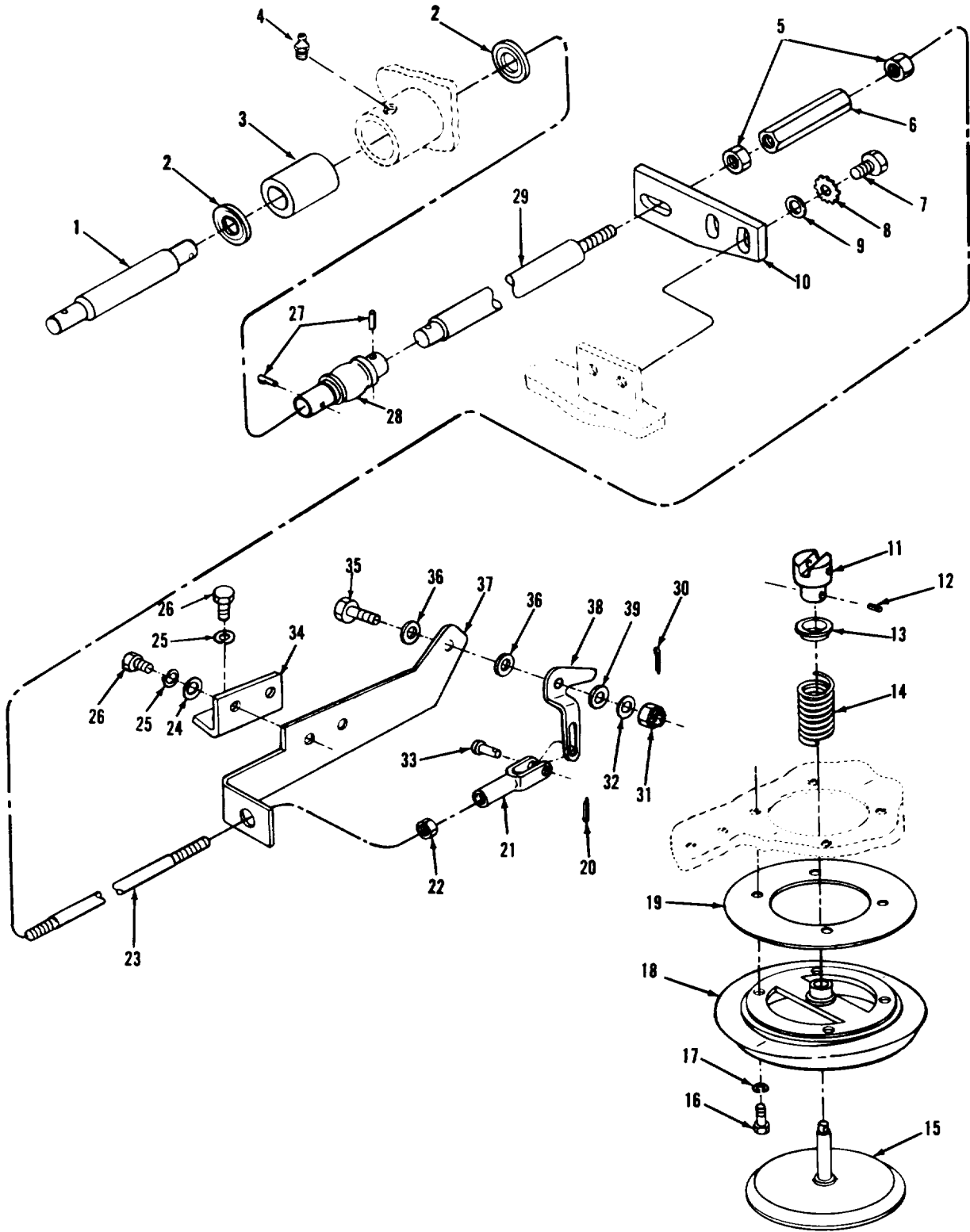

FIGURE 181. REAR DRAIN VALVE ASSEMBLY, LINKAGE AND RELATED PARTS.

(1) ITEM NO	(2) SMR CODE	(3) CAGEC	(4) PART NUMBER	(5) DESCRIPTION AND USABLE ON CODES (UOC)	(6) QTY
GROUP:1804 DRAIN VALVES					
FIGURE 181. REAR DRAIN VALVE ASSEMBLY, LINKAGE AND RELATED PARTS.					
1	PAFZZ	19207	8762656	ROD,DRAIN VALVE CON	1
2	XDFZZ	80201	4938	SEAL, PLAIN ENCASED	2
3	PAFZZ	19207	7992946	BUSHING, BALL, OVERRI	1
4	PAOZZ	96906	MS15001-1	FITTING, LUBRICATION	1
5	PAFZZ	96906	MS35691-21	NUT, PLAIN, HEXAGON	2
6	PAFZZ	19207	8762655	POST, ELECTRICAL-MEC	1
7	PAFZZ	96906	MS90725-5	SCREW, CAP, HEXAGON	2
8	PAFZZ	96906	MS35335-33	WASHER, LOCK	2
9	PAFZZ	96906	MS27183-10	WASHER, FLAT	2
10	PAFZZ	19207	8762659	BRACKET, MOUNTING	1
11	PAOZZ	19207	5130803	KNOB	1
12	PAOZZ	96906	MS16562-36	PIN, SPRING	1
13	PAOZZ	19207	8386860	FERRULE, PIN RETAINI	1
14	PAOZZ	19207	5130804	SPRING, HELICAL, COMP	1
15	PAOZZ	19207	8741713	VALVE, POPPET, HULL	1
16	PAOZZ	96906	MS90728-114	SCREW, CAP, HEXAGON	4
17	PAOZZ	96906	MS35338-67	WASHER, LOCK	4
18	PAOZZ	19207	8762767	SEAT, HULL DRAIN POP	1
19	PAOZZ	19207	10887680	GASKET	1
20	PAOZZ	96906	MS24665-283	PIN, COTTER	1
21	PAOZZ	96906	MS35812-4	CLEVIS, ROD END	1
22	PAOZZ	96906	MS35691-21	NUT, PLAIN, HEXAGON	1
23	PAFZZ	19207	10863578	ROD, THREADED END	1
24	PAOZZ	96906	MS27183-14	WASHER, FLAT	2
25	PAOZZ	96906	MS35338-65	WASHER, LOCK	4
26	PAOZZ	96906	MS18154-60	SCREW, CAP, HEXAGON	4
27	PAFZZ	96906	MS16562-15	PIN, SPRING	2
28	PAOZZ	19207	10863577	UNIVERSAL JOINT	1
29	PAFZZ	19207	8762763	ROD, THREADED END	1
30	PAOZZ	96906	MS24665-208	PIN, COTTER	1
31	PAOZZ	96906	MS35692-5	NUT, PLAIN, SLOTTED	1
32	PAOZZ	96906	MS27183-10	WASHER, FLAT	1
33	PAOZZ	96906	MS35810-4	PIN, STRAIGHT, HEADED	1
34	PBOZZ	19207	8762658	BRACKET, ANGLE	1
35	PAOZZ	19207	8734333	BOLT, SHOULDER	1
36	PAOZZ	96906	MS27183-12	WASHER, FLAT	2
37	PAOZZ	19207	8762657	BRACKET, ANGLE	1
38	PAOZZ	19207	8762765	LEVER, VALVE ACTUAT RIGHT	1
39	PAOZZ	19207	7584953	WASHER, FLAT	V

END OF FIGURE

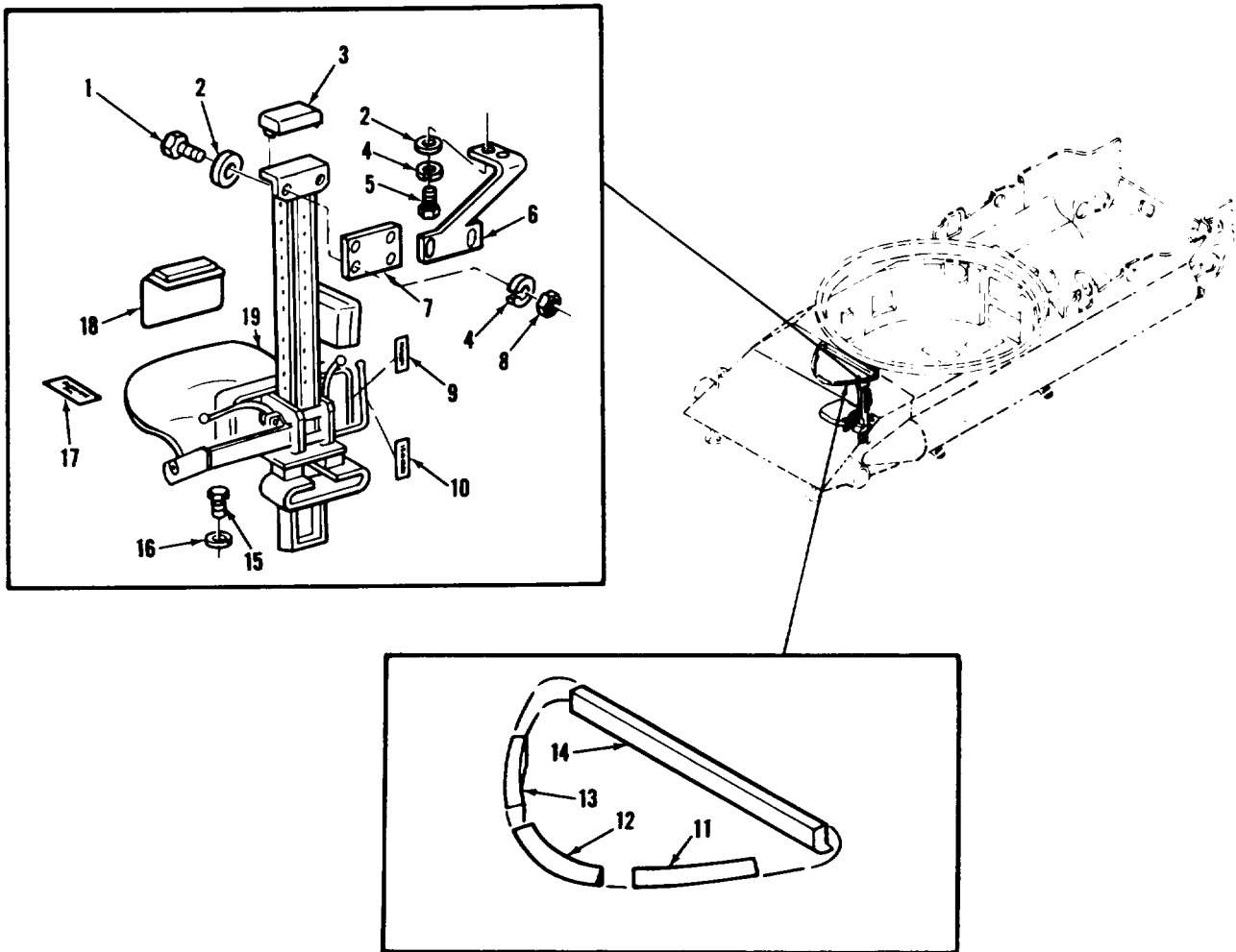

FIGURE 182. DRIVER'S PERSONNEL PROTECTION PADS AND SEAT MOUNTING PARTS.



(1) ITEM NO	(2) SMR CODE	(3) CAGEC	(4) PART NUMBER	(5) DESCRIPTION AND USABLE ON CODES (UOC)	(6) QTY
GROUP:1806 UPHOLSTERY AND SEATS					
FIGURE 182. DRIVER'S PERSONNEL PROTECTION PADS AND SEAT MOUNTING PARTS.					
1	PAOZZ	96906	MS90728-113	SCREW,CAP,HEXAGON	4
2	PAOZZ	96906	MS27183-18	WASHER,FLAT	6
3	PAOZZ	19207	8382199	BUMPER,NONMETALLIC	1
4	PAOZZ	96906	MS35338-48	WASHER,LOCK	6
5	PAOZZ	96906	MS90725-109	SCREW,CAP,HEXAGON	2
6	PFZZ	19207	10911318	BRACKET,DOUBLE ANGL	1
7	PAOZZ	19207	10884335	BRACKET,MOUNTING,SE	1
8	PAOZZ	96906	MS51967-14	NUT,PLAIN,HEXAGON	4
9	PAOZZ	19207	10915411	DECAL DUMP LEVER	1
10	PAOZZ	19207	10915410	DECAL FWD-REAR	1
11	PAOZZ	19207	10870035	PAD,CUSHIONING LEFT	1
12	PAOZZ	19207	10870034	PAD,CUSHIONING CENTER CIIC( )	1
13	PAOZZ	19207	10870036	PAD,CUSHIONING RIGHT	1
14	PAOZZ	19207	10883970	PAD,CUSHIONING REAR	1
15	PAOZZ	96906	MS18154-60	SCREW,CAP,HEXAGON	2
16	PAOZZ	96906	MS35338-46	WASHER,LOCK	2
17	PAOZZ	19207	10915402	DECAL HEIGHT ADJ	1
18	PAOZZ	19207	7985384	CUSHION,SEAT BACK	1
19	A0000	19207	10911443	SEAT ASSEMBLY (FOR COMPONENT PARTS SEE FIGURE 183)	1

END OF FIGURE

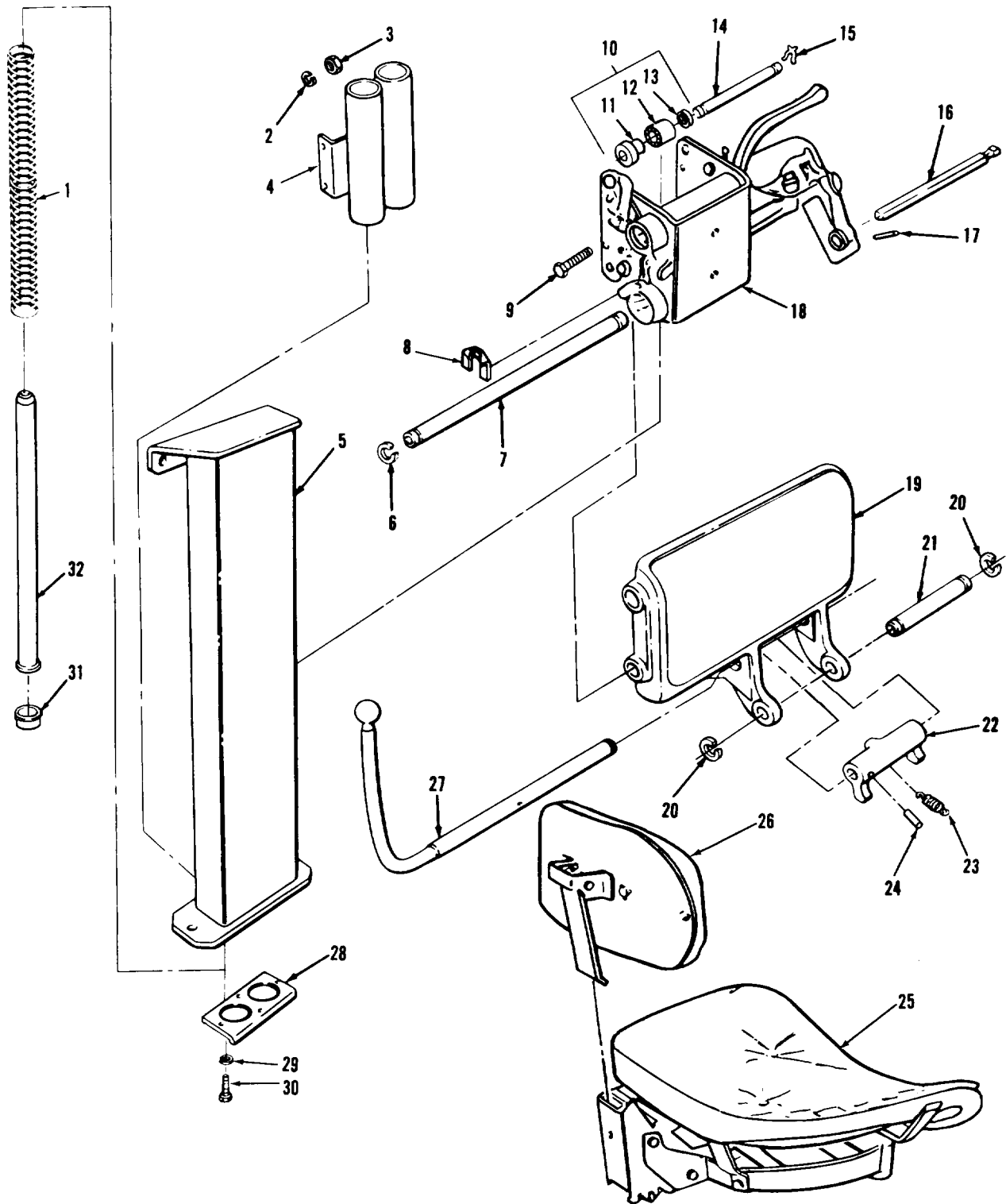

FIGURE 183. DRIVER'S SEAT VERTICAL ADJUSTMENT, ROLLER COMPONENTS (ASSY P/N 10911443).

(1) ITEM NO	(2) SMR CODE	(3) CAGEC	(4) PART NUMBER	(5) DESCRIPTION AND USABLE ON CODES (UOC)	(6) QTY
GROUP:1806 UPHOLSTERY AND SEATS					
FIGURE 183. DRIVER'S SEAT VERTICAL ADJUSTMENT,ROLLER COMPONENTS (ASSY P/N 10911443).					
1	PAOZZ	19207	7404673	SPRING,HELICAL,COMP	2
2	PAOZZ	96906	MS35338-45	WASHER,LOCK	4
3	PAOZZ	96906	MS51968-5	NUT,PLAIN,HEXAGON	4
4	PAOZZ	19207	7404629	RETAINER ASSEMBLY	1
5	PAOZZ	19207	10864473	SUPPORT ASSEMBLY,DR	1
6	PAOZZ	19207	7404670	RING,RETAINING	4
7	PAOZZ	19207	7404666	SHAFT,DRIVERS SEAT	2
8	PAOZZ	18207	7968206	RETAINER,NUT AND 80 .12 IN	V
9	PAOZZ	96906	MS90727-32	BOLT,MACHINE	4
10	PAOZZ	19204	7968207	ROLLER,LINEAR-ROTAR	6
11	PAOZZ	19207	7968208	ROLLER,SEAT ADJUSTI	1
12	XAOZZ	96906	MS17131-13	BEARING,ROLLER,NEED	1
13	PAOZZ	19207	7404642	SEAL,PLAIN ENCASED	1
14	PAOZZ	19207	7404662	SHAFT,DRIVERS SEAT	3
15	PAOZZ	19207	7404671	WASHER,PERMANENT DE	6
16	PAOZZ	19207	7962120	SHAFT, SEAT CONTROL	1
17	PAOZZ	96906	MS35674-40	PIN,GROOVED,HEADLES	1
18	PAOOO	19207	7404600	PEDESTAL,SEAT (FOR COMPONENT PARTS SEE FIGURE 186)	1
19	PAOZZ	19207	7404669	FRAME,SEAT,VEHICULA	1
20	PAOZZ	19207	7404672	WASHER,SPLIT	2
21	PAOZZ	19207	7404663	ROD,COMMANDERS SEAT	1
22	PAOZZ	19207	7404665	LEVER,MANUAL CONTRO	1
23	PAOZZ	19207	7404677	SPRING,HELICAL,EXTE	1
24	PAOZZ	96906	MS35674-41	PIN,GROOVED,HEADLES	1
25	PAOOO	19207	11610648	SEAT,VEHICULAR (FOR COMPONENT PARTS SEE FIGURE 184)	1
26	PAOOO	19207	11610636	CUSHION,SEAT BACK (FOR COMPONENT PARTS SEE FIGURE 185)	1
27	PAOZZ	19207	7404644	LEVER,LOCK-RELEASE	1
28	PAOZZ	19207	7404660	STRAP,RETAINING	1
29	PAOZZ	96906	MS35338-43	WASHER,LOCK	4
30	PAOZZ	96906	MS35207-261	SCREW,MACHINE	4
31	PAOZZ	19207	7404661	RETAINER,HELICAL CO	2
32	PBOZZ	19207	7404667	PIN,STRAIGHT,HEADED	2

END OF FIGURE

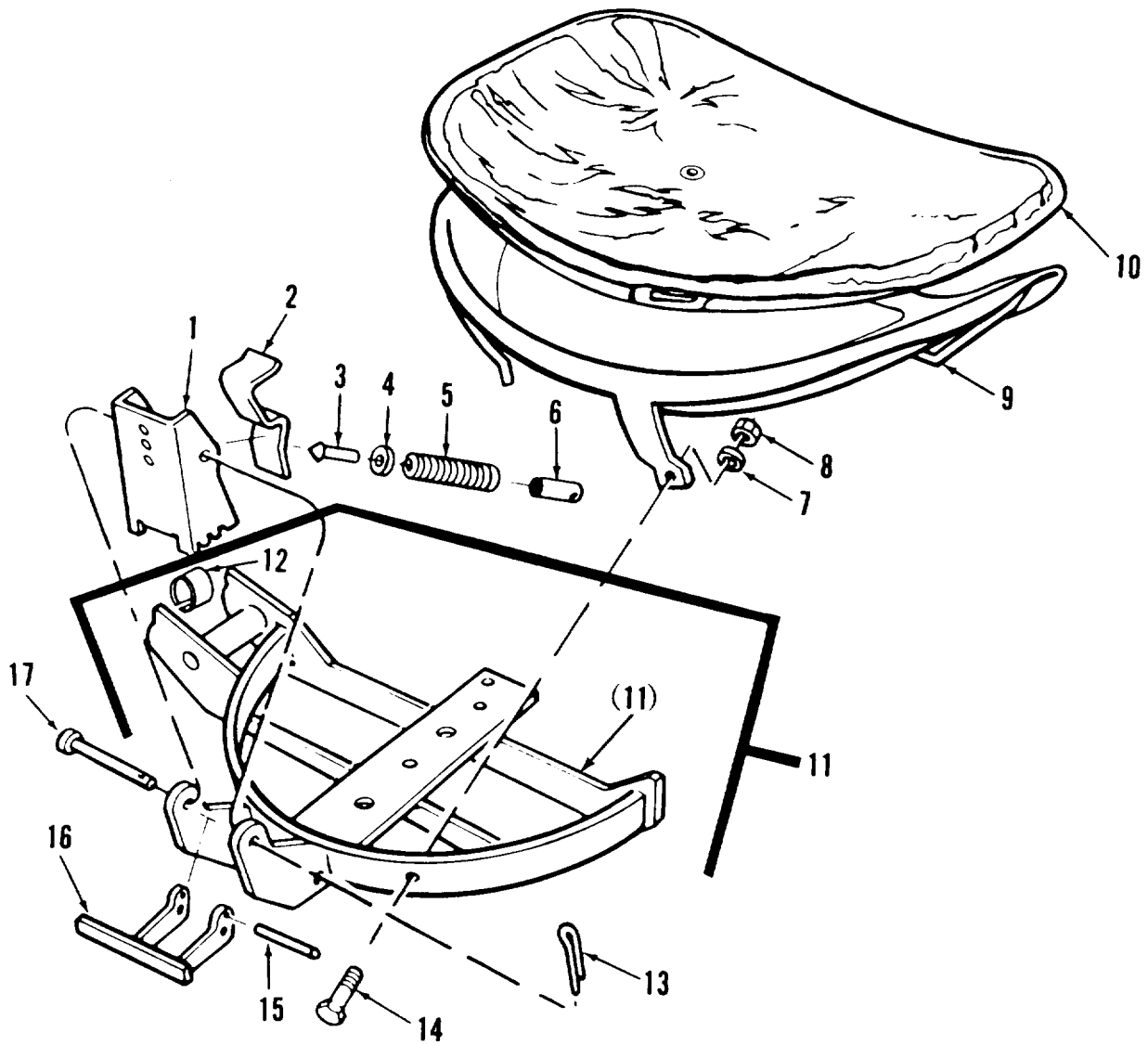

FIGURE 184. DRIVER'S SEAT COMPONENTS (ASSY P/N 11 610648).

## SECTION II

TM9-2350-222-24P

(1) ITEM NO	(2) SMR CODE	(3) CAGEC	(4) PART NUMBER	(5) DESCRIPTION AND USABLE ON CODES (UOC)	(6) QTY
GROUP:1806 UPHOLSTERY AND SEATS					
FIGURE 184. DRIVER'S SEAT COMPONENTS (ASSY P/N 11610648).					
1	PAOZZ	19207	10893803	BRACKET, SUPPORT, DRI	1
2	PAOZZ	19207	10893807	LOCK, SEAT, BACK	1
3	PAOZZ	19207	10893817	PIN, STRAIGHT, HEADED	1
4	PAOZZ	96906	MS27183-12	WASHER, FLAT	1
5	PAOZZ	19207	10893810	SPRING, HELICAL, COMP	1
6	PAOZZ	19207	10893812	TUBE, DRIVERS SEAT	1
7	PAOZZ	96906	MS35338-46	WASHER, LOCK	6
8	PAOZZ	96906	MS51968-8	NUT, PLAIN, HEXAGON	4
9	PAOZZ	19207	10893861	SEAT, VEHICULAR	1
10	PAOZZ	19207	10905119	CUSHION, SEAT, VEHICU	1
11	PBOOO	19207	10893794	SUPPORT, SEAT, VEHICU	1
12	PAOZZ	19207	7404676	BAND, RETAINING	1
13	PAOZZ	19207	MS24665-283	PIN, COTTER	1
14	PAOZZ	96906	MS90727-62	SCREW, CAP, HEXAGON	6
15	PAOZZ	21450	544006	PIN, STRAIGHT, HEADLE	1
16	PAOZZ	19207	10893801	LEVER ASSEMBLY, SEAT	1
17	PAOZZ	19207	10893813	PIN, STRAAIGHT, HEADED	2

END OF FIGURE

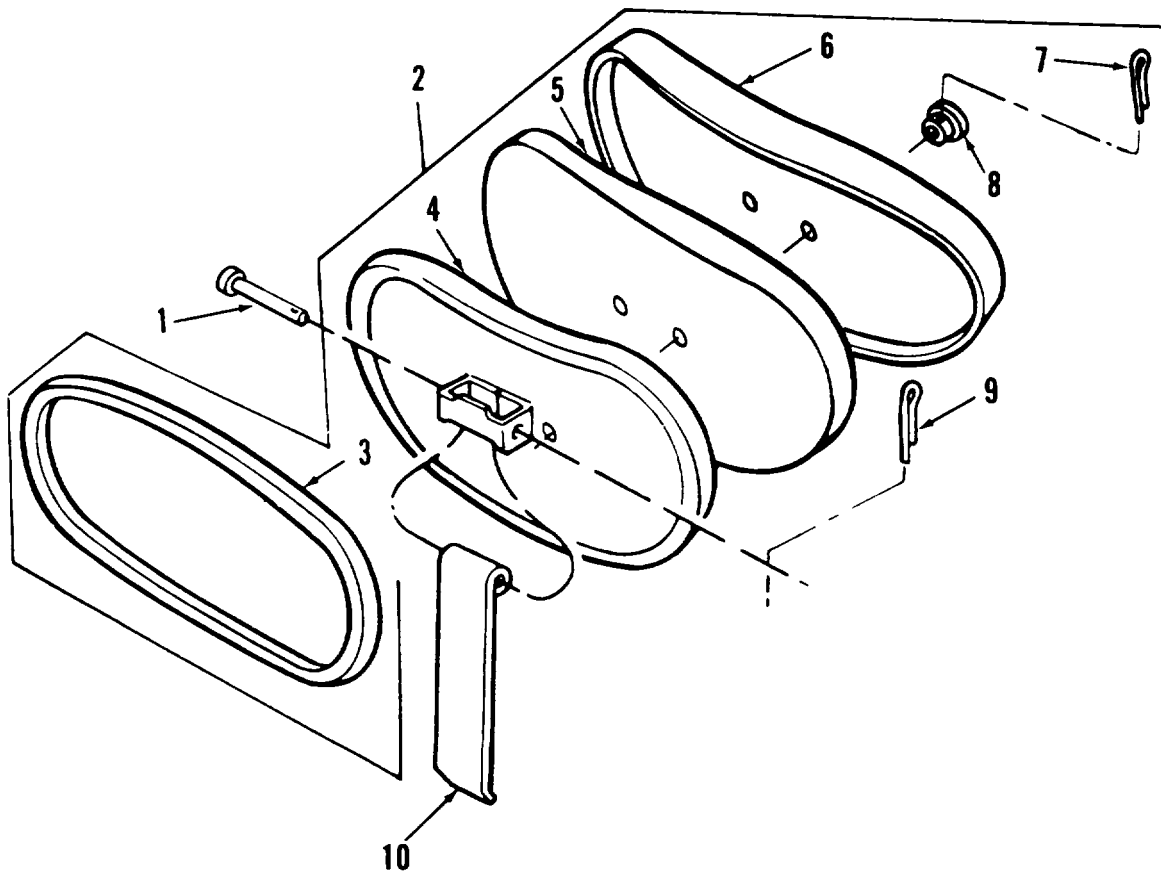

FIGURE 185. DRIVER'S SEAT BACK CUSHION COMPONENTS (ASSY P/N 11 610636).

## SECTION II

TM9-2350-222-24P

(1) ITEM NO	(2) SMR CODE	(3) CAGEC	(4) PART NUMBER	(5) DESCRIPTION AND USABLE ON CODES (UOC)  GROUP:1806 UPHOLSTERY AND SEATS  FIGURE 185. DRIVER'S SEAT BACK CUSHION COMPONENTS (ASSY P/N 11610636).	(6) QTY
1	PAOZZ	96906	MS20392-7C75	PIN, STRAIGHT, HEADED	1
2	PAOOO	19207	10905369	CUSHION, SEAT BACK	1
3	PCOZZ	19207	10905333-1	SEAL, NONMETALLIC SP	1
4	PAOZZ	19207	10905368	FRAME ASSEMBLY, BACK	1
5	PAOZZ	19207	10905364	PAD, SEAT BACK, VEHIC	1
6	PAOZZ	19207	10905365	COVER, SEAT, VEHICULA	1
7	PAOZZ	96906	MS24665-353	PIN, COTTER	2
8	PAOZZ	19207	10934196-2	SLEEVE, RETAINING	2
9	PAOZZ	96906	MS24665-285	PIN, COTTER	1
10	PAOZZ	19207	10893808	SPRING ASSEMBLY, DRI	1

END OF FIGURE

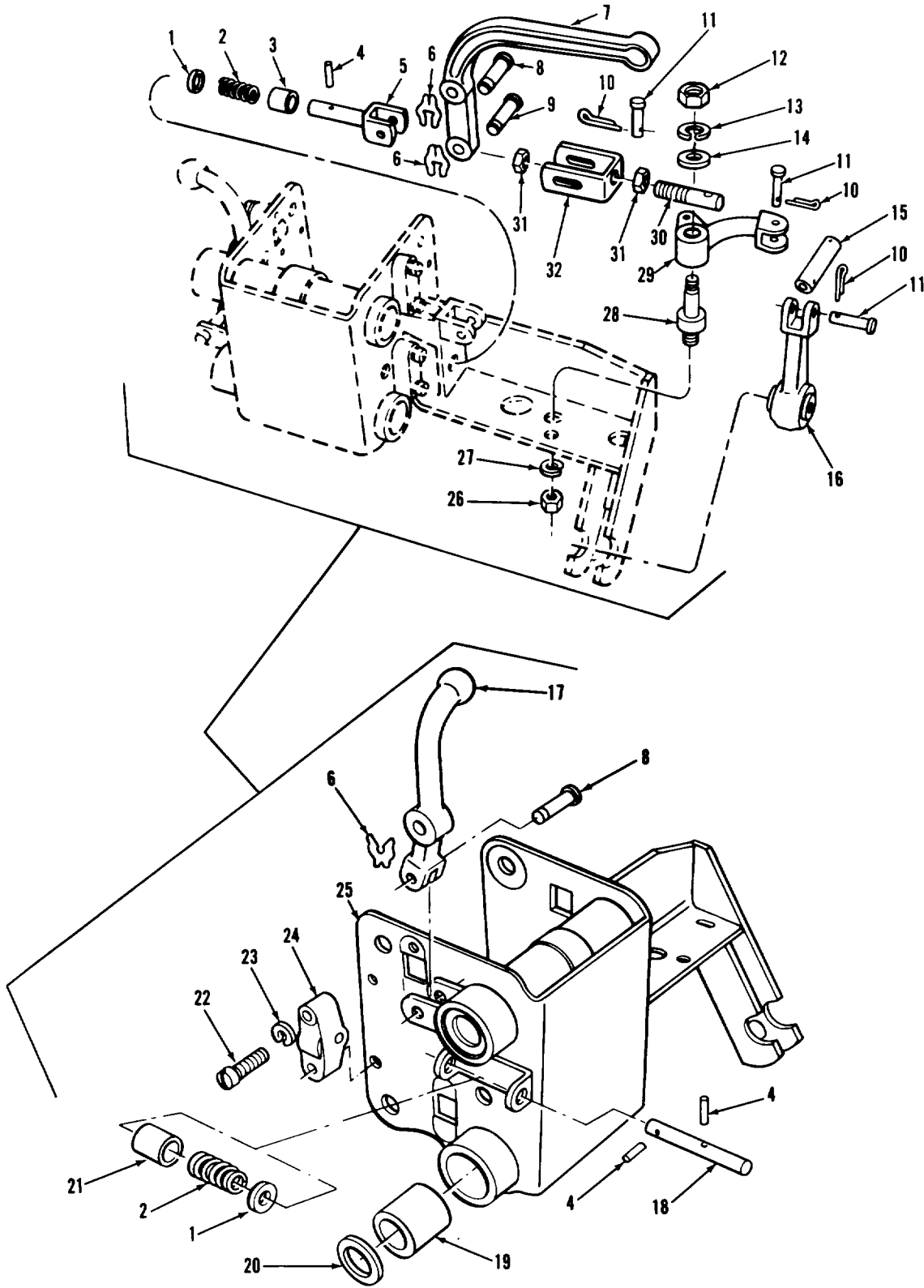
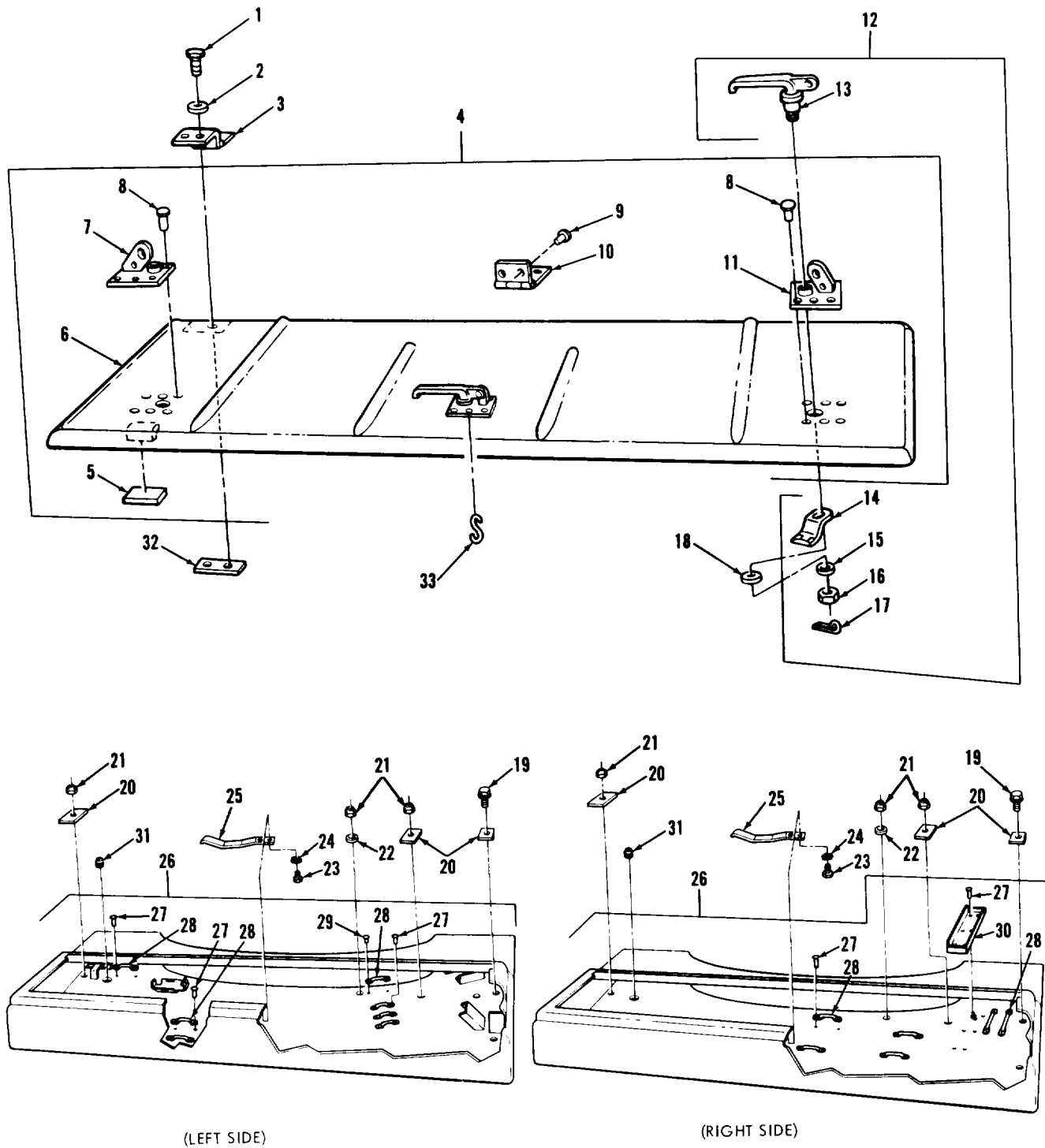

FIGURE 186. SEAT ADJUSTER COMPONENTS (ASSY P/N 7404600).



(1) ITEM NO	(2) SMR CODE	(3) CAGEC	(4) PART NUMBER	(5) DESCRIPTION AND USABLE ON CODES (UOC)  GROUP:1806 UPHOLSTERY AND SEATS  FIGURE 186. SEAT ADJUSTER COMPONENTS (ASSY P/N 7404600).	(6) QTY
1	PAOZZ	96906	MS20002-6	WASHER, FLAT	2
2	PAOZZ	19204	7404612	SPRING, HELICAL COMP	2
3	PAOZZ	19207	7404614	SPACER, SLEEVE	1
4	PAOZZ	96906	MS35677-24	PIN, GROOVED, HEADLES	3
5	PAOZZ	19207	7404620	CLEVIS, ROD END	1
6	PAOZZ	19207	7404624	X-WASHER	3
7	PAOZZ	19207	7984205	LEVER, MANUAL CONTRO	1
8	PAOZZ	19207	7404619	PIN, GROOVED, HEADED	2
9	PAOZZ	19207	7962133	PIN, GROOVED, HEADED	1
10	PAOZZ	24617	112726	PIN, COTTER	3
11	POZZ	19207	7962132	PIN, STRAIGHT, HEADED	3
12	PAOZZ	96906	MS51968-5	NUT, PLAIN, HEXAGON	1
13	PAOZZ	96906	MS35338-45	WASHER, LOCK	1
14	PAOZZ	96906	MS27183-12	WASHER, FLAT	1
15	PAOZZ	19207	7962130	PIN, STRAIGHT, HEADLE	1
16	PAOZZ	19207	7962131	LEVER, REMOTE CONTRO	1
17	PAOZZ	19207	7404611	LEVER, LOCK-RELEASE	1
18	PAOZZ	19207	7404623	PIN, STRAIGHT, HEADLE	1
19	PAOZZ	19203	9271805-2	BEARING, BALL, LINEAR	4
20	PAOZZ	19207	7404618	SEAL, PLAIN ENCASED	4
21	PAOZZ	02386	7404613	SPACER, SLEEVE	1
22	PAOZZ	96906	MS35206-282	SCREW, MACHINE	8
23	PAOZZ	96906	MS35338-44	WASHER, LOCK	8
24	PAOZZ	19207	7968200	ROLLER, SEAT ADJUSTE	4
25	PAOZZ	19207	7404601	BRACKET, MOUNTING	1
26	PAOZZ	96906	MS51968-8	NUT, PLAIN, HEXAGON	1
27	PAOZZ	96906	MS35338-46	WASHER, LOCK	1
28	PAOZZ	19207	7962390	STUD, SHOULDERED AND	1
29	PAOZZ	19207	7962129	BELL CRANK	1
30	PAOZZ	19207	7962128	PIN, STRAIGHT, THREAD	1
31	[APZZ	96906	MS35691-21	NUT, PLAIN, HEXAGON	2
32	PAOZZ	19207	7404684	CLEVIS, ROD END	1

END OF FIGURE



(LEFT SIDE)

(RIGHT SIDE)

FIGURE 187. CENTER FENDER STOWAGE BOX ASSEMBLIES, COVERS AND RELATED PARTS.

## SECTION II

TM9-2350-222-24P

(1) ITEM NO	(2) SMR CODE	(3) CAGEC	(4) PART NUMBER	(5) DESCRIPTION AND USABLE ON CODES (UOC)	(6) QTY
GROUP:1808 STOWAGE BOXES AND RACKS					
FIGURE 187. CENTER FENDER STOWAGE BOX ASSEMBLIES, COVERS AND RELATED PARTS.					
1	PAOZZ	96906	MS18154-60	SCREW,CAP,HEXAGON	20
2	PAOZZ	96906	MS35338-46	WASHER,LOCK	20
3	PAOZZ	19207	10863517	HINGE,BUTT	4
4	PAOOO	19207	10915630	COVER,BOX STOWAGE	2
5	PAOZZ	19207	11659769	PAD,CUSHIONING	2
6	XAOZZ	19207	10915629	COVER	1
7	PAOZZ	19207	10873775	LOCK,FENDER BOX RIGHT	1
8	PAOZZ	96906	MS20470AD6-8	RIVET,SOLID	18
9	PAOZZ	96906	MS20427-10C12	RIVET,SOLID	4
10	PAOZZ	19207	10915622	HINGE,BUTT	2
11	PAOZZ	19207	10873776	LOCK,FENDER BOX LEFT	2
12	PAOOO	19207	6312712	LEVER,MANUAL CONTR LEFT	4
12	PAOOO	19207	7324021	LATCH ASSY,STOWAGE RIGHT	2
13	XAOZZ	219207	6312712	HANDLE,DOOR	1
14	PAOZZ	19207	5377254	TONGUE,STOWAGE BOX	1
15	PAOZZ	96906	MS27183-14	WASHER,FLAT	1
16	PAOZZ	96906	MS35692-17	NUT,PLAIN,SLOTTED	1
17	PAOZZ	96906	MS24665-285	PIN,COTTER	1
18	PAOZZ	19207	10905163	SPACER,RING	V
19	PAOZZ	96906	MS90728-60	SCREW,CAP,HEXAGON	2
20	PAOZZ	19207	8705499	SPACER,PLATE	V
21	PAOZZ	96906	MS51988-7	NUT,SELF-LOCKING,EX	16
22	PAOZZ	96906	MS27183-17	WASHER,FLAT	10
23	PAOZZ	96906	MS90726-3	SCREW,CAP,HEXAGON	12
24	PAOZZ	96906	MS35335-33	WASHER,LOCK	12
25	PAOZZ	19207	10873788	SPRING,LEAF	6
26	PAOOO	19207	10873779	BOX,ACCESSORIES STD RIGHT	1
26	PAOOO	19207	10923988	BOX,FENDER LEFT	1
27	PAOZZ	96906	MS35743-18	RIVET,SOLID (USE QTY 18 WITH RIGHT FENDER BOX P/N 10873779,USE QTY 12 WITH LEFT FENDER BOX P/ N10923988)	V
28	PAOZZ	96906	MS51939-1	LOOP,STRAP FASTENER (USE QTY 6 WITH RIGHT FENDER BOX P/N 10873779, USE QTY 7 WITH LEFT FENDER BOX P/N 10923988)	V
29	PAOZZ	96906	MS35744-19	RIVET,SOLID	2
30	XAOZZ	19207	7738345	BRACKET	1
31	PAOZZ	96906	MS20913-2S	PLUG,PIPE	4
32	PAOZZ	19207	8762539	PLATE,TAPPING	12
33	PAOZZ	96906	MS87006-51	HOOK,CHAIN,S	2

END OF FIGURE

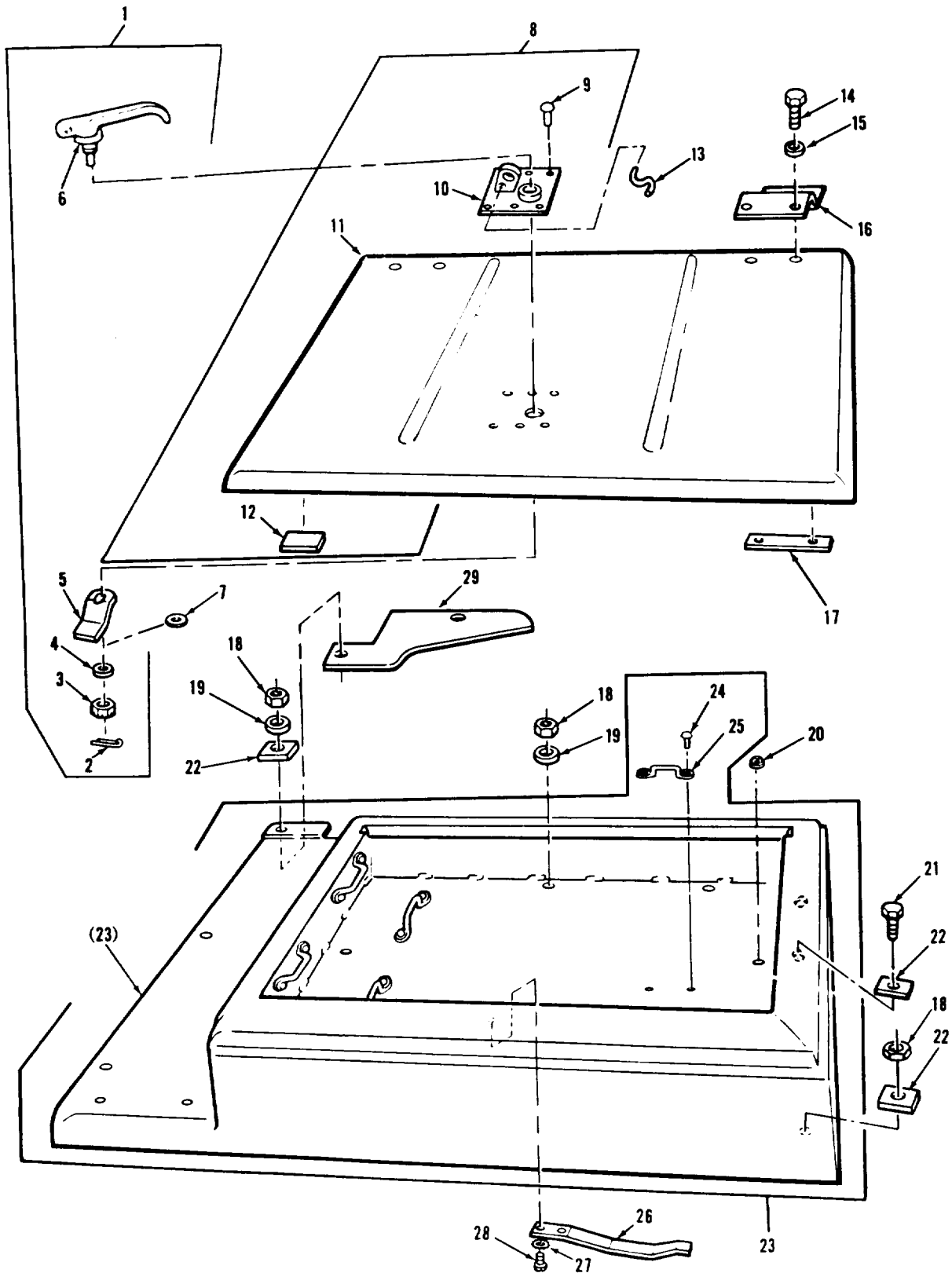

FIGURE 188. REAR FENDER STOWAGE BOX, COVER AND RELATED PARTS.

## SECTION II

TM9-2350-222-24P

(1) ITEM NO	(2) SMR CODE	(3) CAGEC	(4) PART NUMBER	(5) DESCRIPTION AND USABLE ON CODES (UOC)	(6) QTY
GROUP:1808 STOWAGE BOXES AND RACKS					
FIGURE 188. REAR FENDER STOWAGE BOX, COVER AND RELATED PARTS.					
1	PAOOO	19207	7324021	LATCH ASSY,STOWAGE RIGHT	1
2	PAHZZ	96906	MS24665-285	PIN,COTTER	1
3	PAOZZ	96906	MS35692-17	NUT,PLAIN,SLOTTED	1
4	PAOZZ	96906	MS27183-14	WASHER,FLAT	1
5	PAOZZ	19207	5377254	TONGUE,STOWAGE BOX	1
6	PAOOO	19207	6312712	LEVER,MANUAL CONTRO	1
7	PAOZZ	19207	10905163	SPACER,RING	V
8	PAOOO	19207	10873795	COVER, STOWAGE BOX RIGHT	1
8	PAOOO	19207	10873794	COVER,FENDER BOX LEFT	1
9	PAOZZ	96906	MS20470AD6-8	RIVET,SOLID	V
10	PAOZZ	19207	10873775	LOCK,FENDER BOX (USE WITH RIGHT BOX COVER P/N 10873795)	1
10	PAOZZ	19207	10873776	LOCK,FENDER BOX (USE WITH LEFT BOX COVER P/N 10873794)	1
11	XAOZZ	19207	10873797	COVER (USE WITH RIGHT BOX COVER P/ N 10873795)	1
11	XAOZZ	19207	10873796	COVER (USE WITH LEFT BOX COVER P/ N 10873794)	1
12	PADZZ	19207	11659769	PAD,CUSHIONING	2
13	PAOZZ	96906	MS87006-51	HOOK,CHAIN,S	2
14	PAOZZ	96906	MS18154-60	SCREW,CAP,HEXAGON	20
15	PAOZZ	96906	MS35338-46	WASHER,LOCK	8
16	PAOZZ	19207	10863517	HINGE,BUTT	4
17	PAOZZ	19207	8762539	PLATE,TAPPING	8
18	PAOZZ	96906	MS51988-7	NUT,SELF-LOCKING,EX	4
19	PAOZZ	96906	MS27183-17	WASHER,FLAT	4
20	PAOZZ	96906	MS20913-2S	PLUG,PIPE	4
21	PAOZZ	96906	MS35764-832	BOLT,SELF-LOCKING	8
22	PAOZZ	19207	8705499	SPACER,PLATE	V
23	PAOZZ	19207	10873799	FENDER,VEHICULAR RIGHT	1
23	PAOZZ	19207	10873798	BOX,ACCESSORIES STO LEFT	1
24	PAOZZ	96906	MS35743-18	RIVET,SOLID (USE WITH RIGHT FENDER BOX P/N 10873799)	12
25	PAOZZ	96906	MS51939-1	LOOP,STRAP FASTENER (USE WITH RIGHT FENDER BOX P/N 10873799)	6
26	PAOZZ	19207	10873788	SPRING,LEAF	2
27	PAOZZ	96906	MS35335-33	WASHER,LOCK	4
28	PAOZZ	96906	MS90726-3	SCREW,CAP,HEXAGON	4
29	PAOZZ	19207	10873805	PLATE,REAR FENDER	2

END OF FIGURE

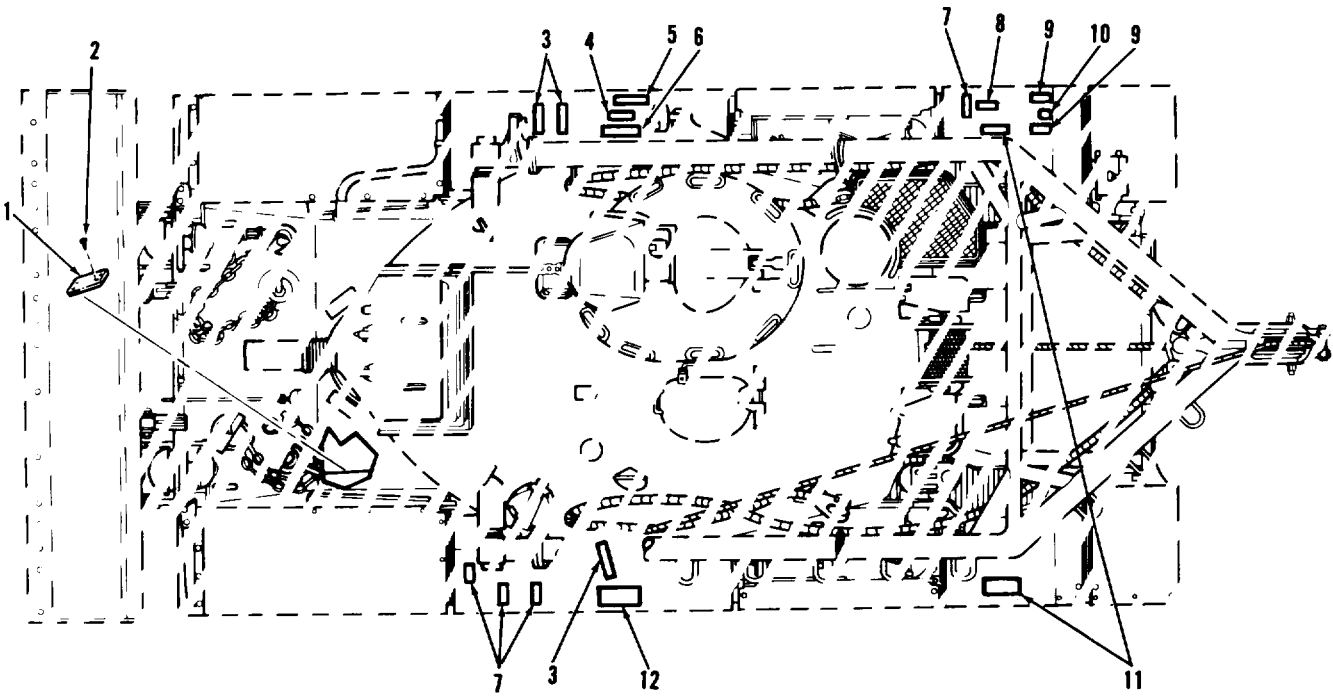

FIGURE 189. STRAPS AND SIGNS.

## SECTION II

TM9-2350-222-24P

(1) ITEM NO	(2) SMR CODE	(3) CAGEC	(4) PART NUMBER	(5) DESCRIPTION AND USABLE ON CODES (UOC)	(6) QTY
GROUP:1808 STOWAGE BOXES AND RACKS					
FIGURE 189. STRAPS AND SIGNS.					
1	PAOZZ	19207	10933984-2	PLATE,IDENTIFICATIO	1
2	PAOZZ	96906	MS21318-46	SCREW,DRIVE	4
3	PAOZZ	19207	8690472	STRAP,WEBBING	3
4	PAOZZ	19207	5397631	DECAL PANEL SET	1
5	PAOZZ	19207	5294595	DECAL SIGNAL FLAGS	1
6	PAOZZ	19207	5397678	DECAL TOOL BAG	1
7	PAOZZ	19207	8690464	STRAP,WEBBING	4
8	PAOZZ	19207	5397665	DECAL WRENCH	1
9	PAOZZ	19207	8690464	STRAP,WEBBING	2
10	PAOZZ	19207	5235437	DECAL STOVE	1
11	PAOZZ	19207	5294459	DECAL RATIONS	2
12	PAOZZ	19207	5294461	DECAL CLEANING RODS	1

END OF FIGURE

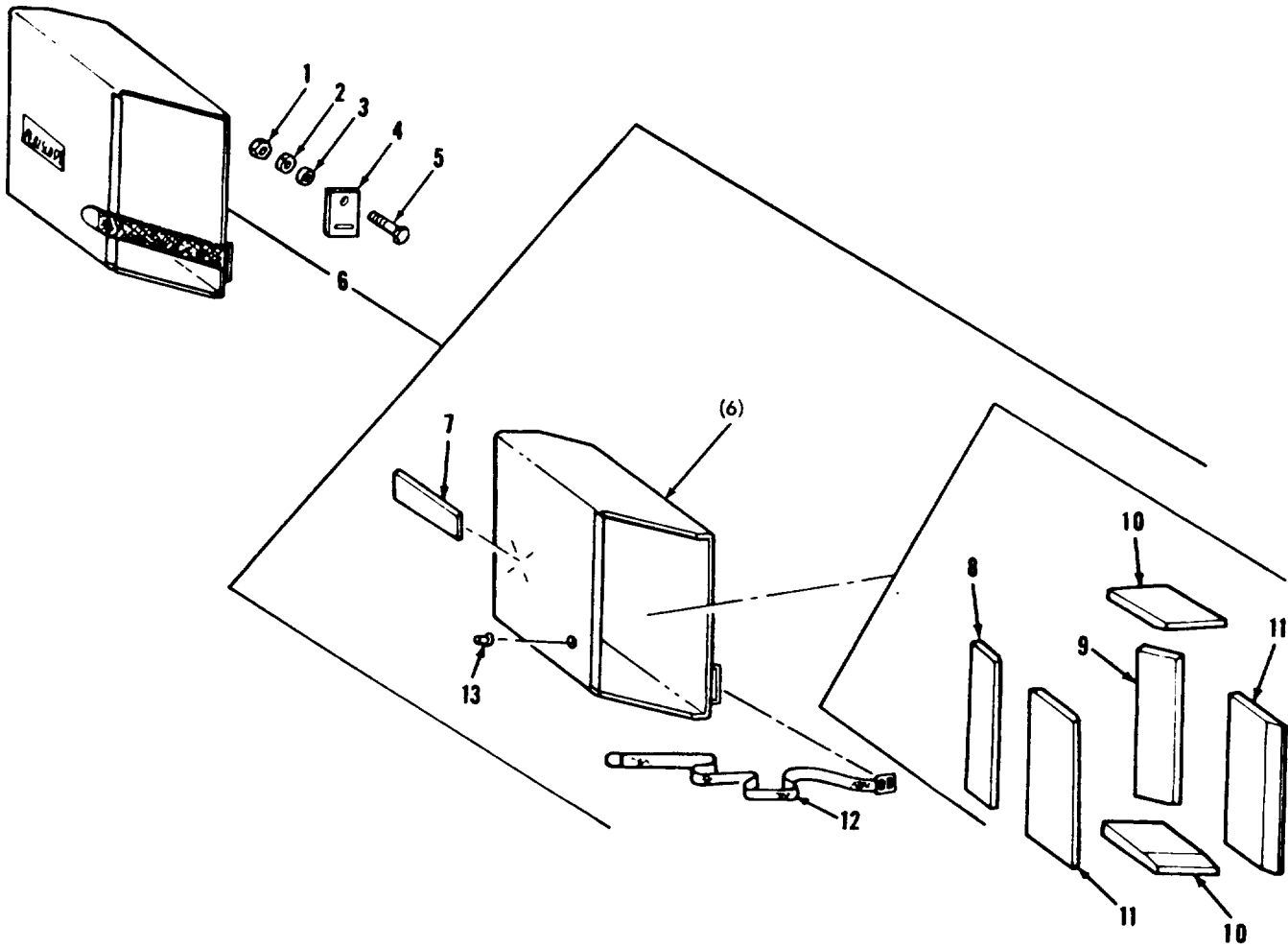

FIGURE 190. DRIVER'S PERISCOPE BOX ASSEMBLY, ODDMENT BOX AND RELATED PARTS.



## SECTION II

TM9-2350-222-24P

(1) ITEM NO	(2) SMR CODE	(3) CAGEC	(4) PART NUMBER	(5) DESCRIPTION AND USABLE ON CODES (UOC)	(6) QTY
GROUP:1808 STOWAGE BOXES AND RACKS					
FIGURE 190. DRIVER'S PERISCOPE BOX ASSEMBLY, ODDMENET BOX AND RELATED PARTS.					
1	PAOZZ	96906	MS51967-8	NUT, PLAIN, HEXAGON	4
2	PAOZZ	96906	MS35338-46	WASHER, LOCK	4
3	PAOZZ	96906	MS27183-14	WASHER, FLAT	4
4	PAOZZ	19207	10864294	PLATE, MENDING	2
5	PAOZZ	96906	MS90728-64	SCREW, CAP, HEXAGON	4
6	PAOOO	19207	8729943	BOX ASSEMBLY, PERISC	1
7	PAOZZ	19204	7053773	DECAL PERISCOPE	1
8	PAOZZ	19207	7992275	PAD, CUSHIONING	1
9	PAOZZ	19207	7992276	PAD, CUSHIONING BOTTOM	1
10	PAOZZ	19207	7992277	PAD, CUSHIONING SIDE	2
11	PAOZZ	19207	7364662	PAD, CUSHIONING FRONT AND REAR	2
12	PAOZZ	19207	11616132	STRAP, WEBBING	1
13	PAOZZ	96906	MS27977-8	STUD, SNAP FASTENER	1

END OF FIGURE

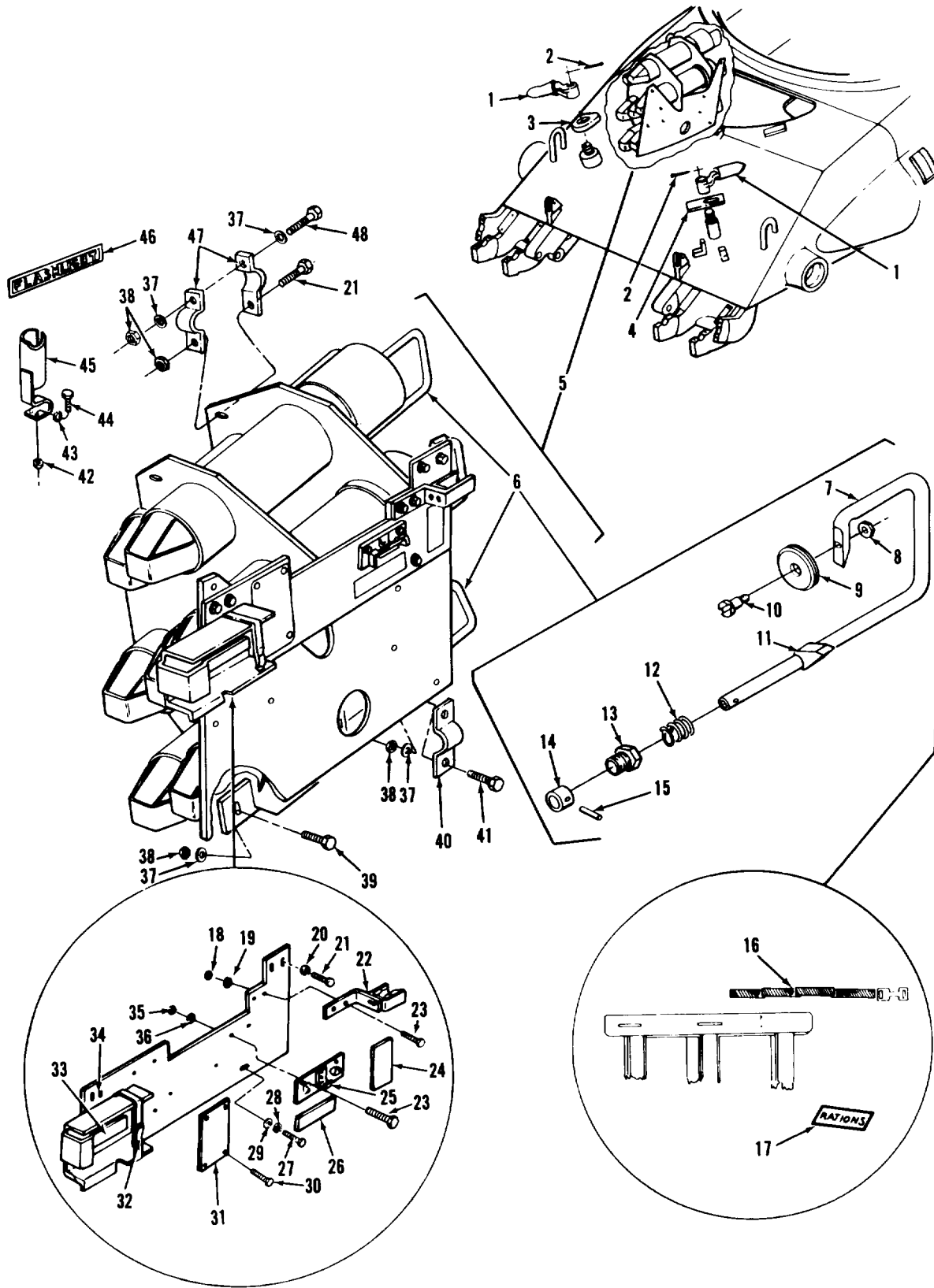

FIGURE 191. RIGHT 165MM AMMUNITION RACK AND RELATED PARTS

(1) ITEM NO	(2) SMR CODE	(3) CAGEC	(4) PART NUMBER	(5) DESCRIPTION AND USABLE ON CODES (UOC)	(6) QTY
GROUP:1808 STOWAGE BOXES AND RACKS					
FIGURE 191. RIGHT 165 MM AMMUNITION RACK AND RELATED PARTS.					
1	PAOZZ	19207	10947098	HANDLE,MANUAL CONTR	2
2	PAOZZ	96906	MS16562-238	PIN,SPRING	2
3	PBOZZ	19207	10951531	CLAMP,RIM CLENCHING	1
4	PAOZZ	19207	10951509	BAR,CHAIN RETAINING	1
5	PBFFF	19207	10940726	RACK ASSEMBLY,AMMUN	1
6	PAOOO	19207	10940735	HANDLE ASSEMBLY,AMM	7
7	XAOZZ	19207	10940734	HANDLE BAIL	7
8	PAOZZ	96906	MS51922-13	NUT,SELF-LOCKING,HE	7
9	PAOZZ	19207	10940730	CUSHION, HANDLE RET	7
10	PAOZZ	19207	10940727	SCREW,SHOULDER	7
11	XAOZZ	19207	11591088	STOP,HANDLE	7
12	PAOZZ	19207	10940732	SPRING,HELICAL,COMP	7
13	PAOZZ	19207	10940731	PACKING NUT	7
14	PAOZZ	19207	10940729	BUSHING,SLEEVE	7
15	PAOZZ	19207	10940728	PIN,STRAIGHT,HEADLE	7
16	PAOZZ	19207	8690464	STRAP,WEBBING	2
17	PAOZZ	19207	5294459	DECAL RATIONS	1
18	PAOZZ	96906	MS51968-2	NUT,PLAIN,HEXAGON	4
19	PAOZZ	96906	MS35338-44	WASHER,LOCK	4
20	PAOZZ	96906	MS27183-18	WASHER,FLAT	4
21	PAOZZ	96906	MS90728-113	SCREW,CAP,HEXAGON	6
22	PAOZZ	19207	10905969	BRACKET ASSEMBLY	1
23	PAOZZ	96906	MS90726-6	SCREW,CAP,HEXAGON	4
24	PAOZZ	19207	7055852	DECAL CAL. .45 MACH. GUN	1
25	PAOZZ	19207	7094050	BRACKET,CANTEEN RAC	1
26	PAOZZ	19207	5294469	DECAL CANTEEN	1
27	PAOZZ	96906	MS90728-60	SCREW,CAP,HEXAGON	2
28	PAOZZ	96906	MS35338-46	WASHER,LOCK	2
29	PAOZZ	96906	MS27183-14	WASHER,FLAT	2
30	PAOZZ	96906	MS21318-23	SCREW,DRIVE	4
31	PAOZZ	19207	11608015	PLATE,INSTRUCTION	1
32	PAOZZ	19207	8690466	STRAP,WEBBING	1
33	PAOZZ	19207	7055851	DECAL CAL. .45 AMMUNITION CIIC( ).	1
34	PBOZZ	19207	10911143	PLATE AND TRAY,STOW	1
35	PAOZZ	96906	MS51967-14	NUT,PLAIN,HEXAGON	2
36	PAOZZ	96906	MS35338-43	WASHER,LOCK	2
37	PAOZZ	96906	MS27183-19	WASHER,FLAT	11
38	PAOZZ	96906	MS51922-33	NUT,SELF-LOCKING,HE	11
39	PAOZZ	96906	MS90728-112	SCREW,CAP,HEXAGON	2
40	PAOZZ	19207	10940742	MOUNT,RESILIENT	1
41	PAOZZ	96906	MS51095-416	SCREW,CAP,HEXAGON CIIC( )	1
42	PAOZZ	96906	MS35649-202	NUT,PLAIN,HEXAGON	2
43	PAOZZ	96906	MS35335-32	WASHER,LOCK	2
44	PAOZZ	96906	MS51849-75	SCREW,MACHINE	2
45	PAOZZ	19207	10870355	HOLDER,FLASHLIGHT	1
46	PAOZZ	19204	5294468	DECAL FLASHLIGHT	1
47	XDOZZ	19207	10951547	STRAP,RETAINING	8

SECTION II

TM9-2350-222-24P

(1) ITEM NO	(2) SMR CODE	(3) CAGEC	(4) PART NUMBER	(5) DESCRIPTION AND USABLE ON CODES (UOC)	(6) QTY
48	PAOZZ	96906	MS51095-420	SCREW,CAP,HEXAGON	4

END OF FIGURE



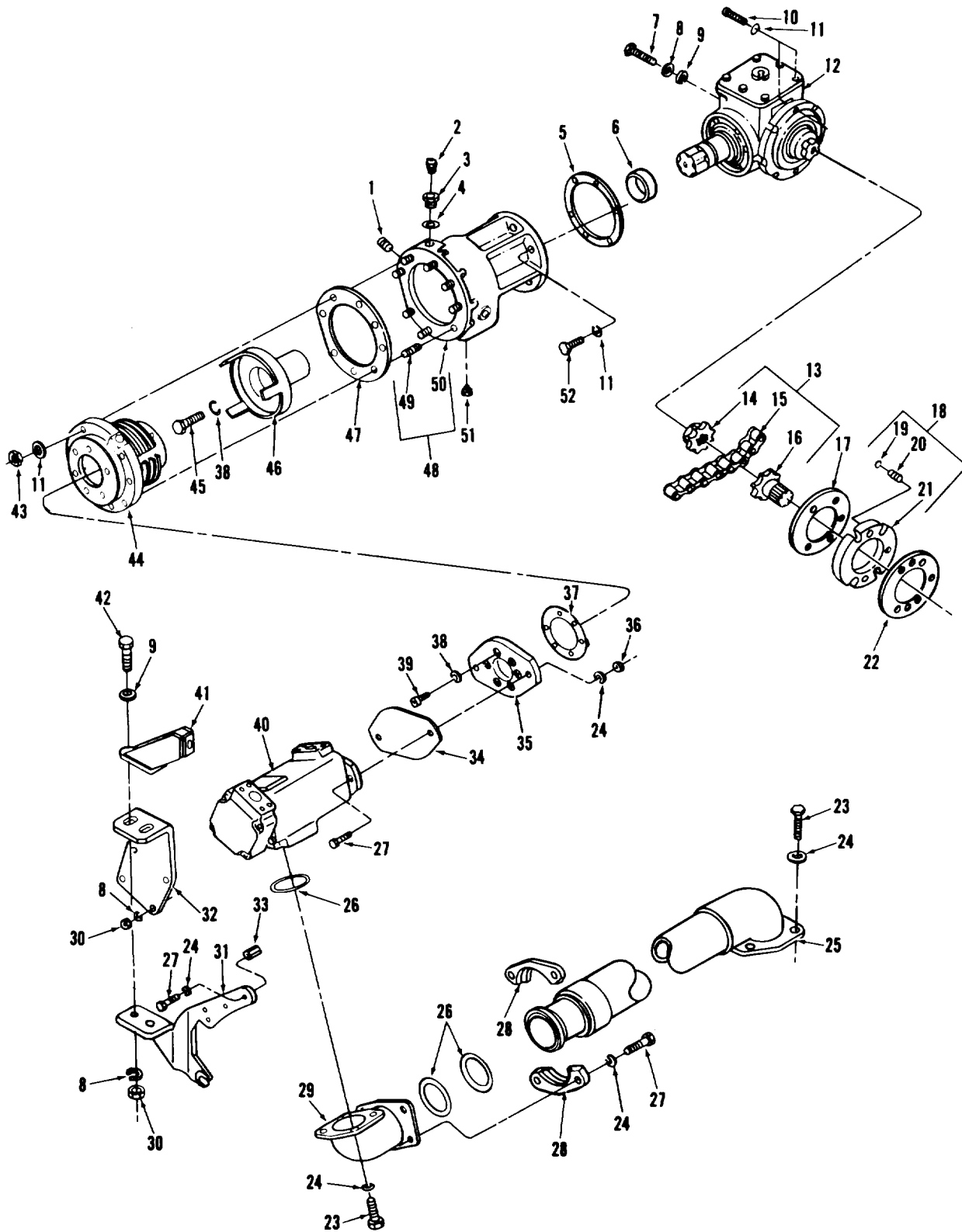

FIGURE 192. BULLDOZER BLADE RIGHT ANGLE DRIVE TRANSMISSION POWER TAKEOFF ASSEMBLY AND RELATED PARTS.

(1) ITEM NO	(2) SMR CODE	(3) CAGEC	(4) PART NUMBER	(5) DESCRIPTION AND USABLE ON CODES (UOC)	(6) QTY
GROUP:20 POWER CONTROL UNIT					
GROUP:2002 POWER CONTROL UNIT					
ASSEMBLY					
FIGURE 192. BULLDOZER BLAZER RIGHT					
ANGLE DRIVE TRANSMISSION POWER					
TAKEOFF ASSEMBLY AND RELATED PARTS.					
1	PAOZZ	96906	MS20913-2S	PLUG,PIPE	1
2	XDOZZ	19207	7389290	VALVE,SAFETY RELIEF	1
3	PAOZZ	19207	10940663	ADAPTER BUSHING	1
4	PAOZZ	96906	MS35769-18	GASKET	1
5	PAOZZ	19207	7383695	GASKET	1
6	PAFZZ	19207	10940820	SEAL,PLAIN	1
7	PAOZZ	96906	MS90727-92	SCREW,CAP,HEXAGON	5
8	PAOZZ	96906	MS35338-47	WASHER,LOCK	11
9	PAOZZ	96906	MS27183-16	WASHER,FLAT	7
10	PAOZZ	96906	MS90726-34	BOLT,MACHINE	2
11	PAOZZ	96906	MS35338-45	WASHER,LOCK	20
12	PAOHH	19207	10940712	GEAR ASSEMBLY,SPEED (FOR COMPONENT PARTS SEE FIGURE 194)	1
13	AOOOO	19207	7699894	SPROCKET ASSEMBLY	1
14	PAOZZ	19207	769927	SPROCKET,COUPLING	1
15	PAOZZ	19207	7044246	CHAIN,ROLLER	1
16	PAOZZ	19207	7699964	SPROCKET,WHEEL	1
17	PAOZZ	19207	7383694	GASKET	1
18	PAOZZ	19207	10940666	SPACER,RING	1
19	PAFZZ	19207	7744569	RING,LOCK,SERRATED	2
20	PAFZZ	19207	7744553	INSERT,SCREW THREAD	2
21	XAFZZ	19207	10940667	SPACER	1
22	PAOZZ	19207	7699926	GASKET	1
23	PAOZZ	96906	MS18154-113	SCREW,CAP,HEXAGON	4
24	PAOZZ	96906	MS35338-48	WASHER,LOCK	16
25	PAOZZ	19207	10940610	HOSE ASSEMBLY,NONME	1
26	PAOZZ	96906	MS28775-232	PACKING,PREFORMED	3
27	PAOZZ	96906	MS90728-114	SCREW,CAP,HEXAGON	6
28	PAOZZ	81349	M52525/16-40	FLANGE,PIPE,SWIVEL	2
29	PBOZZ	19207	10940783	ELBO,FLANGE	1
30	PAOZZ	96906	MS51967-12	NUT,PLAIN,HEXAGON	6
31	PBOZZ	19207	10941021	BRACKET,MOUNTING	1
32	PBOZZ	19207	10940784	BRACKET,ANGLE	1
33	PAOZZ	19207	7699818	POST,ELECTRICAL-MEC	4
34	PAOZZ	19207	10940613	GASKET	1
35	PAOZZ	19207	10940617	COVER,HYDRAULIC,PUM	1
36	PAOZZ	96906	MS51967-15	NUT,PLAIN,HEXAGON	2
37	PAOZZ	19207	10940669	GASKET	1
38	PAOZZ	96906	MS35338-46	WASHER,LOCK	7
39	PAOZZ	96906	MS16997-99	SCREW,CAP,SOCKET HE	6
40	PAODD	19207	10940608	PUMP,RPTARY	1
41	PAOZZ	19207	10952146	BRACKET,MOUNTING	1
42	PAOZZ	96906	MS90728-92	SCREW,CAP,HEXAGON	2
43	PAOZZ	96906	MS51968-5	NUT,PLAIN,HEXAGON	8

## SECTION II

TM9-2350-222-24P

(1) ITEM NO	(2) SMR CODE	(3) CAGEC	(4) PART NUMBER	(5) DESCRIPTION AND USABLE ON CODES (UOC)	(6) QTY
44	PAOFD	19207	10940771	CLUTCH,MAGNETIC (FOR COMPONENT PARTS SEE FIGURE 193 )	1
45	PAOZZ	96906	MS90728-63	SCREW,CAP,HEXAGON	1
46	PAOZZ	19207	10940754	SPIDER,MAGNETIC,CLU	1
47	PAOZZ	19207	10940670	GASKET	1
48	PAOZZ	19207	10940660	HOUSING,MECHANICAL	1
49	PFFZZ	19207	10940661	STUD,PLAIN	8
50	XAOZZ	19207	10940673	HOUSING	1
51	PAOZZ	96906	MS49006-6	PLUG,PIPE,MAGNETIC	1
52	PAOZZ	19207	7768024	SCREW,CAP,HEXAGON	6

END OF FIGURE





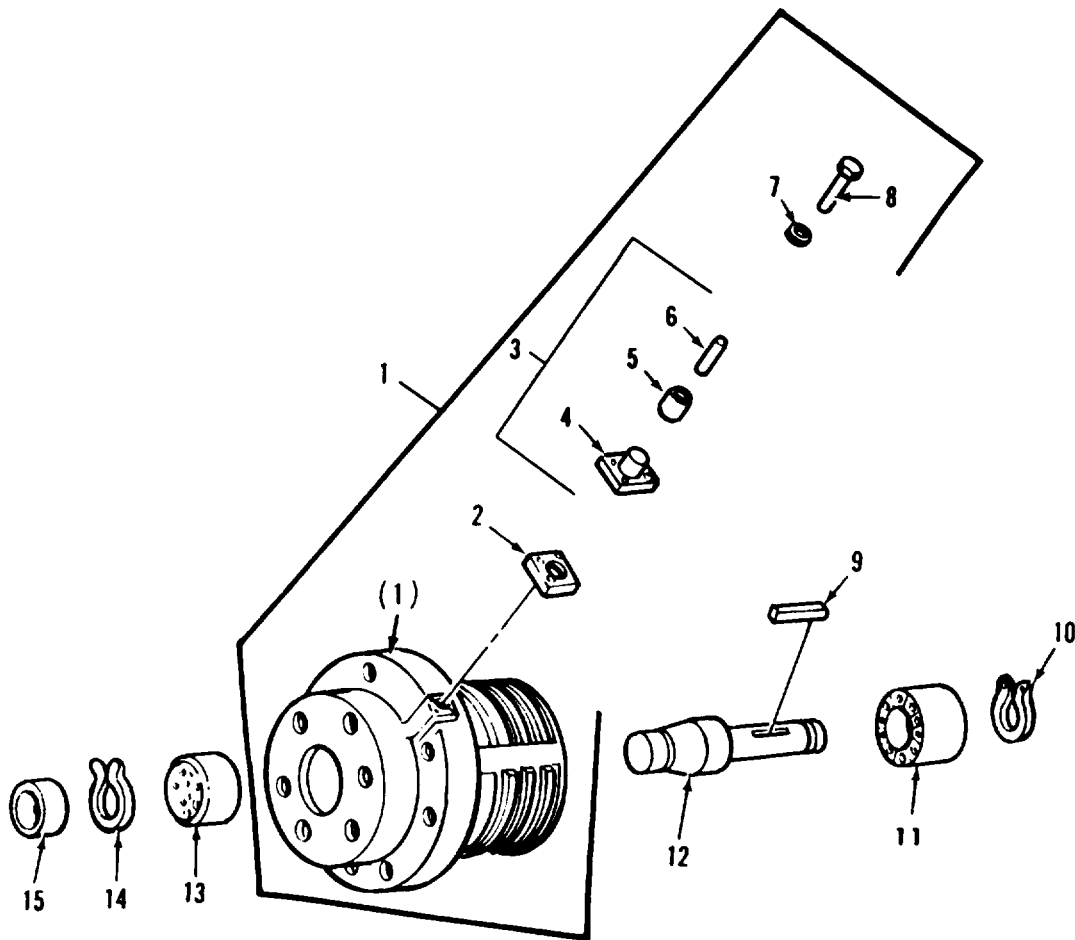

FIGURE 193. BULLDOZER BLADE RIGHT ANGLE DRIVE MAGNETIC CLUTCH COMPONENTS (ASSY P/N 10940771).

## SECTION II

TM9-2350-222-24P

(1) ITEM NO	(2) SMR CODE	(3) CAGEC	(4) PART NUMBER	(5) DESCRIPTION AND USABLE ON CODES (UOC)	(6) QTY
GROUP:202 POWER CONTROL UNIT ASSEMBLY					
FIGURE 193. BULLDOZER BLADE RIGHT ANGLE DRIVE MAGNETIC CLUTCH COMPONENTS (ASSY P/N 10940771).					
1	PAFFF	19207	10940623	CLUTCH,MAGNETIC	1
2	PAFZZ	96906	MS52000-3	GASKET	1
3	PAFFF	19204	7720499	CONNECTOR,RECEPTACL	1
4	XAFZZ	19207	8701293	SHELLTRAMMER CONTRO	1
5	XAFZZ	19207	8720680	INSERT,ELECTRICAL	1
6	PAFZA	19207	7716520	CONTACT,ELECTRICAL	1
7	PAFZZ	96906	MS35338-41	WASHER, LOCK	4
8	PAFZZ	79960	T11S6-8	SCREW,MACHINE	4
9	PAFZZ	96906	MS20066-232	KEY,MACHINE	1
10	XDFZZ	96906	MS16630-1175	RING,RETAINING CIIC( )	1
11	PAFZZ	19207	10951608	BEARING,BALL,ANNULA	1
12	XDFZZ	19207	10940713	SHAFT, SHOULDERED	1
13	PAFZZ	19207	10947118	BEARING,BALL,DUPLEX	1
14	PAFZZ	79136	5102-137MD	RING,RETAINING	1
15	PAFZZ	19207	10940789	RING,EXTERNALLY THR	1

END OF FIGURE

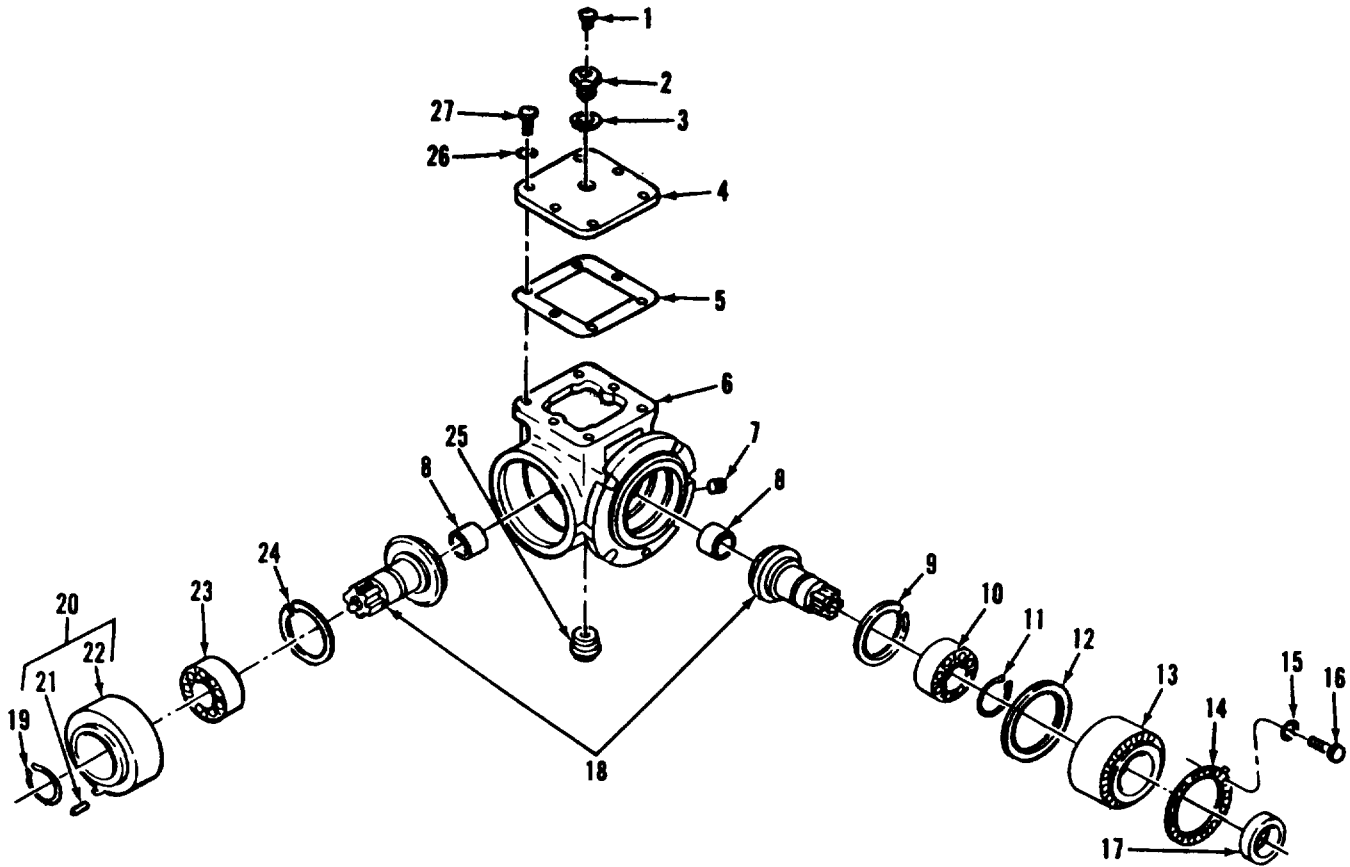

FIGURE 194. BULLDOZER BLADE RIGHT ANGLE DRIVE TRANSMISSION POWER TAKEOFF COMPONENTS (ASSY P/N 10940712).

(1) ITEM NO	(2) SMR CODE	(3) CAGEC	(4) PART NUMBER	(5) DESCRIPTION AND USABLE ON CODES (UOC)	(6) QTY
GROUP:2002 POWER CONTROL UNIT ASSEMBLY					
FIGURE 194. BULLDOZER BLADE RIGHT ANGLE DRIVE TRANSMISSION POWER TAKEOFF COMPONENTS (ASSY P/N 10940712).					
1	XDOZZ	19207	7389290	VALVE,SAFETY RELIEF	1
2	PAOZZ	19207	10940663	ADAPTER BUSHING	1
3	PAOZZ	96906	MS35769-18	GASKET	1
4	PAFZZ	19207	7699892	PLATE,MOUNTING,GEAR	1
5	PAFZZ	19207	7699891	GASKET	1
6	PAFZZ	19207	7383723	HOUSING,MECHANICAL	1
7	PAOZZ	96906	MS20913-2S	PLUG,PIPE	1
8	PAFZZ	60380	B1210X0H	BEARING,ROLLER,NEED	2
9	PAFZZ	24617	586229	RING,RETAINING	1
10	PAFZZ	21450	714248	BEARING,BALL,ANNULA	1
11	XDFZZ	96906	MS16630-1175	RING,RETAINING	1
12	PAFZZ	81168	11-235	PACKING,REFORMED	1
13	PAFZZ	19207	7383697	RETAINER,ADJUSTING	1
14	PAFZZ	19207	7383693	RING,LOCK,GEAR ADJU	1
15	PAFZZ	96906	MS35338-41	WASHER,LOCK	2
16	PAFZZ	96906	MS35207-233	SCREW,MACHINE	2
17	PAFZZ	79150	65446TYPEK	SEAL,PLAIN ENCASED	1
18	PAFZZ	19207	10940788	GEAR SET,BEVEL,MATC	1
19	PAFZZ	96906	MS16624-1156	RING,RETAINING	1
20	PAFFF	19207	7383692	HOUSING,BEARING UNI	1
21	PAFZZ	96906	MS39086-159	PIN,SPRING	1
22	XDFZZ	19207	7383698	RETAINER,ADJUSTING	1
23	PAFZZ	21450	714249	BEARING,BALL,ANNULA	1
24	PAFZZ	79136	N5002-315MD	RING,RETAINING	1
25	PAOZZ	21450	502400	PLUG,PIPE,MAGNETIC	1
26	PAFZZ	96906	MS35338-45	WASHER,LOCK	6
27	PAFZZ	96906	MS90725-34	BOLT,MACHINE	6

END OF FIGURE

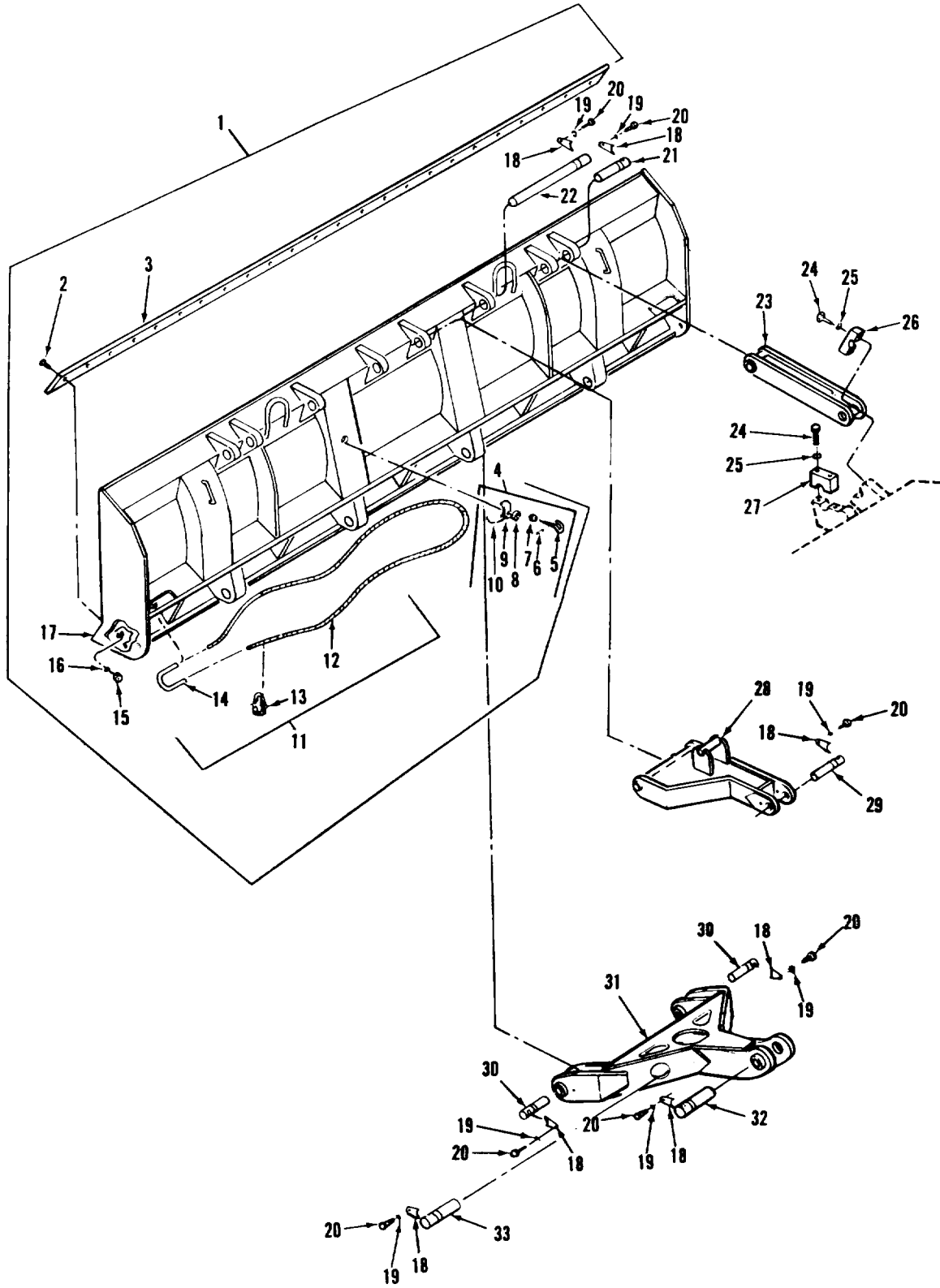

FIGURE 195. BULLDOZER BLADE ASSEMBLY AND RELATED PARTS.

(1) ITEM NO	(2) SMR CODE	(3) CAGEC	(4) PART NUMBER	(5) DESCRIPTION AND USABLE ON CODES (UOC)	(6) QTY
GROUP:2006 BULLDOZER TRIPOD MOUNTING					
FIGURE 195. BULLDOZER BLADE ASSEMBLY AND RELATED PARTS.					
1	PAOFF	19207	11659092	BLADE,BULLDOZER,EAR	1
2	PAOZZ	19207	11640676	BOLT,SQUARE NECK	24
3	PAOZZ	19207	7705174	EDGE CUTTING MOLDBO	1
4	PAOOO	19207	10934326	LIFTING EYE ASSY	2
5	PAOZZ	19207	10934328	BOLT,EYE	1
6	PAOZZ	96906	MS16562-215	PIN,SPRING	1
7	PAOZZ	96906	MS51967-8	NUT,PLAIN,HEXAGON	1
8	PAOZZ	96906	MS35338-46	WASHER,LOCK	1
9	PAOZZ	19207	10934327	STRAP,EMERGENCY LIF	1
10	MOOZZ	10001	42C15350	CHAIN,WELDLESS MAKE FROM CHAIN P/ N 42C15350	V
11	PAOZZ	19207	7360940	CABLE ASSEMBLY,SECU	2
12	XAOZZ	19207	8383372	ROPE	1
13	PAOZZ	96906	MS16842-8	CLAMP,WIRE ROPE,SAD	4
14	PAOZZ	19207	8383374	TUBE,METALLIC	1
15	PAOZZ	96906	MS51967-23	NUT,PLAIN,HEXAGON	24
16	PAOZZ	96906	MS35338-51	WASHER,LOCK	24
17	PAOFF	19207	11659074	BLADE,BULLDOZER,EAR	1
18	PAOZZ	19207	11637238	BRACKET,MOLDBOARD	14
19	PAOZZ	96906	MS35335-39	WASHER,LOCK	14
20	PAOZZ	96906	MS90726-160	SCREW,CAP,HEXAGON	14
21	PAOZZ	19207	11637640-5	PIN,GROOVED,HEADLES	2
22	PAOZZ	19207	11637640-6	SHAFT,STRAIGHT	2
23	PFOZZ	19207	11659028	ARM ASSY,BULLDOZER	2
24	PAOZZ	21450	223868	SCREW,CAP,HEXAGON	12
25	PAOZZ	96906	MS35338-53	WASHER,LOCK	12
26	PAOZZ	19207	8709448	CAP,PILLOW BLOCK	2
27	PAOZZ	19207	8709446	CAP,PILLOW BLOCK	4
28	PFOZZ	19207	11659061-1	ARM ASSEMBLY,BULLDO LEFT	1
28	PFOZZ	19207	11659061-2	ARM ASSEMBLY,BULLDO RIGHT CIIC( )	1
29	PAOZZ	19207	11637640-3	PIN,GROOVED,HEADLES	2
30	PAOZZ	19207	11637640-1	PIN,GROOVED,HEADLES	4
31	PFOZZ	19207	11659027	BRACKET,VEHICULAR	2
32	PAOZZ	19207	11637640-2	PIN,GROOVED,HEADLES	2
33	PAOZZ	19207	11637640-4	PIN,GROOVED,HEADLES	2

END OF FIGURE

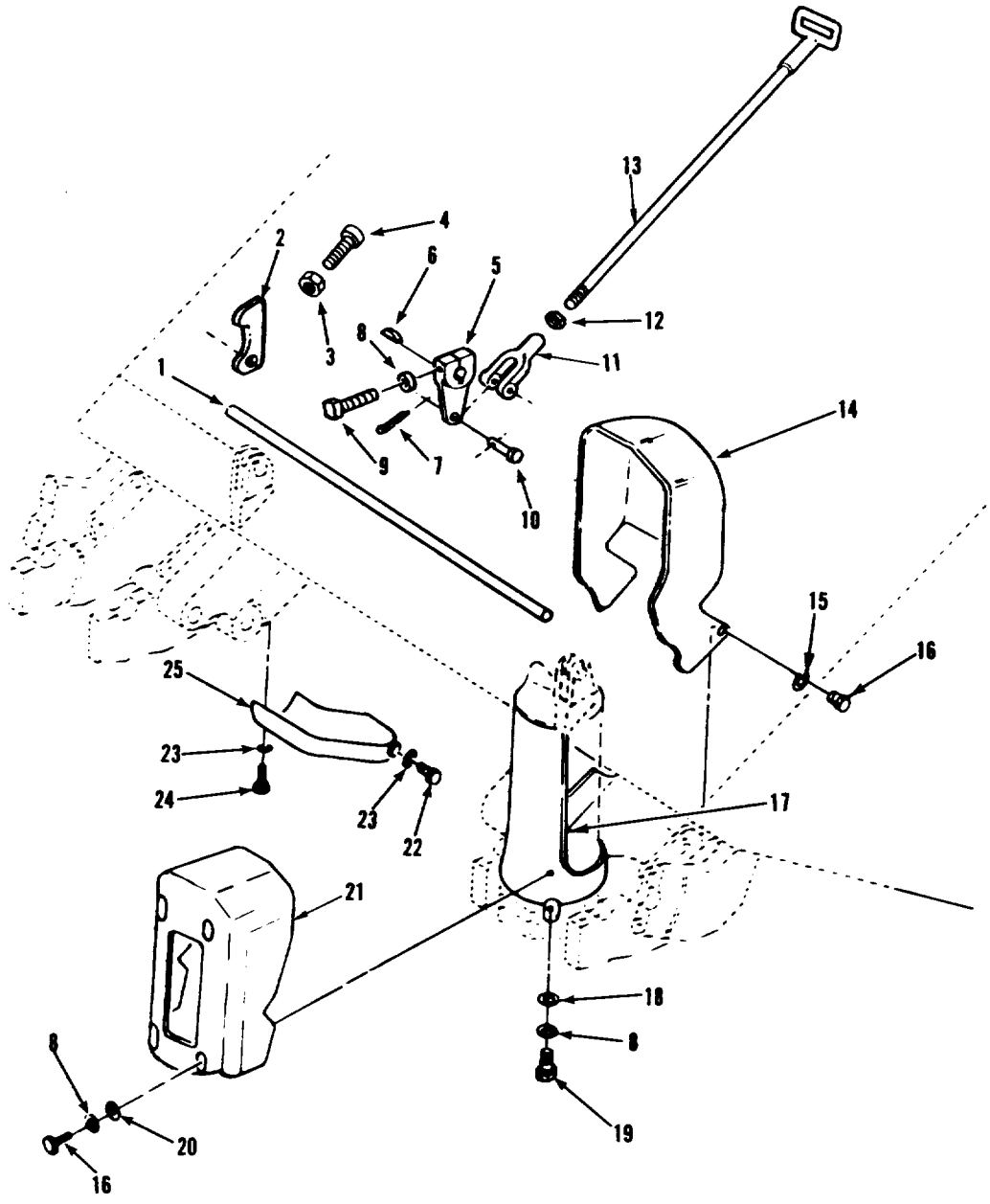

FIGURE 196. BULLDOZER MOLDBOARD LOCKING HOOKS, ACTUATING CYLINDER GUARDS AND RELATED PARTS.



(1) ITEM NO	(2) SMR CODE	(3) CAGEC	(4) PART NUMBER	(5) DESCRIPTION AND USABLE ON CODES (UOC)  GROUP :2006 BULLDOZER TRIPOD MOUNTING  FIGURE 196. BULLDOZER MOLDBOARD LOCKING HOOKS, ACTUATIONG CYLINDER GUARDS AND RELATED PARTS.	(6) QTY
1	PAFZZ	19207	11590939	ROD, STRAIGHT, HEADLE	1
2	PAOZZ	19207	8709802	HOOK, STEEL, CARRYING	2
3	PAOZZ	96906	MS35691-33	NUT, PLAIN, HEXAGON	2
4	PAOZZ	96906	MS51955-74	SETSCREW	2
5	PAOZZ	19207	8709801	LEVER, REMOTE CONTROL	1
6	PAOZZ	96906	MS35756-14	KEY, WOODRUFF	1
7	PAOZZ	96906	MS24665-353	PIN, COTTER	1
8	PAOZZ	96906	MS35338-48	WASHER, LOCK	17
9	PAOZZ	96906	MS90728-117	SCREW, CAP, HEXAGON	1
10	PAOZZ	96906	MS35810-6	PIN, STRAIGHT, HEADED	1
11	PAOZZ	96906	MS35812-11	CLEVIS, ROD END	1
12	PAOZZ	96906	MS35691-37	NUT, PLAIN, HEXAGON	1
13	PBOZZ	19207	10883696	LEVER, MANUAL CONTROL	1
14	PBOZZ	19207	10952299-1	GUARD, MECHANICAL DR LEFT	1
14	PBOZZ	19207	10952299-2	GUARD, MECHANICAL DR RIGHT	1
15	PAOZZ	96906	MS35340-48	WASHER, LOCK	8
16	PAOZZ	96906	MS90728-113	SCREW, CAP, HEXAGON	16
17	PBODD	19207	7383745	GUARD, CYLINDER, ACTU	2
18	PAOZZ	96906	MS27183-18	WASHER, FLAT	8
19	PAOZZ	96906	MS90728-112	SCREW, CAP, HEXAGON	8
20	PAOZZ	96906	MS27183-19	WASHER, FLAT	8
21	PBOZZ	19207	10952288-1	GUARD, MECHANICAL DR LEFT	1
21	PBOZZ	19207	10952288-2	GUARD, MECHANICAL DR RIGHT	1
22	PAOZZ	96906	MS90728-163	SCREW, CAP, HEXAGON	2
23	PAOZZ	96906	MS35340-50	WASHER, LOCK	4
24	PAOZZ	96906	MS90728-164	SCREW, CAP, HEXAGON	2
25	PBOZZ	19207	10952298-1	COVER, ACCESS LEFT	1
25	PBOZZ	19207	10952298-2	COVER, ACCESS RIGHT	1

END OF FIGURE

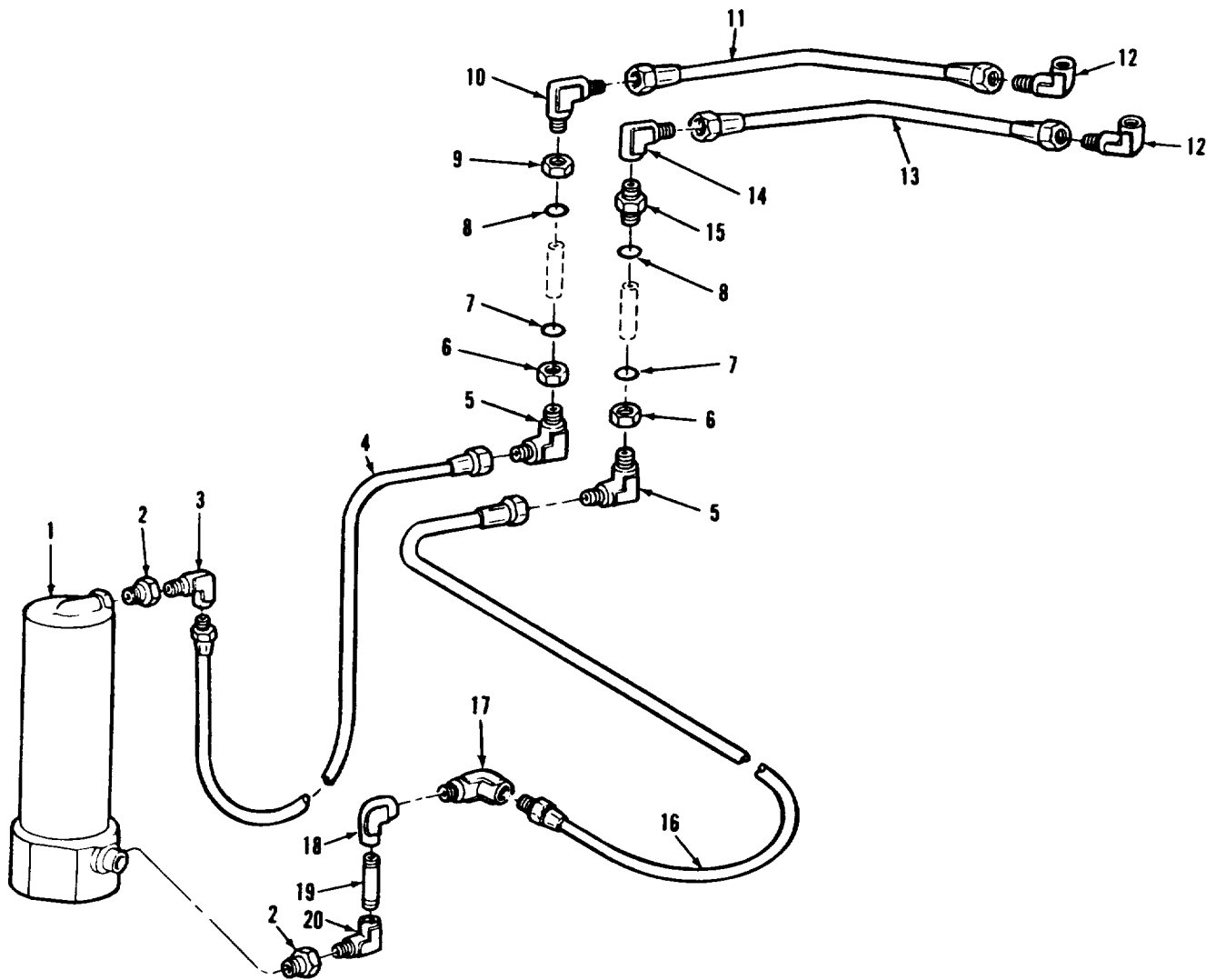

FIGURE 197. BULLDOZER LEFT LINEAR ACTUATING CYLINDER ASSEMBLY, HOSES AND RELATED PARTS.

## SECTION II

TM9-2350-222-24P

(1) ITEM NO	(2) SMR CODE	(3) CAGEC	(4) PART NUMBER	(5) DESCRIPTION AND USABLE ON CODES (UOC)  GROUP:2006 BULLDOZER TRIPOD MOUNTING  FIGURE 197. BULLDOZER LEFT LINEAR ACTUATING CYLINDER ASSEMBLY,HOSES AND RELATED PARTS	(6) QTY
1	PAOFF	19207	10940524-1	CYLINDER ASSEMBLY (FOR COMPONENT PARTS SEE FIGURE 199)	1
2	PAOZZ	19207	8724192	BUSHING,PIPE	2
3	PAOZZ	63906	12MA12UFS	ELBOW,PIPE	1
4	PAOZZ	19207	10899964	HOSE ASSEMBLY,NONME	1
5	PAOZZ	96906	MS24394-12	ELBOW,TUBE	2
6	PAOZZ	88044	AN924-12	NUT,PLAIN,HEXAGON	2
7	PAOZZ	96906	MS28778-12	PACKING,PREFORMED	2
8	PCOZZ	96906	MS28778-16	PACKING,PREFORMED	1
9	PAOZZ	88044	AN924-16	NUT,PLAIN,HEXAGON PART OC KIT P/N	1
10	PAOZZ	96906	MS21926-16	ELBOW,TUBE	1
11	PAOZZ	96906	MS27369-M0270	HOSE ASSEMBLY,NONME	1
12	PAOZZ	96906	MS21904-16	ELBOW,TUBE	2
13	PAOZZ	96906	MS27369-M0250	HOSE ASSEMBLY,NONME	1
14	PAOZZ	97403	13207E4679-10	ELBOW,SWIVEL FLANGE	1
15	PAOZZ	96906	MS21902-16	NIPPLE,TUBE	1
16	PAOZZ	19207	10900387	HOSE ASSEMBLY,NONME	1
17	PAOZZ	63906	12MAX12UFS	ELBOW,PIPE	1
18	PAOZZ	81343	12-12 140238C	ELBOW,PIPE	1
19	XDOZZ	19207	10905215	NIPPLE,PIPE	1
20	PAOZZ	19207	7350920	ELBOW,PIPE	1

END OF FIGURE

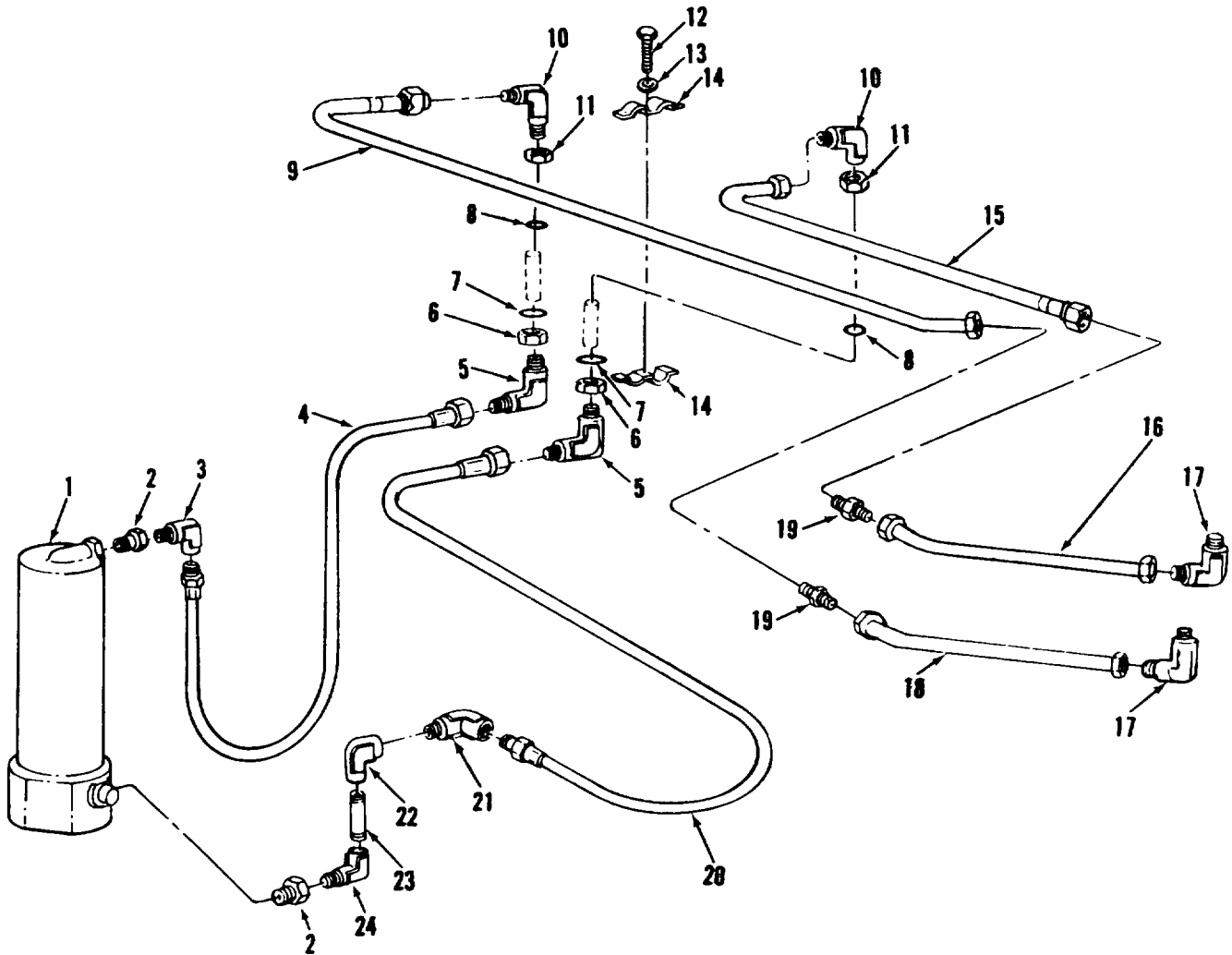

FIGURE 198. BULLDOZER RIGHT LINEAR ACTUATING CYLINDER ASSEMBLY, HOSES AND RELATED PARTS.

(1) ITEM NO	(2) SMR CODE	(3) CAGEC	(4) PART NUMBER	(5) DESCRIPTION AND USABLE ON CODES (UOC)	(6) QTY
GROUP:2006 BULLDOZER TRIPOD MOUNTING					
FIGURE 198. BULLDOZER RIGHT LINEAR ACTUATING CYLINDER ASSEMBLY, HOSES AND RELATED PARTS.					
1	PAODD	19207	10940524-2	CYLINDER ASSEMBLY (FOR COMPONENT) PARTS SEE FIGURE 199)	1
2	PAOZZ	19207	8724192	BUSHING, PIPE	2
3	PAOZZ	63906	12MA12UFS	ELBOW, PIPE	1
4	PAOZZ	19207	10899964	HOSE ASSEMBLY, NONME	1
5	PAOZZ	96906	MS24394-12	ELBOW, TUBE	2
6	PAOZZ	88044	AN924-12	NUT, PLAIN, HEXAGON	2
7	PAOZZ	96906	MS28778-12	PACKING, PREFORMED	2
8	PCOZZ	96906	MS28778-16	PACKING, PREFORMED	2
9	PAOZZ	19207	10952151	TUBE ASSEMBLY, METAL	1
10	PAOZZ	96906	MS21926-16	ELBOW, TUBE	2
11	PAOZZ	88044	AN924-16	NUT, PLAIN, HEXAGON	2
12	PAOZZ	96906	MS90727-58	SCREW, CAP, HEXAGON	2
13	PAOZZ	96906	MS35338-46	WASHER, LOCK	2
14	PAOZZ	19207	10940801	STRAP, RETAINING	4
15	PAOZZ	19207	10952155	TUBE ASSEMBLY, METAL	1
16	PAOZZ	96906	MS27369-M0220	HOSE ASSEMBLY, NONME	1
17	PAOZZ	96906	MS21904-16	ELBOW, TUBE	2
18	PAOZZ	96906	MS27369-M0240	HOSE ASSEMBLY, NONME	1
19	PAOZZ	96906	MS21902-16	NIPPLE, TUBE	2
20	PAOZZ	19207	10900387	HOSE ASSEMBLY, NONME	1
21	PAOZZ	63906	12MAX12UFS	ELBOW, PIPE	1
22	PAOZZ	81343	12-12 140238C	ELBOW, PIPE	1
23	XDOZZ	19207	10905215	NIPPLE, PIPE	1
24	PAOZZ	19207	7350920	ELBOW, PIPE	1

END OF FIGURE

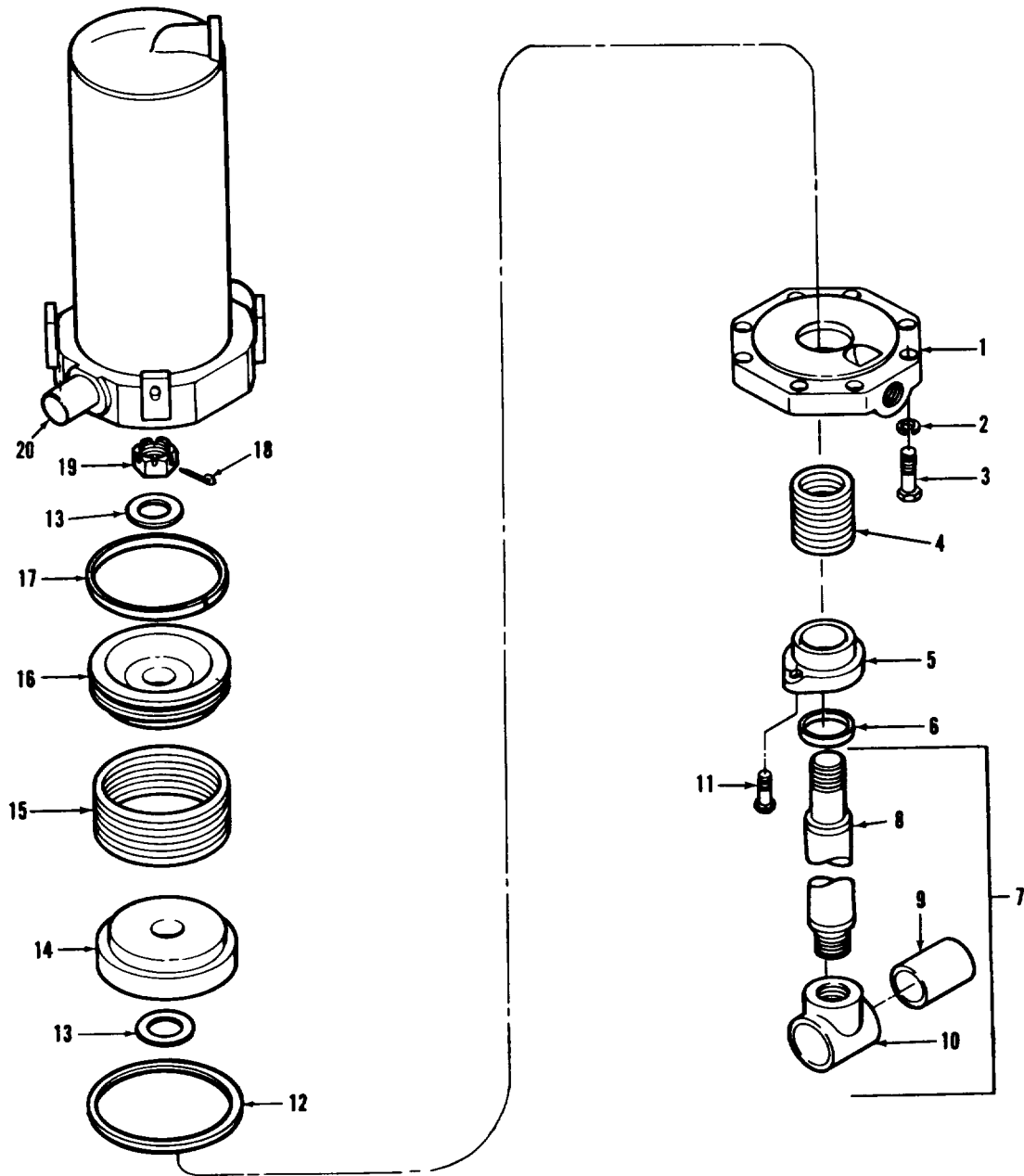

FIGURE 199. BULLDOZER LEFT AND RIGHT ACTUATING CYLINDER COMPONENTS (ASSY P/N 10940524-1 & 10940524-2).

(1) ITEM NO	(2) SMR CODE	(3) CAGEC	(4) PART NUMBER	(5) DESCRIPTION AND USABLE ON CODES (UOC)	(6) QTY
GROUP:2006 BULLDOZER TRIPOD MOUNTING					
FIGURE 199. BULLDOZER LEFT AND RIGHT LINEAR ACTUATING CYLINDER COMPONENTS (ASSY P/N 10940524-1 AND 10940524-2)					
1	PAFZZ	19207	7261641	COVER,ACCESS	1
2	PAFZZ	80045	23MS35338-50	WASHER,LOCK	8
3	PAFZZ	96906	MS90727-168	SCREW,CAP,HEXAGON	8
4	PAFZZ	19207	7705560	PACKING ASSEMBLY	1
5	PAFZZ	19207	11659066	RETAINER,OIL SEAL	1
6	PAFZZ	19207	7705568	SEAL,PLAIN ENCASED	1
7	PAFFF	19207	8668467	RAM,HYDRAULIC	1
8	PBFZZ	19207	8668465	ROD,PISTON,LINEAR	1
9	PAFZZ	19207	7323548	BEARING,SLEEVE	1
10	PAFZZ	19207	8668466	HEAD,HYDRAULIC RAM	1
11	PAFZZ	96906	MS21262-68	SCREW,SELF-LOCKING	2
12	PAFZZ	96906	MS28775-113	PACKING,PREFORMED	1
13	PAFZZ	19207	8668478	WASHER,FLAT	2
14	PAFZZ	19207	7261645	PISTON,LOWER HYDRAU	1
15	PAFZZ	73680	10999-5539	PACKING ASSEMBLY	1
16	PAFZZ	19207	7261646	PISTON,LINEAR ACTUA	1
17	PAFZZ	19207	7261644	PACKING,PREFORMED	1
18	PAFZZ	96906	MS24665-628	PIN,COTTER	1
19	PAFZZ	96906	MS35692-110	NUT,PLAIN,SLOTTED	1
20	XAFZZ	19207	10951755-1	CYLINDER LEFT	1
20	XAFZZ	19207	10951755-2	CYLINDER,ACTUATING RIGHT	1

END OF FIGURE

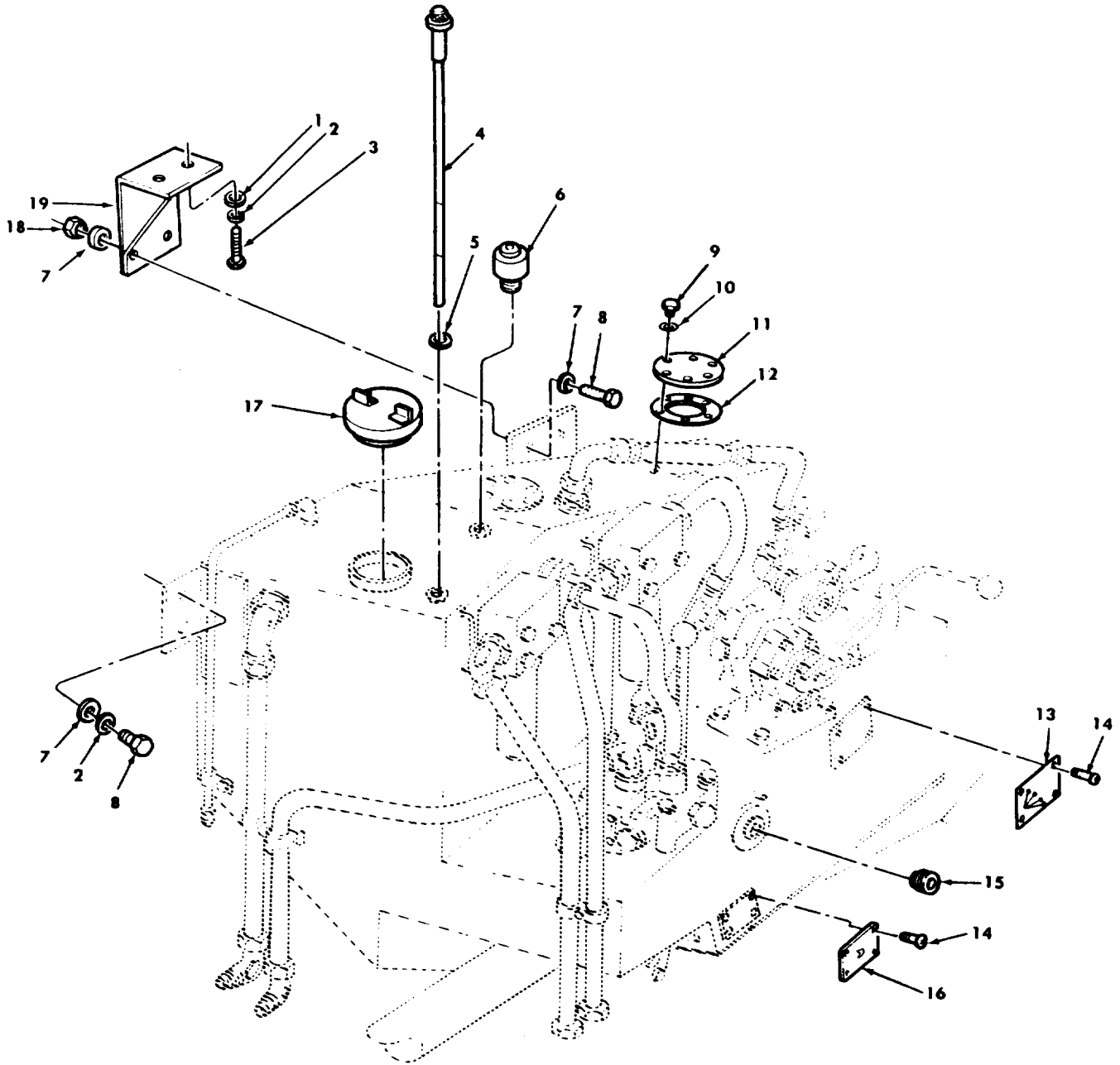

FIGURE 200. HYDRAULIC RESERVOIR ASSEMBLY, BREATHER AND FILLER CAPS AND RELATED PARTS.



(1) ITEM NO	(2) SMR CODE	(3) CAGEC	(4) PART NUMBER	(5) DESCRIPTION AND USABLE ON CODES (UOC)	(6) QTY
GROUP:2006 BULLDOZER TRIPOD MOUNTING					
FIGURE 200. HYDRAULIC RESERVIOR ASSEMBLY,BREATHER AND FILLER CAPS AND RELATED PARTS.					
1	PAFZZ	96906	MS27183-18	WASHER, FLAT	2
2	PAFZZ	96906	MS35338-48	WASHER, LOCK	2
3	PAFZZ	96906	MS90728-113	SCREW, CAP, HEXAGON	2
4	PAOZZ	19207	10940716	GAGE ROD-CAP, LIQUID	1
5	PAOZZ	19207	10940719	GASKET	1
6	PAOZZ	19207	10915154	BREATHER	1
7	PAFZZ	96906	MS27183-19	WASHER, FLAT	6
8	PAFZZ	96906	MS90726-113	SCREW, CAP, HEXAGON	4
9	PAOZZ	96906	MS90725-3	SCREW, CAP, HEXAGON	12
10	PAOZZ	96906	MS35338-44	WASHER, LOCK	12
11	PBOZZ	19207	10940806	COVER, ACCESS	2
12	PAOZZ	19207	10940802	GASKET	2
13	PAOZZ	19207	10940614	PLATE, INSTRUCTION	1
14	PAOZZ	96906	MS21318-8	SCREW, DRIVE	8
15	PAOZZ	96906	MS49006-12	PLUG, PIPE, MAGNET	1
16	PAOZZ	19207	10941033	PLATE, INSTRUCTION	1
17	PAOZZ	96906	MS35645-1	CAP, FILLER OPENING	1
18	PAFZZ	96906	MS21044N8	NUT, SELF-LOCKING, HE	2
19	PAFZZ	19207	10940781	BRACKET, ANGLE	1

END OF FIGURE

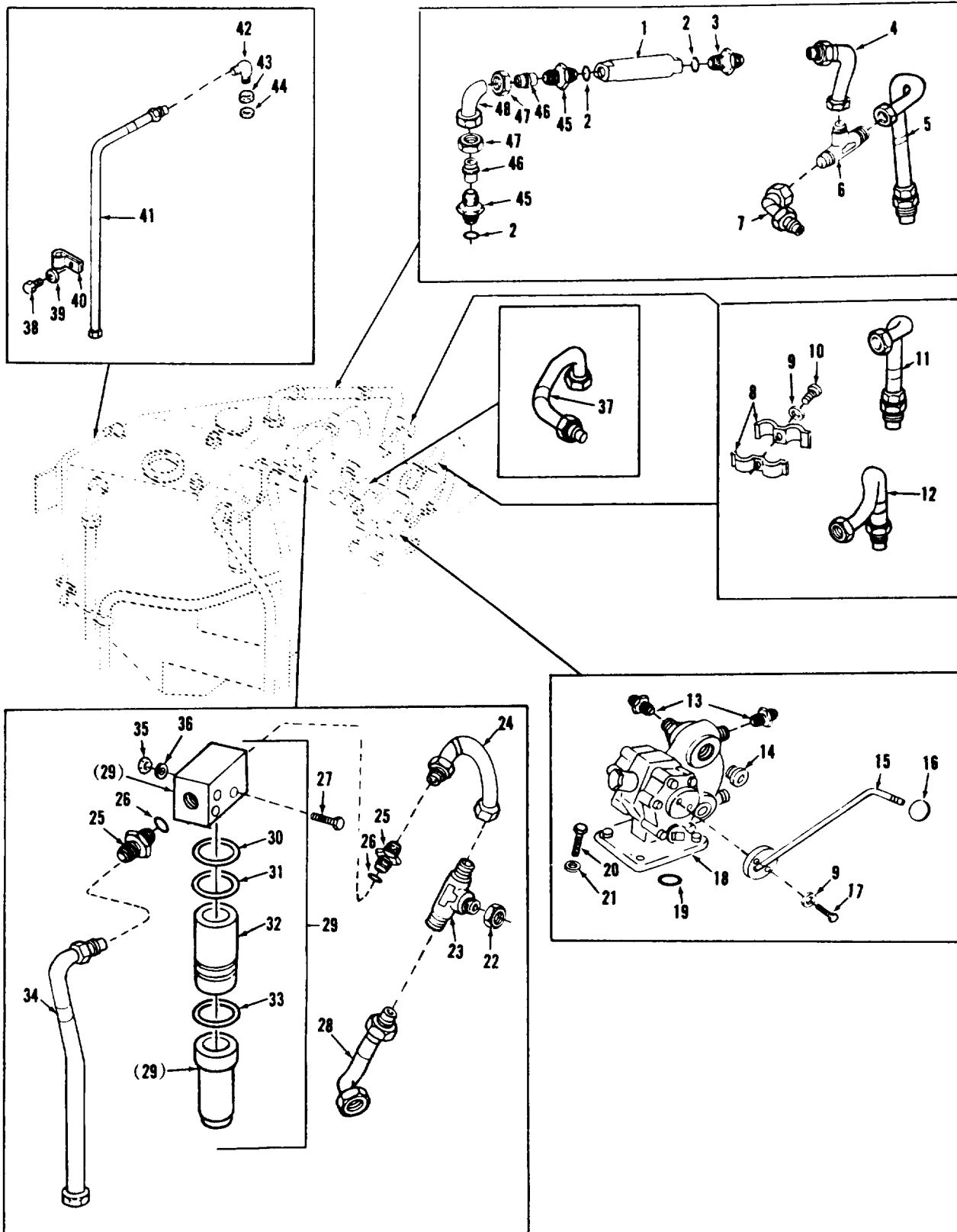

FIGURE 201. HYDRAULIC RESERVOIR LINES, FLUID PRESSURE FILTER, HYDRAULIC PUMP VALVE, TUBE MOUNTINGS AND RELATED PARTS.

(1) ITEM NO	(2) SMR CODE	(3) CAGEC	(4) PART NUMBER	(5) DESCRIPTION AND USABLE ON CODES (UOC)	(6) QTY
GROUP:2006 BULLDOZER TRIPOD MOUNTING					
FIGURE 201. HYDRAULIC RESERVOIR LINES, FLUID PRESSURE FILTER, HYDRAULIC PUMP VALVE, TUBE MOUNTINGS AND RELATED PARTS.					
1	PAOZZ	96906	MS28893-C12	VALVE,SAFETY RELIEF	1
2	PAOZZ	96906	MS28778-12	PACKING,PREFORMED	3
3	PAOZZ	96906	MS21916-16-12	REDUCER,TUBE	1
4	PAOZZ	19207	10952193	TUBE ASSEMBLY, METAL	1
5	PAOZZ	19207	10952148	TUBE ASSEMBLY, METAL	1
6	PAOZZ	96906	MS21904-16	ELBOW,TUBE	1
7	PAOZZ	19207	10940533	TUBE ASSEMBLY,METAL	1
8	PAOZZ	96906	MS51965-58	SCREW,MACHINE	4
9	PAOZZ	96906	MS35338-46	WASHER, LOCK	4
10	PAOZZ	96906	MS90726-60	SCREW,CAP,HEXAGON	2
11	PAOZZ	19207	10952156	TUBE ASSEMBLY,METAL	1
12	PAOZZ	19207	10952150	TUBE ASSEMBLY,METAL	1
13	PAOZZ	19207	10940799	ADAPTER, STRAIGHT, PI	4
14	PAOZZ	15434	S962	PLUG, PIPE	2
15	PAOZZ	19207	10940523	LEVER,MANUAL CONTRO	1
16	PAOZZ	19204	8391404	KNOB	1
17	PAOZZ	96906	MS18154-60	SCREW,CAP,HEXAGON	2
18	PAODD	19207	7323406	VALVE, HYDRAULIC PUM (FOR COMPONENT PARTS SEE FIGURE 204)	1
19	PAOZZ	19207	MS28775-228	PACKING,PREFORMED	1
20	PAOZZ	96906	MS18154-113	SCREW,CAP,HEXAGON	4
21	PAOZZ	96906	MS35338-48	WASHER, LOCK	8
22	PAOZZ	19207	7335557	SEAL, HYDRAULIC LINE	1
23	PAOZZ	19207	10951623	TEE	1
24	PAOZZ	19207	10940603	TUBEASSEMBLY,METAL	1
25	PAOZZ	96906	MS21902-16	NIPPLE,TUBE	2
26	PCOZZ	96906	MS28778-16	PACKING,PREFORMED	2
27	PAOZZ	96906	MS90727-21	SCREW,CAP,HEXAGON	6
28	PAOZZ	19207	10940602	TUBE ASSEMBLY,METAL	1
29	PAOOO	19207	10951775	FILTER,FLUID	2
30	PAOZZ	96906	MS28775-028	PACKING,PREFORMED PART OF KIT P/N 5703567	1
31	PAOZZ	96906	MS28775-142	PACKING,PREFORMED PART OF KIT P/N/ 5703567	1
32	KFOZZ	19207	10951774	FILTER ELEMENT,FLUI PART OF KIT P/N 5703567	1
33	PAOZZ	96906	MS28774-142	RETAINER,PACKING PART OF KIT P/N 5703567	2
34	PAOZZ	19207	10952173	TUBE ASSEMBLY,METAL	1
35	PAOZZ	96906	MS21044N4	NUT, SELF-LOCKING, HE	6
36	PAOZZ	19200	10910174-34	WASHER, FLAT	6
37	PAOZZ	19207	10952152	TUBE ASSEMBLY,METAL	1
38	PAOZZ	96906	MS90727-5	SCREW,CAP,HEXAGON	1
39	PAOZZ	96906	MS35338-44	WASHER, LOCK	1
40	PAOZZ	96906	MS9025-05	CLAMP, LOOP	1

## SECTION II

TM9-2350-222-24P

(1) ITEM NO	(2) SMR CODE	(3) CAGEC	(4) PART NUMBER	(5) DESCRIPTION AND USABLE ON CODES (UOC)	(6) QTY
41	PAOZZ	19207	10940539	TUBE ASSEMBLY, METAL	1
42	PAOZZ	96906	MS21926-6	ELBOW, TUBE	1
43	PAOZZ	81352	AN924-6	NUT, PLAIN, HEXAGON	1
44	PCOZZ	96906	MS28778-6	PACKING, PREFORMED	1
45	PAOZZ	96906	MS21902-12	NIPPLE, TUBE	2
46	PAOZZ	96906	MS21922-12	SLEEVE, CLINCH, TUBE	2
47	PAOZZ	96906	MS21921-12	NUT, TUBE COUPLING	2
48	PAOZZ	19207	11599646	TUBE, BENT, METALLIC	1

END OF FIGURE



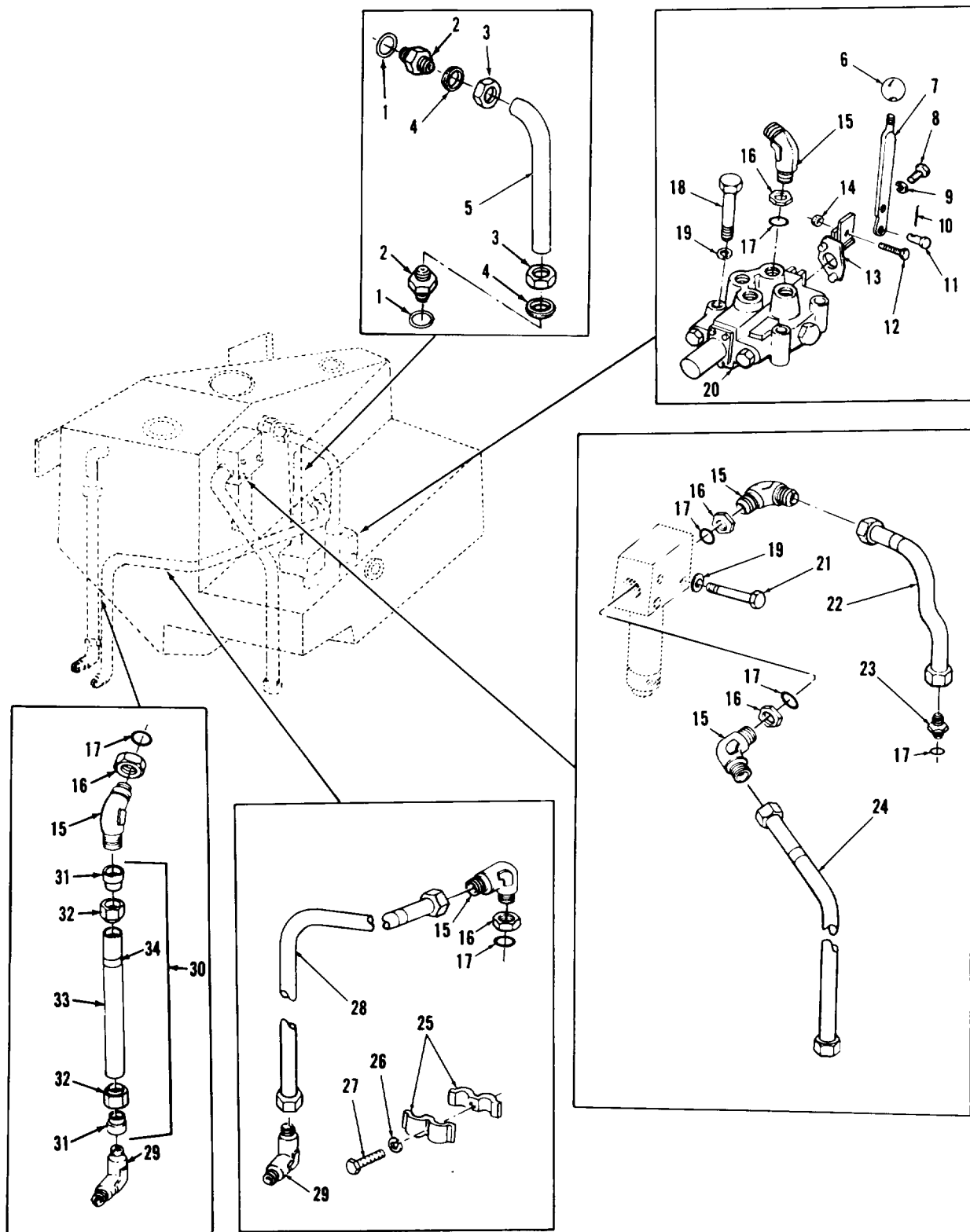

FIGURE 202. FLUID FILTER HYDRAULIC RESERVOIR LINES, FOURWAY SELECTOR CONTROL VALVE, TUBE ASSEMBLY AND RELATED PARTS.

(1) ITEM NO	(2) SMR CODE	(3) CAGEC	(4) PART NUMBER	(5) DESCRIPTION AND USABLE ON CODES (UOC)	(6) QTY
GROUP:2006 BULLDOZER TRIPOD MOUNTING					
FIGURE 202. FLUID FILTER HYDRAULIC RESERVOIR LINES, FOURWAY SELECTOR CONTROL VALVE, TUBE ASSEMBLY AND RELATED PARTS.					
1	PCOZZ	96906	MS28778-20	PACKING PREFORMED	2
2	PAOZZ	96906	MS21902-20	NIPPLE, TUBE	2
3	PAOZZ	96906	MS21921-20	NUT, TUBE COUPLING	2
4	PAOZZ	96906	MS21922-20	SLEEVE, CLINCH, TUBE	2
5	PAOZZ	19207	11599645	TUBE, BENT, METALLIC	1
6	PAOZZ	19204	8391404	KNOB	1
7	PAOZZ	19207	10940521	LEVER, MANUAL CONTRO	1
8	PAOZZ	96906	MS90728-8	SCREW, CAP, HEXAGON	2
9	PAOZZ	96906	MS35338-44	WASHER, LOCK	2
10	PAOZZ	19207	7753911	PIN, LOCK	1
11	PAOZZ	96906	MS20392-5C25	PIN, STRAIGHT, HEADED	1
12	PAOZZ	96906	MS51975-17	SCREW, SHOULDER	1
13	PAOZZ	19207	10940522	BRACKET, LEVER MOUNT	1
14	PAOZZ	96906	MS51922-9	NUT, SELF-LOCKING, HE	1
15	PAOZZ	96906	MS21926-16	ELBOW, TUBE	5
16	PAOZZ	88044	AN924-16	NUT, PLAIN, HEXAGON	5
17	PCOZZ	96906	MS28778-16	PACKING, PREFORMED	1
18	PAOZZ	96906	MS18154-113	SCREW, CAP, HEXAGON	4
19	PAOZZ	96906	MS35338-48	WASHER, LOCK	4
20	PAOZZ	19207	10951671	VALVE, 4WAY, HYDRAULI	1
21	PAOZZ	96906	MS90727-122	SCREW, CAP, HEXAGON	4
22	PAOZZ	19207	10940529	TUBE ASSEMBLY, METAL	1
23	PAOZZ	96906	MS21902-16	NIPPLE, TUBE	1
24	PAOZZ	19207	10952174	TUBE ASSEMBLY, METAL	1
25	PAOZZ	19207	10940801	STRAP, RETAINING	6
26	PAOZZ	96906	MS35338-46	WASHER, LOCK	2
27	PAOZZ	96906	MS90726-60	SCREW, CAP, HEXAGON	2
28	PAOZZ	19207	10952153	TUBE ASSEMBLY, METAL	1
29	PAOZZ	96906	MS21904-16	ELBOW, TUBE	2
30	PAOZZ	19207	10952147	TUBE ASSEMBLY, METAL	1
31	PAOZZ	96906	MS21922-16	SLEEVE, CLINCH, TUBE	2
32	PAOZZ	96906	MS21921-16	NUT, TUBE COUPLING	2
33	XAOZZ	19207	10940492-2	TUBE ASSEMBLY, METAL	1
34	PAOZZ	81349	M43436/1-4	BAND, MARKER	1

END OF FIGURE

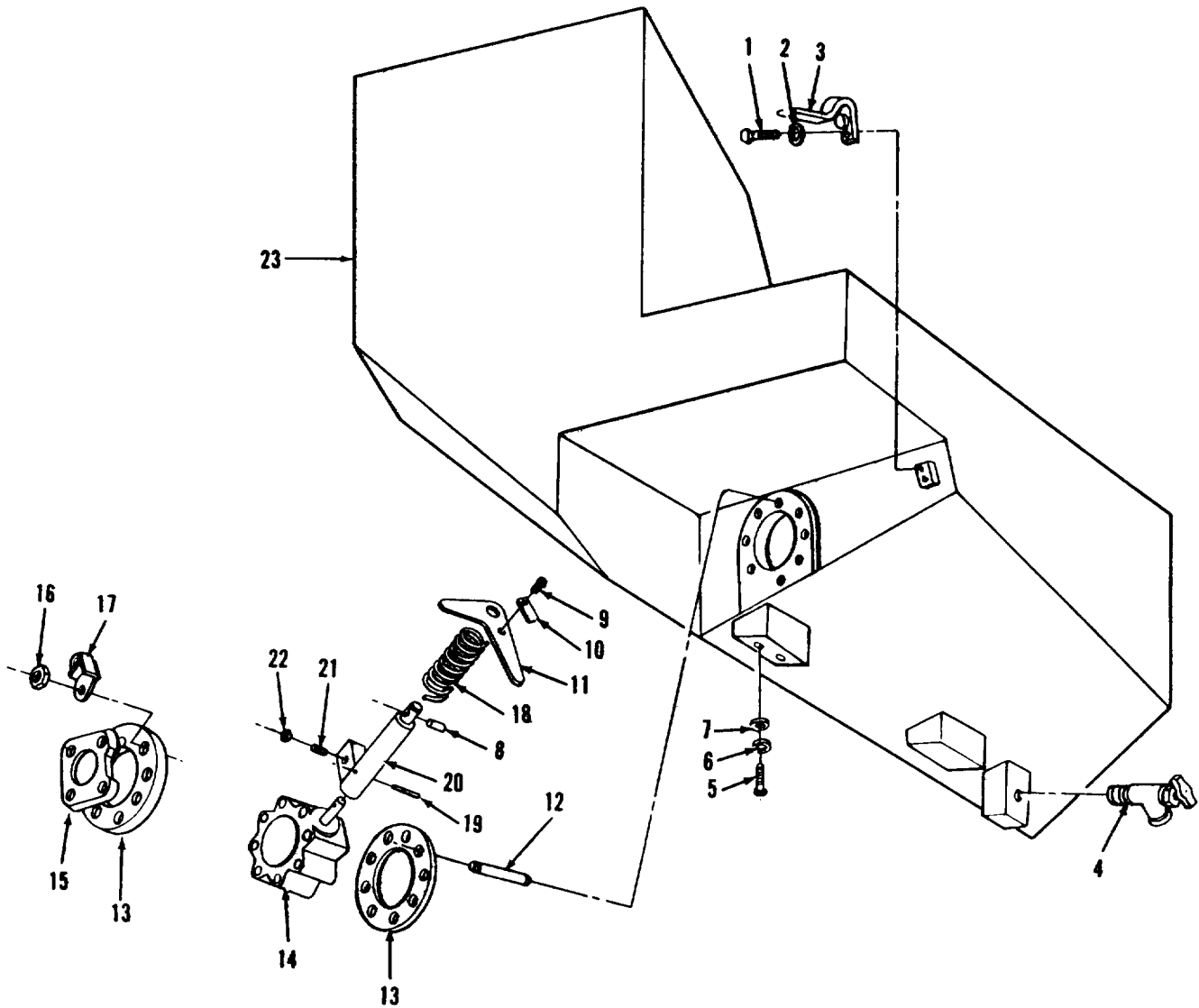

FIGURE 203. HYDRAULIC SYSTEM RESERVOIR ASSEMBLY, SUCTION SHUTOFF BUTTERFLY VALVE, DRAIN COCK AND RELATED PARTS.



(1) ITEM NO	(2) SMR CODE	(3) CAGEC	(4) PART NUMBER	(5) DESCRIPTION AND USABLE ON CODES (UOC)	(6) QTY
GROUP:2006 BULLDOZER TRIPOD MOUNTING					
FIGURE 203. HYDRAULIC SYSTEM RESERVOIR ASSEMBLY, SUCTION SHUTOFF BUTTERFLY VALVE,DRAIN COCK AND RELATED PARTS.					
1	PAOZZ	96906	MS90726-3	SCREW,CAP,HEXAGON	2
2	PAOZZ	96906	MS35338-44	WASHER,LOCK	2
3	PAOZZ	19207	10940762	CLIP,SPRING TENSION	1
4	PAOZZ	90940	0637127	COCK,DRAIN	1
5	XDFZZ	96906	MS90726-111	SCREW,CAP,HEXAGON	4
6	PAFZZ	96906	MS35338-48	WASHER,LOCK	4
7	PAOZZ	96906	MS27183-18	WASHER,FLAT	4
8	PAOZZ	96906	MS39086-163	PIN,SPRING	1
9	PAOZZ	96906	MS21318-2	SCREW,DRIVE	2
10	PAOZZ	19207	10940793	PLATE, IDENTIFICATIO SHUT OFF VALVE	1
11	PBOZZ	19207	10940782	LEVER,MANUAL CONTRO	1
12	PAOZZ	65054	103184	STUD,PLAIN	8
13	PAOZZ	19207	10864231	GASKET	2
14	PAOZZ	19207	8744014	VALVE,BUTTERFLY	1
15	PAOZZ	19207	10940515	COUPLING,REDUCING	1
16	PAOZZ	96906	MS51922-13	NUT,SELF-LOCKING,HE	8
17	PAOZZ	19207	12270405	BRACKET,HYDRAULIC	1
18	PAOZZ	19207	12270398	SPRING,HELICAL,TORS	1
19	PAOZZ	96906	MS39086-158	PIN,SPRING	1
20	PAOZZ	19207	12270397	PIN,SHOULDER,HEADLE	1
21	PAOZZ	96906	MS51965-58	SETScrew	1
22	PAOZZ	96906	MS51967-2	NUT,PLAIN,HEXAGON	1
23	PBFFF	19207	10940560	TANK,OIL HYDRAULIC	1

END OF FIGURE

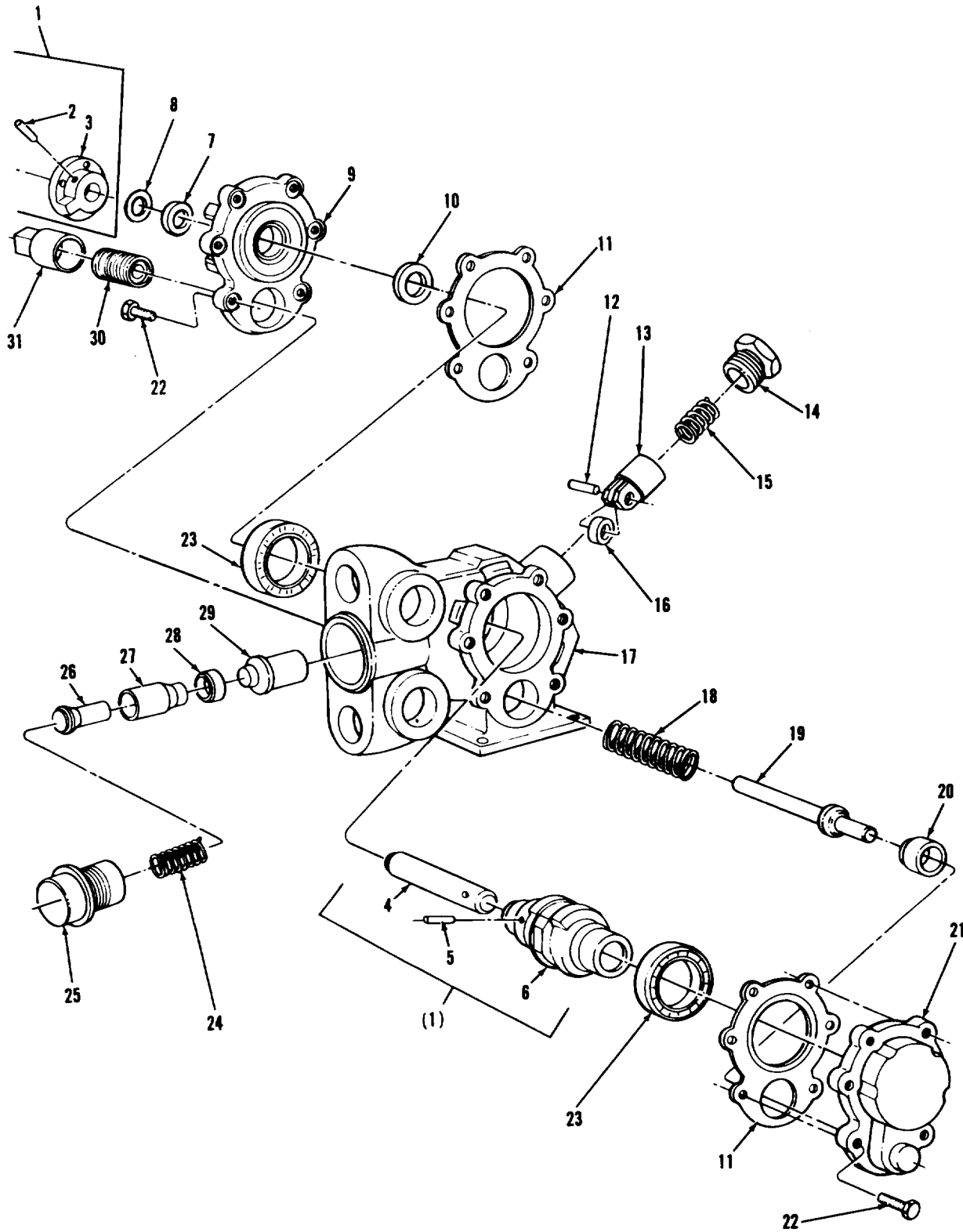

FIGURE 204. BULLDOZER SELECTOR HYDRALIC PUMP CONTROL VALVE ASSEMBLY COMPONENTS (ASSY P/N 7323406).

## SECTION II

TM9-2350-222-24P

(1) ITEM NO	(2) SMR CODE	(3) CAGEC	(4) PART NUMBER	(5) DESCRIPTION AND USABLE ON CODES (UOC)  GROUP:2006 BULLDOZER TRIPOD MOUNTING  FIGURE 204. BULLDOZER SELECTOR HYDRAULIC PUMP CONTROL VALVE COMPONENTS (ASSY P/N 7232406).	(6) QTY
1	PADDD	19207	11608019	STEM, VALVE, WINCH	1
2	PAFZZ	96906	MS16562-66	PIN, SPRING	1
3	XAFZZ	19207	7323528	HEAD, VALVE STEM	1
4	XAFZZ	19207	7323507	SHAFT	1
5	PAFZZ	96906	MS16562-67	PIN, SPRING	1
6	XAFZZ	19207	7323509	ROTOR	1
7	PAFZZ	19207	8724507	WASHER, RECESSED	1
8	PAFZZ	19207	8724506	WASHER, FLAT	1
9	XDFZZ	19207	7323531	HEAD CAM STOP PUMP	1
10	XDFZZ	96906	MS51001-9-2	SEAL, PLAIN ENCASED	1
11	PAFZZ	19207	7323526	GASKET	2
12	FFFZZ	19207	7323529	PIN, STRAIGHT, HEADLE	1
13	XDFZZ	19207	7323527	PLUNGER CAM ROLLER	1
14	XDFZZ	19207	7323508	CAP	1
15	XDFZZ	19207	7323535	SPRING, HELICAL, COMP	1
16	XDFZZ	19207	7323530	ROLLER, LINEAR-ROTAR	1
17	XAFZZ	19207	7323506	BODY	1
18	XDFZZ	19207	7323535	SPRING, HELICAL, COMP	1
19	XAFZZ	19207	7323514	VALVE, SAFETY RELIEF	1
20	XAFZZ	19207	7323516	SEAT, VALVE	1
21	XAFZZ	19207	7323532	HEAD	1
22	PAFZZ	96906	MS35291-061	SCREW, CAP, HEXAGON	12
23	XDDZZ	83298	B105234	BEARING, BALL, ANNULA	2
24	PAFZZ	19207	7323537	SPRING, HELICAL, COMP	1
25	PAFZZ	19207	7323525	PLUG, MACHINE THREAD	1
26	XAFZZ	19207	7323515	VALVE, CHECK	1
27	XAFZZ	19207	7323511	VALVE, CHECK	1
28	XAFZZ	19207	7323524	SEAT, CHECK VALVE	1
29	PAFZZ	19207	7323523	POST PUSHER CHECK	1
30	XAFZZ	19207	7323513	SCREW, ADJUSTING	1
31	XAFZZ	19207	7323512	CAP, CLOSING	1

END OF FIGURE

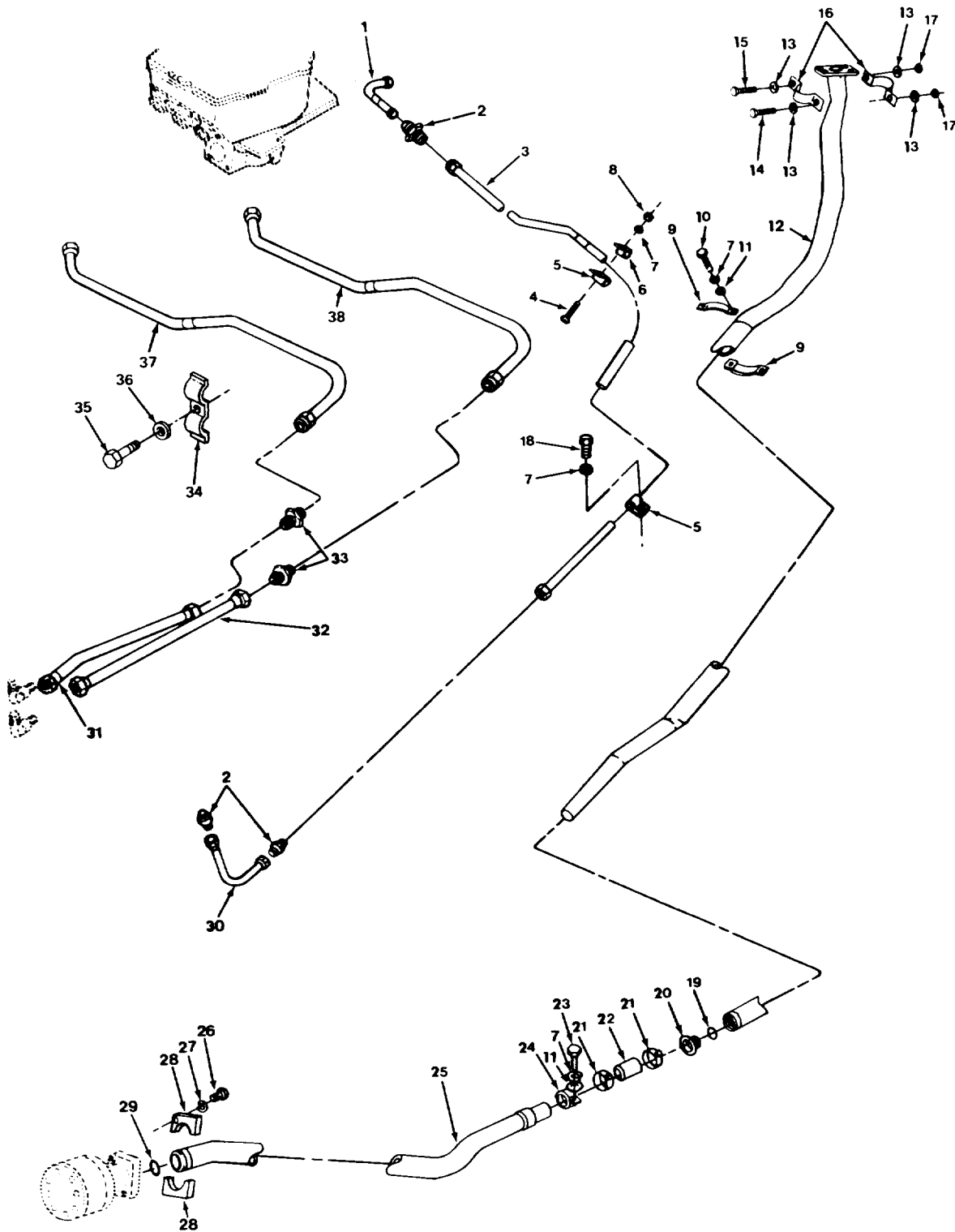

FIGURE 205. HYDRAULIC RESERVOIR SUCTION, LINES, RESERVOIR TO SLIPRING TUBE ASSEMBLIES AND RELATED PARTS.

(1) ITEM NO	(2) SMR CODE	(3) CAGEC	(4) PART NUMBER	(5) DESCRIPTION AND USABLE ON CODES (UOC)  GROUP:2006 BULLDOZER TRIPOD MOUNTING  FIGURE 205. HYDRAULIC RESERVOIR SUCTION LINES, RESERVOIR TO SLIPRING TUBE ASSEMBLIES AND RELATED PARTS.	(6) QTY
1	PAOZZ	19207	10940884	TUBE ASSEMBLY,METAL	1
2	PAOZZ	96906	MS21902-6	NIPPLE,TUBE	3
3	PAOZZ	19207	10952169	TUBE ASSEMBLY,METAL	1
4	PAOZZ	96906	MS90725-3	SCREW,CAP,HEXAGON	1
5	PAOZZ	96906	MS9025-05	CLAMP,LOOP	2
6	PAOZZ	19207	MS90725-15	CLAMP,LOOP	1
7	PAOZZ	96906	MS35338-44	WASHER,LOCK	9
8	PAOZZ	96906	MS51967-2	NIT,PLAINHEXAGON	1
9	XDOZZ	19207	10940805	STRAP,RETAINING	6
10	PAOZZ	96906	MS90725-6	SCREW,CAP,HEXAGON	6
11	PAOZZ	96906	MS27183-10	WASHER,FLAT	7
12	PAFZZ	19207	10940609	TUBE ASSEMBLY,METAL	1
13	PAOZZ	96906	MS27183-18	WASHER,FLAT	4
14	PAOZZ	96906	MS90726-113	SCREW,CAP,HEXAGON	1
15	PAOZZ	96906	MS90727-116	SCREW,CAP,HEXAGON CIIC( )	1
16	PAOZZ	19207	10940794	STRAP,RETAINING	2
17	PAOZZ	96906	MS51968-14	NUT,PLAIN,HEXAGON	3
18	PAOZZ	96906	MS90727-5	SCREW,CAP,HEXAGON	1
19	PAFZZ	19207	10940578	SEAL,PLAIN ENCASED	1
20	PAFZZ	19207	10940601	BUSHING,MACHINE THR	1
21	PAOZZ	96906	MS35842-14	CLAMP,HOSE	2
22	PAOZZ	19207	10940804	HOSE,PREFORMED	1
23	PAOZZ	96906	MS90728-8	SCREW,CAP,HEXAGON	1
24	PAOZZ	19207	10940803	CLAMP,LOOP	1
25	PAOZZ	19207	10940701	HOSE ASSEMBLY, NONME	1
26	PAOZZ	96906	MS90728-113	SCREW,CAP,HEXAGON	4
27	PAOZZ	96906	MS35338-48	WASHER,LOCK	4
28	PAOZZ	81349	M52525/16-40	FLANGE,PIPE,SWIVEL	2
29	PAOZZ	96906	MS28775-232	PACKING,PREFORMED	1
30	PAOZZ	96906	MS27369-G0156	HOSE ASSEMBLY, NONME	1
31	PAOZZ	96906	MS27369-M0210	HOSE ASSEMBLY, NONME	1
32	PAOZZ	96906	MS27369-M0230	HOSE ASSEMBLY, NONME	1
33	PAOZZ	96906	MS21902-16	NIPPLE,TUBE	2
34	PAOZZ	19207	10940801	STRAP,RETAINING	1
35	PAOZZ	96906	MS18154-60	SCREW,CAP,HEXAGON	1
36	PAOZZ	96906	MS35338-46	WASHER,LOCK	1
37	PAOZZ	19207	10952149	TUBE ASSEMBLY,METAL	1
38	PAOZZ	19207	10952154	TUBE ASSEMBLY,METAL	1

END OF FIGURE

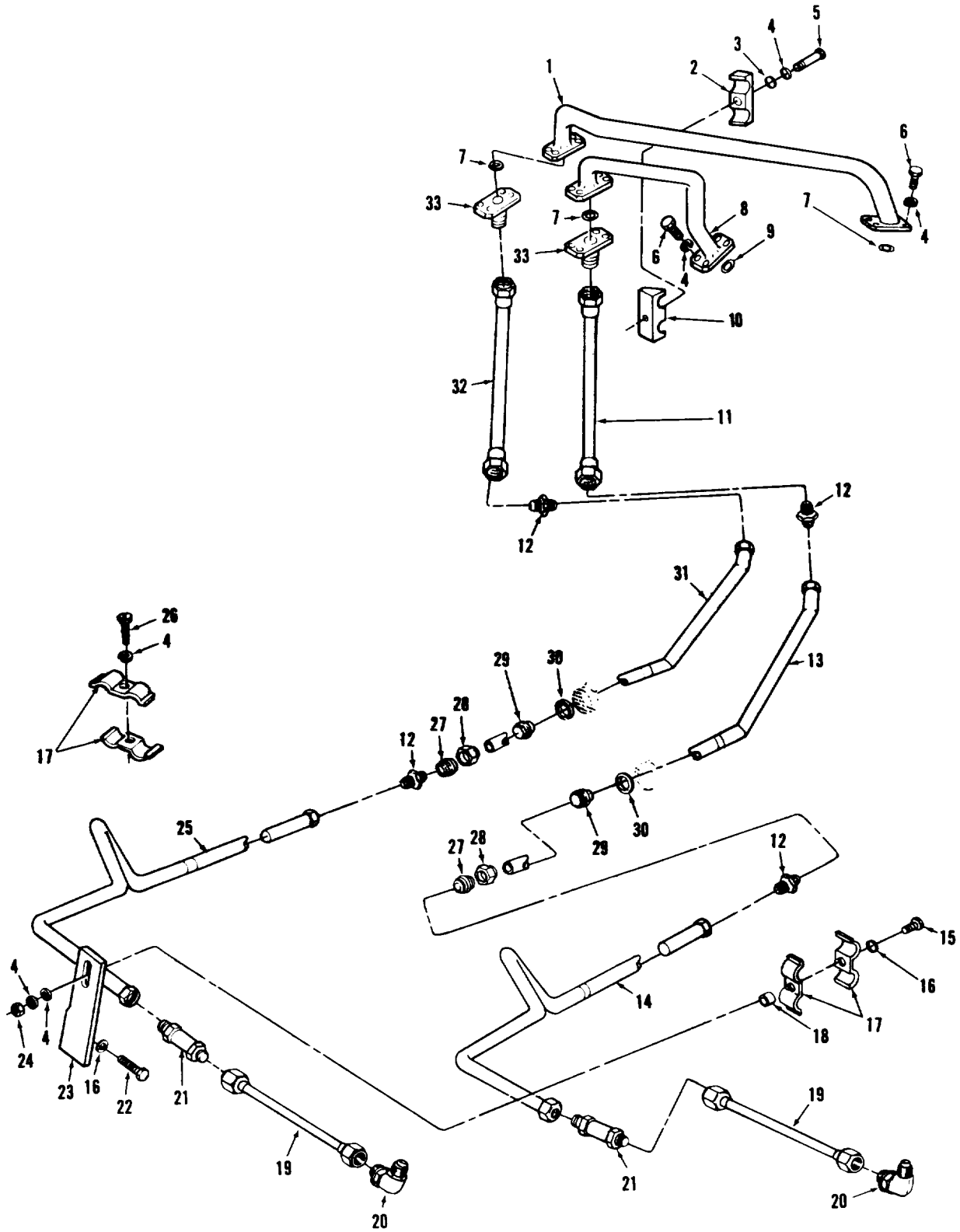

FIGURE 206. HYDRAULIC ROTARY PUMP DISCHARGE TO RESERVOIR TUBES AND RELATED PARTS.

(1) ITEM NO	(2) SMR CODE	(3) CAGEC	(4) PART NUMBER	(5) DESCRIPTION AND USABLE ON CODES (UOC)  GROUP:2006 BULLDOZER TRIPOD MOUNTING  FIGURE 206. HYDRAULIC ROTARY PUMP DISCHARGE TO RESERVOIR TUBES AND RELATED PARTS.	(6) QTY
1	PAOZZ	19207	10940351	BOOM ASSEMBLY,VEHIC	1
2	PAOZZ	19207	10952143-1	STRAP,RETAINING	1
3	PAOZZ	96906	MS27183-15	WASHER,FLAT	1
4	PAOZZ	96906	MS35338-46	WASHER,LOCK	22
5	PAOZZ	96906	MS90728-68	SCREW,CAP,HEXAGON	1
6	PAOZZ	96906	MS90728-62	SCREW,CAP,HEXAGON	16
7	PAOZZ	96906	MS28775-219	PACKING,PREFORMED	1
8	PAOZZ	19207	11590871	TUBE ASSEMBLY,METAL	1
9	PAOZZ	96906	MS28775-214	PACKING,PREFORMED	1
10	PAOZZ	19207	10952143-2	STRAP,RETAINING	1
11	PAOZZ	96906	MS27369-M0220	HOSE ASSEMBLY,NONME	1
12	PAOZZ	96906	MS21902-16	NIPPLE,TUBE	4
13	PAFZZ	19207	11608275	TUBE ASSEMBLY,METAL	1
14	PAOZZ	19207	10952175	TUBE ASSEMBLY,METAL	1
15	PAOZZ	96906	MS18153-63	SCREW,CAP,HEXAGON	1
16	PAOZZ	96906	MS27183-14	WASHER,FLAT	3
17	PAOZZ	19207	10940801	STRAP,RETAINING	8
18	XDOZZ	19207	10940792	SPACER,SLEEVE	1
19	PAOZZ	96906	MS27369-M0210	HOSE ASSEMBLY,NONME	2
20	PAOZZ	96906	MS21904-16	ELBOW,TUBE	2
21	PAOZZ	96906	MS28892-16	VALVE,CHECK	2
22	PAOZZ	96906	MS90726-61	SCREW,CAP,HEXAGON	2
23	PBOZZ	19207	10952176	BRACKET,ANGLE	1
24	PAOZZ	96906	MS51968-9	NUT,PLAIN,HEXAGON	3
25	PAOZZ	19207	10952172	TUBE ASSEMBLY,METAL	1
26	PAOZZ	96906	MS51096-59	SCREW,CAP,HEXAGON	4
27	PAOZZ	96906	MS21922-16	SLEEVE,CLINCH,TUBE	2
28	PAOZZ	96906	MS21921-16	NUT,TUBE COUPLING	2
29	PAFZZ	19207	10940599	PACKING NUT	2
30	PAFZZ	19207	10940575	SEAL,PLAIN	2
31	PAFZZ	19207	11608276	TUBE ASSEMBLY,METAL	1
32	PAOZZ	96906	MS27369-M0230	HOSE ASSEMBLY,NONME CIIC( )	1
33	PAOZZ	19207	10940962	ADAPTER,STRAIGHT,FL	2

END OF FIGURE

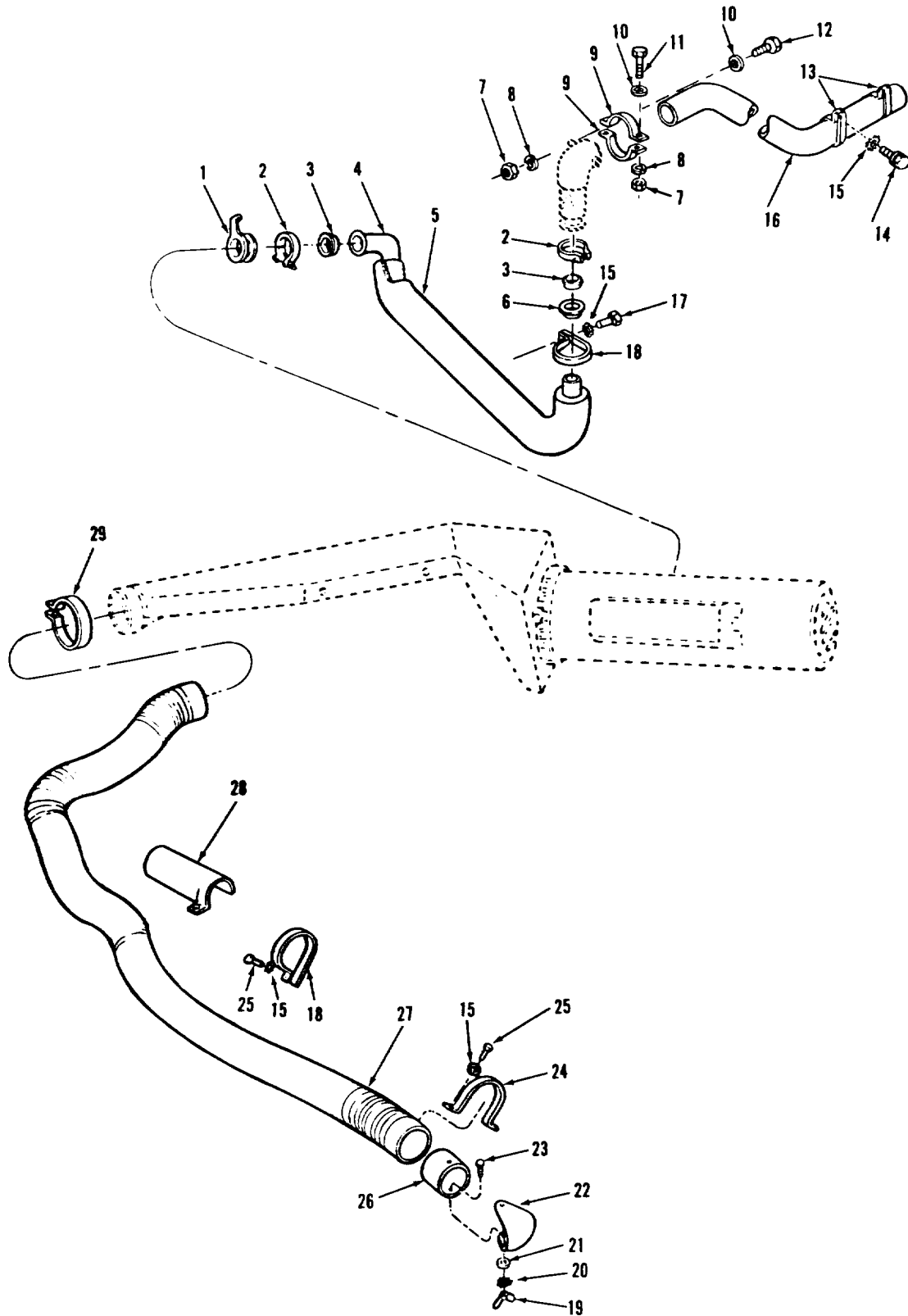

FIGURE 207. PERSONNEL HEATER AIR DUCT HOSE, INNER EXHAUST PIPE, OUTER EXHAUST TUBE AND RELATED PARTS.



(1) ITEM NO	(2) SMR CODE	(3) CAGEC	(4) PART NUMBER	(5) DESCRIPTION AND USABLE ON CODES (UOC)	(6) QTY
GROUP:22 HULL ACCESSORY ITEMS					
GROUP:2202 ACCESSORY ITEMS					
FIGURE 207. PERSONNEL HEATER AIR DUCT HOSE, INNER EXHAUST PIPE, OUTER EXHAUST TUBE AND RELATED PARTS					
1	PAOZZ	19207	CPR104207	SUPPORT, TUBE, HEATER	1
2	PAOZZ	19207	11669578	COUPLING, CLAMP, GROO	2
3	PAOZZ	19207	11591283	SLEEVE, VENT, HEATER	2
4	PAOZZ	19207	10887688	PIPE, EXHAUST	1
5	PAOZZ	19207	8720755	INSULATION	1
6	PAOZZ	19207	10870074	FLANGE, PIPE	1
7	PAOZZ	96906	MS51968-2	NUT, PLAIN, HEXAGON	4
8	PAOZZ	96906	MS35338-44	WASHER, LOCK	4
9	PAOZZ	19207	10911930	STRAP, RETAINING	2
10	PAOZZ	96906	MS27183-11	WASHER, FLAT	4
11	PAOZZ	96906	MS90727-10	SCREW, CAP, HEXAGON	2
12	PAOZZ	96906	MS90727-13	SCREW, CAP, HEXAGON	2
13	PAOZZ	19207	8730058	CLAMP, LOOP	2
14	PAOZZ	96906	MS35291-061	SCREW, CAP, HEXAGON	2
15	PAOZZ	96906	MS35335-35	WASHER, LOCK	8
16	PAOZZ	19207	12290637	TUBE ASSEMBLY, METTAL	1
17	PAOZZ	96906	MS51096-59	SCREW, CAP, HEXAGON	1
18	PAOZZ	19207	8729486	CLAMP, LOOP	6
19	PAOZZ	96906	MS35425-37	NUT, PLAIN, WING	1
20	PAOZZ	96906	MS35335-32	WASHER, LOCK	1
21	PAOZZ	96906	MS15795-808	WASHER, FLAT	1
22	PAOZZ	19207	8729495	DEFLECTOR, DIRT	1
23	PAOZZ	96906	MS51849-77	SCREW, MACHINE	1
24	PAOZZ	19207	8730043	STRAP, RETAINING	1
25	PAOZZ	96906	MS90727-58	SCREW, CAP, HEXAGON	5
26	PAOZZ	19207	8729937	TUBE ASSEMBLY	1
27	PAOZZ	19207	8724787	HOSE, AIR DUCT	1
28	PAOZZ	19207	10916015	STRAP, RETAINING	1
29	PAOZZ	96906	MS35842-15	CLAMP, HOSE	1

END OF FIGURE

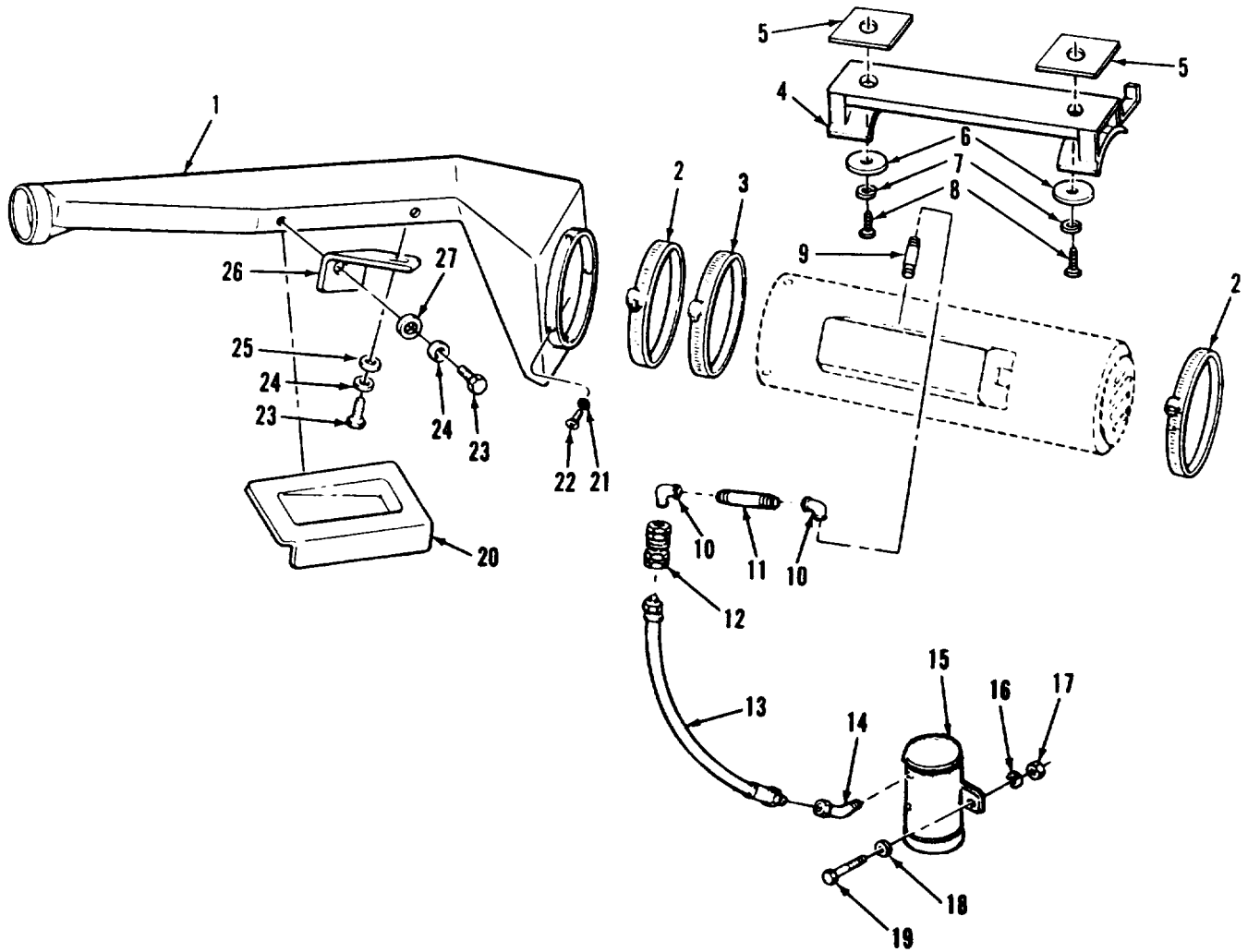
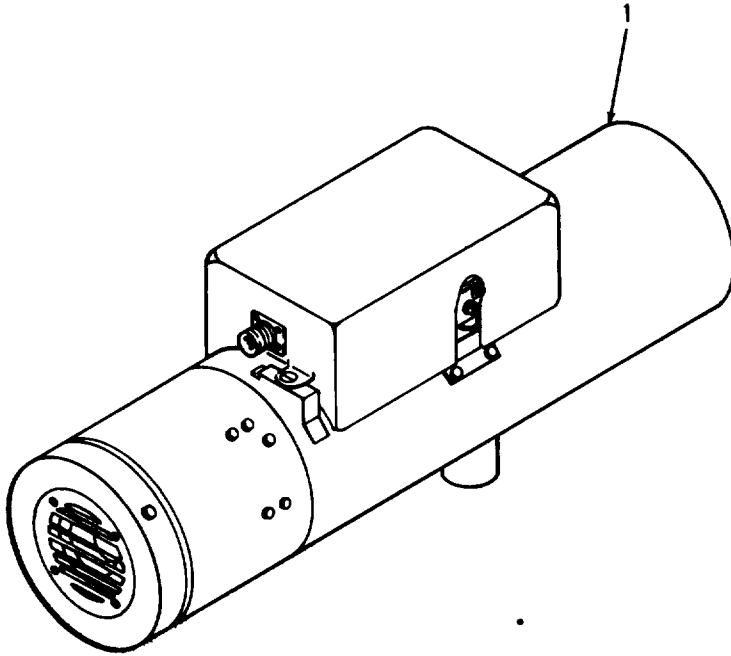

FIGURE 208. PERSONNEL HEATER FUEL PUMP, MOUNTING AND RELATED PARTS.

(1) ITEM NO	(2) SMR CODE	(3) CAGEC	(4) PART NUMBER	(5) DESCRIPTION AND USABLE ON CODES (UOC)	(6) QTY
GROUP:2202 ACCESSORY ITEMS					
FIGURE 208. PERSONNEL HEATER FUEL PUMP, MOUNTING AND RELATED PARTS.					
1	PAOZZ	19207	10951584	DUCT, HEATER, VEHIC	1
2	PAOZZ	98625	MB9425T125S825V	CLAMP,HOSE	2
3	PAOZZ	19207	7974046	CLAMP,HOSE	1
4	PAOZZ	19207	12252555	BRACKET,MOUNTING,HE	1
5	PAOZZ	19207	12252544	SPACER,PLATE	V
6	PAOZZ	19207	12252553	WASHER,FLAT	2
7	PAOZZ	96906	MS35338-48	WASHER,LOCK	2
8	PAOZZ	96906	MS90728-112	SCREW,CAP,HEXAGON	2
9	PAOZZ	19422	BM11399-105	NIPPLE,PIPE	1
10	PAOZZ	21450	127962	ELBOW,PIPE	2
11	PAOZZ	96906	MS51873-13	NIPPLE,PIPE	1
12	PAOZZ	78357	7388570	COUPLING ASSEMBLY	1
13	PAOZZ	19207	10870453	HOSE ASSEMBLY,NONME CIIC( )	1
14	PAOZZ	96906	MS51817-3	ELBOW,PIPE	1
15	PAOZZ	19207	7748814	PUMP,FUEL,ELECTRICA	1
16	PAOZZ	96906	MS35338-44	WASHER,LOCK	2
17	PAOZZ	96906	MS51967-2	NUT,PLAIN,HEXAGON	2
18	PAOZZ	96906	MS27183-11	WASHER,FLAT	2
19	PAOZZ	96906	MS90728-7	SCREW,CAP,HEXAGON	2
20	PAOZZ	19207	10952093	VENTILATOR,AIR CIRC	1
21	PAOZZ	96906	MS35333-39	WASHER,LOCK CIIC( )	4
22	PAOZZ	96906	MS35207-260	SCREW,MACHINE	4
23	PAOZZ	96906	MS18154-60	SCREW,CAP,HEXAGON	4
24	PAOZZ	96906	MS35338-46	WASHER,LOCK	4
25	PAOZZ	96906	MS27183-15	WASHER,FLAT	2
26	PAOZZ	19207	10873731	BRACKET,ANGLE	2
27	PAOZZ	96906	MS27183-14	WASHER,FLAT	2

END OF FIGURE



TA296094

FIGURE 209. PERSONNEL HEATER ASSEMBLY.

SECTION II TM9-2350-222-24P

(1) ITEM NO	(2) SMR CODE	(3) CAGEC	(4) PART NUMBER	(5) DESCRIPTION AND USABLE ON CODES (UOC)	(6) QTY
				GROUP:2202 ACCESSORY ITEMS	
				FIGURE 209. PERSONNEL HEATER ASSEMBLY.	
1	PAOFF	78385	10560C24	HEATER,VEHICULAR (FOR COMPONENT PARTS SEE TM9-2540-205-24&P)	1
				END OF FIGURE	

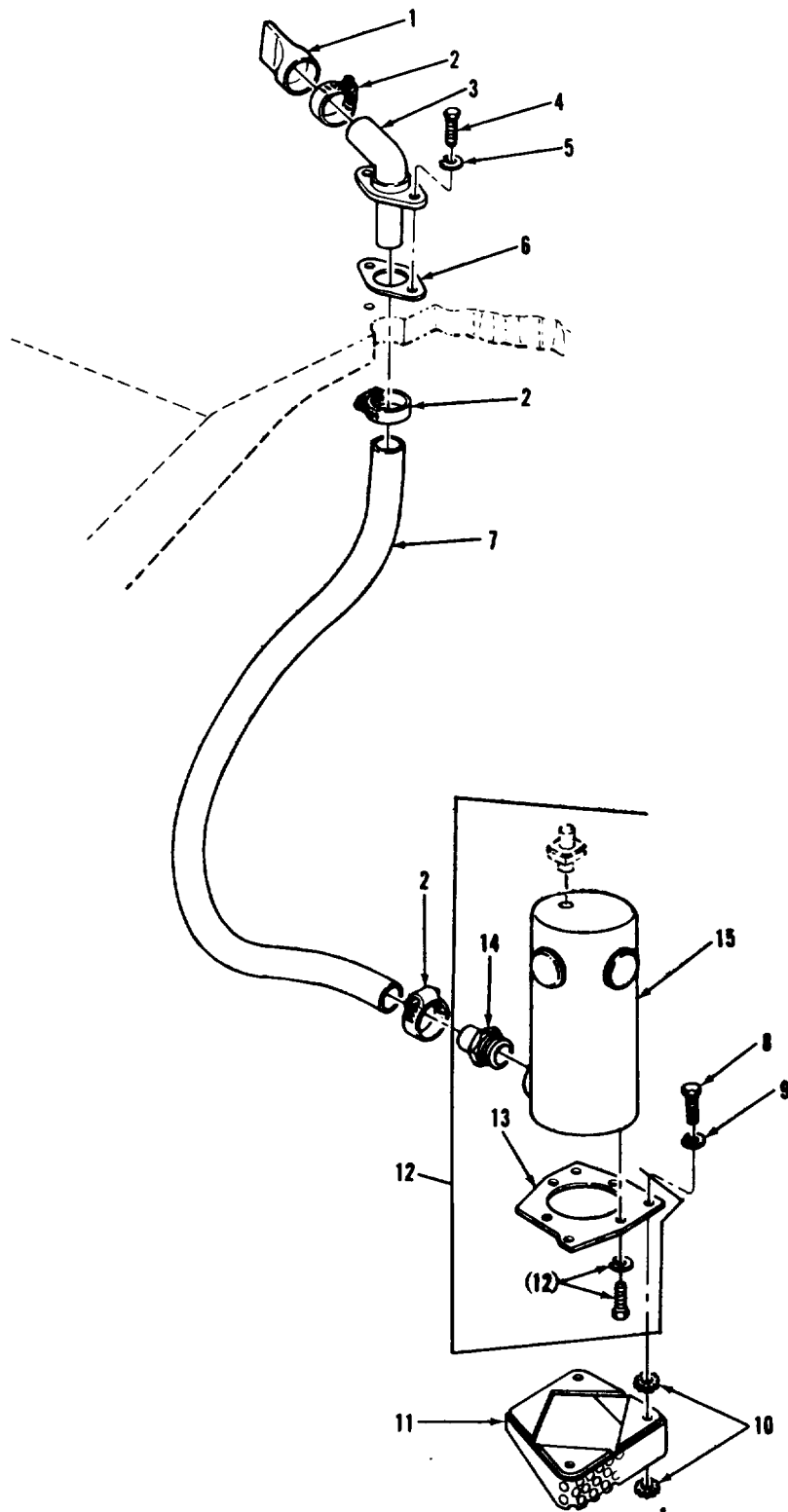

FIGURE 210. BILGE PUMP AND RELATED PARTS.

## SECTION II

TM9-2350-222-24P

(1) ITEM NO	(2) SMR CODE	(3) CAGEC	(4) PART NUMBER	(5) DESCRIPTION AND USABLE ON CODES (UOC)	(6) QTY
GROUP:2205 BILGE PUMP					
FIGURE 210. BILGE PUMP AND RELATED PARTS.					
1	PCOZZ	19207	10940464	VALVE,STOP	1
2	PAOZZ	96906	MS35842-13	CLAMP,HOSE	3
3	PAOZZ	19207	10940462	ELBOW ASSEMBLY,BILG	1
4	PAOZZ	96906	MS35291-061	SCREW,CAP,HEXAGON	2
5	PAOZZ	96906	MS35338-46	WASHER,LOCK	2
6	PCOZZ	19207	10873214	GASKET	1
7	MOOZZ	19207	22H601	HOSE MAKE FROM HOSE P/N ZZ-H-601, GRADE 1,CLASS 1,1.50 ID,2.00 OD	V
8	PAOZZ	96906	MS90727-32	BOLT,MACHINE	3
9	PAOZZ	96906	MS35338-45	WASHER,LOCK	3
10	PAOZZ	96906	MS35335-34	WASHER,LOCK	6
11	PAOZZ	19207	11591035	SCREEN,BILGE PUMP	1
12	AOOOO	19207	10933845	ASSY,BILGE PUMP	1
13	PAOZZ	19207	10933713	PLATE,MOUNTING	1
14	PAOZZ	19207	10940432	ADAPTER,STRAIGHT,PI	1
15	PAOFF	19207	7059833	PUMP,BILGE	1

END OF FIGURE

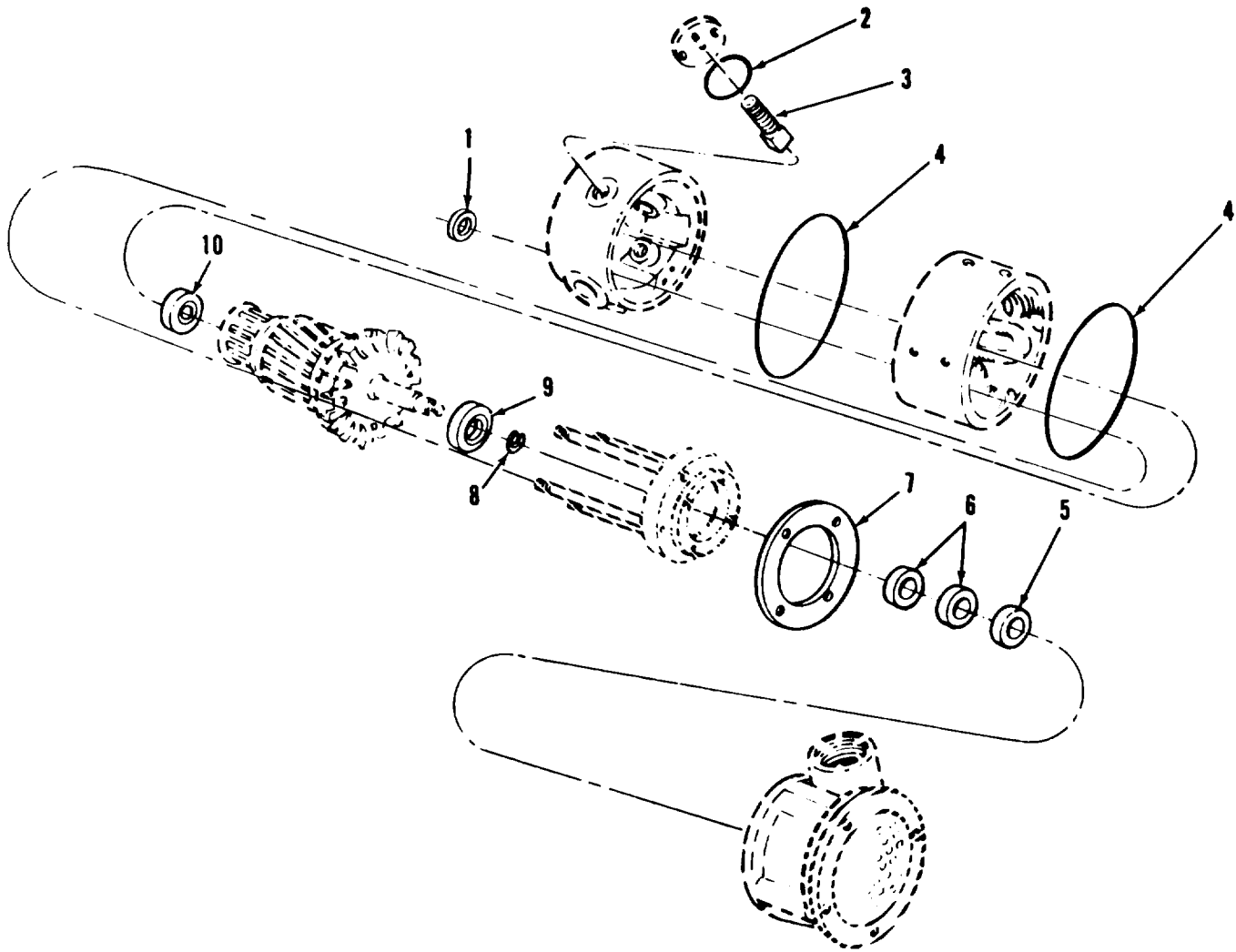

FIGURE 211. BILGE PUMP COMPONENTS (ASSY P/N 7059833).



## SECTION II

TM9-2350-222-24P

(1) ITEM NO	(2) SMR CODE	(3) CAGEC	(4) PART NUMBER	(5) DESCRIPTION AND USABLE ON CODES (UOC)	(6) QTY
GROUP:2205 BILGE PUMP					
FIGURE 211. BILGE PUMP COMPONENTS (ASSY P/N 7059833).					
1	KFFZZ	19207	10900572	GASKET PART OF KIT P/N N012-01522	4
2	KFFZZ	96906	MS28775-222	PACKING,PREFORMED PART OF KIT P/N 5703512	4
3	KFFZZ	19207	10900573	BRUSH,ELECTRICAL CO PART OF KIT P/N 5703512	4
4	KFFZZ	19207	10906665	GASKET PART OF KIT P/N N012-01522	2
5	KFFZZ	19207	10910350	SEAL,PLAIN ENCASED (OPTIONAL WITH SEAL P/N 10910351) PART OF KIT P/N N012-01522	1
5	KFFZZ	19207	10910351	SEAL (OPTIONAL WITH SEAL P/N 10910350) PART OF KIT P/N N012-01522	1
6	KFFZZ	19207	10910349	SEAL,PLAIN ENCASED PART OF KIT P/N N012-01522	2
7	KFFZZ	19207	10900571	GASKET PART OF KIT P/N N012-01522	1
8	KFFZZ	19207	MS16624-1066	RING,RETAINING PART OF KIT P/N N012- 01522	1
9	KFFZZ	19207	700159	BEARING PART OF KIT P/N N012-01522	1
10	KFFZZ	19207	700030	BEARING PART OF KIT P/N N012-01522	1

END OF FIGURE

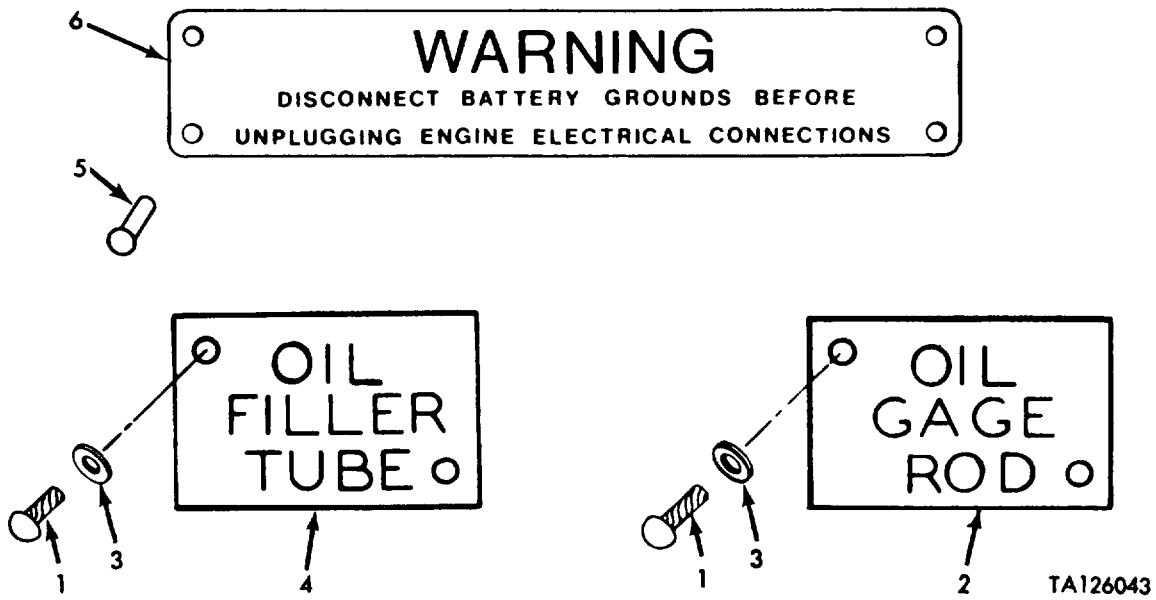

FIGURE 212. DATA PLATES AND INSTRUCTION HOLDERS.

## SECTION II

TM9-2350-222-24P

(1) ITEM NO	(2) SMR CODE	(3) CAGEC	(4) PART NUMBER	(5) DESCRIPTION AND USABLE ON CODES (UOC)	(6) QTY
GROUP:2210 IDENTIFICATION PLATES AND ASSOCIATED PARTS					
FIGURE 212. DATA PLATES AND INSTRUCTION HOLDERS.					
1	PAOZZ	96906	MS21318-27	SCREW,DRIVE	4
2	PAOZZ	19207	10882827	PLATE,IDENTIFICATIO OIL GAGE ROD	1
3	PAOZZ	96906	MS15795-703	WASHER,FLAT	4
4	PAOZZ	19207	10882826	PLATE,IDENTIFICATIO OIL FILLER TUBE	1
5	PAOZZ	96906	MS20613-4P5	RIVET,SOLID	8
6	XAOZZ	19207	11684297	PLATE,INSTRUCTION BATTERY WARNING	2
END OF FIGURE					

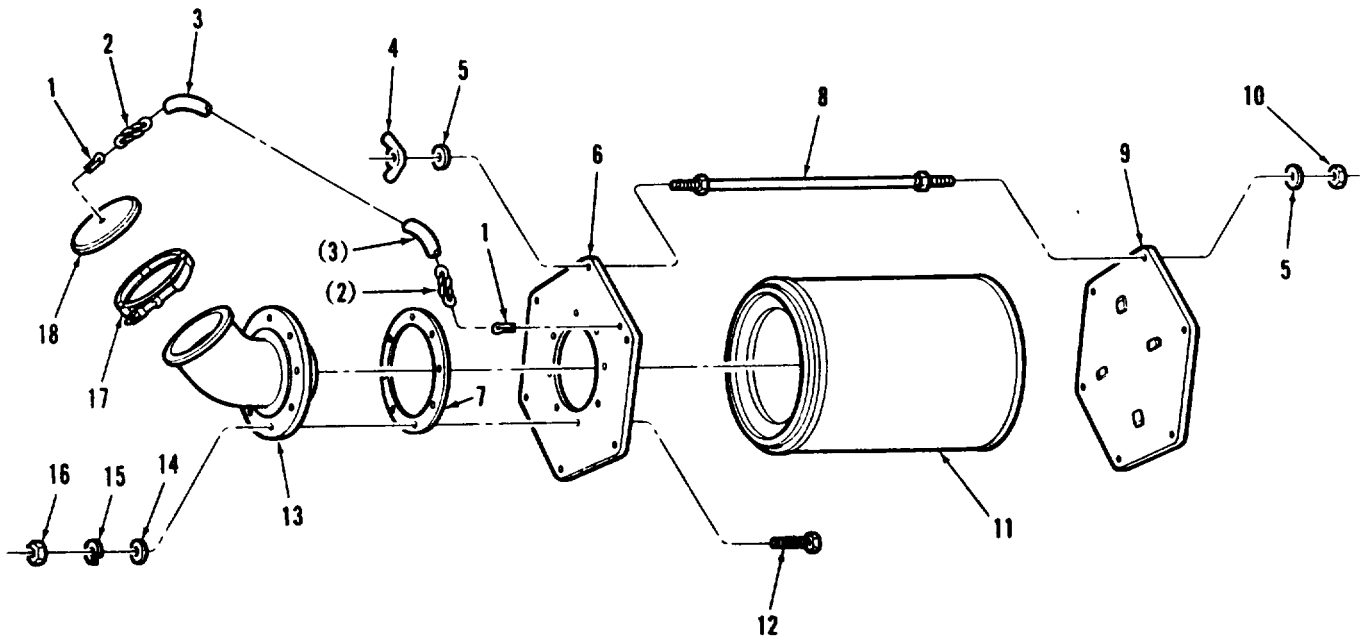

FIGURE 213. GROUND HOP FILTER COMPONENTS (ASSY P/N 12270979).

## SECTION II

TM9-2350-222-24P

(1) ITEM NO	(2) SMR CODE	(3) CAGEC	(4) PART NUMBER	(5) DESCRIPTION AND USABLE ON CODES (UOC)	(6) QTY
GROUP:26 TOOLS AND TEST EQUIPMENT					
GROUP:2604 SPECIAL TOOLS (REPAIR PARTS)					
FIGURE 213. GROUND WCP FILTER COMPONENTS (ASSY P/N 12270979).					
1	PAOZZ	96906	MS24665-421	PIN,COTTER	2
2	MOOZZ	81348	RRC271TY1GRCCL5, ST2,.105DIA	CHAIN,WELDED MAKE FROM CHAIN P/N RR-C-271,TYPE 1,GRADE C,CLASS 5, SIZE 7/64	V
3	MOOZZ	81343	SAEJ517-100R6-6, 0.38ID	HOSE,RUBBER MAKE FROM HOSE P/N 831- 6	V
4	PAOZZ	96906	MS35425-70	NUT,PLAIN,WING	6
5	PAOZZ	96906	MS27183-10	WASHER,FLAT	12
6	XDOZZ	19207	12270978	COVER,ACCESS	1
7	PAOZZ	19207	8762780	GASKET	1
8	PAOZZ	19207	12270975	ROD,THREADED END	6
9	XDOZZ	19207	12270977	PLATE,TOP	1
10	PAOZZ	96906	MS51922-1	NUT,SELF-LOCKING,HE	6
11	XAOZZ	19207	11604545	FILTER ELEMENT,INTA	1
12	PAOZZ	19207	7768024	SCREW,CAP,HEXAGON	8
13	PAOZZ	19207	8762788	ELBOW AIR CLEANER (OPTIONAL WITH ELBOW P/N 8762787)	1
14	PAOZZ	96906	MS27183-12	WASHER,FLAT	8
15	PAOZZ	96906	MS35338-45	WASHER,LOCK	8
16	PAOZZ	96906	MS51967-5	NUT,PLAIN,HEXAGON	8
17	PAOZZ	19207	50097C584	COUPLING	1
18	XAOZZ	19207	12270976	COVER,ACCESS	1

END OF FIGURE

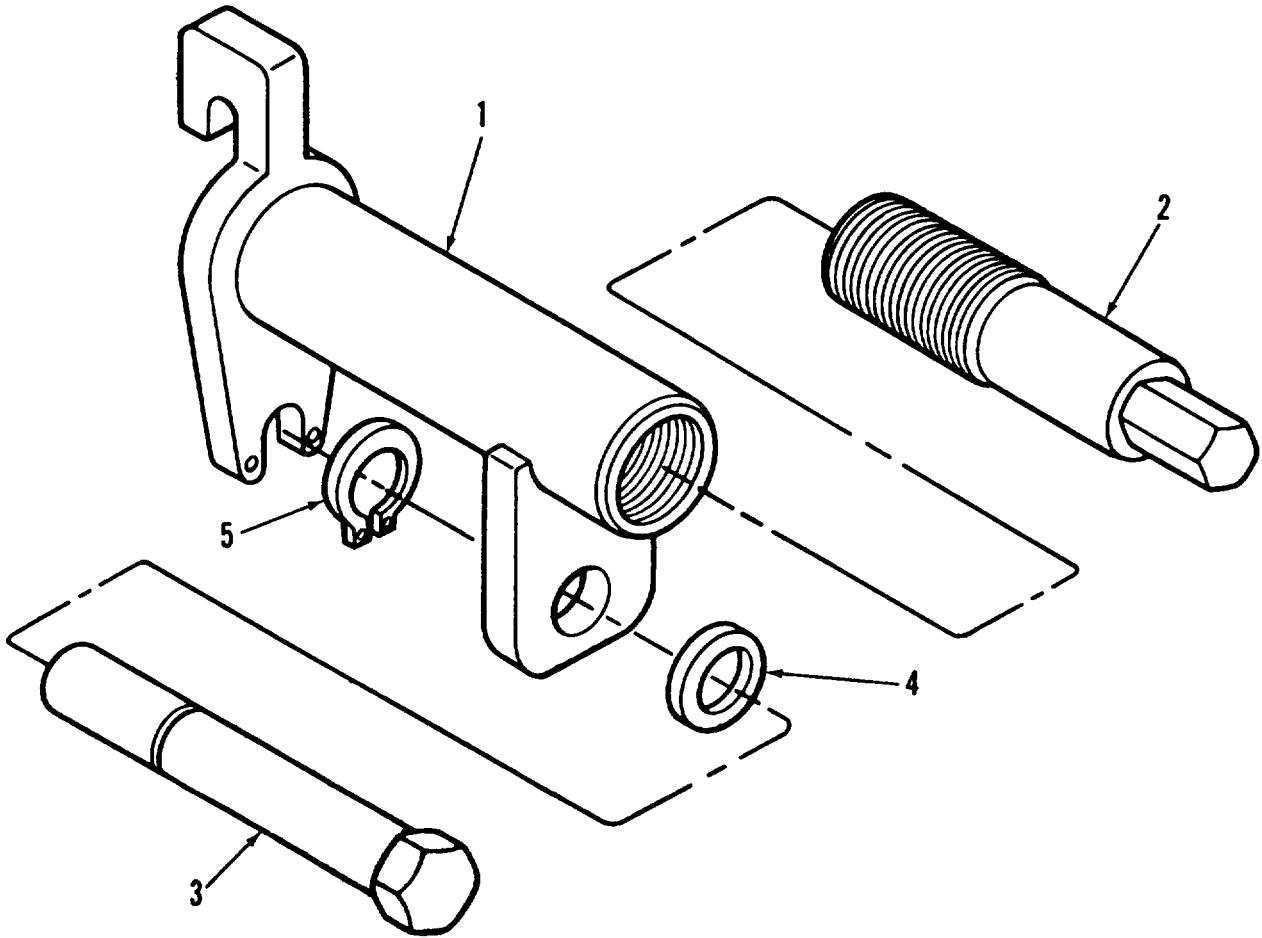

FIGURE 214. BRAKE TOOL COMPONENTS (ASSY P/N 10933755).

## SECTION II

TM9-2350-222-24P

(1) ITEM NO	(2) SMR CODE	(3) CAGEC	(4) PART NUMBER	(5) DESCRIPTION AND USABLE ON CODES (UOC)	(6) QTY
				GROUP:2604 SPECIAL TOOLS (REPAIR PARTS)	
				FIGURE 214. BRAKE TOOL COMPONENTS (ASSY P/N 10933755).	
1	PBOZZ	19207	10933754	HOUSING ASSEMBLY	1
2	PAOZZ	19207	10933751	BOLT, EXTERNALLY REL	1
3	PBOZZ	19207	10933750	NUT, SLEEVE	1
4	PAOZZ	19207	10940621	WASHER, FLAT	1
5	PAOZZ	96906	MS16624-1056	RING, RETAINING	1
				END OF FIGURE	

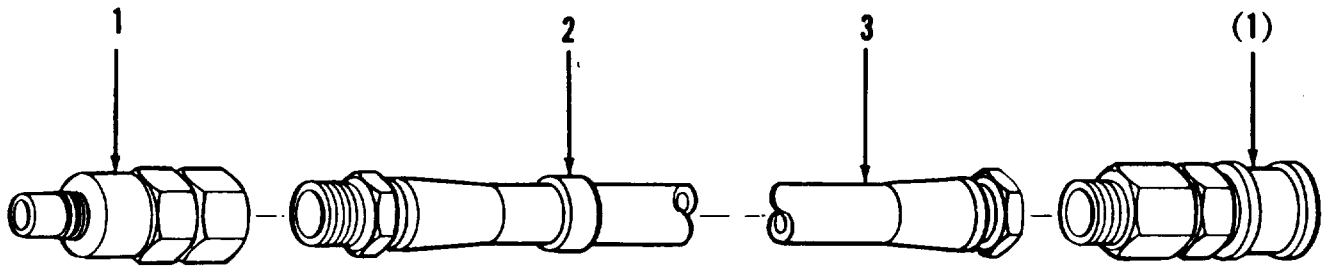

FIGURE 215. POWER PLANT TEST RUN MAIN FUEL LINE AND FUEL INJECTOR RETURN HOSE ASSEMBLY (ASSY P/N 11591103).



## SECTION II

TM9-2350-222-24P

(1) ITEM NO	(2) SMR CODE	(3) CAGEC	(4) PART NUMBER	(5) DESCRIPTION AND USABLE ON CODES (UOC)	(6) QTY
				GROUP:2604 SPECIAL TOOLS (REPAIR PARTS)	
				FIGURE 215. POWER PLANT TEST RUN MAIN FUEL LINE AND FUEL INJECTOR RETURN HOSE ASSEMBLY (ASSY P/N 11591103).	
1	PAOZZ	19207	7388573	COUPLING ASSEMBLY	1
2	PAOZZ	81349	M43436/1-4	BAND, MARKER	1
3	XAOZZ	19207	11591103-1	HOSE ASSEMBLY	1
				END OF FIGURE	

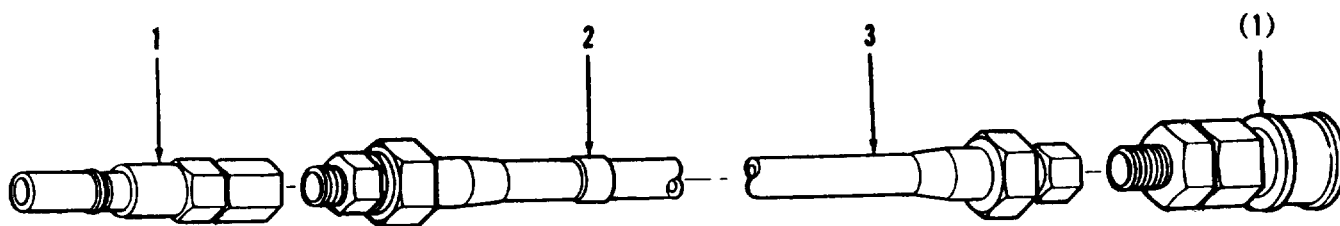

FIGURE 216. POWER PLANT TEST RUN ENGINE PRIMER HOSE ASSEMBLY(ASSY P/N 11591102).

## SECTION II

TM9-2350-222-24P

(1) ITEM NO	(2) SMR CODE	(3) CAGEC	(4) PART NUMBER	(5) DESCRIPTION AND USABLE ON CODES (UOC)	(6) QTY
				GROUP:2604 SPECIAL TOOLS (REPAIR PARTS)	
				FIGURE 216. POWER PLANT TEST RUN ENGINE PRIMER HOSE ASSEMBLY (ASSY P/N 11591102).	
1	PAOZZ	78357	7388570	COUPLING ASSEMBLY	1
2	PAOZZ	81349	M43436/1-2	BAND,MARKER	1
3	XAOZZ	19207	11591102-1	HOSE ASSEMBLY	1
				END OF FIGURE	

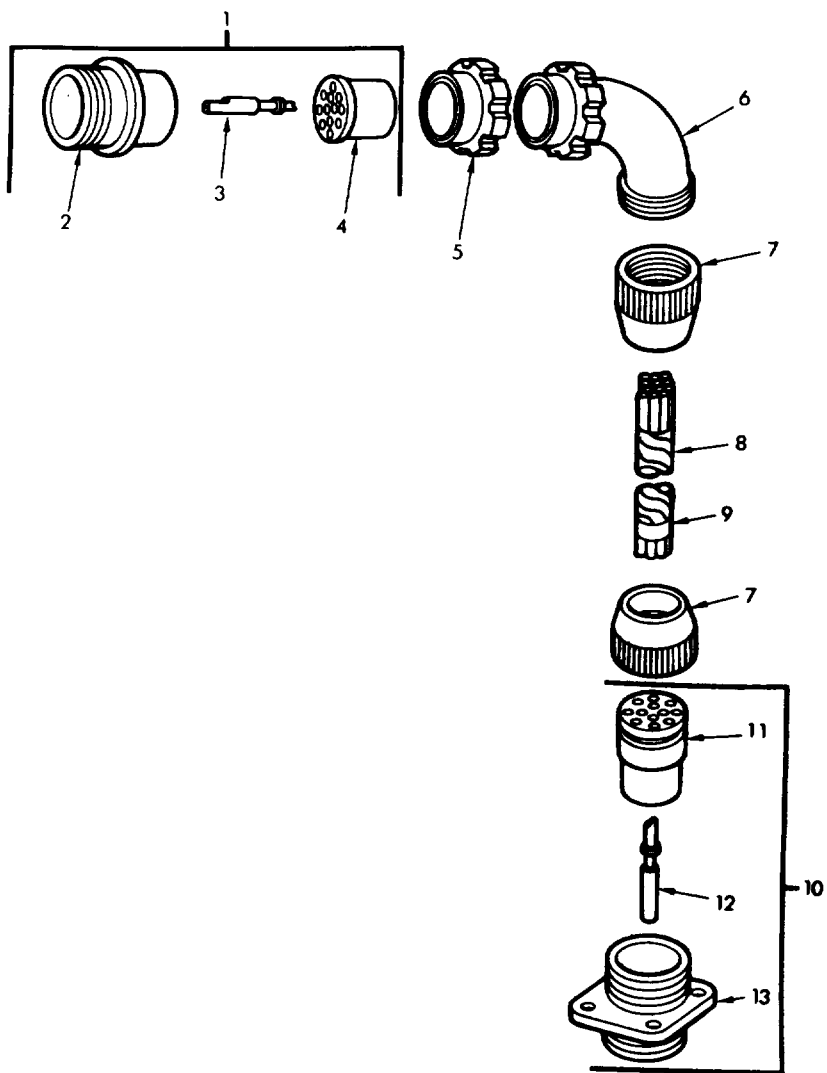

FIGURE 217. POWER PLANT TEST RUN GROUND CABLE ASSEMBLY (ASSY P/N 10864166).

## SECTION II

TM9-2350-222-24P

(1) ITEM NO	(2) SMR CODE	(3) CAGEC	(4) PART NUMBER	(5) DESCRIPTION AND USABLE ON CODES (UOC)	(6) QTY
GROUP:2604 SPECIAL TOOLS (REPAIR PARTS)					
FIGURE 217. POWER PLANT TEST RUN GROUND CABLE ASSEMBLY (ASSY P/N 10864166).					
1	PAOZZ	19207	8724258	CONNECTOR, PLUG, ELEC	1
2	XAOZZ	19207	8344537	SHELL, ELECTRICAL CO	1
3	PAOZA	19207	7716520	CONTACT, ELECTRICAL	12
4	XAOZZ	19207	7716684	INSERT, ELECTRICAL	1
5	PAOZZ	19207	7716634	NUT, COUPLING, ELECTR	1
6	PAOZZ	19207	7722342	ELBOW, ELECTRICAL CO	1
7	PAOZZ	19207	7722244	ADAPTER, CABLE CLAMP	2
8	XAOZZ	19207	7056686	CABLE, SPECIAL PURPO	V
9	PAOZZ	81349	M43436/1-4	BAND, MARKER	1
10	PAOZZ	19207	7716793	CONNECTOR, RECEPTACL	1
11	PAOZZ	19207	7716683	INSERT, ELECTRICAL	1
12	PAOZZ	19207	7716521	CONTACT, ELECTRICAL	12
13	PAOZZ	19207	8701338	SHELL, ELECTRICAL CO	1

END OF FIGURE

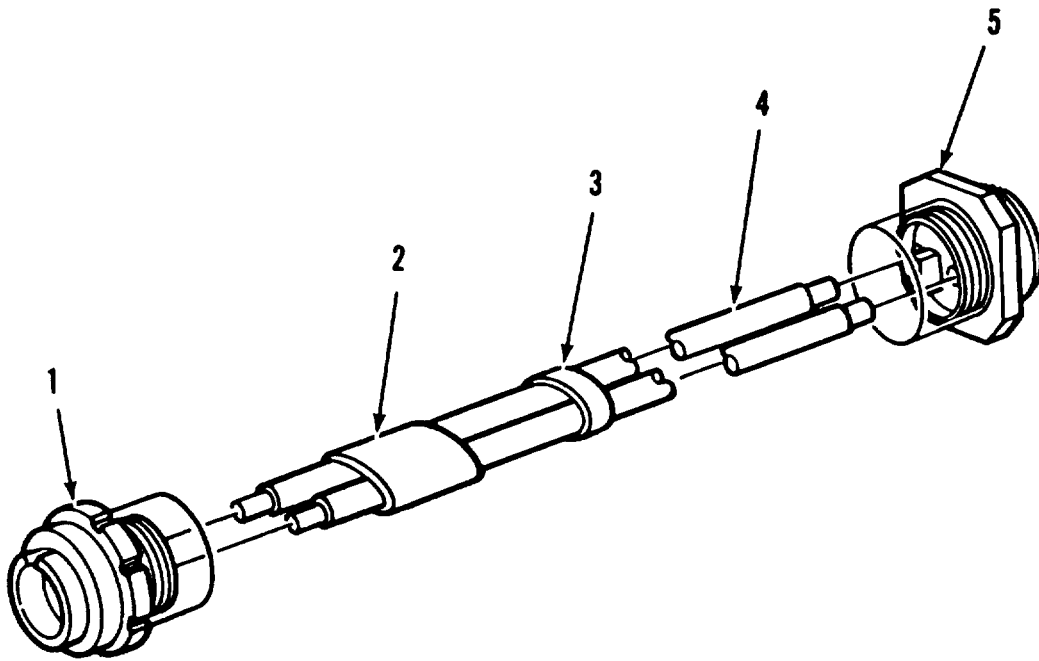

FIGURE 218. POWER ALTERNATOR CABLE ASSEMBLY (ASSY P/N 11674344).

## SECTION II

TM9-2350-222-24P

(1) ITEM NO	(2) SMR CODE	(3) CAGEC	(4) PART NUMBER	(5) DESCRIPTION AND USABLE ON CODES (UOC)	(6) QTY
				GROUP:2604 SPECIAL TOOLS (REPAIR PARTS)	
				FIGURE 218. POWER ALTERNATOR CABLE ASSEMBLY (ASSY P/N 11674344).	
1	PAOZZ	81349	10-42636-3S	CONNECTOR, PLUG	1
2	MOOZZ	81348	MIL-R-46846	INSULATION SLEEVING MAKE FROM INSULATION SLEEVING P/N MILR46846	V
3	PAOZZ	81349	M43436/1-4	BAND, MARKER	1
4	MFFZZ	81349	M13486/1-14	WIRE, ELECTRICAL MAKE FROM WIRE P/N M13486-1-14	V
5	XAOZZ	19207	11668682	PLUG CABLE CONN	1

END OF FIGURE

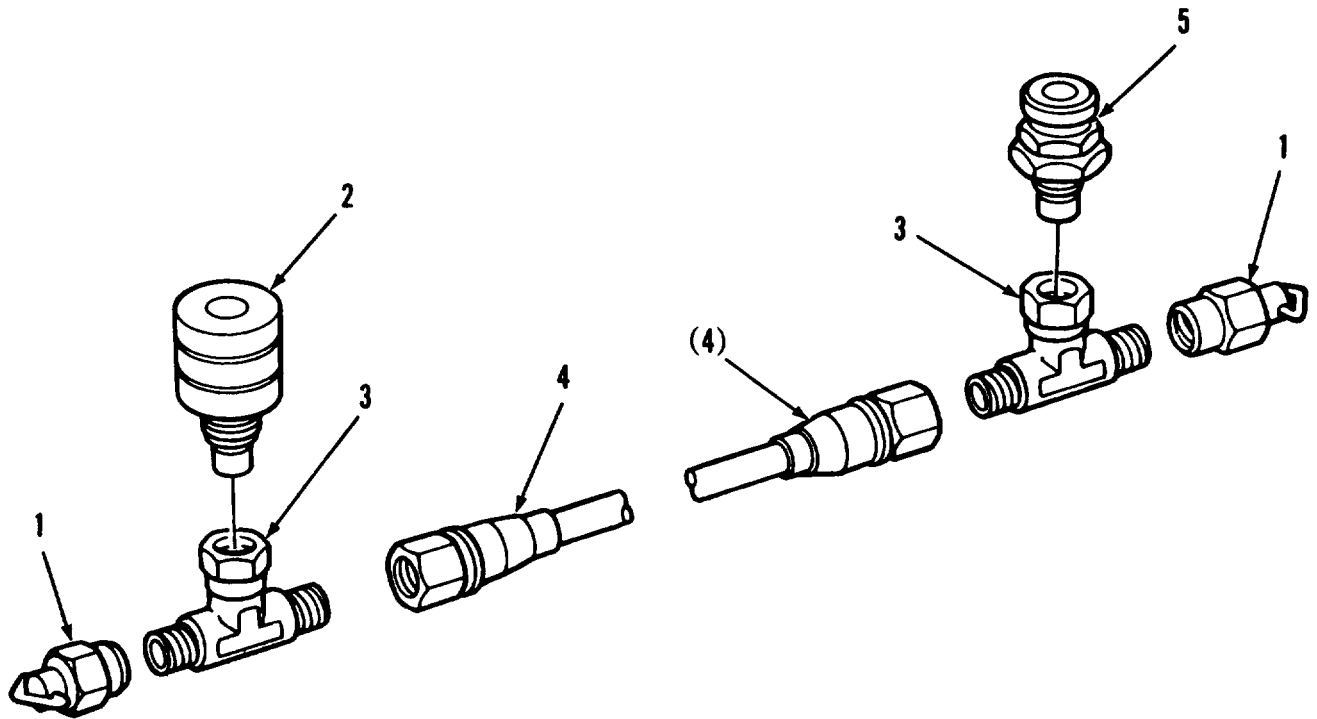

FIGURE 219. POWER PLANT STALL CHECK HOSE ASSEMBLY (ASSY P/N 12258071).



## SECTION II

TM9-2350-222-24P

(1) ITEM NO	(2) SMR CODE	(3) CAGEC	(4) PART NUMBER	(5) DESCRIPTION AND USABLE ON CODES (UOC)	(6) QTY
				GROUP:2604 SPECIAL TOOLS (REPAIR PARTS)	
				FIGURE 219. POWER PLANT STALL CHECK HOSE ASSEMBLY (ASSY P/N 12258071).	
1	PAOZZ	11328	MS21914-6	CAP,TUBE	2
2	PAOZZ	19207	11669524	COUPLING HALF,QUICK	1
3	PAOZZ	96906	MS51853-9	TEE,TUBE	2
4	PAOZZ	96906	MS27369-G2160	HOSE ASSEMBLY,NONME	1
5	PAOZZ	19207	11669523	COUPLING HALF,QUICK	1
				END OF FIGURE	

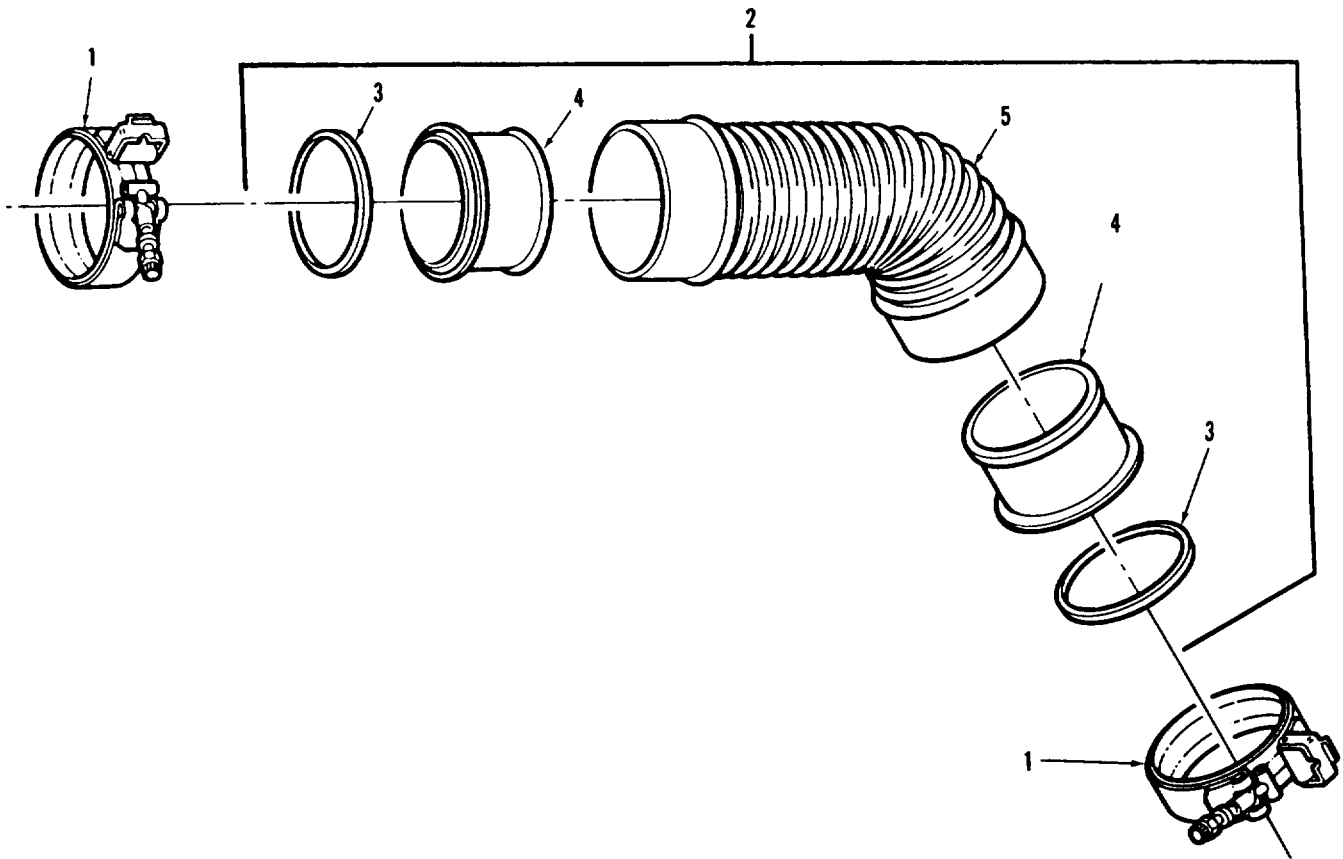

FIGURE 220. HOSE ASSEMBLY (ASSY P/N 12271067).

## SECTION II

TM9-2350-222-24P

(1) ITEM NO	(2) SMR CODE	(3) CAGEC	(4) PART NUMBER	(5) DESCRIPTION AND USABLE ON CODES (UOC)	(6) QTY
				GROUP:2604 SPECIAL TOOLS (REPAIR PARTS)	
				FIGURE 220. HOSE ASSEMBLY (ASSY P/N 12271067).	
1	PAOZZ	96906	MS21920-43	CLAMP,HOSE	2
2	PAOOO	19207	12271066	HOSE ASSEMBLY	1
3	PCOZZ	19207	10870861	PACKING, PREFORMED	2
4	XAOZZ	19207	12271064	FLANGE	2
5	XAOZZ	19207	12271066-1	HOSE	1
				END OF FIGURE	

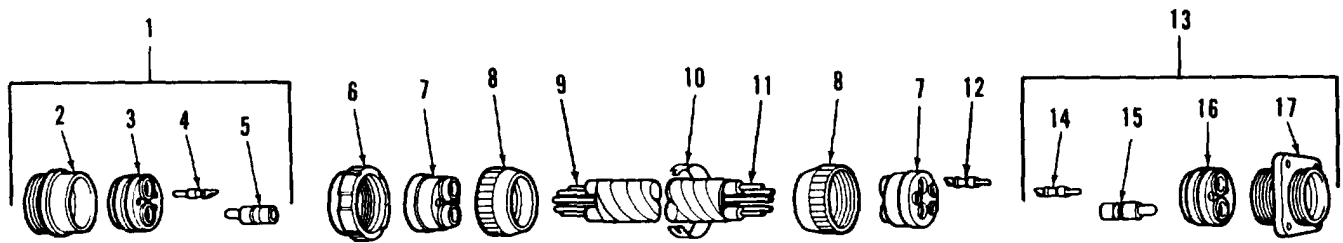

FIGURE 221. POWER PLANT TEST RUN STARTER CABLE ASSEMBLY(ASSY P/N 10864166-1).

## SECTION II

TM9-2350-222-24P

(1) ITEM NO	(2) SMR CODE	(3) CAGEC	(4) PART NUMBER	(5) DESCRIPTION AND USABLE ON CODES (UOC)	(6) QTY
GROUP:2604 SPECIAL TOOLS (REPAIR PARTS)					
FIGURE 221. POWER PLANT TEST RUN STARTER CABLE ASSEMBLY (ASSY P/N 10864166-1).					
1	PAOZZ	19207	8724404	CONNECTOR, PLUG, ELEC	1
2	XAOZZ	19207	8701310	SHELL, ELECTRICAL CO	1
3	XAOZZ	19207	8701344	INSERT, ELECTRICAL	1
4	PAOZA	19204	7716520	CONTACT, ELECTRICAL	3
5	PAOZZ	19207	7716523	CONTACT, ELECTRICAL	2
6	PAOZZ	19207	8701249	NUT, PLAIN, ROUND	1
7	PAOZZ	19207	7388356	BUSHING, RUBBER	2
8	PAOZZ	19207	7388355	NUT, BUSHING RETAINE	2
9	MOOZZ	81349	M13486/1-14	WIRE, ELECTRICAL MAKE FROM WIRE P/N M13486-1-14	V
10	PAOZZ	81349	M43436/1-4	BAND, MARKER	1
11	MOOZZ	81349	M13486/1-5	WIRE, ELECTRICAL MAKE FROM WIRE P/N M13486-1-5	V
12	PAOZZ	19207	8724763	NONMETALLIC ROD	V
13	PAOZZ	19207	7388353	CONNECTOR, RECEPTAC	1
14	PAOZZ	19207	7716521	CONTACT, ELECTRICAL	3
15	PAOZZ	19207	7716522	CONTACT, ELECTRICAL	2
16	XAOZZ	19207	8701345	INSERT, ELECTRICAL	1
17	XAOZZ	19207	8701346	CONNECTOR, RECEPTAC	1

END OF FIGURE

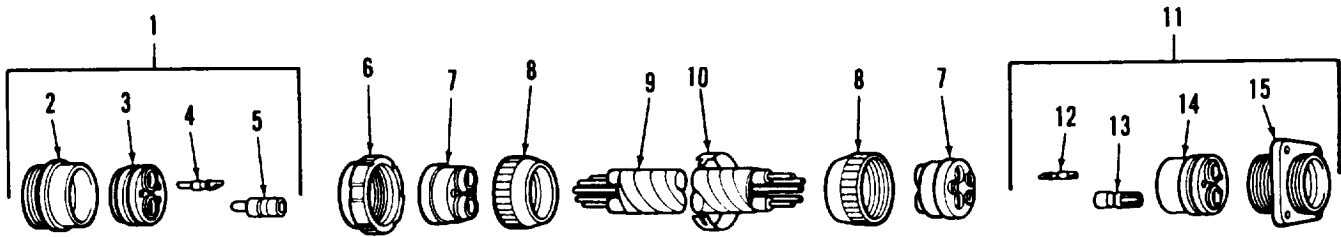

FIGURE 222. POWER PLANT TEST RUN ACCESSORIES CABLE ASSEMBLY (ASSY P/N 10864270).

## SECTION II

TM9-2350-222-24P

(1) ITEM NO	(2) SMR CODE	(3) CAGEC	(4) PART NUMBER	(5) DESCRIPTION AND USABLE ON CODES (UOC)	(6) QTY
GROUP:2604 SPECIAL TOOLS (REPAIR PARTS)					
FIGURE 222. POWER PLANT TEST RUN ACCESSORIES CABLE ASSEMBLY (ASSY P/N 10864270).					
1	PAOOO	19207	8724403	CONNECTOR, PLUG, ELEC	1
2	XAOZZ	19207	8701310	SHELL, ELECTRICAL CO	1
3	XAOZZ	19207	8701345	INSERT, ELECTRICAL	1
4	PAOZA	19207	7716521	CONTACT, ELECTRICAL	3
5	PAOZZ	19207	7716522	CONTACT, ELECTRICAL	2
6	PAOZZ	19207	8701249	NUT, PLAIN, ROUND	1
7	PAOZZ	19207	7388356	BUSHING, RUBBER	2
8	PAOZZ	19207	7388355	NUT, BUSHING RETAINE	2
9	MOOZZ	81349	M13486-1-14	WIRE, ELECTRICAL MAKE FROM WIRE P/N M13486-1-14	V
10	PAOZZ	81349	M43436/1-4	BAND, MARKER	1
11	PAOOO	19207	7971717	CONNECTOR, RECEPTACL	1
12	PAOZZ	77820	10-33644	CONTACT, ELECTRICAL	3
13	PAOZZ	19207	7716523	CONTACT, ELECTRICAL	2
14	PAOZZ	19207	8701344	INSERT, ELECTRICAL	1
15	XAOZZ	19207	8701346	CONNECTOR, RECEPTACL	1

END OF FIGURE

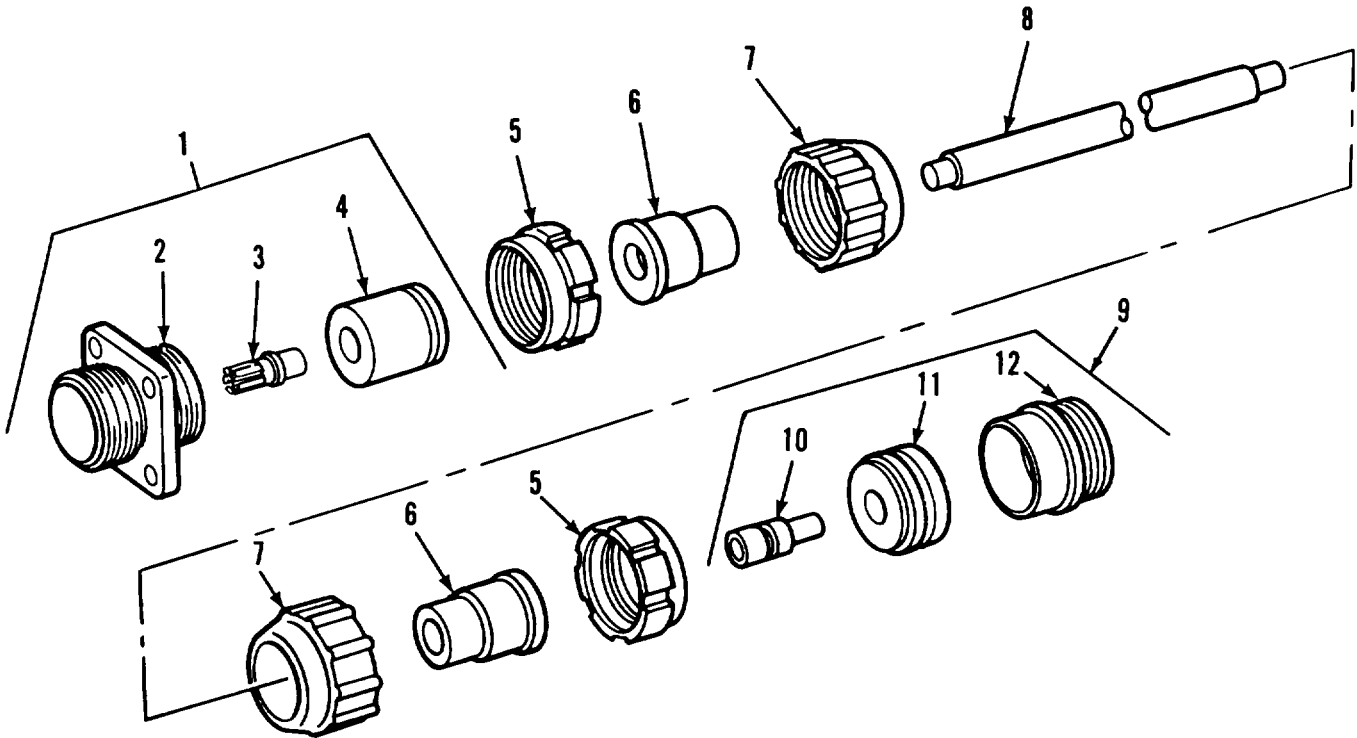

FIGURE 223. POWER PLANT TEST RUN GENERATOR ARMATURE ELECTRICAL LEAD COMPONENTS (ASSY P/N 8366463).



## SECTION II

TM9-2350-222-24P

(1) ITEM NO	(2) SMR CODE	(3) CAGEC	(4) PART NUMBER	(5) DESCRIPTION AND USABLE ON CODES (UOC)	(6) QTY
GROUP:2604 SPECIAL TOOLS (REPAIR PARTS)					
FIGURE 223. POWER PLANT TEST RUN GENERATOR ARMATURE ELECTRICAL LEAD COMPONENTS (ASSY P/N 8366463).					
1	PAOZZ	19207	7716781	CONNECTOR, RECEPTACL	1
2	XAOZZ	19207	8701329	SHELL, ELECTRICAL CO	1
3	PAOZZ	19207	7716523	CONTACT, ELECTRICAL	1
4	XAOZZ	19207	7716669	INSERT, ELECTRICAL	1
5	PAOZZ	19207	8701325	NUT, SLEEVE	2
6	PAOZZ	19207	8376776	BUSHING, RUBBER	2
7	PAOZZ	19207	7723308	NUT, BUSHING RETAINE	2
8	MOOZZ	81349	M13486/1-14	WIRE, ELECTRICAL MAKE FROM WIRE P/N M13486-1-14	V
9	PAOZZ	77820	10-42622-7P	CONNECTOR, PLUG, ELEC	1
10	PAOZZ	19207	7716522	CONTACT, ELECTRICAL	1
11	XAOZZ	19207	7716668	INSERT, ELECTRICAL	1
12	XAOZZ	19207	8701309	SHELL, PLUG	1

END OF FIGURE

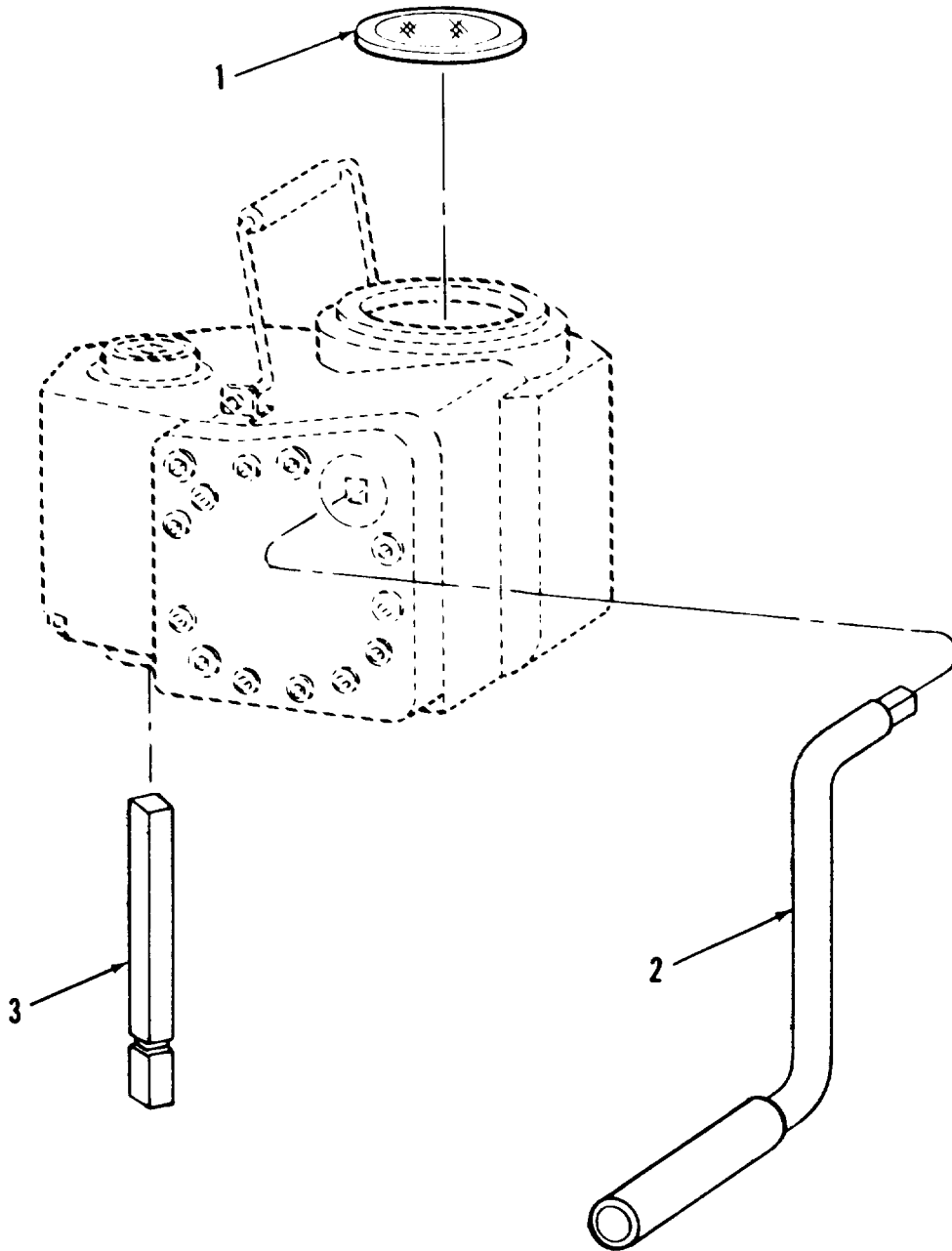

FIGURE 224. TORQUE PACK COMPONENTS (ASSY P/N PD602).

## SECTION II

TM9-2350-222-24P

(1) ITEM NO	(2) SMR CODE	(3) CAGEC	(4) PART NUMBER	(5) DESCRIPTION AND USABLE ON CODES (UOC)	(6) QTY
				GROUP:2604 SPECIAL TOOLS (REPAIR PARTS)	
				FIGURE 224. TORQUE PACK ASSEMBLY COMPONENTS.	
1	PAOZZ	92059	PD625	MIRROR ASSY,REAR	1
2	XDOZZ	19207	11669762	CRANK,HAND	1
3	PAOZZ	92059	PD614	HANDLE, SOCKET WRENC	1
				END OF FIGURE	

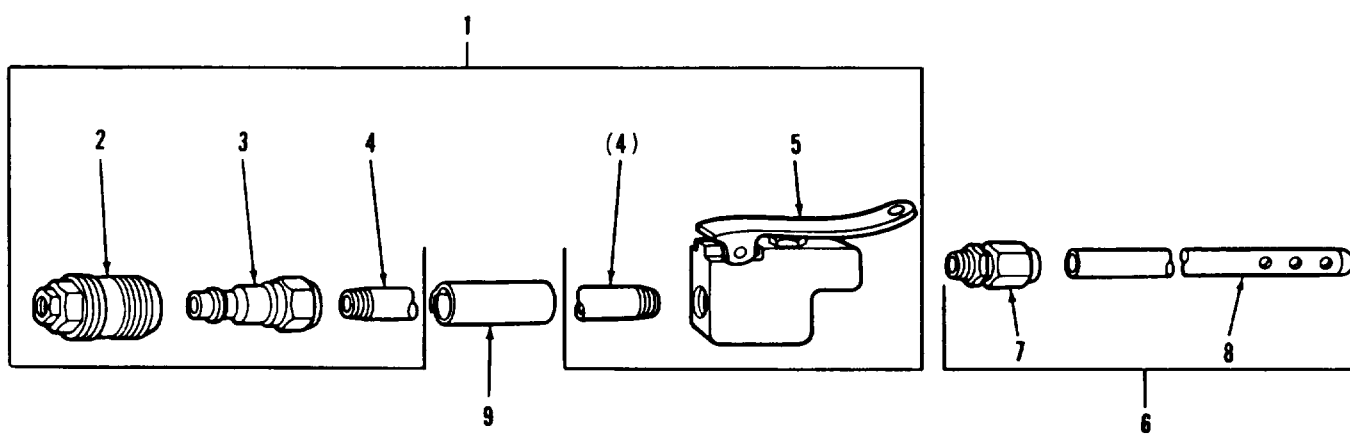

FIGURE 225. V-PACK CLEANER COMPONENTS (ASSY P/N 12326132).

## SECTION II

TM9-2350-222-24P

(1) ITEM NO	(2) SMR CODE	(3) CAGEC	(4) PART NUMBER	(5) DESCRIPTION AND USABLE ON CODES (UOC)	(6) QTY
				GROUP:2604 SPECIAL TOOLS (REPAIR PARTS)	
				FIGURE 225. V-PACK CLEANER COMPONENTS (ASSY P/N 12326132).	
1	PAOOO	19207	12326208	VALVE ASSEMBLY,LOW	1
2	PAOZZ	81349	M4109-060800C	COUPLING HALF,QUICK	1
3	PAOZZ	73992	53-A	COUPLING HALF,QUICK	1
4	PAOZZ	19207	12301743	NIPPLE,PIPE	1
5	PAOZZ	19207	12301778	VALVE,GATE	1
6	PAOOO	19207	12326131	TUBE ASSEMBLY,METAL	1
7	PAOZZ	96906	MS51500A5-4S	ADAPTER,STRAIGHT,PI	1
8	XAOZZ	19207	12326130	TUBE	1
9	XDOZZ	81349	M43436/5-1	BAND,MARKER	1

END OF FIGURE

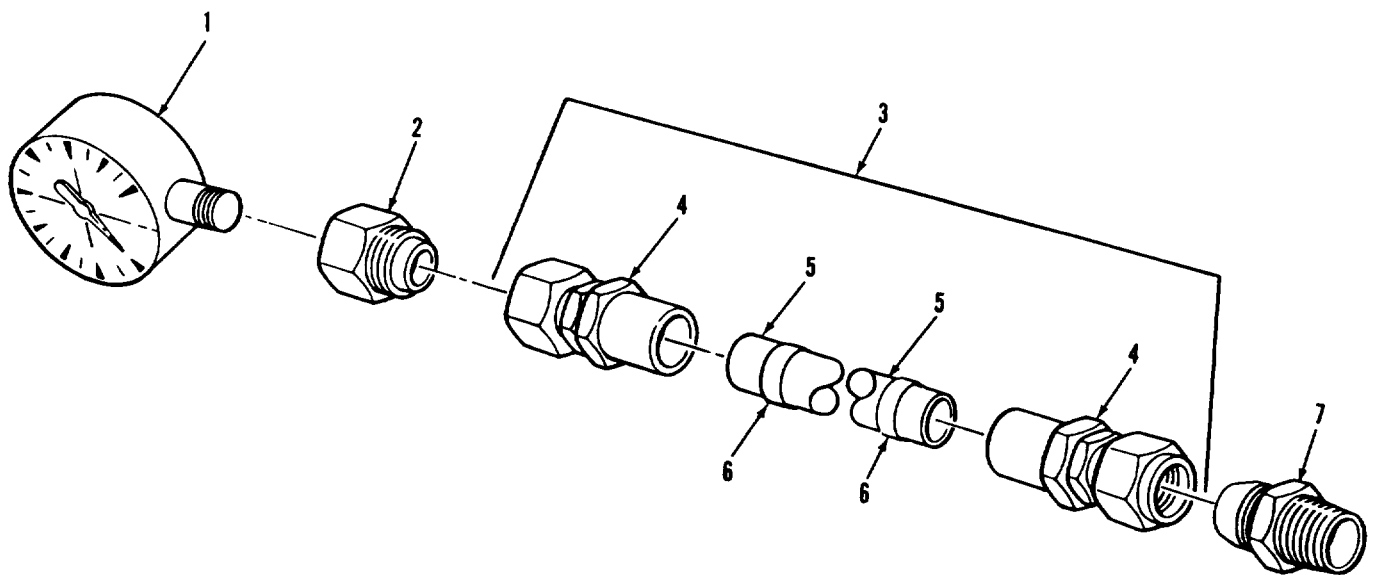

FIGURE 226. ADJUSTING LINK GAGE COMPONENTS (ASSY P/N 12310644).

## SECTION II

TM9-2350-222-24P

(1) ITEM NO	(2) SMR CODE	(3) CAGEC	(4) PART NUMBER	(5) DESCRIPTION AND USABLE ON CODES (UOC)	(6) QTY
				GROUP:2604 SPECIAL TOOLS (REPAIR TOOLS)	
				FIGURE 226. ADJUSTING LINK TEST GAGE COMPONENTS (ASSY P/N 12310644).	
1	PAOZZ	19207	12273513	GAGE,PRESSURE,DIAL	1
2	PAOZZ	81343	4-4 070103CA	ADAPTER,STRAIGHT,PI	1
3	PAOOO	96906	MS28759E0120	HOSE ASSEMBLY,NONME	1
4	PAOZZ	96906	MS28760-4	ADAPTER,STRAIGHT,TU	2
5	MOOZZ	00624	309-4	HOSE,NONMETALLIC MAKE FROM HOSE P/ N 309-4	V
6	PAOZZ	81349	M43436/1-3	BAND,MARKER	V
7	PAOZZ	96906	MS51500A4-4	ADAPTER,STRAIGHT,PI	1

END OF FIGURE

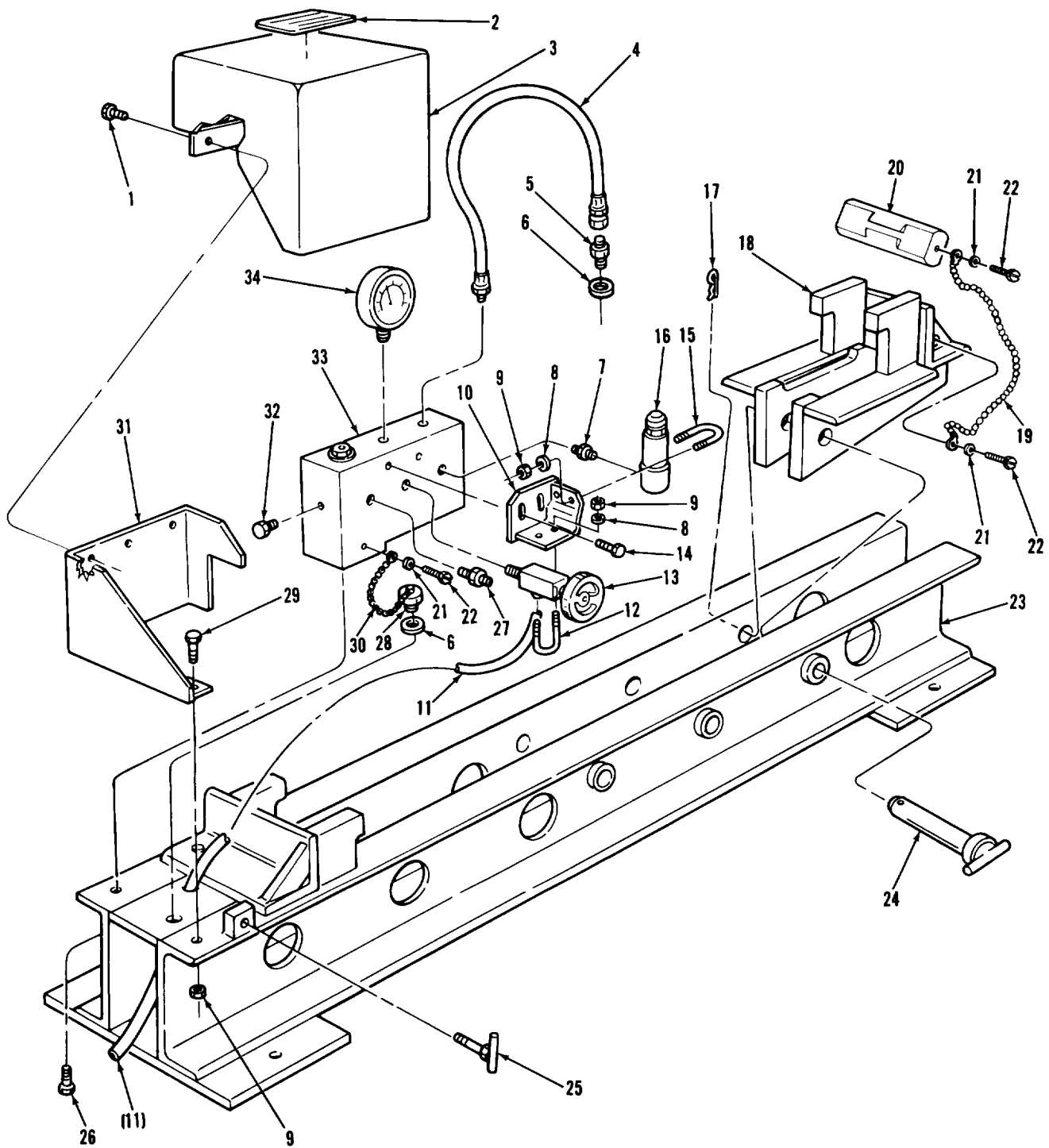

FIGURE 227. ADJUSTING LINK TEST FIXTURE COMPONENTS (ASSY P/N 12326061).



(1) ITEM NO	(2) SMR CODE	(3) CAGEC	(4) PART NUMBER	(5) DESCRIPTION AND USABLE ON CODES (UOC)	(6) QTY
GROUP:2604 SPECIAL TOOLS (REPAIR PARTS)					
FIGURE 227. ADJUSTING LINK TEST FIXTURE COMPONENTS (ASSY P/N 12326061).					
1	PAHZZ	96906	MS90728-1	SCREW,CAP,HEXAGON	3
2	PBHZZ	19200	12285280	PLATE,IDENTIFICATIO	1
3	PBHZZ	19207	12282468	DOOR,ACCESS	1
4	PCHZZ	19207	12273469	HOSE ASSEMBLY,NONME	1
5	PBHZZ	19207	12282487	ADAPTER,TEST FIXTUR	1
6	PCHZZ	80205	NAS1523-10Y	PACKING WITH RETAIN	2
7	PAHZZ	79470	3325X4	NIPPLE,PIPE	1
8	PAHZZ	19200	10910174-1	WASHER,FLAT	4
9	PAHZZ	96906	MS51967-3	NUT,PLAIN,HEXAGON	5
10	PAHZZ	19207	12284855	BRACKET,SUPPORT,TES	1
11	PAHZZ	79470	PT-200 1/2	HOSE,NONMETALLIC	1
12	PAHZZ	19207	12273479	BOLT,U	1
13	PAHZZ	38508	N1574	VALVE,ANGLE	1
14	PAHZZ	96906	MS90728-3	SCREW,CAP,HEXAGON	2
15	PAHZZ	19207	12273478	BOLT,U	1
16	PAHZZ	34362	5333T-2PP-3000	VALVE,RELIEF,PRESSU	1
17	PAHZZ	19207	7752865	PIN,LOCK	1
18	PBHZZ	19207	12326062	SLIDE	1
19	MHHZZ	81348	RR-C-271	CHAIN,WELDLESS MAKE FROM CHAIN P/N RR-C-271,TYPE 2,CLASS 3,STEEL,TRADE NO.8,.035 THICK	V
20	PBHZZ	19207	12326042	PIN,FIXTURE	1
21	PAHZZ	96906	MS35333-39	WASHER,LOCK	3
22	PAHZZ	96906	MS51849-74	SCREW,MACHINE	3
23	PBHZZ	19207	12326063	FIXTURE,LINK TEST	1
24	PBHZZ	19207	12282467	PIN,STRAIGHT,HEADED	1
25	PAHZZ	19207	12284856	BOLT,TEE HEAD	1
26	PAHZZ	96906	MS90728-113	SCREW,CAP,HEXAGON	2
27	PAHZZ	96906	MS15004-1	FITTING,LUBRICATION	1
28	PAHZZ	19207	12282491	PLUG,MACHINE THREAD	1
29	PAHZZ	96906	MS90728-8	SCREW,CAP,HEXAGON	1
30	MHHZZ	81348	RR-C-271	CHAIN,WELDLESS MAKE FROM CHAIN P/N RR-C-271,TY 2,CL7-16	V
31	PBHZZ	19207	12282485	BRACKET,TEST FIXTUR	1
32	PAHZZ	19207	12273475	PLUG,MACHINE THREAD	1
33	PBHZZ	19207	12282486	MANIFOLD,TEST FIXTU	1
34	PAHZZ	19207	12273513	GAGE,PRESSURE,DIAL	1

END OF FIGURE

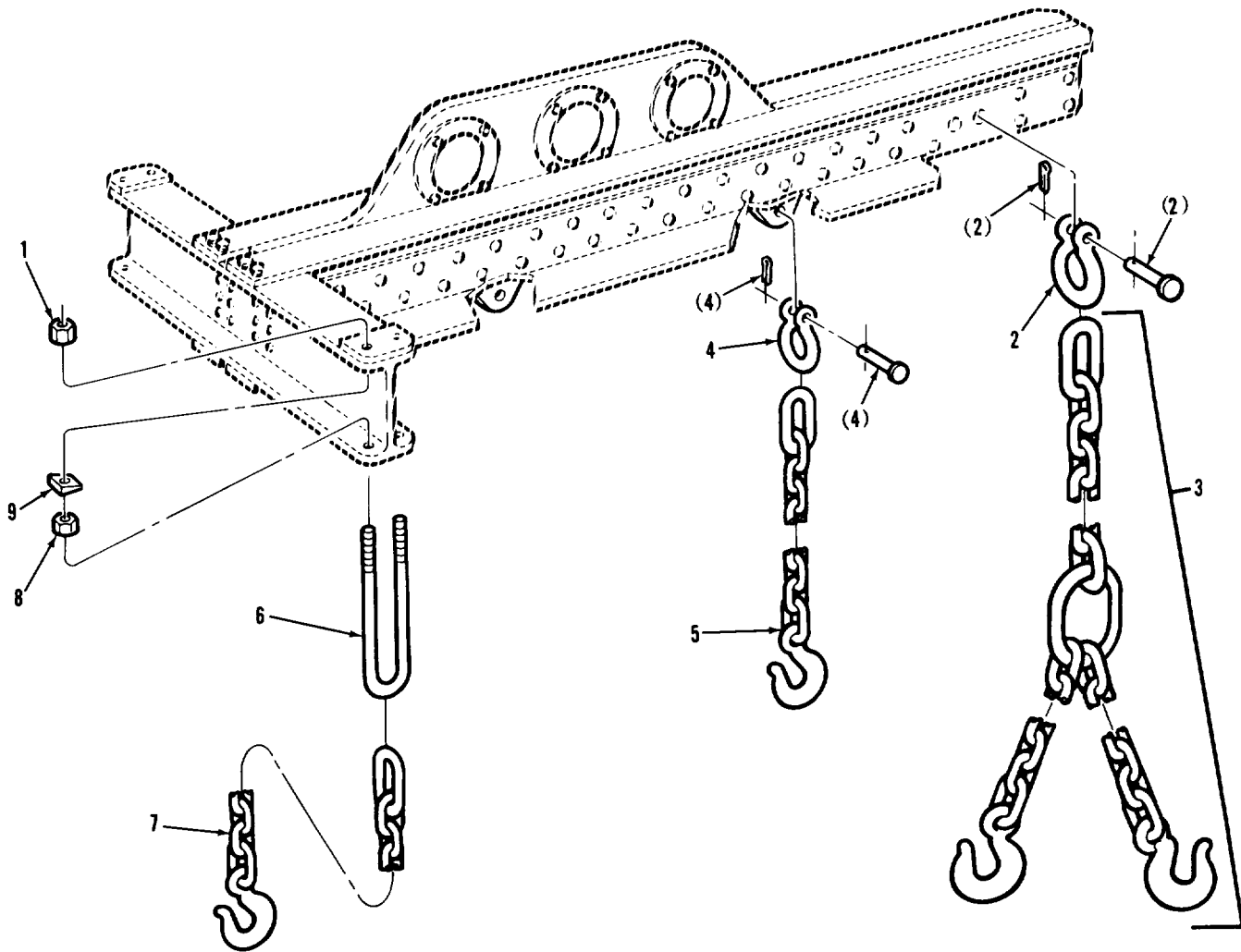

FIGURE 228. ENGINE AND TRANSMISSION SLING COMPONENTS (ASSY P/N 12257229).

## SECTION II

TM9-2350-222-24P

(1) ITEM NO	(2) SMR CODE	(3) CAGEC	(4) PART NUMBER	(5) DESCRIPTION AND USABLE ON CODES (UOC)	(6) QTY
				GROUP:2604 SPECIAL TOOLS (REPAIR PARTS)	
				FIGURE 228. ENGINE AND TRANSMISSION SLING COMPONENTS (ASSY P/N 12257229)	
1	PAOZZ	96906	MS21044N8	NUT, SELF-LOCKING, HE	4
2	PAOZZ	81348	RRC271	SHACKLE	V
3	PAOZZ	19207	11674575	CHAIN ASSEMBLY, SING	1
4	XDOZZ	77445	PWA7426-2	SHACKLE	V
5	PAOZZ	19207	11674576-2	CHAIN ASSEMBLY, SING	2
6	PAOZZ	19207	11674352	BOLT, U	2
7	PAOZZ	19207	11674576-1	CHAIN ASSEMBLY, SING	2
8	PAOZZ	96906	MS35691-37	NUT, PLAIN, HEXAGON	4
9	XDOZZ	36378	83007	WASHER, BEVEL	4

END OF FIGURE

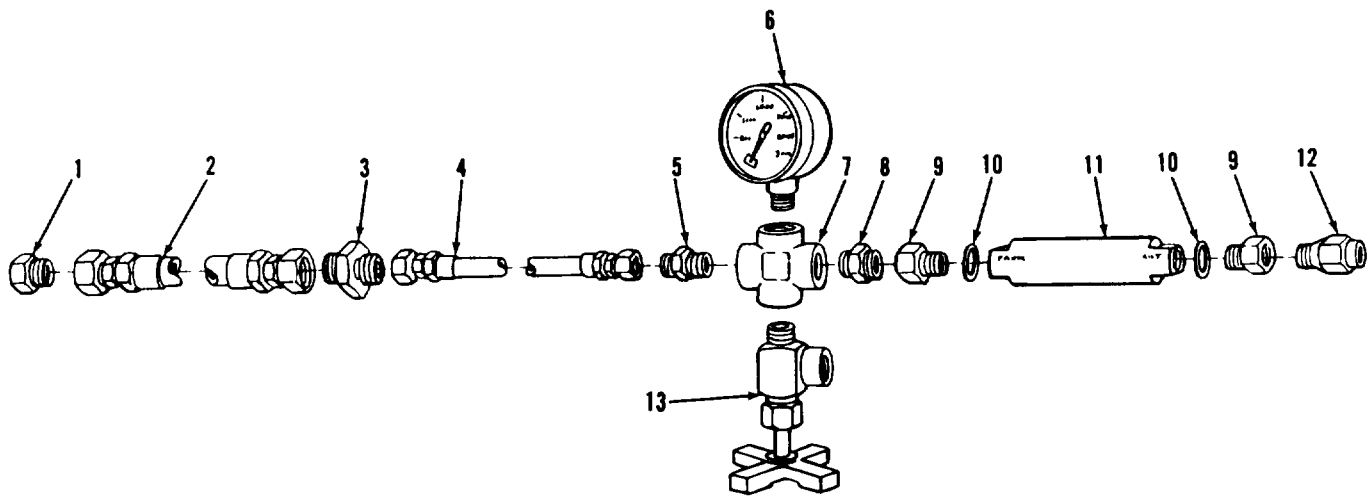

FIGURE 229. PRESSURE GAGE ASSEMBLY (ASSY P/N 12304154).

## SECTION II

TM9-2350-222-24P

(1) ITEM NO	(2) SMR CODE	(3) CAGEC	(4) PART NUMBER	(5) DESCRIPTION AND USABLE ON CODES (UOC)	(6) QTY
GROUP:2604 SPECIAL TOOLS (REPAIR PARTS)					
FIGURE 229. PRESSURE GAGE ASSEMBLY (ASSY P/N 12304154).					
1	XDOZZ	96906	MS51891-10SS	PLUG,TUBE FITTING	1
2	PAOZZ	96906	MS28762-16-0100	HOSE ASSEMBLY,NONME	1
3	PAOZZ	96906	MS21916D-16-4	REDUCER,TUBE	1
4	XDOZZ	96906	MS28762-4-0150	HOSE ASSEMBLY,NONME	1
5	PAOZZ	96906	MS51819-5	ADAPTER,STRAIGHT,PI	1
6	PDOZZ	61349	046994	GAGE,PRESSURE,DIAL	1
7	XAOZZ	88044	AN918-2D	CROSS,PIPE	1
8	PAOZZ	88044	AN911-2D	NIPPLE,PIPE	1
9	PAOZZ	81343	4-4 070103CA	ADAPTER,STRAIGHT,PI	2
10	PCOZZ	05167	13037	PACKING,PREFORMED	2
11	PAOZZ	96906	MS28893-C4	VALVE,SAFETY RELIEF	2
12	XAOZZ	19207	MIL-D-2940	DAMPER	1
13	PAOZZ	38508	N1572	VALVE,ANGLE	1

END OF FIGURE

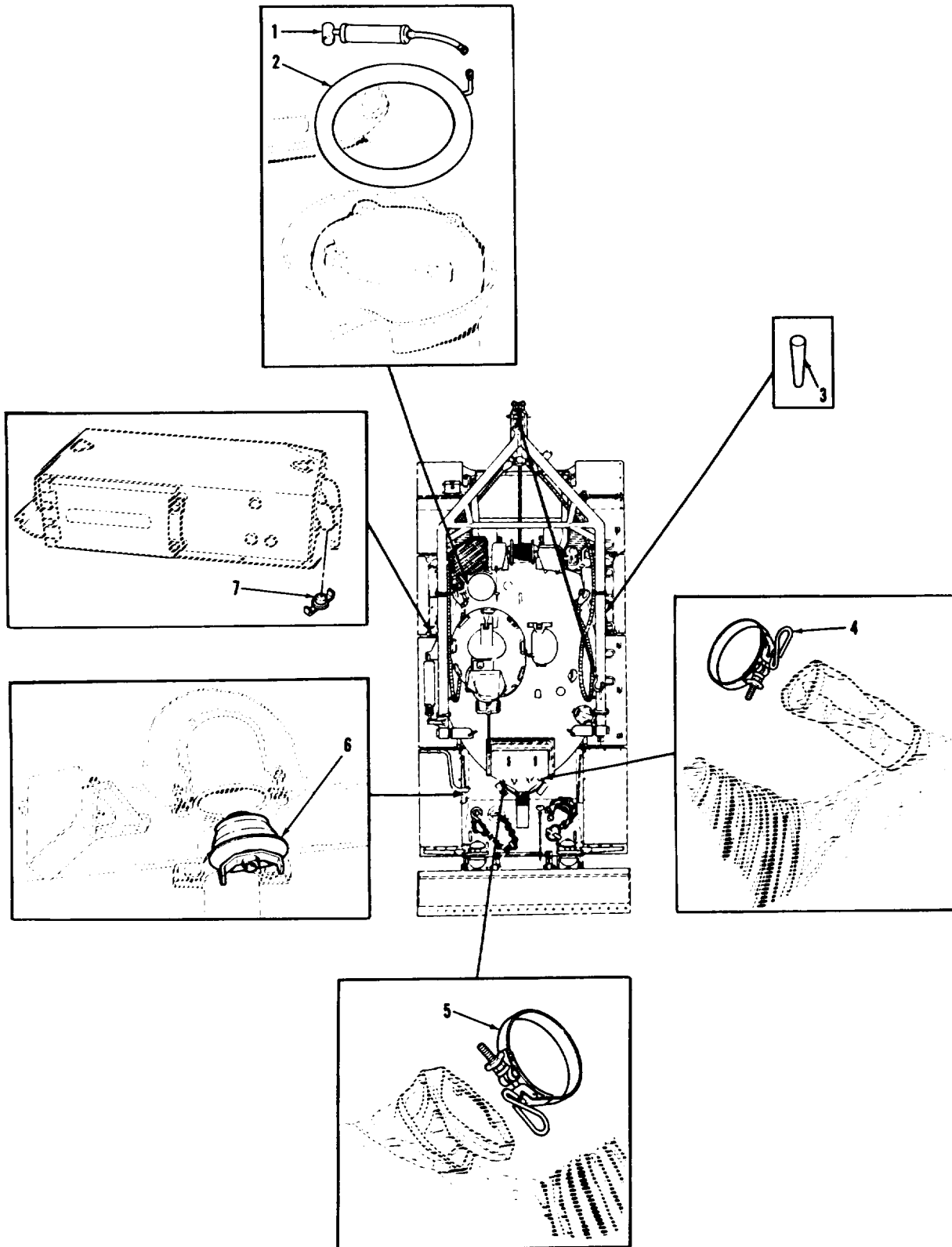

FIGURE 230. EXTERIOR HULL WATER FORDING COMPONENTS (ASSY P/N 11655621).

## SECTION II

TM9-2350-222-24P

(1) ITEM NO	(2) SMR CODE	(3) CAGEC	(4) PART NUMBER	(5) DESCRIPTION AND USABLE ON CODES (UOC)	(6) QTY
				GROUP:33 SPECIAL PURPOSE KITS GROUP:3305 DEEP WATER FORDING KITS	
				FIGURE 230. EXTERIOR HULL WATER FORDING COMPONENTS (ASSY P/N 11655621).	
1	PAOZZ	19207	12251760	PUMP, INFLATING, MANU	1
2	PAOZZ	19207	8738004	SEAL, INFLATABLE	1
3	PAOZZ	19207	8381842-1	PLUG, TUBE REPAIR	2
4	PAOZZ	19207	11591054-16	CLAMP, HOSE	1
5	PAOZZ	19207	11591054-15	CLAMP, HOSE	1
6	PAOZZ	19207	10933671	PLUG, PROTECTIVE, DUS	1
7	PAOZZ	19207	10933997	COCK, SHUTOFF, SCREW	4

END OF FIGURE

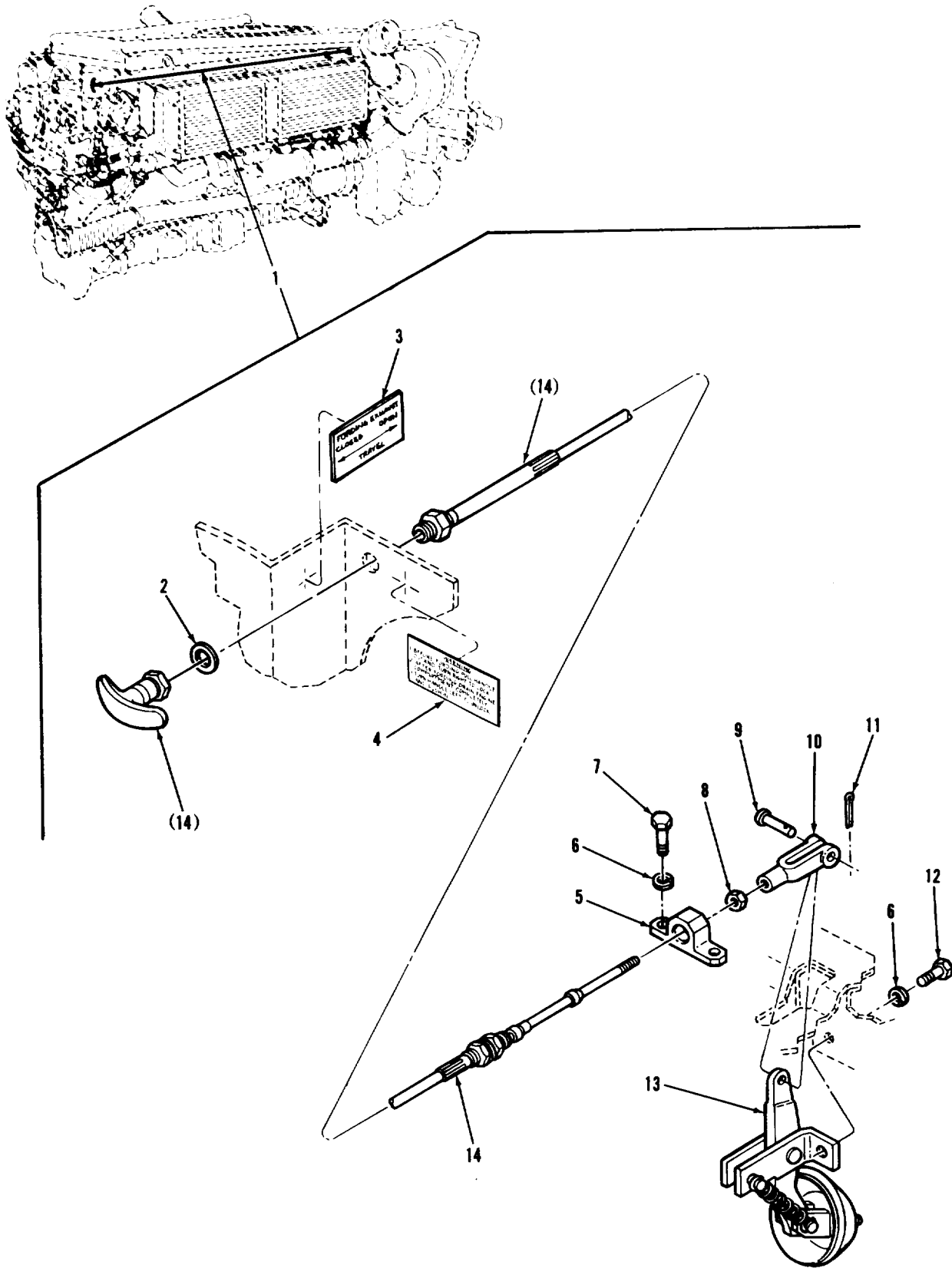

FIGURE 231. ENGINE WATER FORDING COMPONENTS.



## SECTION II

TM9-2350-222-24P

(1) ITEM NO	(2) SMR CODE	(3) CAGEC	(4) PART NUMBER	(5) DESCRIPTION AND USABLE ON CODES (UOC)  GROUP: 3305 DEEP WATER FORDING KIT  FIGURE 231. ENGINE WATER FORDING COMPONENTS.	(6) QTY
1	PAOOO	19207	11684281	FORDING KIT,ENGINE	1
2	PAOZZ	96906	MS35769-18	GASKET	1
3	PAOZZ	19207	12270155	MARKER, IDENTIFICATI	1
4	PAOZZ	19207	12254234	PLATE, INSTRUCTION	1
5	PAOZZ	19207	11684240	BRACKET, EYE, NONROTA	1
6	PAOZZ	96906	MS35338-46	WASHER, LOCK	4
7	PAOZZ	96906	MS51096-359	SCREW, CAP, HEXAGON	2
8	PAOZZ	96906	MS35650-3252	NUT, PLAIN, HEXAGON	1
9	PAOZZ	96906	MS20392-3C21	PIN, STRAIGHT, HEADED	1
10	PAOZZ	96906	MS35812-2	CLEVIS, ROD END	1
11	PAOZZ	96906	MS24665-132	PIN, COTTER	1
12	PAOZZ	96906	MS18154-60	SCREW, CAP, HEXAGON	2
13	PAOZZ	19207	11684278	VALVE, ASSEMBLY, ENGI	1
14	PAOZZ	19207	11668927	CONTROL ASSEMBLY, PU	1

END OF FIGURE

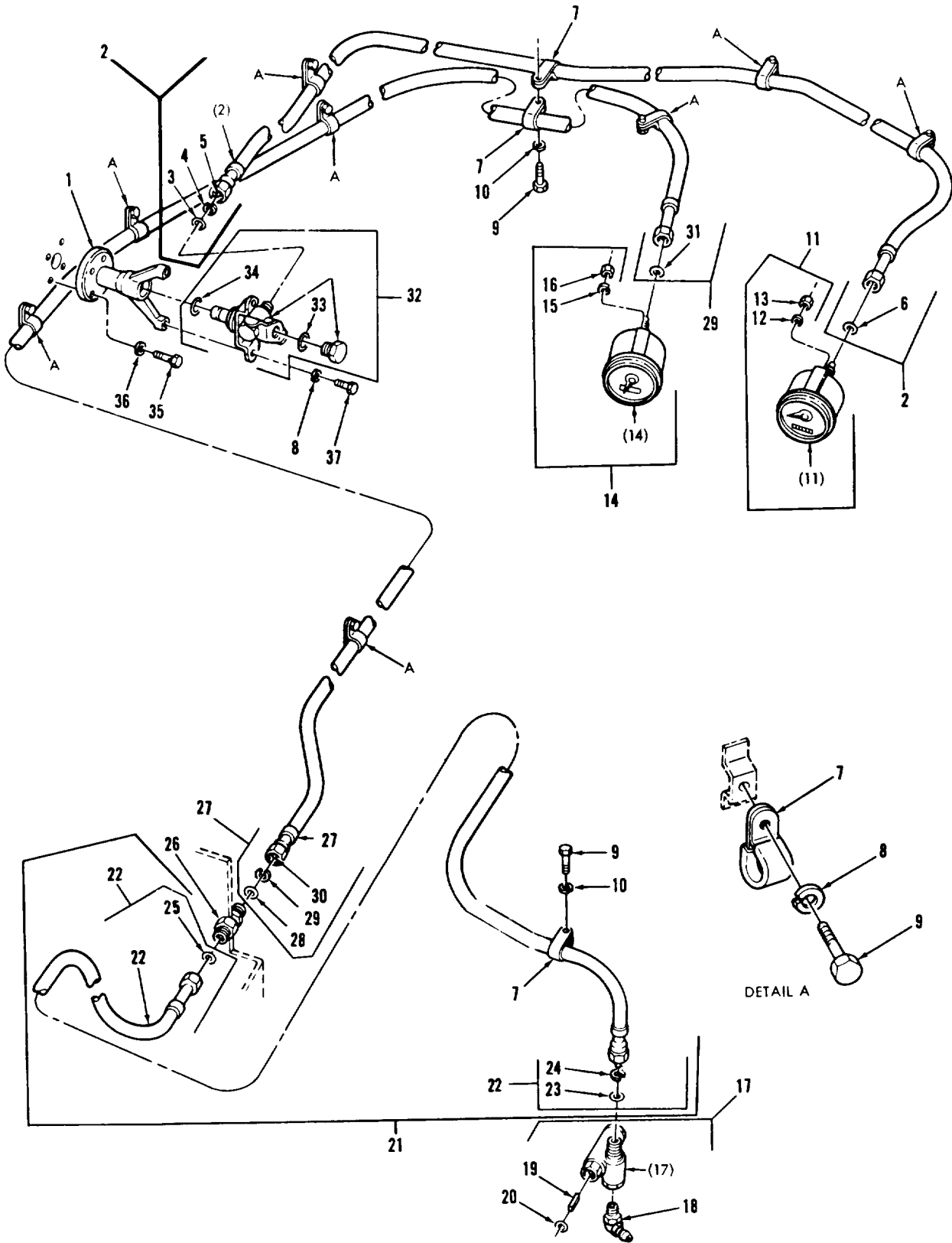

FIGURE 232. SPEEDOMETER, TACHOMETER, DRIVE COMPONENTS AND RELATED PARTS.

(1) ITEM NO	(2) SMR CODE	(3) CAGEC	(4) PART NUMBER	(5) DESCRIPTION AND USABLE ON CODES (UOC)	(6) QTY
GROUP:47 GAGES					
GROUP:4701 INSTRUMENTS					
FIGURE 232. SPEEDOMETER, TACHOMETER, DRIVE COMPONENTS AND RELATED PARTS.					
1	PAOZZ	19207	8347229	BRACKET, EYE, ROTATING	1
2	PAOOO	96906	MS51071-11	SHAFT ASSEMBLY, FLEX	1
3	PAOZZ	19207	7539688	WASHER, FLAT	1
4	PAOZZ	19207	5329467	WASHER, SLOTTED	1
5	PAOZZ	96906	MS51072-11	CORE, FLEXIBLE SHAFT	1
6	PAOZZ	19207	7539689	GASKET	1
7	PAOZZ	96906	MS21333-104	CLAMP, LOOP	11
8	PAOZZ	96906	MS35333-40	WASHER, LOCK	10
9	PAOZZ	96906	MS90725-5	SCREW, CAP, HEXAGON	10
10	PAOZZ	96906	MS35338-44	WASHER, LOCK	2
11	PAOZZ	96906	MS39021-2	SPEEDOMETER	1
12	PAOZZ	96906	MS35338-43	WASHER, LOCK	2
13	PAOZZ	96906	MS35650-302	NUT, PLAIN, HEXAGON	2
14	PAOZZ	96906	MS35916-2	TACHOMETER, MECHANIC	1
15	PAOZZ	96906	MS35338-43	WASHER, LOCK	2
16	PAOZZ	96906	MS35650-302	NUT, PLAIN, HEXAGON	2
17	PAOZZ	96906	MS39130-27	ADAPTER, SPEEDOMETER	1
18	PAOZZ	96906	MS15003-5	FITTING, LUBRICATION	1
19	PAOZZ	19207	5263592	KEY, MACHINE	1
20	PAOZZ	19207	7539688	WASHER, FLAT	1
21	PAOOO	96906	MS51071-10	SHAFT	1
22	PAOZZ	96906	MS51072-10	CORE, FLEXIBLE SHAFT	1
23	PAOZZ	19207	7539688	WASHER, FLAT	1
24	PAOZZ	19207	5329467	WASHER, SLOTTED	1
25	PAOZZ	19207	7539689	GASKET	1
26	PAOOO	96906	MS53099-2	ADAPTER, SPEEDOMETER	1
27	PAOZZ	96906	MS51071-20	SHAFT ASSEMBLY, FLEX	1
28	PAOZZ	96906	MS51072-11	CORE, FLEXIBLE SHAFT	1
29	PAOZZ	19207	5329467	WASHER, SLOTTED	1
30	PAOZZ	96906	MS51072-20	CORE, FLEXIBLE SHAFT	1
31	PAOZZ	19207	7539689	GASKET	1
32	PAOZZ	19207	8337231	GEAR ASSEMBLY, SPEED	1
33	PAOZZ	96906	MS28775-212	PACKING, PREFORMED	1
34	PAOZZ	96906	MS28775-210	PACKING, PREFORMED	1
35	PAOZZ	19207	8689540	BOLT, MACHINE	4
36	PAOZZ	96906	MS35340-44	WASHER, LOCK	4
37	PAOZZ	96906	MS90725-6	SCREW, CAP, HEXAGON	2

END OF FIGURE

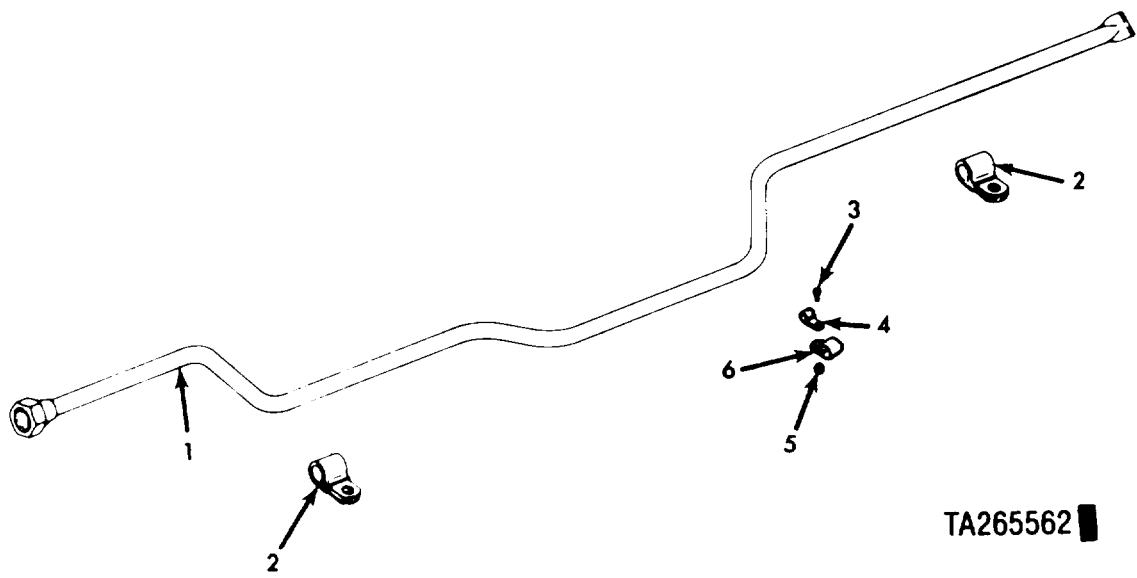

FIGURE 233. FIRE EXTINGUISHER TUBE AND RELATED PARTS.

## SECTION II

TM9-2350-222-24P

(1) ITEM NO	(2) SMR CODE	(3) CAGEC	(4) PART NUMBER	(5) DESCRIPTION AND USABLE ON CODES (UOC)	(6) QTY
				GROUP:76 FIRE FIGHTING EQUIPMENT GROUP:7639 FIXED FIRE FIGHTING EQUIPMENT	
				FIGURE 233. FIRE EXTINGUISHER TUBE AND RELATED PARTS.	
1	PFOZZ	19207	8761131	TUBE ASSEMBLY,METAL	1
2	PAOZZ	19207	7384968	CLAMP,LOOP	2
3	PAOZZ	96906	MS35207-267	SCREW,MACHINE	1
4	XDOZZ	96906	MS21104C8	CLAMP,LOOP	1
5	PAOZZ	96906	MS21083N3	NUT,SELF-LOCKING,HE	1
6	PAOZZ	96906	MS21333-74	CLAMP,LOOP	1

END OF FIGURE

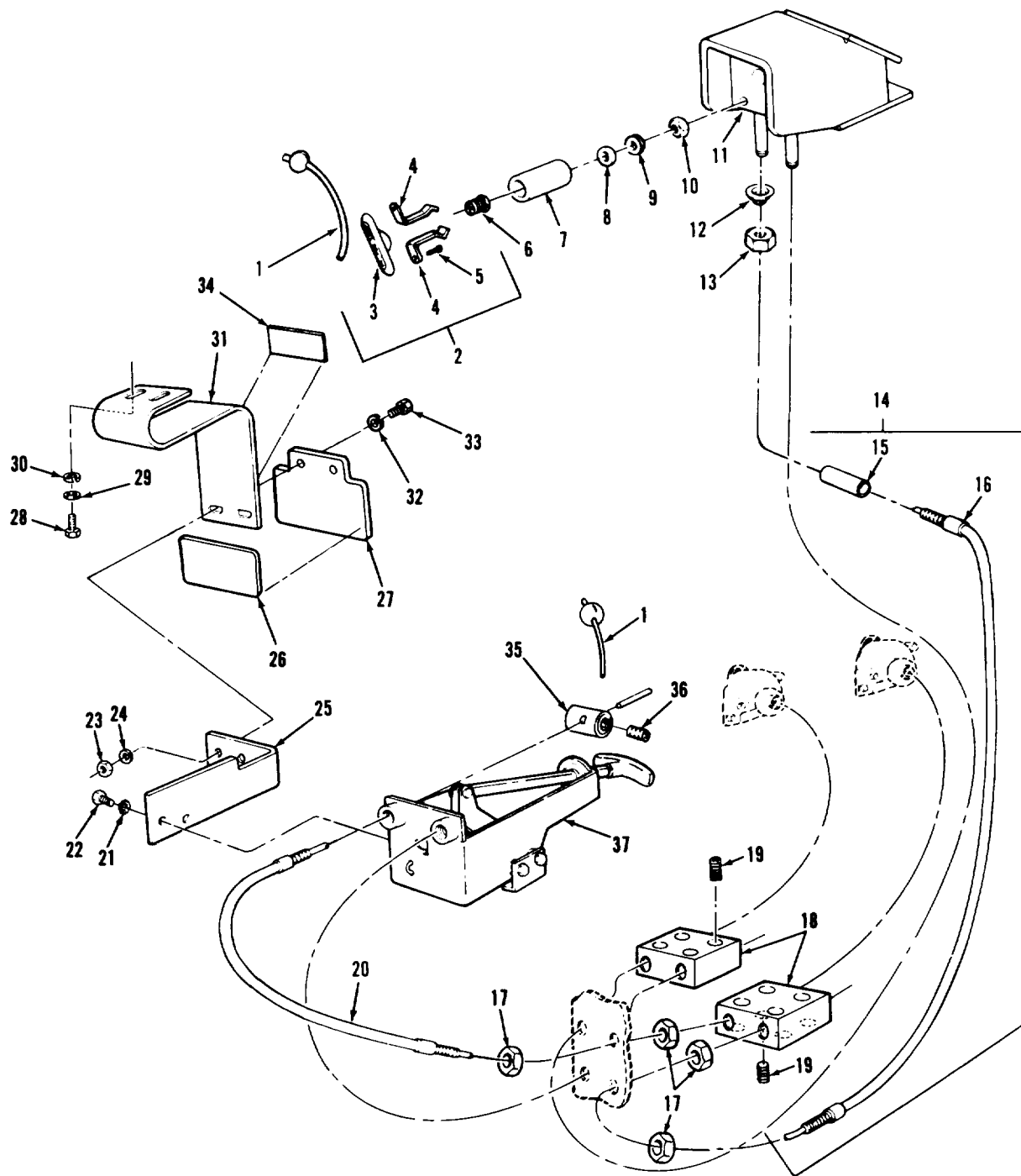

FIGURE 234. INTERIOR FIRE EXTINGUISHER RELEASE MECHANISM, CONTROL ASSEMBLIES AND RELATED PARTS.

## SECTION II

TM9-2350-222-24P

(1) ITEM NO	(2) SMR CODE	(3) CAGEC	(4) PART NUMBER	(5) DESCRIPTION AND USABLE ON CODES (UOC)	(6) QTY
GROUP:7639 FIXED FIRE FIGHTING EQUIPMENT					
FIGURE 234. INTERIOR FIRE EXTINGUISHER RELEASE MECHANISM, CONTROL ASSEMBLIES AND RELATED PARTS					
1	PAOZZ	96906	MS51938-6	SEAL, ANTIPIRFERAGE	4
2	PAOOO	19207	7355053	LEVER, MANUAL CONTRO	2
3	XAOZZ	19207	7355055	HANDLE, CABLE CONTRO	1
4	PAOZZ	19207	7355056	SPRING, FLAT	2
5	PAOZZ	96906	MS21318-8	SCREW, DRIVE	2
6	PAOZZ	19207	7355054	FASTENER ASSY, FIRE	2
7	PAOZZ	19207	11608262	COUPLING, FIRE EXTIN	2
8	PAOZZ	19207	11608260	BUSHING, RUBBER	2
9	PAOZZ	19207	11608216	WASHER, FLAT	2
10	PAOZZ	96906	MS35691-61	NUT, PLAIN, HEXAGON	2
11	PAOZZ	19207	11608268	BRACKET, MOUNTING	1
12	PCOZZ	19207	11591390	PACKING, PREFORMED	2
13	PAOZZ	96906	MS51922-61	NUT, SELF-LOCKING, HE	2
14	AOOOO	19207	11608379	CONTROL ASSEMBLY, PU	2
15	MOOZZ	81349	M23053/5-103-0	INSULATION SLEEVING MAKE FROM INSULATION SLEEVING P/N M23053/5- 103-0	1
16	PAOZZ	19207	10947105-1	CONTROL ASSEMBLY, PU	1
17	PAOZZ	96906	MS35691-21	NUT, PLAIN, HEXAGON	8
18	PAOZZ	19207	12290786	LOCK PLATE, RETAININ	2
19	PAOZZ	96906	MS21295-20	SCREW, SELF-LOCKING	8
20	PAOZZ	19207	10947105-2	CONTROL ASSEMBLY, PU	2
21	PAOZZ	96906	MS35335-34	WASHER, LOCK	2
22	PAOZZ	96906	MS90726-31	BOLT, MACHINE	2
23	PAOZZ	96906	MS51967-2	NUT, PLAIN, HEXAGON	2
24	PAOZZ	96906	MS35338-44	WASHER, LOCK	2
25	PAOZZ	19207	11591392	BRACKET, ANGLE	1
26	PAOZZ	19207	12252556	PLATE, INSTRUCTION FIRE EXTINGUISHER	1
27	PAOZZ	19207	12270192	COVER, ACCESS	1
28	PAOZZ	96906	MS90725-109	SCREW, CAP, HEXAGON	2
29	PAOZZ	96906	MS27183-18	WASHER, FLAT	2
30	PAOZZ	96906	MS35338-48	WASHER, LOCK	2
31	PAOZZ	19207	11608470	BRACKET, MOUNTING	1
32	PAOZZ	96906	MS27183-10	WASHER, FLAT	2
33	PAOZZ	96906	MS90728-9	SCREW, CAP, HEXAGON	2
34	PAOZZ	19207	12291118	MARKER, IDENTIFICATI	1
35	PAOZZ	19207	10887383	STOP, CABLE	2
36	PAOZZ	96906	MS51964-49	SETSCREW	2
37	PAOOO	19207	12252586	RELEASE, FIRE EXTING (FOR COMPONENT PARTS SEE FIGURE 235)	1

END OF FIGURE

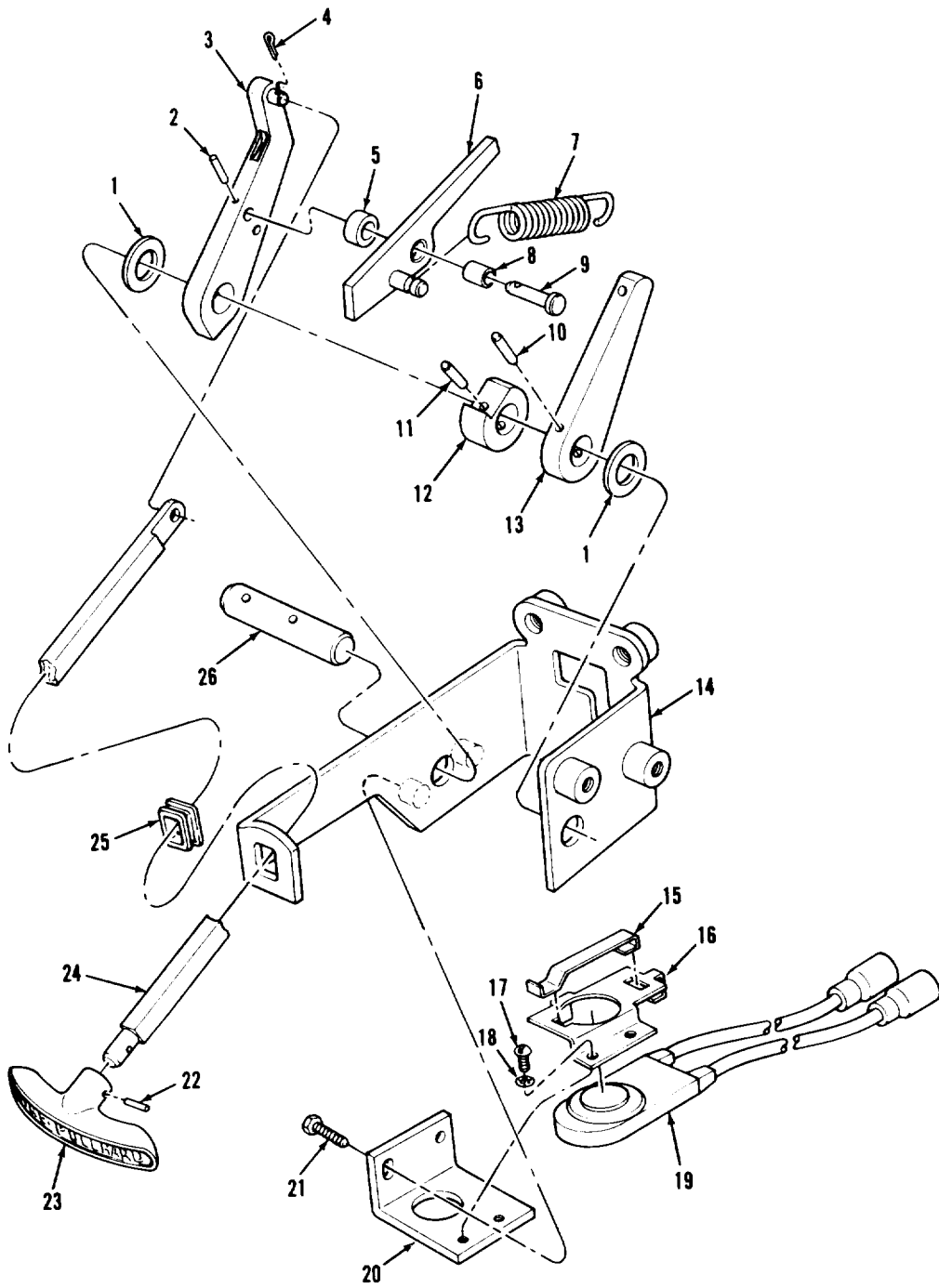

FIGURE 235. INTERIOR RELEASE MECHANISM COMPONENTS (ASSY P/N 12252586).



## SECTION II

TM9-2350-222-24P

(1) ITEM NO	(2) SMR CODE	(3) CAGEC	(4) PART NUMBER	(5) DESCRIPTION AND USABLE ON CODES (UOC)	(6) QTY
				GROUP:7639 FIXED FIRE FIGHTING EQUIPMENT	
				FIGURE 235. INTERIOR RELEASE MECHANISM COMPONENTS (ASSY P/N 122525861.	
1	PAOZZ	19207	7996878	BEARING,WASHER,THRU	2
2	PAOZZ	96906	MS16562-27	PIN,SPRING	1
3	XAOZZ	19207	10934379	LEVER ASSEMBLY	1
4	PAOZZ	24617	112726	PIN,COTTER	1
5	XAOZZ	19207	10934375	SPACER	1
6	XAOZZ	19207	10905197	PAWL	1
7	PAOZZ	19207	10887420	SPRING,HELICAL,EXTE	1
8	PAOZZ	19207	10905196	BUSHING,SLEEVE	1
9	PAOZZ	19207	10887415	PIN,STRAIGHT,HEADED	1
10	PAOZZ	96906	MS16562-50	PIN,SPRING	1
11	PAOZZ	80205	NAS561P6-12	PIN,SPRING	1
12	XAOZZ	19207	10887423	CAM	1
13	XAOZZ	19207	10887422	LEVER	1
14	XAOZZ	19207	10934373	BRACKET,MOUNTING	1
15	PAOZZ	19207	10893573	GUARD,SWITCH	1
16	XAOZZ	19207	10893572	RETAINER	1
17	PAOZZ	96906	MS35206-225	SCREW,MACHINE	2
18	PAOZZ	96906	MS35333-71	WASHER,LOCK	2
19	PAOZZ	19207	10864337	SWITCH,PUSH FUEL SHUTOFF ASSEMBLY	1
20	PAOZZ	19207	10887427	BRACKET, FIRE EXTIN	1
21	PAOZZ	21450	423544	SCREW,ASSEMBLED WAS	2
22	PAOZZ	96906	MS51923-204	PIN,SPRING	1
23	PAOZZ	19207	10870030	HANDLE,MANUAL CONTR	1
24	XAOZZ	19207	10934377	ROD,PULL	1
25	PAOZZ	19207	10887421	GROMMET,NONMETALLIC	1
26	XAOZZ	19207	10887419	PIN	1

END OF FIGURE

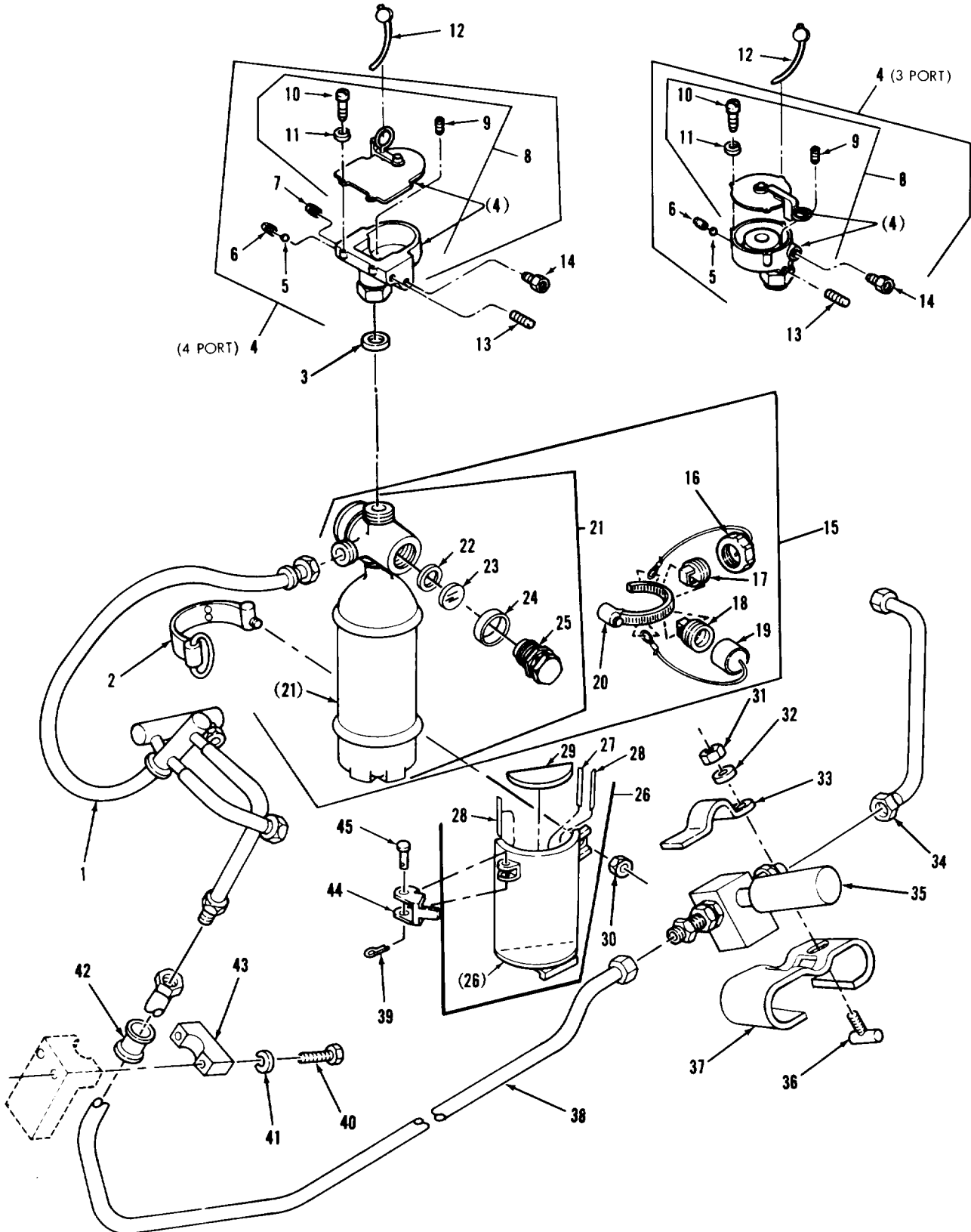

FIGURE 236. FIRST SHOT FIXED FIRE EXTINGUISHER VALVES, BRACKET ASSEMBLY AND RELATED PARTS.

(1) ITEM NO	(2) SMR CODE	(3) CAGEC	(4) PART NUMBER	(5) DESCRIPTION AND USABLE ON CODES (UOC)	(6) QTY
GROUP:7639 FIXED FIRE FIGHTING EQUIPMENT					
FIGURE 236. FIRST SHOT FIXED FIRE EXTINGUISHER VALVES, BRACKET ASSEMBLY AND RELATED PARTS.					
1	PAOZZ	19207	12251977	MANIFOLD ASSEMBLY	1
2	PAOZZ	19207	10905299	STRAP,FIRE EXTINGUI	1
3	PAOZZ	19207	11654536	SPACER,RING	1
4	PAOOO	19207	12252284	VALVE,FIRE EXTINGUI 3 PORT (OPTIONAL WITH VALVE ASSY P/N 12290439)	1
4	PAOOO	19207	12290439	VALVE,FIRE EXTINGUI 4 PORT (OPTIONAL WITH VALVE ASSY P/N 12252284)	1
5	PAOZZ	19207	11674315	BALL,BEARING	1
6	PAOZZ	19207	11674311	PLUG,VENT	1
7	PAOZZ	96906	MS14314-1X	PLUG,PIPE (USE WITH 4 PORT VALVE P/N 12290439)	1
8	XAOOO	19207	8386355	VALVE,FIRE EXTINGUI (USE WITH 3 PORT VALVE P/N 12252284)	1
8	PAOOO	61423	87176 H	VALVE,FIRE EXTRINGUI (USE WITH 4 PORT VALVE P/N 12290439)	1
9	PAOZZ	96906	MS51982-33	SETSCREW (USE WITH 3 PORT VALVE P/N 12252284)	1
9	PAOZZ	96906	MS51021-32	SETSCREW (USE WITH 4 PORT VALVE P/N 12290439)	2
10	PAOZZ	96906	MS35265-45	SCREW,MACHINE (USE WITH 3 PORT VALVE P/N 12252284)	3
10	PAOZZ	96906	MS35273-44	SCREW, MACHINE (USE WITH 4 PORT VALVE P/N 12290439)	3
11	PAOZZ	96906	MS35338-99	WASHER, LOCK (USE WITH 4 PORT VALVE P/N 12290439) CIIC ( )	3
11	PAOZZ	96906	MS35338-42	WASHER,LOCK (USE WITH 3 PORT VALVE P/N 12252284)	3
12	PAOZZ	96906	MS51938-6	SEAL,ANTIPILFERAGE	1
13	PAOZZ	96906	MS14314-1X	PLUG,PIPE	1
14	PAOZZ	19207	10951691	PLUG,GUIDE,CONTROL	1
15	PAOFA	19207	12257169	EXTINGUISHER,FIRE,C	1
16	PAOZZ	19207	11674593	CAP ASSEMBLY	1
17	PAOZZ	19207	12257167-1	PLUG,MACHINE THREAD	1
18	PAOZZ	19207	12257167-2	PLUG,MACHINE THREAD CIIC( )	1
19	PAOZZ	19207	11674594	DIFFUSER CAP ASSY	1
20	PAOZZ	96906	MS35842-12	CLAMP,HOSE	1
21	PAOFA	19207	7714476	EXTINGUISHER,FIRE	1
22	PAFZZ	19207	11669714	GASKET	1
23	PAFZZ	19207	11669713	DISK,RUPTURABLE	1
24	MFFZZ	81349	M23053/5-109-9	INSULATION SLEEVING MAKE FROM INSULATION SLEEVING P/N M23053/5- 109-9	V
25	XAFZZ	19207	11669715	NUT,PLAIN,CASTELLAT	1

## SECTION II

TM9-2350-222-24P

(1) ITEM NO	(2) SMR CODE	(3) CAGEC	(4) PART NUMBER	(5) DESCRIPTION AND USABLE ON CODES (UOC)	(6) QTY
26	XBOOO	19207	10864312	BRACKET ASSY	1
27	PAOZZ	19207	11659731-1	RUBBER STRIP MAKE FROM RUBBER STRIP P/N MILR3065, SYNTHETIC, TYPE S, CLASS SC, GRADE 515-A1B1F2, .06 THICK.	V
28	MOOZZ	19207	11659731-1	RUBBER STRIP MAKE FROM RUBBER STRIP P/N MILR3065, SYNTHETIC, TYPE S, CLASS SC, GRADE 515-A1B1F2, .12 THICK.	V
29	MOOZZ	19207	11659731-2	PAD MAKE FROM RUBBER STRIP P/N MILR3065, SYNTHETIC, TYPE S, CLASS SC 515-A1B1F2, .06 THICK	V
30	PAOZZ	19207	8335805	NUT, SLEEVE	1
31	PAOZZ	96906	MS51967-8	NUT, PLAIN, HEXAGON	1
32	PAOZZ	96906	MS27183-15	WASHER, FLAT	1
33	PAOZZ	19207	10915858	STRAP, FIRE EXTINGUI	1
34	PAOZZ	19207	10870330	TUBE ASSEMBLY, METAL	1
35	PAOZZ	19207	12252666	VALVE ASSEMBLY	1
36	PAOZZ	19207	10870281	BOLT, TEE HEAD	1
37	XBOZZ	19207	10864330	BRACKET	1
38	PAOZZ	19207	12251978	TUBE ASSEMBLY, METAL	1
39	PAOZZ	96906	MS24665-208	PIN, COTTER	1
40	PAOZZ	96906	MS90728-65	SCREW, CAP, HEXAGON	2
41	PAOZZ	96906	MS35338-46	WASHER, LOCK	2
42	PCOZZ	19207	12252606	BUSHING, RUBBER	1
43	PAOZZ	19207	12252607	STRAP, RETAINING	1
44	PAOZZ	19207	8335804	LEVER, LOCK-RELEASE	1
45	PAOZZ	19207	8335803	PIN, STRAIGHT, HEADED	1

END OF FIGURE



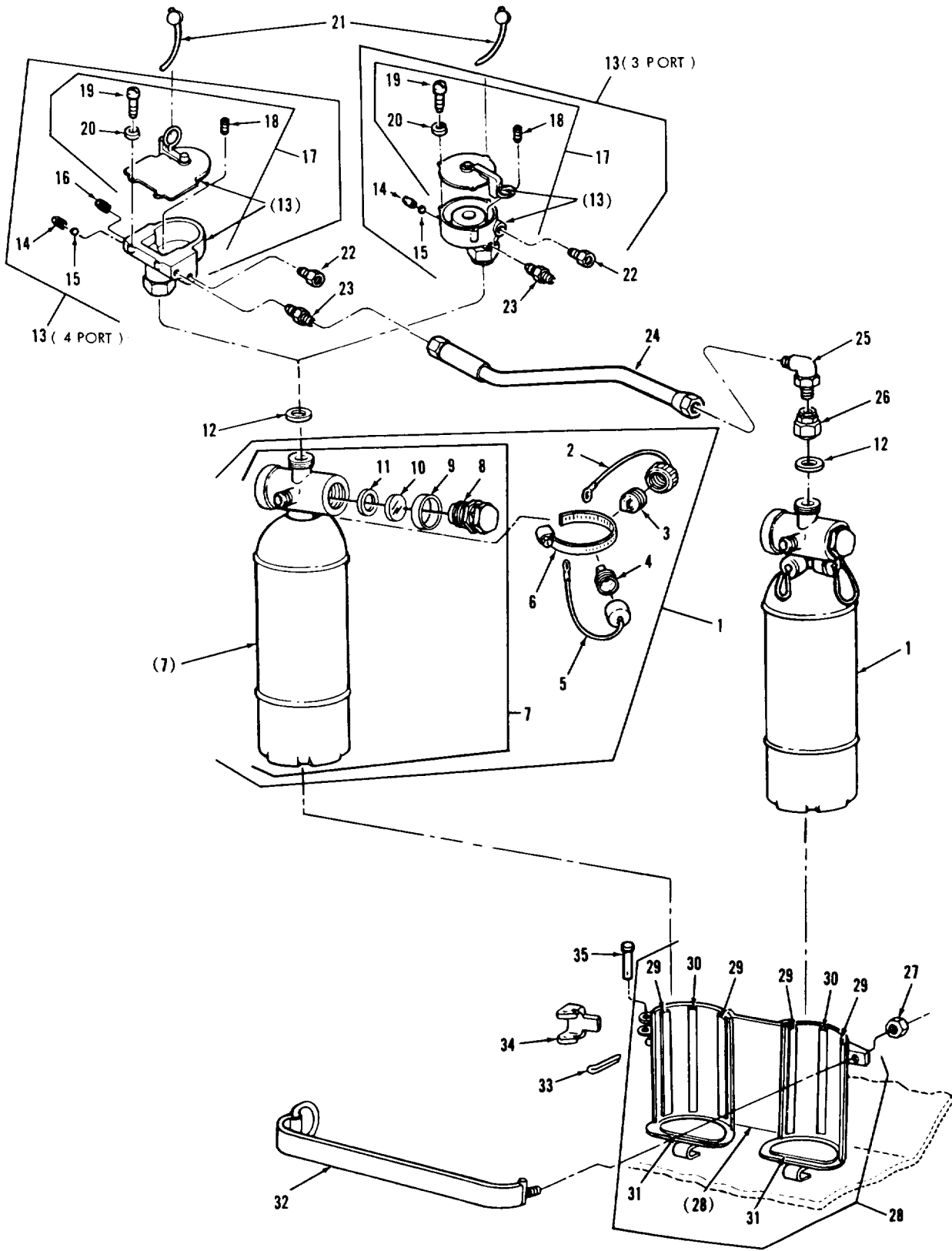

FIGURE 237. SECOND SHOT FIXED FIRE EXTINGUISHER VALVES, BRACKET ASSEMBLY AND RELATED PARTS.

## SECTION II

TM9-2350-222-24P

(1) ITEM NO	(2) SMR CODE	(3) CAGEC	(4) PART NUMBER	(5) DESCRIPTION AND USABLE ON CODES (UOC)	(6) QTY
GROUP:7639 FIXED FIRE FIGHTING EQUIPMENT					
FIGURE 237. SECOND SHOT FIXED FIRE EXTINGUISHER VALVES,BRACKET ASSEMBLY AND RELATED PARTS.					
1	PAOFA	19207	12257169	EXTINGUISHER,FIRE,C	2
2	PAOZZ	19207	11674593	CAP ASSEMBLY	1
3	PAOZZ	19207	12257167-1	PLUG,MACHINE THREAD	1
4	PAOZZ	19207	12257167-2	PLUG,MACHINE THREAD	1
5	PAOZZ	19207	11674594	DIFFUSER CAP ASSY	1
6	PAOZZ	96906	MS35842-12	CLAMP,HOSE	1
7	PAOFA	19207	7714476	FIRE EXTINGUISHER	1
8	PAFZZ	19207	11669715	NUT,PLAIN,CASTELLAT PART OF KIT P/N	1
9	MFFZZ	81349	M23053/5-109-9	INSULATION SLEEVING MAKE FROM INSULATION SLEEVING P/N M23053/5- 109-9	V
10	PAFZZ	19207	11669713	DISK,RUPTURABLE	1
11	PAFZZ	19207	11669714	GASKET	1
12	PAOZZ	19207	11654536	SPACER,RING	2
13	PAOOO	19207	12252284	VALVE,FIRE EXTINGUI 3 PORT (OPTIONAL WITH VALVE ASSY P/N 12290439)	1
13	PAOOO	19207	12290439	VALVE,FIRE EXTINGUI 4 PORT (OPTIONAL WITH VALVE ASSY P/N 12252284)	1
14	PAOZZ	19207	11674311	PLUG,VENT	1
15	PAOZZ	19207	11674315	BALL,BEARING	1
16	PAOZZ	96906	MS14314-1X	PLUG,PIPE (USE WITH 4 PORT VALVE P/N 12290439)	1
17	PAOOO	61423	87176 H	VALVE,FIRE EXTINGUI (USE WITH 4 PORT VALVE P/N 12290439)	1
17	PAOOO	19207	8386355	VALVE,FIRE EXTINGUI (USE WITH 3 PORT VALVE P/N 12252284)	1
18	PAOZZ	96906	MS51922-23	NUT,SELF-LOCKING,HE (USE WITH 3 PORT VALVE P/N 12252284)	2
18	PAOZZ	96906	MS51021-32	SETSCREW (USE WITH 4 PORT VALVE P/N 12290439)	2
19	PAOZZ	96906	MS35265-45	SCREW,MACHINE (USE WITH 3 PORT VALVE P/N 12252284) CIIC( )	3
19	PAOZZ	96906	MS35273-44	SCREW,MACHINE (USE WITH 4 PORT VALVE P/N 12290439)	3
20	PAOZZ	96906	MS35338-42	WASHER,LOCK (USE WITH 3 PORT VALVE P/N 12252284)	3
20	PAOZZ	96906	MS35338-99	WASHER,LOCK (USE WITH 4 PORT VALVE P/N 12290439)	3
21	PAOZZ	96906	MS51938-6	SEAL,ANTIPILFERAGE	1
22	PAOZZ	19207	10951691	PLUG,GUIDE,CONTROL	1
23	PAOZZ	07295	100740	ADAPTER,STRAIGHT,PI	1
24	PAOZZ	19207	10870388	TUBE ASSEMBLY,METAL	1

## SECTION II

TM9-2350-222-24P

(1) ITEM NO	(2) SMR CODE	(3) CAGEC	(4) PART NUMBER	(5) DESCRIPTION AND USABLE ON CODES (UOC)	(6) QTY
25	PAOZZ	93061	MS39162-3	ELBOW,PIPE TO TUBE	1
26	PAOZZ	19207	8720283	HEAD ASSEMBLY,PRESS	1
27	PAOZZ	19207	8335805	NUT,SLEEVE	1
28	XBOOO	19207	11590888	BRACKET ASSY,CYL	1
29	MOOZZ	19207	11659731-2	RUBBER,STRIP MAKE FROM RUBBER STRIP P/N MILR3065,SYNTHETIC,TYPE S, CLASS SC,GRADE 515-A1B1F2,.12 THICK.	V
30	PAOZZ	19207	11659731-1	RUBBER STRIP MAKE FROM RUBBER STRIP P/N MILR3065,SYNTHETIC,TYPE S, CLASS SC,GRADE 515-A1B1F2,.06 THICK.	V
31	MOOZZ	19207	11659730	PAD MAKE FROM RUBBER STRIP P/N MILR3065,SYNTHETIC,TYPE S,CLASS SC, GRADE 515-A1B1F2,.06 THICK	V
32	PAOZZ	19207	10870271	STRAP,FIRE EXTINGUI	1
33	PAOZZ	96906	MS24665-208	PIN,COTTER	1
34	PAOZZ	19207	8335804	LEVER,LOCK-RELEASE	1
35	PAOZZ	19207	8335803	PIN,STRAIGHT,HEADED	1

END OF FIGURE





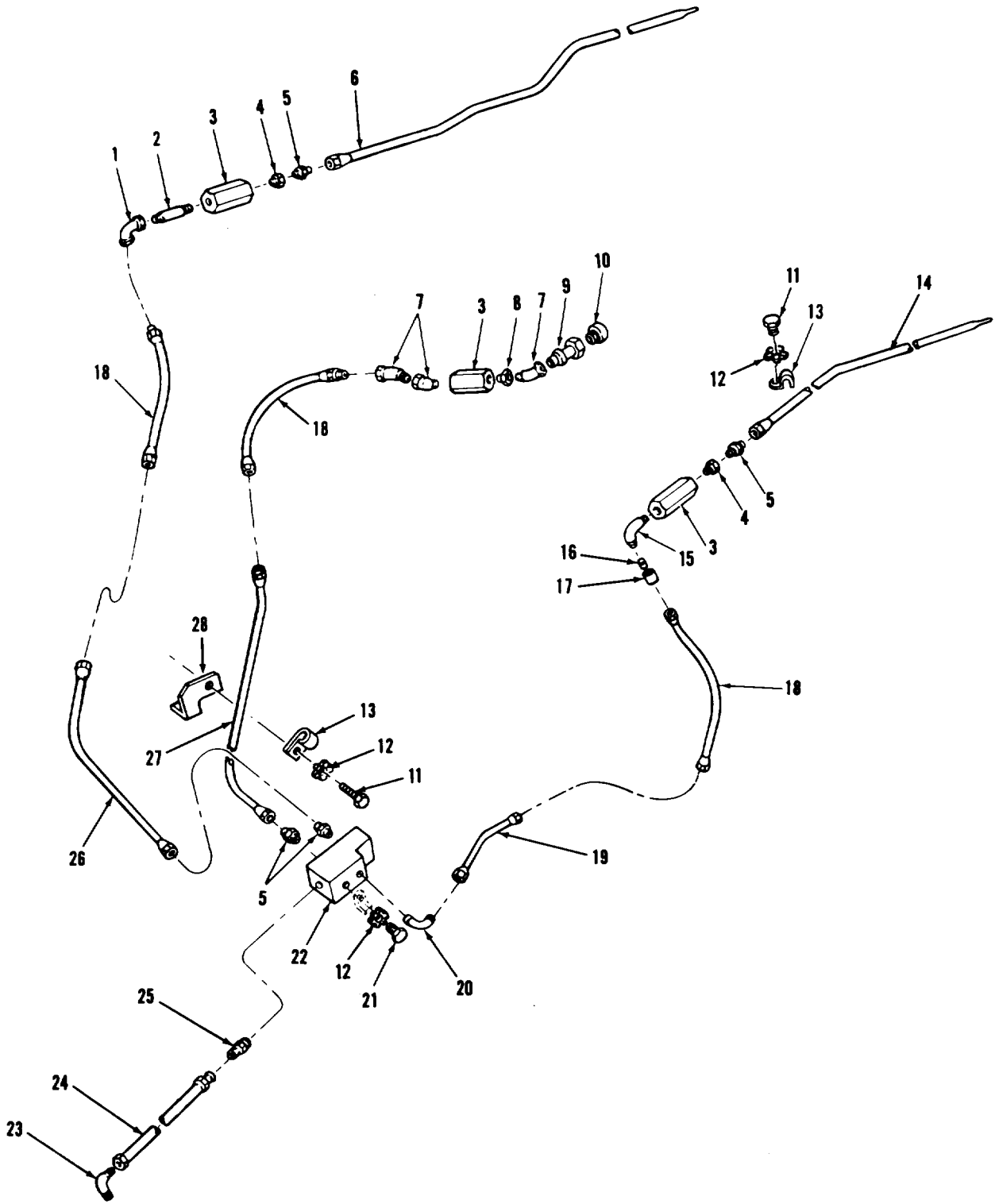

FIGURE 238. DISCHARGE TUBE, MANIFOLD AND RELATED PARTS.

(1) ITEM NO	(2) SMR CODE	(3) CAGEC	(4) PART NUMBER	(5) DESCRIPTION AND USABLE ON CODES (UOC)	(6) QTY
GROUP:7639 FIXED FIRE FIGHTING EQUIPMENT					
FIGURE 238. DISCHARGE TUBE, MANIFOLD AND RELATED PARTS.					
1	PAOZZ	97403	13218E0058-4	ELBOW,PIPE	1
2	PAOZZ	96906	MS51953-81B	NIPPLE,PIPE	1
3	PAOZZ	80293	18884	VALVE,CHECK	3
4	PAOZZ	79470	C3109X8X6	BUSHING,PIPE	2
5	PAOZZ	96906	MS39158-7	ADAPTER,STRAIGHT,PI	4
6	PAOZZ	19207	8762246	TUBE ASSEMBLY,METAL RIGHT DISCHARGE	1
7	PAOZZ	96906	MS39231-4	ELBOW,PIPE	3
8	PAOZZ	96906	MS51953-73B	NIPPLE,PIPE	1
9	PAOZZ	19207	8711315	SELF SEALING SOCKET	1
10	PAOZZ	19207	8711314	COUPLING HALF,QUICK	1
11	PAOZZ	96906	MS90725-31	BOLT,MACHINE	9
12	PAOZZ	96906	MS35335-34	WASHER,LOCK	11
13	PAOZZ	19207	10870336	CLAMP,LOOP	8
14	PAOZZ	19207	10884069	TUBE ASSEMBLY,METAL LEFT DISCHARGE.	1
15	PAOZZ	96906	MS39230-4	ELBOW,PIPE CIIC( )	1
16	PAOZZ	91340	12175-31	NIPPLE,PIPE VERTICLE FLEX.LINE	1
17	PAOZZ	96906	MS39233-4	COUPLING,PIPE	1
18	PAOZZ	19207	12251972	HOSE ASSEMBLY,METAL	3
19	PAOZZ	19207	12251974	TUBE ASSEMBLY,METAL	1
20	PAOZZ	96906	MS39162-7	ELBOW,PIPE	1
21	PAOZZ	96906	MS90725-31	BOLT,MACHINE	2
22	PAOZZ	19207	8762674	MAINFOLD FIRE EXTIN	1
23	PAFZZ	19207	7970632	ELBOW,TUBE CIIC( )	1
24	PAOZZ	19207	8762675	TUBE ASSEMBLY,METAL	1
25	PAOZZ	41947	A4739	ADAPTER,STRAIGHT,PI	1
26	PAOZZ	19207	10886813	TUBE ASSEMBLY,METAL RIGHT DISCONNECT	1
27	PAOZZ	19207	10886815	TUBE ASSEMBLY,METAL LEFT DISCHARGE.	1
28	PAOZZ	19207	10886811	BRACKET,MOUNTING DISCHARGE,UPPER	1

END OF FIGURE

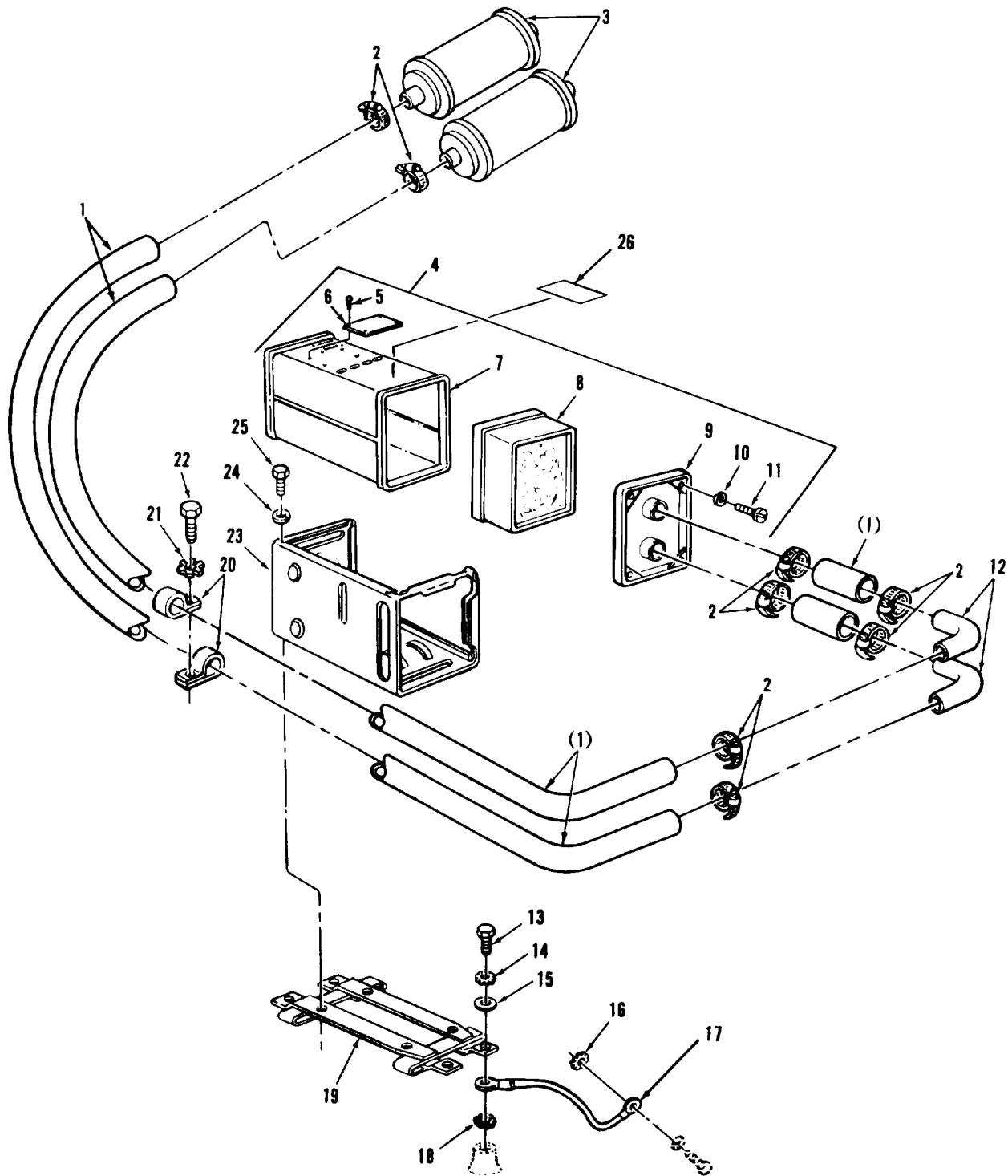

FIGURE 239. DRIVER'S GAS PARTICULATE PRECLEANER, FILTER INLET HOSES AND RELATED PARTS.

## SECTION II

TM9-2350-222-24P

(1) ITEM NO	(2) SMR CODE	(3) CAGEC	(4) PART NUMBER	(5) DESCRIPTION AND USABLE ON CODES (UOC)	(6) QTY
				GRUOP:91 CHEMICAL,BIOLOGICAL AND RADIOLOGICAL (CBR) EQUIPMENT GROUP:9111 GAS PARTICULATE FILTER UNITS	
				FIGURE 239. DRIVER'S GAS PARTICULATE PRECLEANER, FILTER INLET HOSES AND RELATED PARTS.	
1	MOOZZ	00624	302A20	HOSE,NONMETALLIC MAKE FROM HOSE P/ N 302A20	V
2	PAOZZ	96906	MS35842-12	CLAMP,HOSE	8
3	PAOZA	81361	D5-19-2350	FILTER,GAS	2
4	PAOOA	81361	D5-19-2353	PRECLEANER AND PART	1
5	PAOZZ	96906	MS51861-12	SCREW,TAPPING,THREA	4
6	XDOZZ	81361	C5-19-1775-2	PLATE,IDENTIFICATION	1
7	PAOFF	81361	D5-19-1785	HOUSING AND PRECLEA (FOR COMPONENT PARTS SEE TM3-4240-276- 30&P)	1
8	PAOZZ	81361	C5-19-1175	FILTER,PARTICULATE	1
9	PAOZZ	81361	C5-19-2354	MANIFOLD ASSEMBLY	1
10	PAOZZ	96906	MS35338-42	WASHER,LOCK	4
11	PAOZZ	96906	MS35206-247	SCREW,MACHINE	4
12	PAOZZ	19207	12252164	ELBOW,HOSE	2
13	PAOZZ	96906	MS18154-60	SCREW,CAP,HEXAGON	4
14	PAOZZ	96906	MS35338-46	WASHER,LOCK	4
15	PAOZZ	96906	MS27183-14	WASHER,FLAT	4
16	PAOZZ	96906	MS35335-31	WASHER,LOCK	1
17	PFOZZ	19207	10933818	LEAD,ELECTRICAL	1
18	PAOZZ	96906	MS45904-76	WASHER,LOCK	1
19	PBOZZ	19207	10933590	MOUNTING,BASE,ELECT	1
20	XDOZZ	96906	MS21322-49	CLAMP,LOOP	2
21	PAOZZ	96906	MS35335-34	WASHER,LOCK	1
22	PAOZZ	96906	MS90727-32	BOLT,MACHINE	1
23	PAOZZ	81361	D5-19-1754	FRAME ASSEMBLY	1
24	PAOZZ	96906	MS35338-44	WASHER,LOCK	4
25	PAOZZ	96906	MS90725-5	SCREW,CAP,HEXAGON	4
26	PAOZZ	19207	12296626	DECAL WARNING	1

END OF FIGURE

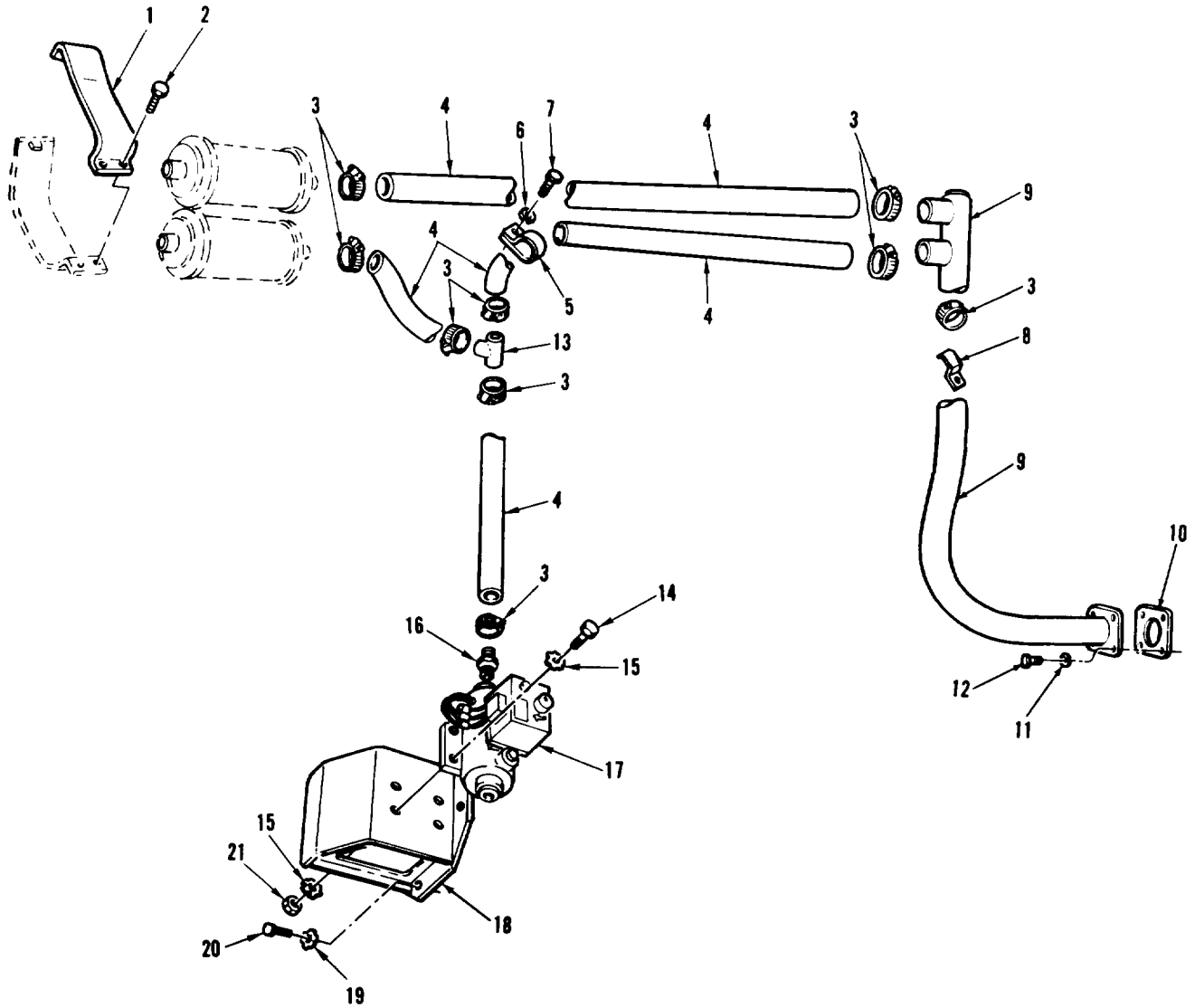

FIGURE 240. DRIVER'S GAS PARTICULATE M3 ELECTRIC AIR HEATER AND RELATED PARTS.

## SECTION II

TM9-2350-222-24P

(1) ITEM NO	(2) SMR CODE	(3) CAGEC	(4) PART NUMBER	(5) DESCRIPTION AND USABLE ON CODES (UOC)	(6) QTY
GROUP:9111 GAS PARTICULATE FILTER UNITS					
FIGURE 240. DRIVER'S GAS PARTICULATE M3 ELECTRIC AIR HEATER AND RELATED PARTS.					
1	PAOZZ	19207	10940643	STRAP,RETAINING	1
2	PAOZZ	96906	MS90728-12	SCREW,CAP,HEXAGON	2
3	PAOZZ	96906	MS35842-12	CLAMP,HOSE	9
4	MOOZZ	00624	302A20	HOSE,NONMETALLIC MAKE FROM HOSE P/ N 302A20	V
5	PAOZZ	96906	MS9025-24	CLAMP,LOOP	1
6	PAOZZ	96906	MS35338-44	WASHER,LOCK	1
7	PAOZZ	96906	MS90728-5	SCREW,CAP,HEXAGON	1
8	PAOZZ	19207	10940639	STRAP,RETAINING	1
9	PAOZZ	19207	10940642	TUBE ASSEMBLY,METAL	1
10	PAOZZ	88044	AN763-20	GASKET CIIC( )	1
11	PAOZZ	96906	MS35338-44	WASHER,LOCK	4
12	PAOZZ	96906	MS90725-6	SCREW,CAP,HEXAGON	4
13	PAOZZ	19207	12252165	TEE,HOSE	1
14	PAOZZ	96906	MS90727-7	SCREW,CAP,HEXAGON	4
15	PAOZZ	96906	MS35335-33	WASHER,LOCK	8
16	PAOZZ	81361	B5-19-1676-1	ADAPTER,STRAIGHT,PI	1
17	PAOOO	81361	E5-19-1782	HEATER,AIR,ELECTRIC (FOR COMPONENT PARTS SEE FIGURE 241)	1
18	PAOZZ	19207	11637330	COVER,ACCESS	1
19	PAOZZ	96906	MS35338-46	WASHER,LOCK	3
20	PAOZZ	96906	MS51096-59	SCREW,CAP,HEXAGON SER.FR 601W TO 726W	3
21	PAOZZ	96906	MS51968-2	NUT,PLAIN,HEXAGON	4

END OF FIGURE

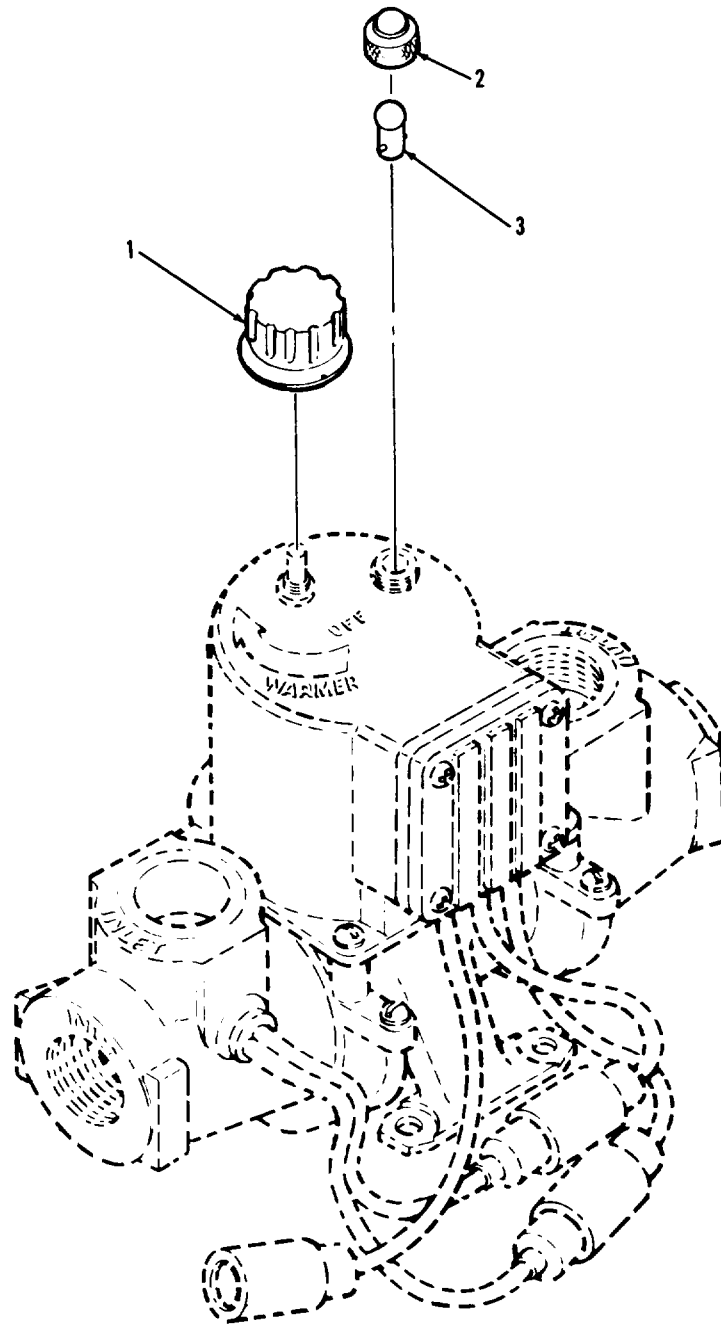

FIGURE 241. M3 ELECTRIC AIR HEATER COMPONENTS (ASSY P/N E5-19-1782).



## SECTION II

TM9-2350-222-24P

(1) ITEM NO	(2) SMR CODE	(3) CAGEC	(4) PART NUMBER	(5) DESCRIPTION AND USABLE ON CODES (UOC)	(6) QTY
				GROUP:91111 GAS PARTICULATE FILTER UNITS	
				FIGURE 241. M3 ELECTRIC AIR HEATER COMPONENTS (ASSY P/N E5-19-17821).	
1	PAOZZ	72512	1913-2	KNOB	1
2	PAOZZ	72619	8-0112-203	LENS, LIGHT	1
3	PAOZZ	96906	MS25237-327AS15	LAMP, INCANDESCENT	1
				END OF FIGURE	

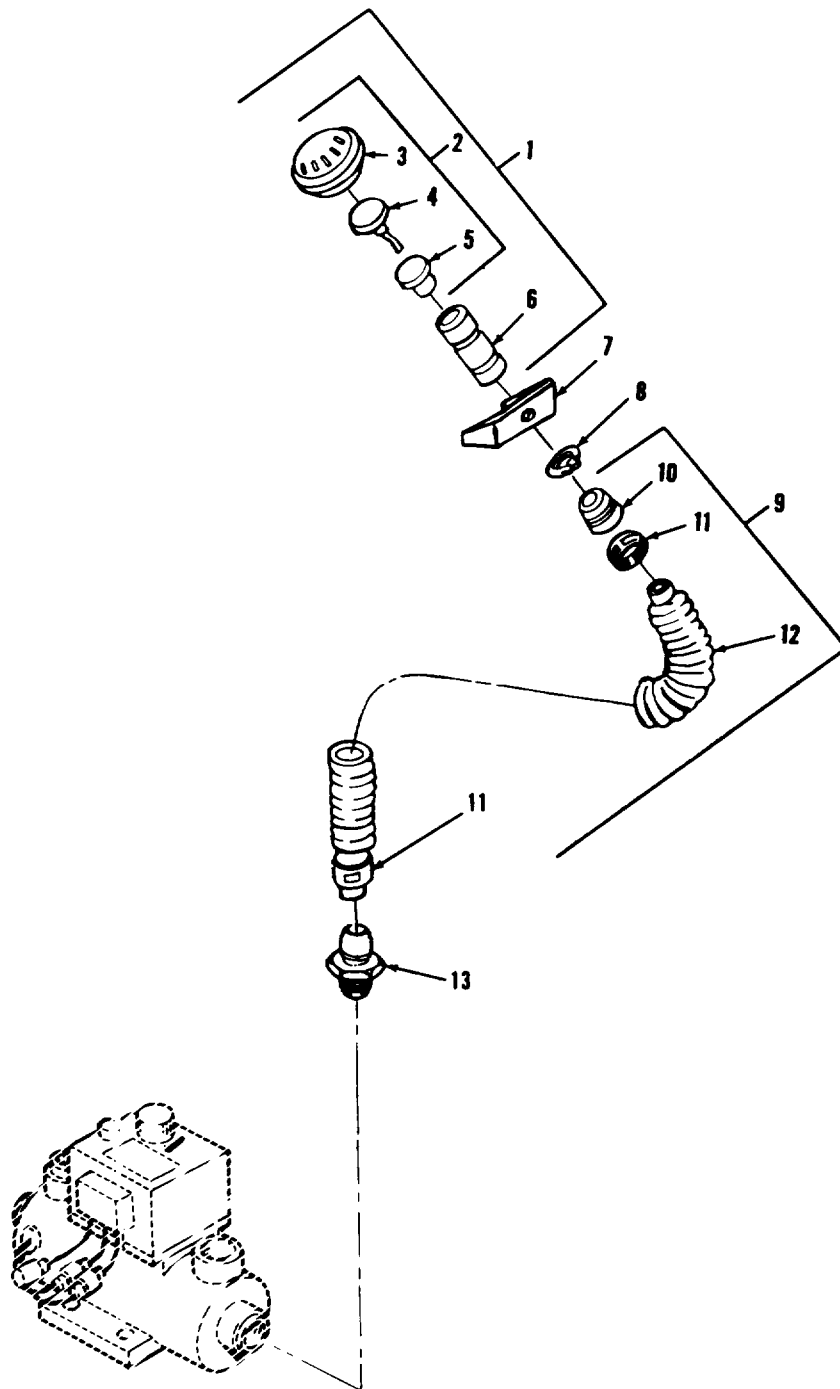

FIGURE 242. DRIVER'S GAS PARTICULATE HEATER ORIFICE CONNECTOR, HOSE ASSEMBLY AND RELATED PARTS.

## SECTION II

TM9-2350-222-24P

(1) ITEM NO	(2) SMR CODE	(3) CAGEC	(4) PART NUMBER	(5) DESCRIPTION AND USABLE ON CODES (UOC)	(6) QTY
GROUP:9111 GAS PARTICULATE FILTER UNITS					
FIGURE 242. DRIVER'S GAS PARTICULATE HEATER DRIFICE CONNECTOR, HOSE ASSEMBLY AND RELATED PARTS.					
1	PAOZZ	81361	B5-19-1829	CONNECTOR,ORIFICE	1
2	PAOZZ	81361	C5-9-159	VALVE ASSEMBLY,OUTL	1
3	PAOZZ	81361	D5-9-160	COVER,OUTLET VALVE	1
4	PAOZZ	81361	B5-2-1006	DISK,VALVE	1
5	PAOZZ	81361	D5-9-161	SEAT,VALVE	1
6	PAOZZ	81361	C5-19-1830	CONNECTOR, ORIFICE	1
7	PAOZZ	81361	B5-19-1831	BRACKET,ANGLE	1
8	PAOZZ	96906	MS16624-4087	RING,RETAINING	1
9	AOOOO	81361	C5-19-1893-20	HOSE,AIR DUCT	1
10	PAOZZ	81361	C5-19-1900-2	COUPLING HALF,QUICK	1
11	PAOZZ	96906	MS22064-5	CLAMP,HOSE	2
12	PAOZZ	81361	C5-19-916	HOSE,AIR DUCT	1
13	PAOZZ	81361	B5-19-1676-2	ADAPTER,STRAIGHT,PI	1
END OF FIGURE					



## SECTION II

TM9-2350-222-24P

(1) ITEM NO	(2) SMR CODE	(3) CAGEC	(4) PART NUMBER	(5) DESCRIPTION AND USABLE ON CODES (UOC)	(6) QTY
				GROUP:94 REPAIR PARTS KITS AND SETS GROUP:9401 REPAIR KITS	
				FIGURE KITS.	
	PAOZZ	19207	5702373	PARTS KIT,DRAIN VAL FRONT PIN,SPRING ( 2) 180-22 KNOB ( 1) 180-23 SPRING,HELICAL,COMP( 1) 180-24 VALVE,POPPET,ENGINE( 1) 180-26	V
	PAFZZ	19207	5702404	PARTS KIT,ELECTRIC BRUSH,ELECTRICAL CO( 2) 26-23 SPRING,HELICAL,TORS( 2) 26-24	V
	PAOZZ	19207	5702738	PARTS KIT,FLUID PRE FUEL WATER SEPARATOR ELEMENT,FILTER ( 2) 44-8 PACKING,PREFORMED ( 1) 44-6	1
	PAOZZ	19207	5703236	PARTS KIT,OIL FILTE GASKET ( 1) 130-3 FILTER ELEMENT,FLUI( 2) 130-13	1
	PAFZZ	19207	5703508	PARTS KIT,HYDRAULIC CYLINDER, MASTER CUP,HYDRAULIC BRAKE( 1) 138-7 PISTON ASSEMBLY ( 1) 138-6 RING ( 1) 138-4 SEAT ( 1) 138-12 SPRING ( 1) 138-10 SPRING ASSEMBLY ( 1) 138-8 VALVE ASSEMBLY ( 1) 138-11	V
	PAFZZ	96046	N012-01522	PARTS KIT,CENTRIFUG BILGE PUMP BEARING ( 1) 211-10 BEARING ( 1) 211-9 GASKET ( 1) 211-7 GASKET ( 4) 211-1 GASKET ( 2) 211-4 RING,RETAINING ( 1) 211-8 SEAL ( 1) 211-5 SEAL ( 1) 211-5 SEAL,PLAIN,ENCASED ( 2) 211-6	V
	PAFZZ	19207	5703512	PARTS KIT,BILGE PUM BRUSH,ELECTRICAL CC( 4) 211-3 PACKING,PREFORMED ( 4) 211-2	V
	PAFZZ	19207	5703549	PARTS KIT,AIRCLEANE NUT,SELF-LOCKING,EX( 1) 26-9 PACKING,PREFORMED ( 1) 26-4 PACKING,PREFORMED ( 1) 26-5 WASHER,FLAT ( 1) 26-7 WASHER,FLAT ( 1) 26-8	V
	PAOZZ	19207	5703557	PARTS KIT,TRACK CEN BOLT,TEE HEAD ( 1) 155-12 BOLT,TEE HEAD ( 1) 156-9 CAP ( 1) 155-13	V

KITS-1

## SECTION II

TM9-2350-222-24P

(1) ITEM NO	(2) SMR CODE	(3) CAGEC	(4) PART NUMBER	(5) DESCRIPTION AND USABLE ON CODES (UOC)	(6) QTY
				CAP ( 1) 156-10 GUIDE ( 1) 155-5 GUIDE ( 1) 156-4 NUT,SELF-LOCKING ( 1) 155-4 NUT,SELF-LOCKING ( 1) 156-3 PARTS KIT, TRACK WE PART OF KIT P/N 5704209 SCREW,CAP,HEXAGON ( 2) 155-8 SCREW,CAP,HEXAGON ( 2) 156-6 WEDGE ( 2) 155-10 WEDGE ( 2) 156-8	2
PAOZZ	19207	5703561			
				PARTS KIT,FLUID PRE FILTER ELEMENT,FLUI( 1) 201-32 PACKING,PREFORMED ( 1) 201-30 PACKING,PREFORMED ( 1) 201-31 RETAINER PACKING ( 2) 201-33	V
PAOZZ	19207	5703567			
				PARTS KIT,STEERING BEARING ( 2) 158-9 LEVER,REMOTE CONTR( 1) 158-6 LEVER,REMOTE CONTRO( 1) 158-11 WASHER,FLAT ( 2) 158-7	V
PAOZZ	19207	5704208			
				TRACK SHOE SET,VEHI NUT,SELF-LOCKING,EX( 2) 155-6 PAD ASSEMBLY ( 2) 155-11	V
PAOZZ	19207	5704209			
				PARTS KIT,TRACK END CONNECTOR ( 2) 155-9 CONNECTOR ( 2) 156-7 SCREW,CAP,HEXAGON ( 2) 155-8 SCREW,CAP,HEXAGON ( 2) 156-6 WEDGE ( 2) 155-10 WEDGE ( 2) 156-8	V
PAFZZ	19207	5704212			
				PARTS KIT,TRACK WE ( 2)KITS- PARTS KIT,AIR-HYDRA SLAVE CYLINDER ASSEMBLY PISTON,HYDRAULIC ( 1) 140-8 RING ( 2) 140-6 RING,PISTON ( 2) 140-5 SEAL ( 1) 140-7 SEAL,BRAKE CYLINDER( 1) 140-9 SPRING, HELICAL ( 1) 140-3 TUBE ( 1) 140-4	V
PAFZZ	19207	5704213			
				PARTS KIT,ENGINE PIN,COTTER ( 1) 48-26 PACKING,PREFORMED ( 2) 48-32 PACKING,PREFORMED ( 2) 48-30 PACKING,PREFORMED ( 4) 48-22 PACKING,PREFORMED ( 4) 48-11 PACKING,PREFORMED ( 1) 48-38 PACKING,PREFORMED ( 2) 48-37	1
PAOZZ	19207	5704486			
				PARTS KIT,FLUID PRE FILTER ELEMENT,FLUI( 2) 5-19 GASKET ( 1) 5-18	1

KITS-2

## SECTION II

TM9-2350-222-24P

(1) ITEM NO	(2) SMR CODE	(3) CAGEC	(4) PART NUMBER	(5) DESCRIPTION AND USABLE ON CODES (UOC)	(6) QTY
				WASHER, FLAT ( 11) 5-22	
				PACKING W/RETAINER ( 1) 5-25	
	PAOZZ	19207	5704487	PARTS KIT, FLUID PRE	1
				FUEL FILTER, ENGINE ( 1) 44-14	
				GASKET ( 1) 44-18	
				PACKING, PREFORMED ( 1) 44-13	
				PACKING, PREFORMED ( 1) 44-16	
	PAFZZ	19207	5705125	WASHER, FLAT ( 1) 44-19	V
				PARTS KIT, MOTOR, CEN	
				BEARING ( 2) 26-21	
				BRUSH CAP ( 2) 26-18	
				BRUSH, ELECTRICAL CC( 2) 26-19	
				NUT, SELF-LOCKING ( 1) 26-9	
				PACKING, PREFORMED ( 1) 26-4	
				PACKING, PREFORMED ( 1) 26-5	
				SPACER ( 1) 26-22	
				WASHER, FLAT ( 1) 26-7	
				WASHER, FLAT (V ) 26-8	
	PAOZZ	19207	5705149	WASHER, SPRING ( 1) 26-20	
				PARTS KIT, AIR FILTE	1
				BOLT, SELF-LOCKING ( 8) 22-5	
				BOLT, SELF-LOCKING ( 8) 24-5	
				GASKET ( 1) 22-3	
				GASKET ( 1) 24-3	
				PIN, COTTER ( 3) 22-8	
				PIN, COTTER ( 3) 24-8	
				PIN, STRAIGHT, HEADED( 2) 22-9	
				PIN, STRAIGHT, HEADED( 2) 24-9	
				PLUG, PIPE ( 2) 22-14	
				PLUG, PIPE ( 1) 22-15	
				WASHER, FLAT ( 3) 22-7	
				WASHER, FLAT ( 3) 24-7	
				BOLT, SELF-LOCKING ( 3) 24-51	
				SCREW, CAP, HEXAGON ( 12) 25-23	
				WASHER, FLAT (V ) 25-24	
				WASHER, FLAT ( 12) 25-25	
				NUT, PLAIN, HEXAGON ( 12) 25-26	

END OF FIGURE

KITS-3





## SECTION II

TM9-2350-222-24P

(1) ITEM NO	(2) SMR CODE	(3) CAGEC	(4) PART NUMBER	(5) DESCRIPTION AND USABLE ON CODES (UOC)	(6) QTY
				GROUP:95 GENERAL USE STANDARDIZED PARTS GROUP:9501 BULK MATERIEL	
				FIGURE BULK.	
1	PAHZZ	81348	RR-C-271	CHAIN,ELDLESS TYPE 2,CLASS 3,STEEL, TRADE NO. 8,.035 THICK	V
2	PAHZZ	81348	RR-C-271 TY2 CL7 -16	CHAIN,WELDLESS TYPE 2,CLASS 7, STEEL,TRADE NO. 16,.062 THICK	V
3	PAOZZ	81348	RR-C-271	CHAIN,WELDLESS TYPE 1,GRADE C, CLASS 5,STYLE 2,SIZE 7/64	V
4	PAOZZ	18876	819906	CHAIN,WELDLESS TYPE 2,CLASS 2, STEEL,TRADE NO.4, .072 THICK	V
5	PAOZZ	10001	42C15350	CHAIN,WELDLESS TYPE 2,CLASS 8, STEEL, TRADE NO. 12,.105 THICK	V
6	PAHZZ	81348	RR-C-271	CHAIN,WELDLESS TYPE 2,CLASS 3, STEEL,TRADE NO. 12, .105 THICK	V
7	PAOZZ	81349	MILH13444	HOSE ASSEMBLY,NONME SYNTHETIC,TYPE 1, .500 ID	V
8	PAOZZ	81348	ZZH461	HOSE ASSEMBLY,NONME STYLE B, .250 ID,GREEN	V
9	PAOZZ	81349	MILH6000	HOSE,NONMETALLIC	V
10	PAOZZ	81348	ZZ-H-601	HOSE,NONMETALLIC GRADE 1,CLASS 1. 1.50 ID,2.00 OD	V
11	PAOZZ	00624	302A20	HOSE,NONMETALLIC FUEL AND OIL RESISTANT,SIZE NO. 20,1.50 OD	V
12	PAOZZ	00624	309-4	HOSE,NONMETALLIC SIZE NO. 4	V
13	PAOZZ	61498	3H8794-8	HOSE,RUBBER .406 ID, 49/64 OD	V
14	PAOZZ	87373	831-6	HOSE,NONMETALLIC SAE 100R6 HOSE, .375 ID	V
15	PAOZZ	81349	MIL-I-631	INSULATION SLEEVING TYPE F,FORM U, SUBFORM A,GRADE B,CLASS 1, 9 AWG, TRANSPARENT	V
16	PAOZZ	81349	M23053/5-103-0	INSULATION SLEEVING HEAT SHRINKABLE,CLASS 1, .093 ID,BLACK	V
17	PAOZZ	81349	M23053/5-110-0	INSULATION SLEEVING HEAT SHRINKABLE,CLASS 1, 1.00 ID,BLACK	V
18	PAOZZ	81349	MIL-I-631	INSULATION SLEEVING TYPE F,FORM U, SUBFORM B,GRADE B,CLASS 1, .680 ID	V
19	PAOZZ	80244	17I1725-76	INSULATION SLEEVING TYPE F,FORM U, SUBFORM A,GRADE B,CLASS 1, 9 AWG, TRANSPARENT	V
20	PAOZZ	19204	8419961	INSULATION SLEEVING TYPE F,FORM U, SUBFORM A,GRADE B,CLASS 1,7AWG, TRANSPARENT	V
21	PAFZZ	19207	17-I-1725-76	INSULATION SLEEVING TYPE F,FORM U, SUBFORM A,GRADE B,CLASS 1,6 AWG, TRANSPARENT	V
22	PAOZZ	81349	MILI631	INSULATION SLEEVING	V
23	PAOZZ	81349	MILR46846	INSULATION.SLEEVING HEAT SHRINKABLE,TYPE 5, .187 ID,BLACK	V

BULK-1

## SECTION II

TM9-2350-222-24P

(1) ITEM NO	(2) SMR CODE	(3) CAGEC	(4) PART NUMBER	(5) DESCRIPTION AND USABLE ON CODES (UOC)	(6) QTY
24	PAOZZ	81349	MILR46846	INSULATION,SLEEVING HEAT SHRINKABLE, TYPE 5, .250 ID,BLACK	V
25	PAOZZ	81349	MILR46846	INSULATION,SLEEVING HEAT SHRINKABLE,TYPE 5, .375 ID,BLACK	V
26	PADZZ	81349	M23053/5-115-0	INSULATION SLEEVING HEAT SHRINKABLE,CLASS 1,OVEREXPANDED, 1.00 ID,BLACK	V
27	PAOZZ	83616	NYLAFLOW LM HC2- 54432	TUBING,NONMETALLIC .250 OD, .035 WALL THICKNESS,BLACK	V
28	PAFZZ	81349	MS23053/5-109-9	INSULATION,SLEEVING HEAT SHRINKABLE, CLASS 1, .750 ID,WHITE	V
29	PAOZZ	19207	11644992-3	INSULATION SLEEVING .25 DIA, .015 THICK,.19 WIDE	V
30	PAOZZ	81348	RRC271	LINK,CHAIN,LAP TYPE 2,CLASS 2, STEEL,TRADE NO. 5, .062 THICK	V
31	PAOZZ	81349	MIL-C-3133	RUBBER,CELLULAR TYPE T,STYLE E, GRADE 7A4F3,.25 THICK,.44 WIDE	V
32	PAOZZ	19207	MILR3065	RUBBER STRIP SYNTHRTIC,TYPE S, CLASS SC,GRADE 515-A1B1F2, .06 THICK	V
33	PAOZZ	19207	MILR3065	RUBBER,STRIP TYPE S,CLASS SC,GRADE 510-A1B1E3F2, .12 THICK	V
34	MOOZZ	19207	MILR3065	SHEET,RUBBER SYNTHETIC,TYPE S, CLASS SC,GRADE 515-A1B1F2, .12 THICK	V
35	PAOZZ	19207	10905840	STRAP,TIEDOWN,ELECT	V
36	PAOZZ	83616	HD1-10191	TUBING,NONMETALLIC .125 OD	V
37	PAFZZ	19207	11644992	TUBING,PLASTIC,SPIR	V
38	PAOZZ	81349	M13486-1-11	WIRE,ELECTRICAL 4 AWG,UNSHIELDED, SINGLE CONDUCTOR	V
39	PAOZZ	81349	M13486-1-14	WIRE,ELECTRICAL 0 AWG,UNSHIELDED, SINGLE CONDUCTOR	V
40	PAOZZ	81349	M13486-1-15	WIRE,ELECTRICAL 00 AWG,UNSHIELDED, SINGLE CONDUCTOR	V
41	PAOZZ	81349	M13486-1-3	WIRE,ELECTRICAL 16 AWG,UNSHIELDED, SINGLE CONDUCTOR	V
42	PAOZZ	81349	M13486-1-5	WIRE,ELECTRICAL 14 AWG,UNSHIELDED, SINGLE CONDUCTOR	V
43	PAOZZ	81349	M13486-1-7	WIRE,ELECTRICAL 12 AWG,UNSHIELDED, SINGLE CONDUCTOR	V
44	PAOZZ	81349	M13486-1-9	WIRE,ELECTRICAL 8 AWG,UNSHIELDED, SINGLE CONDUCTOR	V

END OF FIGURE

BULK-2

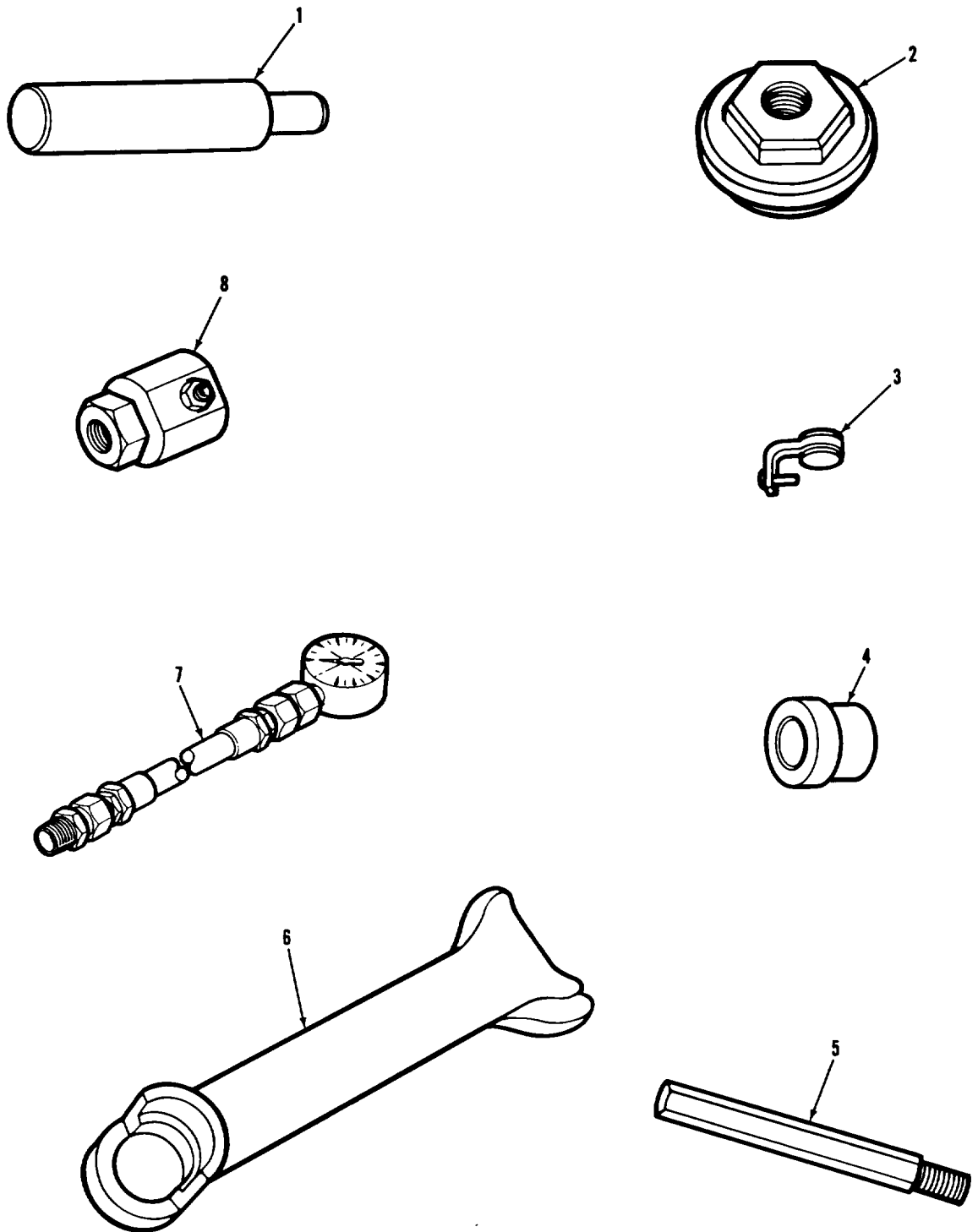

FIGURE 243. SPECIAL TOOL KIT COMPONENTS (SHEET 1 OF 8).

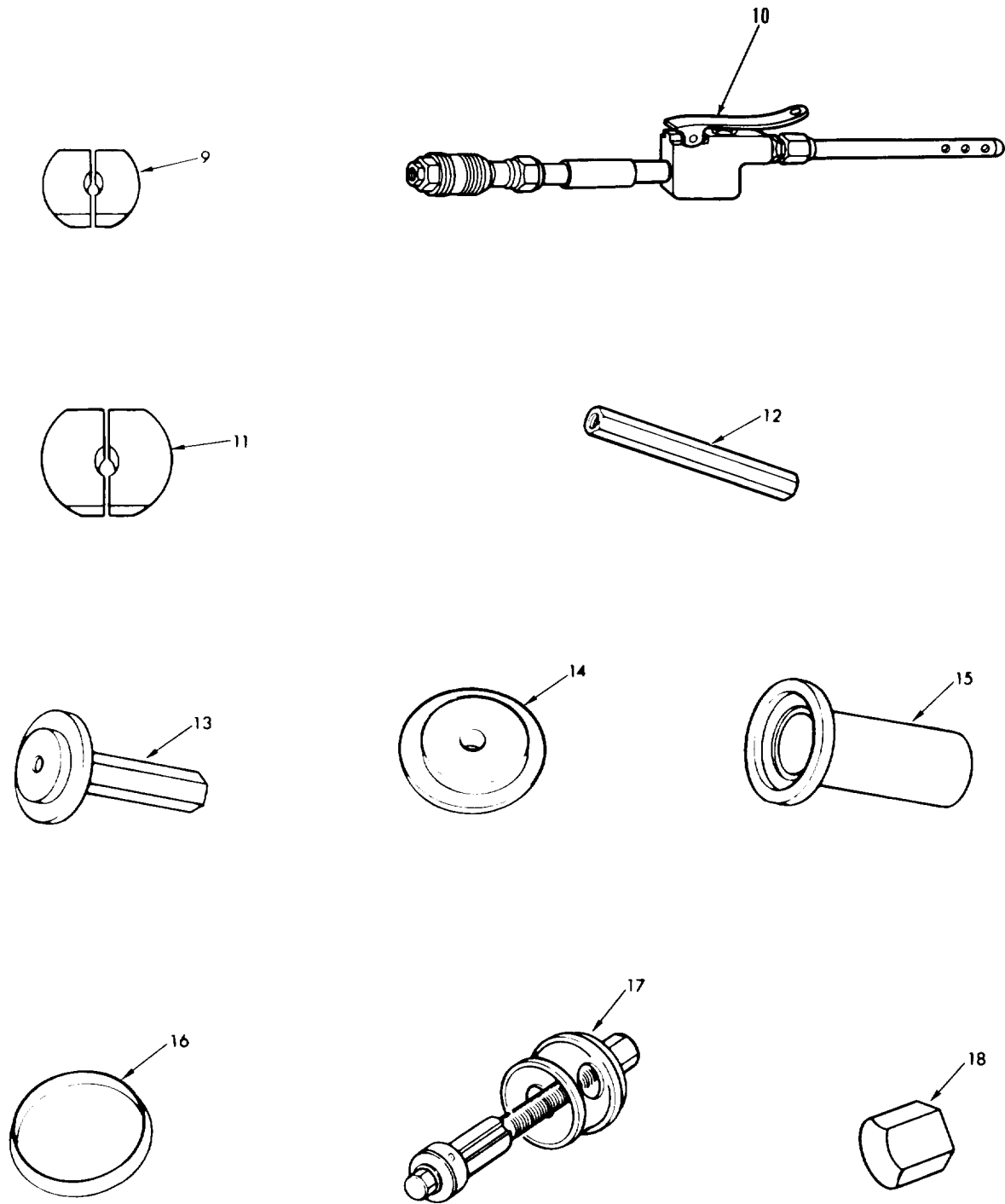

FIGURE 243. SPECIAL TOOL KIT COMPONENTS (SHEET 2 OF 8).

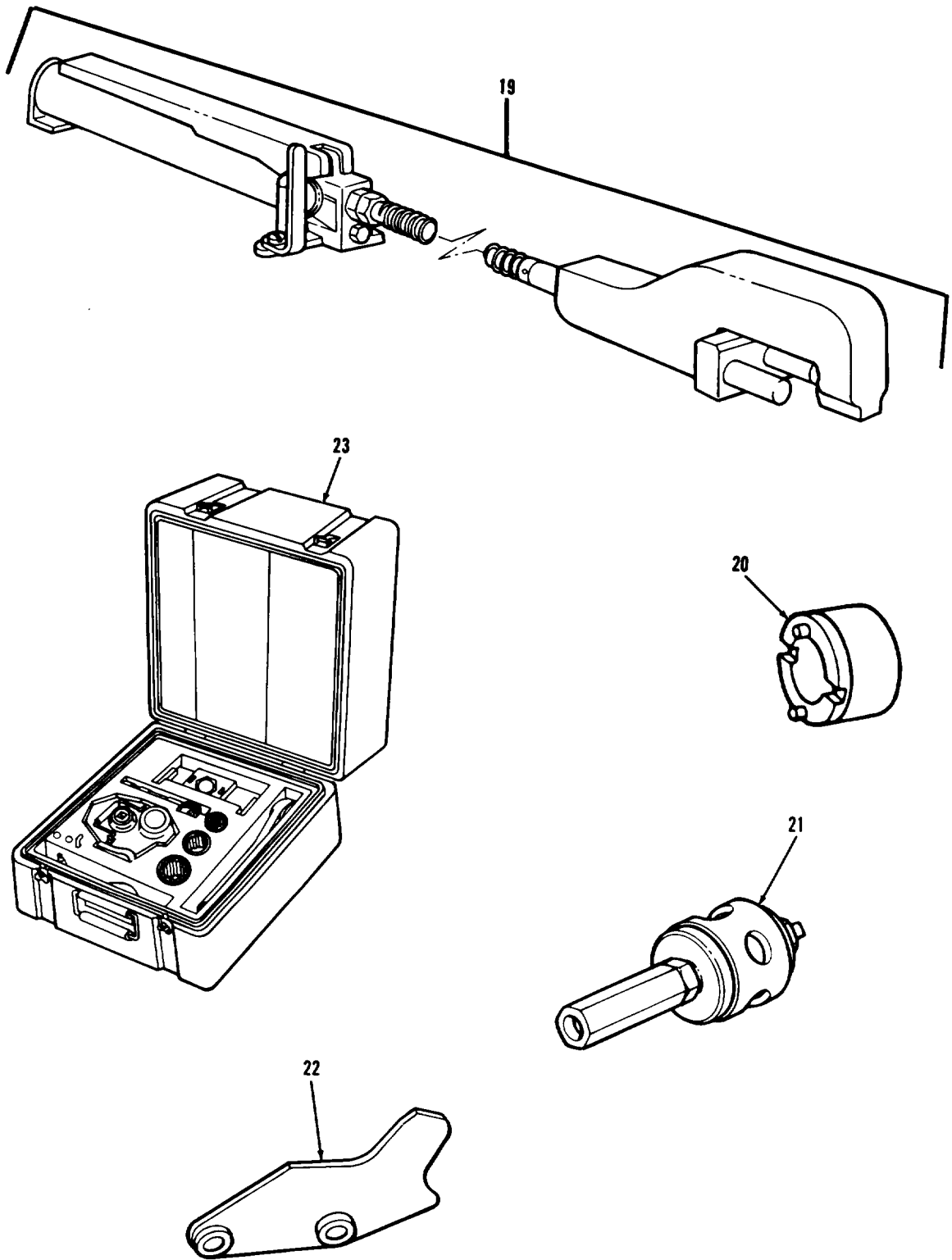

FIGURE 243.SPECIAL TOOL KIT COMPONENTS (SHEET 3 OF 8).

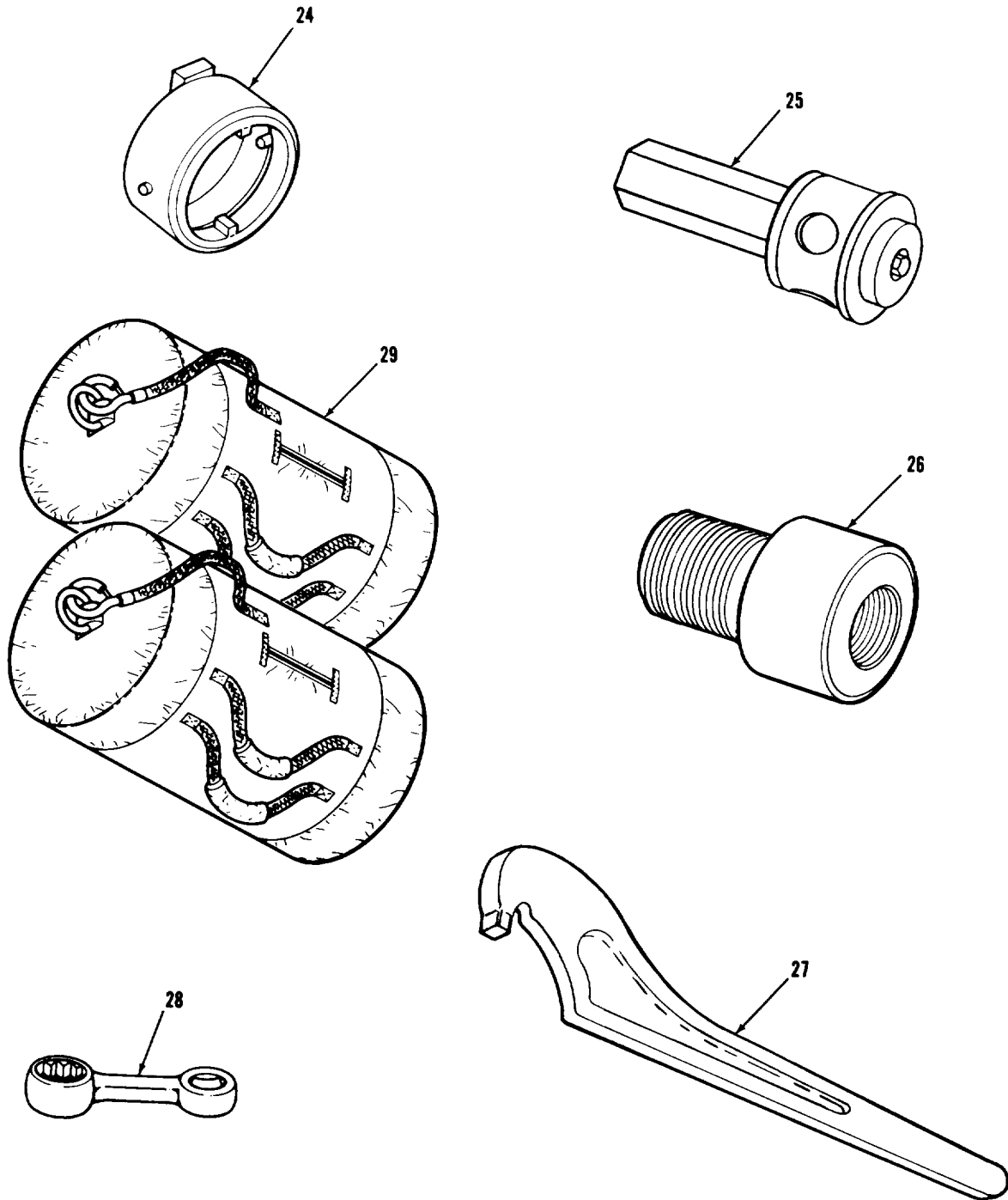

FIGURE 243. SPECIAL TOOL KIT COMPONENTS (SHEET 4 OF 8).

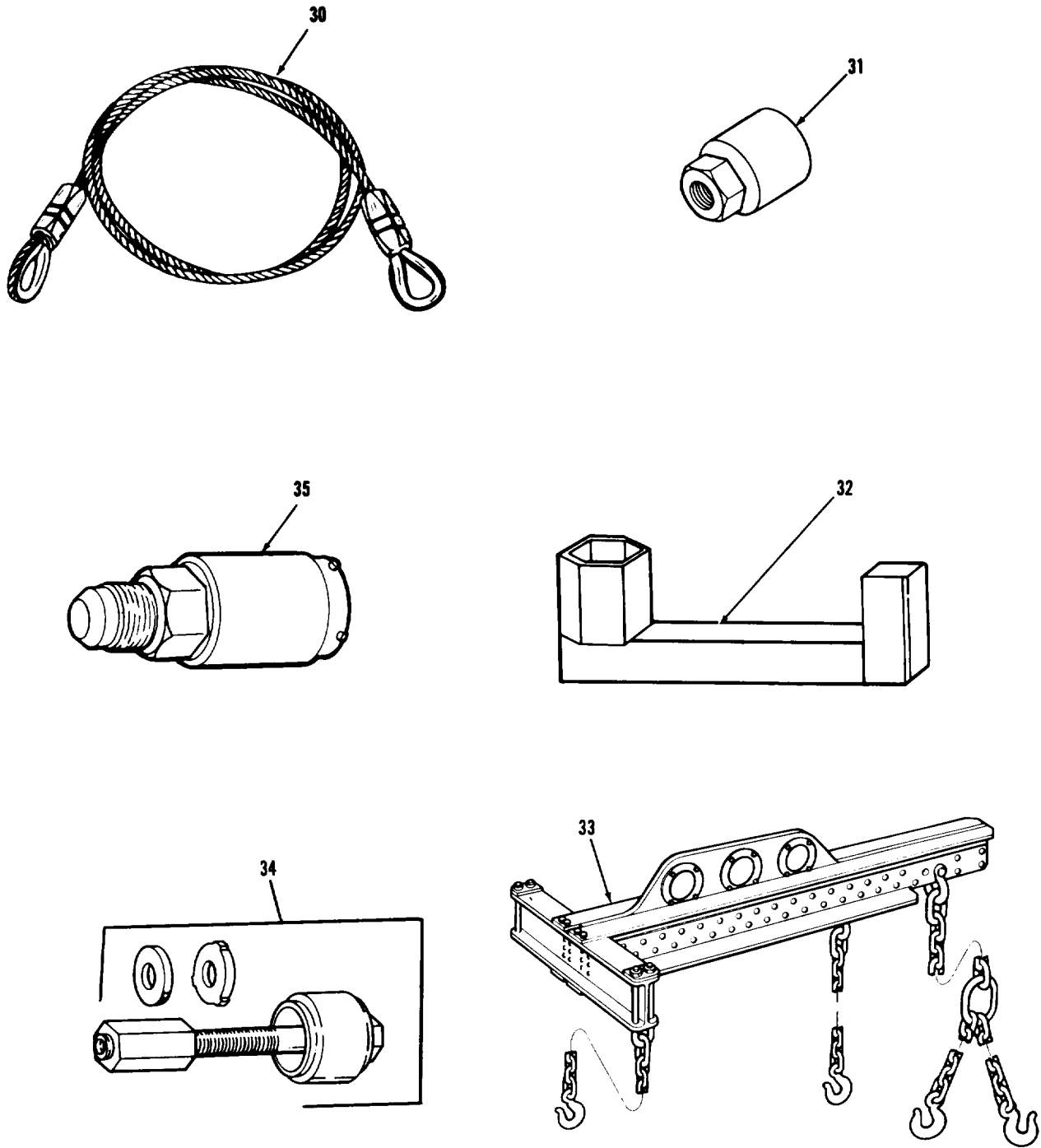

FIGURE 243.SPECIAL TOOL KIT COMPONENTS (SHEET 5 OF 8).

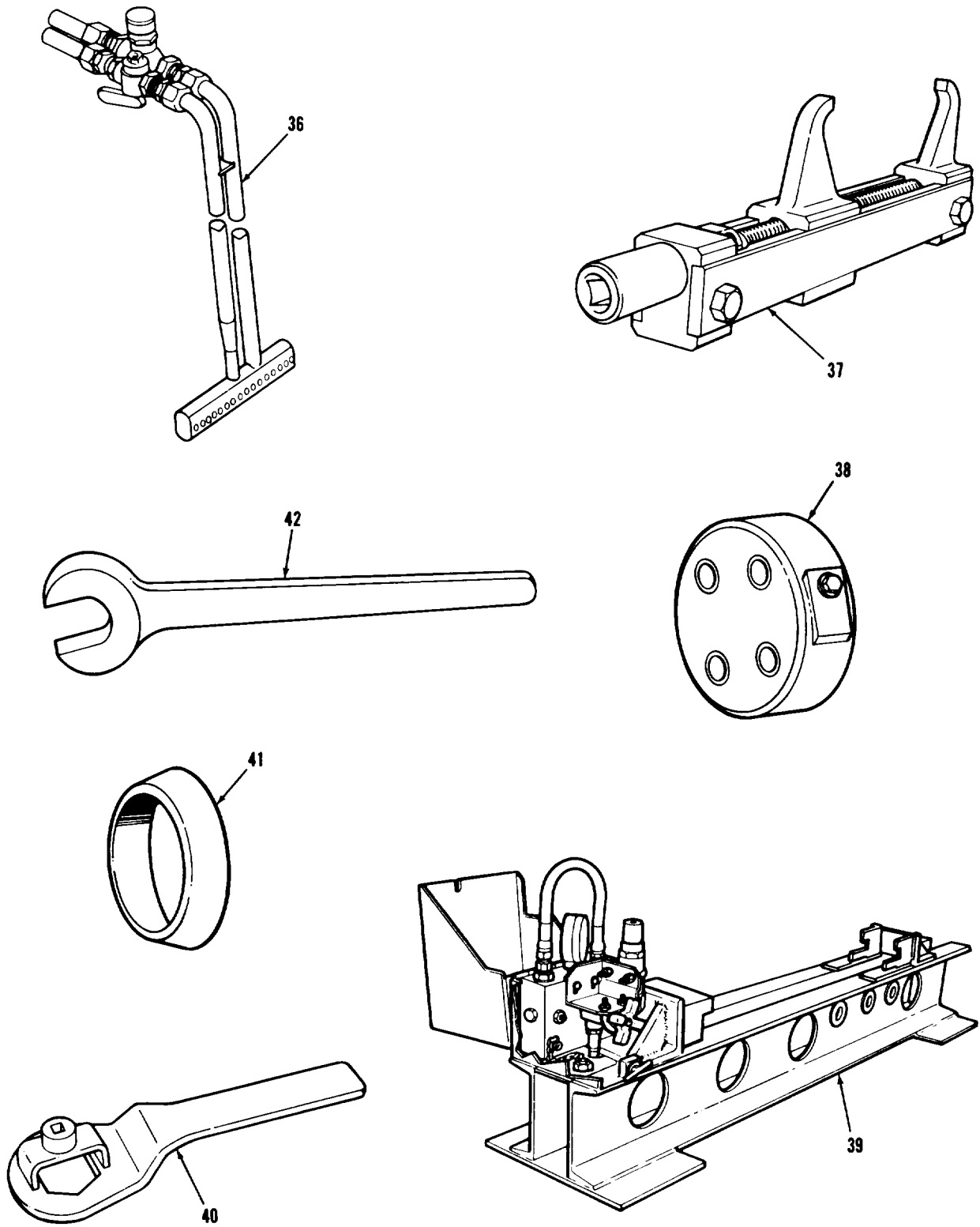

FIGURE 243. SPECIAL TOOL KIT COMPONENTS (SHEET 6 OF 8).



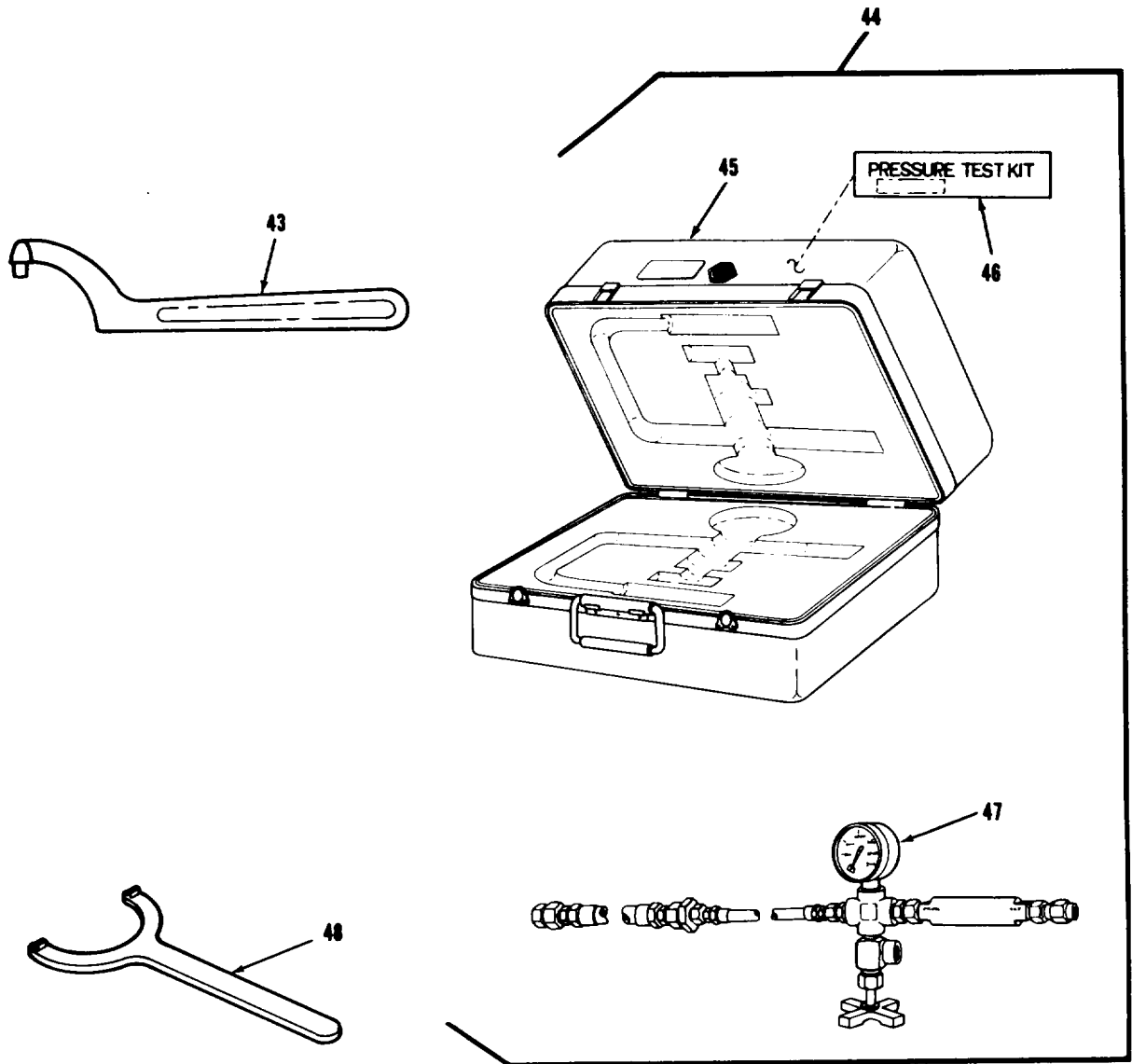

FIGURE 243. SPECIAL TOOL KIT COMPONENTS (SHEET 7 OF 8).

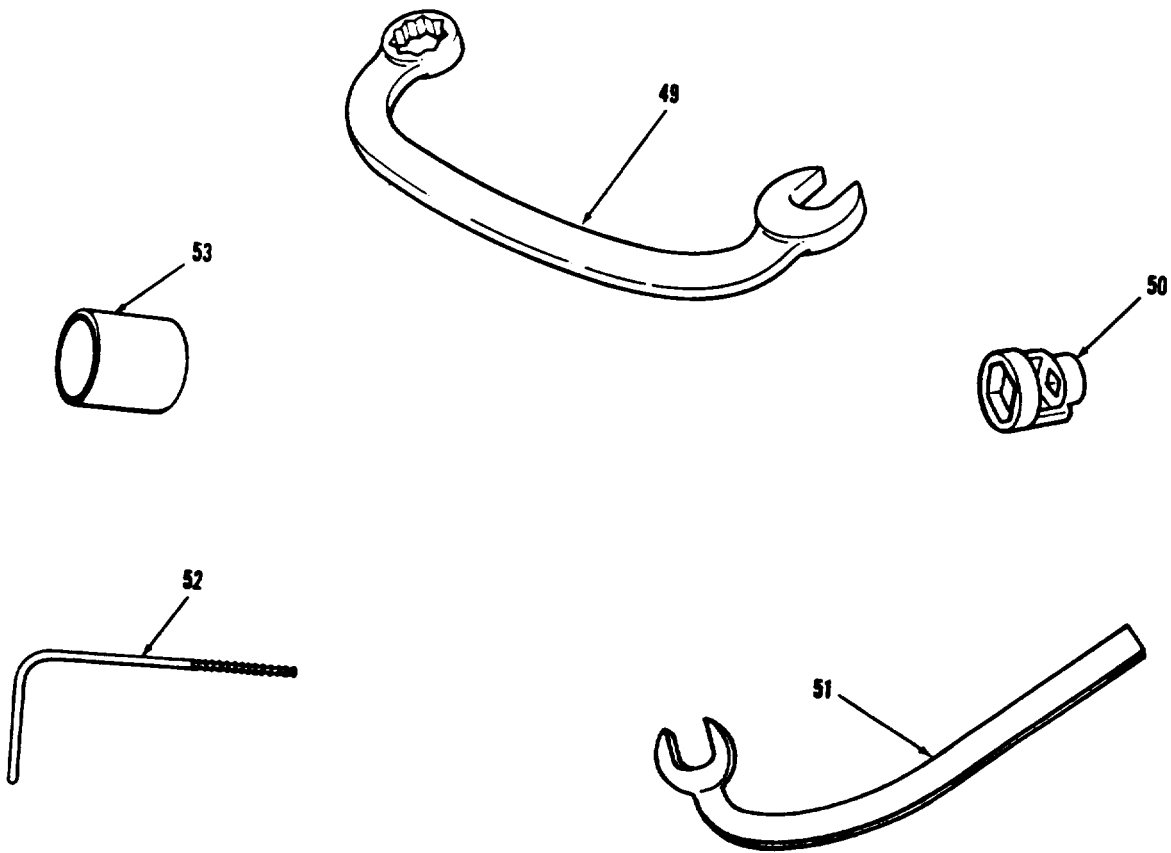

FIGURE 243. SPECIAL TOOL KIT COMPONENTS (SHEET 8 OF 8).

(1) ITEM NO	(2) SMR CODE	(3) CAGEC	(4) PART NUMBER	(5) DESCRIPTION AND USABLE ON CODES (UOC)	(6) QTY
				GROUP:26 SPECIAL TOOLS AND TEST EQUIPMENT GROUP:2604 SPECIAL TOOLS	
				FIGURE 243. SPECIAL TOOL KIT COMPONENTS.	
	PEOZZ	19207	8728242	TOOL KIT,TRACKED VE BOI:1 PER LETTERED CO	
	PEOZZ	19207	8724243	TOOL KIT,TRACKED VE BOI:1 PER BN HQ WHEN BN HAS SVC CC	
	PEFZZ	19207	8724244	TOOL KIT,TRACKED VE BCI:1 PER 50 END ITEMS	
	PEHZZ	19207	8724245	TOOL KIT,TRACKED VE BOI:1 PER 100 END ITES	
1	PEOZZ	19207	12326060	HANDLE,BUSHING TOOL QTY:1 PER KIT	
2	PEOZZ	19207	7080285	ADAPTER,ROAD WHEEL ARM, QTY:1 PER KIT	
3	PEOZZ	19207	10873933	GAGE,WEAR,TRACK END QTY:1 PER KIT	
4	PEOZZ	19207	12326059	REMOVER/REPLACER QTY:1 PER KIT	
5	PEOZZ	19207	7083883	HANDLE BEARING CUP (USE WITH REMOVER AND REPLACER P/N'S 7082834 AND 7082876) QTY:1 PER KIT	
6	PEOZZ	19207	7010355	LIFTER,ROAD WHEEL QTY:1 PER KIT	
7	PEOZZ	19207	1230644	GAGE,PRESSURE QTY:1 PER KIT	
8	PEOZZ	19207	12325917	BEARING,TOOL ASSY QTY:1 PER KIT	
9	PEOZZ	19207	7082834	INSERTER SET,BEARIN ALL HUB OUTER BEARING CUPS (USE WITH HANDLE P/N 7083883) QTY:1 PER KIT	
10	PEOZZ	19027	12326132	CLEANER,V-PACK (FOR COMPONENT PARTS SEE FIGURE 224) QTY:1 PER KIT	
11	PEOZZ	19207	7082876	INSERTER SET,BEARIN ROAD OR IDLER WHEEL HUB INNER BEARING (USE WITH HANDLE P/N 7083883) QTY:1 PER KIT	
12	PEOZZ	19207	11645917	REMOVAL AND REPLACE QTY:1 PER KIT	
13	PEOZZ	19207	7078973	INSERTER,SEAL ROADWHEEL ARM SUPPORT SPINDLE BEARING OIL SEAL, QTY:1 PER KIT	
14	PEOZZ	19207	7078977	INSERTER,SEAL COMPENSATING ROADWHEEL AND SUPPORT SPINDLE INNER BEARING OIL SEAL,QTY:1 PER KIT	
15	PEOZZ	19207	7082882	INSERTER,SEAL QTY:1 PER KIT	
16	PEOZZ	19207	8708188	INSERTER,SEAL QTY:1 PER KIT	
17	PEOZZ	19207	11654533	REPLACER,SHOCK ABSO QTY:1 PER KIT	
18	PEOZZ	19207	7078976	ADAPTER,SOCKET WREN QTY:1 PER KIT	
19	PEOZZ	19207	12285479	PULLER AND PUMP QTY:1 PER KIT	
20	PEOZZ	19207	12257561	SOCKET,WRENCH,FACE ROADWHEEL BEARING ADJUSTMENT, QTY:1 PER KIT	
21	PEOZZ	19207	12290993	DRIVER,BEARING QTY:1 PER KIT	
22	PEOZZ	19207	8708388	GAGE,SPROCKET TOOTH QTY:1 PER KIT	
23	PEOOO	19207	PD704	TOOL KIT QTY:1 PER KIT	
24	PEOZZ	19207	12284929	WRENCH,SPANNER QTY:1 PER KIT	

## SECTION III

TM9-2350-222-24P

(1) ITEM NO	(2) SMR CODE	(3) CAGEC	(4) PART NUMBER	(5) DESCRIPTION AND USABLE ON CODES (UOC)	(6) QTY
25	PEOZZ	19207	8390335	REMOVER,FINAL DRIVE SPROCKET HUB SPLIT TAPERED DOWEL, QTY:1 PER KIT (NOT IN KIT P/N 8728242)	
26	PEOZZ	19207	12326211	ADAPTER,BUSHING QTY:1 PER KIT	
27	PEOZZ	19207	12301553	WRENCH,SPANNER QTY:1 PER KIT	
28	PEOZZ	19207	BX15-16	ADAPTER,TORQUE QTY:1 PER KIT	
29	PEOOO	19207	12304135	KIT,GROUND HOP	
30	PEOZZ	19207	8366458	WIRE ROPE ASSEMBLY SINGLE LEG, FINAL DRIVE HUB AND SPROCKET ASSEMBLY,QTY:1 PER KIT (NOT IN KIT P/N 8728242)	
31	PEOZZ	19207	12304246	ADAPTER,AXLE QTY:1 PER KIT	
32	PEOZZ	19207	11655766	ADAPTER,TORQUE	
33	PEOZZ	19207	12257229	SLING,ENGINE QTY:1 PER KIT	
34	PEOZZ	19207	10933782	REMOVER TOOL,RESILI QTY:1 PER KIT	
35	PEOZZ	19207	12258956	TRANSDUCER,PRESSURE QTY:1 PER KIT	
36	PEOZZ	19207	11641959	CLEANING TOOL,OIL QTY:1 PER KIT (NOT IN KIT P/N 8728242)	
37	PEFZZ	19207	12252120	FIXTURE,TRACK CONNE QTY:2 PER KIT (NOT IN KIT P/N 8728242)	
38	PEFZZ	19207	12291062	INSERTER AND REMOVE QTY:1 PER KIT (NOT IN KIT P/N 8728242 AND 8728243)	
39	PEHHH	19207	12326061	TEST FIXTURE ADJUST (FOR COMPONENT PARTS SEE FIGURE 227) QTY: 1 PER KIT (NOT IN KIT P/N 8728242 AND 8728243)	
40	PEFZZ	19207	12251988	WRENCH,BOX QTY:1 PER KIT (NOT IN KIT P/N 8728242 AND 8728243)	
41	PEFZZ	19207	8355822	INSERTER,SEAL FINAL DRIVE OUTPUT SHAFT, QTY:1 PER KIT (NOT IN KIT P/ N 8728242 AND 8728243)	
42	PEFZZ	19207	8708683	WRENCH,OPEN END QTY:1 PER KIT (NOT IN KIT P/N 8728242 AND 8728243)	
43	PEHZZ	19207	MS16153-9	WRENCH,SPANNER QTY:1 PER KIT (NOT IN KIT P/N 8728242 AND 8728243)	
44	PEOOO	19207	12309196	TEST KIT, PRESSURE QTY:1 PER KIT	
45	PAOZZ	74284	638300	CASE,PRESSURE TEST QTY:1 PER KIT	1
46	PAOZZ	19207	12304164	PLATE,IDENTIFICATIO QTY:1 PER KIT	1
47	PAOOO	19207	12304154	ASSY,PRESSURE GAGE QTY:1 PER KIT (FOR COMPONENT PARTS SEE FIGURE 229)	1
48	PEFZZ	19207	10952095	WRENCH,SPANNER QTY:1 PER KIT (NOT IN KIT P/N 8728242 AND 8728243)	
49	PEOZZ	19207	10935476	WRENCH,BOX AND OPEN QTY:1 PER KIT (NOT IN KIT P/N 8728244 AND 8728245)	
50	PEOZZ	19207	7003946	SOCKET WRENCH QTY:1 PER KIT (NOT IN KIT P/N 8728244 AND 8728245)	
51	PEOZZ	19207	8761568	WRENCH,OPEN END QTY:1 PER KIT (NOT IN KIT P/N 8728244 AND 8728245)	
52	PEOZZ	19207	5379997	PULLER,MECHANICAL QTY:3 PER KIT (NOT IN KIT P/N 8728244 AND 8728245)	
53	PEOZZ	19207	10882651	SPACER,FAN ROTAR QTY:2 PER KIT (NOT IN KIT P/N 8728244 AND 8728245)	

END OF FIGURE



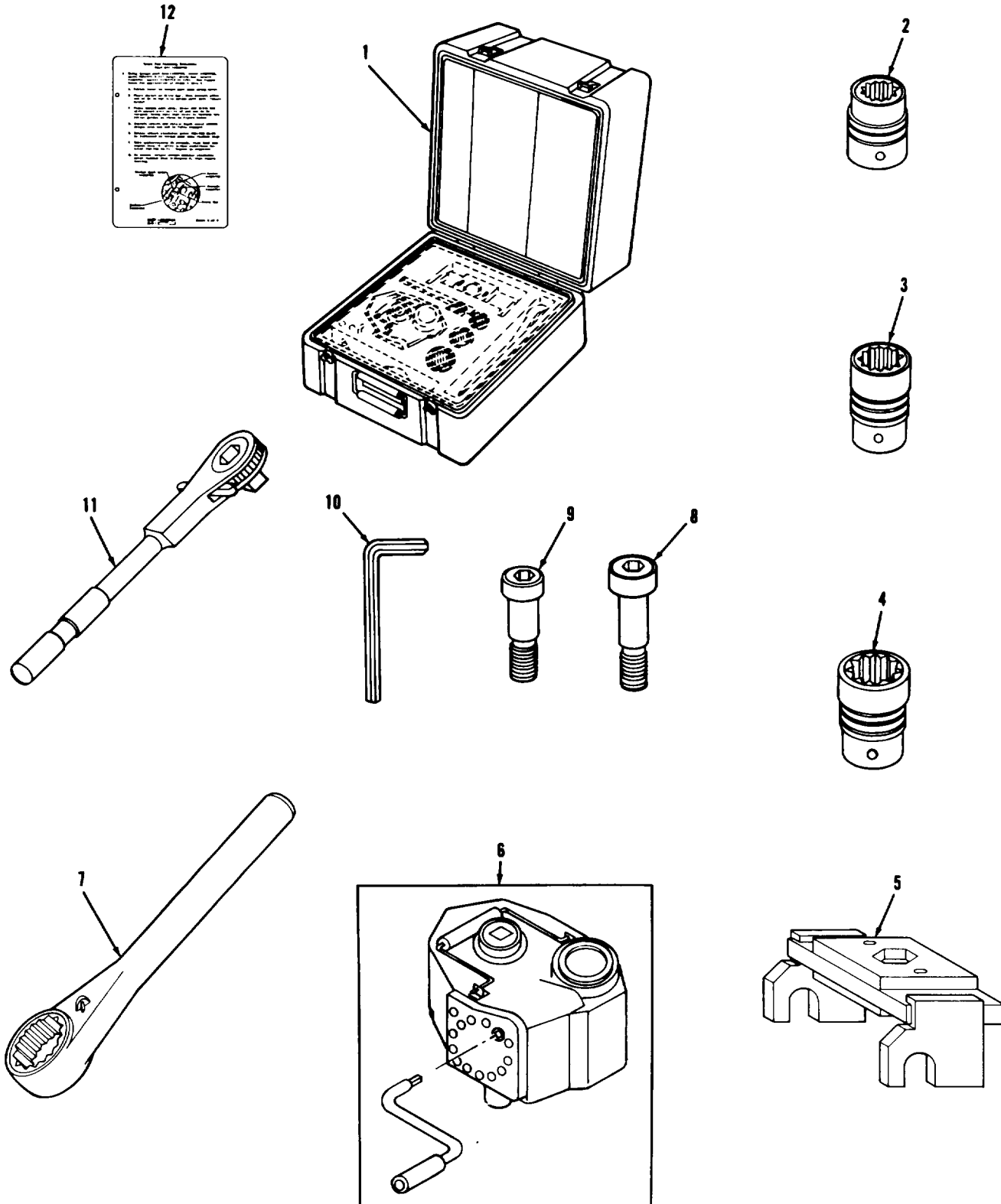

FIGURE 244. TRACK TORQUING TOOL KIT (ASSY P/N PD704).

(1) ITEM NO	(2) SMR CODE	(3) CAGEC	(4) PART NUMBER	(5) DESCRIPTION AND USABLE ON CODES (UOC)	(6) QTY
GROUP:2604 SPECIAL TOOLS					
FIGURE 244. TRACK TORQUING TOOL KIT (ASSY P/N PD704).					
1	PAOZZ	92059	PD706	TOOL BOX,PORTABLE	QTY:1 PER KIT
2	PAOZZ	19207	11669752	SOCKET,WRENCH	QTY:1 PER KIT
3	PAOZZ	55719	LDH-362	SOCKET,WRENCH	QTY:1 PER KIT
4	PAOZZ	55719	LDH-422-A	SOCKET,WRENCH	QTY:1 PER KIT
5	PAOZZ	92059	PD701	ADAPTER	QTY:1 PER KIT
6	PAODD	92059	PD602	ASSY,TORQUE PACK (FOR COMPONENT PARTS SEE FIG. 224)	QTY:1 PER KIT
7	PAOZZ	92059	PD-703	WRENCH,RATCHET	QTY:1 PER KIT
8	PAOZZ	96906	MS51975-11	SCREW,SHOULDER (USE WITH NEW CONFIGURATION OF P/N PD701)	QTY:2 PER KIT
8	PAOZZ	96906	MS51975-4	SCREW,SHOULDER	QTY:1 PER KIT
9	PAOZZ	96906	MS51975-5	SCREW,SHOULDER	QTY:1 PER KIT
10	PAOZZ	55719	AW4	KEY,SOCKET HEAD SCR .125 HEX,	QTY: 1 PER KIT
10	PEOZZ	18876	9191414	KEY,SOCKET HEAD SCR (USE WITH NEW CONFIGURATION P/N PD701)	QTY:1 PER KIT
11	PAOZZ	19207	11669761	WRENCH,RATCHET	QTY:1 PER KIT
12	PAOZZ	92059	PD648I/S	CARD SET,INSTRUCTIO	QTY:1 PER KIT
END OF FIGURE					

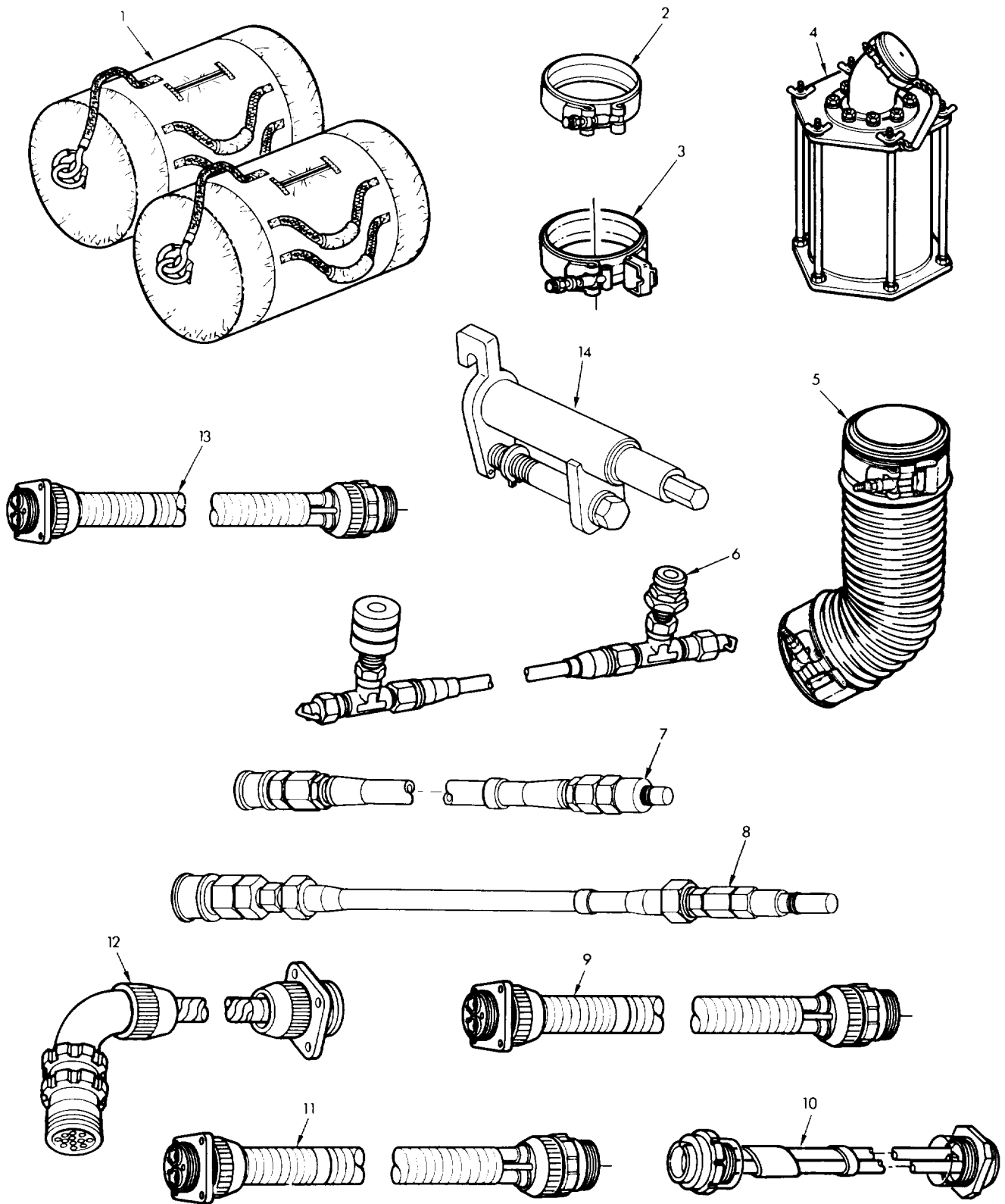

FIGURE 245. POWER PACK GROUND HOP INTERFACE KIT (ASSY P/N 12340135).



(1) ITEM NO	(2) SMR CODE	(3) CAGEC	(4) PART NUMBER	(5) DESCRIPTION AND USABLE ON CODES (UOC)	(6) QTY
GROUP:2604 SPECIAL TOOLS					
FIGURE 245. POWER PACK GROUND HOP INTERFACE KIT (ASSY P/N 12304135).					
1	PAOZZ	19207	MIL-B-829	BAG,DUFFEL	QTY:1 PER KIT
2	PAOZZ	19207	8711310	COUPLING,CLAMP,GROO	QTY:2 PER KIT
3	PAOZZ	19207	11669683	CLAMP,HOSE	QTY:2 PER KIT
4	PAOOO	19207	12270979	FILTER,GROUND HOP (FOR COMPONENT PARTS SEE FIGURE 223)	QTY:2 PER KIT
5	PAOOO	19207	12271067	HOSE ASSEMBLY,NONME (FOR COMPONENT PARTS FIGURE 220)	QTY:2 PER KIT
6	PAOOO	19207	12250871	HOSE ASSEMBLY (FOR COMPONENT PARTS SEE FIGURE 219)	QTY:1 PER KIT
7	PAOOO	19207	11591102	HOSE ASSEMBLY (FOR COMPONENT PARTS SEE FIGURE 216)	QTY:1 PER KIT
8	PAOOO	19207	11591103	HOSE ASSEMBLY (FOR COMPONENT PARTS SEE FIGURE 215)	QTY:2 PER KIT
9	PAOOO	19207	10864166-1	CABLE ASSEMBLY,SPEC (FOR COMPONENT PARTS FIGURE 221)	QTY:1 PER KIT
10	PAOZZ	19207	11674344	CABLE ASSEMBLY,POWE (FOR COMPONENT PARTS SEE FIGURE 218)	QTY:1 PER KIT
11	PAOOO	19207	10864270	LEAD,ELECTRICAL (FOR COMPONENT PARTS SEE FIGURE 222)	QTY:1 PER KIT
12	PAOOO	19207	10864166	CABLE ASSY, SPECIAL (FOR COMPONENT PARTS SEE FIGURE 217)	QTY:1 PER KIT
13	PAOOO	19207	8366463	LEAD, ELECTRICAL (FOR COMPONENT PARTS SEE FIGURE 223)	QTY:1 PER KIT
14	PAOOO	19207	10933755	TOOL,BRAKE (FOR COMPONENT PARTS SEE FIGURE 214)	QTY:2 PER KIT

END OF FIGURE



## CROSS-REFERENCE INDEXES

## NATIONAL STOCK NUMBER INDEX

STOCK NUMBER	FIG.	ITEM	STOCK NUMBER	FIG.	ITEM
4730-00-003-5919	41	10	5315-00-014-1291	122	15
	42	13	5310-00-014-5850	101	28
	47	36	3120-00-015-2774	153	33
5306-00-004-0764	195	2	4140-00-016-2615	24	38
5310-00-004-5033	171	9	5305-00-017-2562	140	16
4730-00-004-8101	42	11	5315-00-017-9252	2	11
5315-00-006-9639	195	30	4730-00-018-9566	129	1
5315-00-006-9640	195	32		147	24
4240-00-007-9453	242	1	6240-00-019-0877	88	10
5315-00-008-3175	195	29		89	11
5315-00-008-3176	195	33		90	41
5315-00-008-3177	195	21	5305-00-019-2417	10	6
5315-00-010-3773	125	28		12	12
5305-00-011-4489	137	28		21	3
5310-00-011-5093	125	8		52	17
	144	22		54	18
	145	21		56	13
	146	20	6240-00-019-3093	87	11
	149	21	4730-00-020-9973	225	7
	150	20	5340-00-021-2403	2	12
	153	3	5340-00-021-2405	173	9
	165	9	5305-00-022-3843	147	22
	166	11	5305-00-022-3868	195	24
	167	3	5305-00-022-3870	3	8
	173	7	2910-00-025-3493	42	21
	181	25		43	14
5310-00-011-6121	125	56	4730-00-025-7508	39	15
	147	12	5925-00-026-4767	24	11
	151	24		69	16
	152	2		79	7
	160	10		82	23
	164	6	4820-00-026-8473	203	4
	167	61	5940-00-030-7275	101	25
	173	18		102	23
	181	17	2910-00-031-9083	43	18
5310-00-011-6124	164	15		45	1
5315-00-011-9120	49	30	5310-00-034-4821	142	11
	159	28		143	14
5315-00-012-0123	164	31	5120-00-034-8445	243	25
	165	42	4730-00-035-8036	21	17
5305-00-012-8232	29	3	4730-00-038-7015	47	47
5310-00-013-1074	165	23	5365-00-039-9288	144	13
5315-00-013-7214	60	7		145	13
	141	23		146	13
	161	6	6680-00-040-0116	232	17
5315-00-013-7258	151	28	2510-00-040-0858	147	9
	152	4	2510-00-040-0859	147	9
5315-00-014-1106	117	28	3040-00-040-0948	232	1
5315-00-014-1157	173	47	5305-00-042-0438	67	14
5315-00-014-1163	173	38	5305-00-042-0463	90	38

## CROSS-REFERENCE INDEXES

## NATIONAL STOCK NUMBER INDEX

STOCK NUMBER	FIG.	ITEM	STOCK NUMBER	FIG.	ITEM
5305-00-042-3544	235	21	5310-00-045-3299	237	20
5315-00-042-4290	184	15		239	10
4730-00-042-5045	192	29	5310-00-045-4007	24	12
5305-00-042-5567	64	7		68	35
5305-00-042-5592	95	22		80	7
	96	17		193	7
5305-00-042-5594	52	18		194	15
5306-00-042-5828	21	21	5310-00-045-5001	153	41
	43	25		162	2
	46	20		196	23
	47	26	3040-00-045-5966	39	9
6115-00-043-0279	26	16	3040-00-045-6031	39	13
5310-00-043-0520	231	8	5340-00-045-6035	39	31
5935-00-044-1893	117	4	4730-00-045-9769	192	51
4730-00-044-4035	5	7	4730-00-045-9833	200	15
	238	4	2540-00-047-3926	161	2
5305-00-044-4153	182	5	4730-00-047-3946	161	13
	234	28	5330-00-047-4096	91	9
4730-00-044-4655	127	1	6240-00-047-4097	90	13
4730-00-044-4715	201	14	5330-00-047-4098	90	34
6240-00-044-6914	89	10	5330-00-047-4099	90	40
	90	44	5330-00-047-4101	90	24
5310-00-045-3296	42	20	5330-00-047-4104	90	20
	43	20	5330-00-047-4105	90	16
	48	8	5306-00-050-1238	3	3
	68	37		3	28
	69	18		6	15
	80	3		13	11
	96	5		33	15
	101	27		52	15
	121	22		78	6
	143	37		95	10
	173	2		96	24
	183	29		183	9
	191	36		210	8
	232	12		239	22
	232	15	4730-00-050-4203	158	33
5310-00-045-3299	68	34		178	12
	69	21	4730-00-050-4208	136	6
	75	1		153	39
	82	22	5305-00-050-4212	171	2
	83	6	5940-00-050-6207	74	6
	84	7	5340-00-051-2667	201	40
	88	16		205	5
	89	17	5340-00-051-2671	37	16
	93	8	5306-00-051-4072	38	9
	95	5	5305-00-051-4075	8	8
	101	42		9	22
	110	15		33	10
	236	11		46	34

## CROSS-REFERENCE INDEXES

## NATIONAL STOCK NUMBER INDEX

STOCK NUMBER	FIG.	ITEM	STOCK NUMBER	FIG.	ITEM
5305-00-051-4075	47	25	5310-00-061-7325	92	1
5305-00-051-4076	6	19	5315-00-062-5417	183	24
5306-00-051-4077	36	4	4730-00-062-7435	23	28
	96	4	5935-00-062-7446	101	21
5306-00-051-4081	16	1		102	19
	21	31		108	35
5306-00-051-4084	8	11	5935-00-062-7450	104	18
5306-00-051-4090	43	30		106	19
6685-00-051-8653	229	6	5935-00-062-7451	117	2
5306-00-051-8838	39	5		223	9
	50	4	3040-00-062-9720	160	6
	51	6	5340-00-065-0743	160	1
2540-00-052-0076	184	11	5340-00-067-3868	46	11
5306-00-052-5670	123	41		47	11
5310-00-052-9721	64	5		96	36
4730-00-053-0266	139	6	2540-00-067-7933	188	8
2540-00-053-1172	185	2	6210-00-067-8388	68	10
5305-00-054-6652	52	1		84	4
	53	13	4730-00-067-9761	238	23
5305-00-054-9288	196	4	5305-00-068-0498	48	43
5999-00-057-2929	24	30	5305-00-068-0500	39	24
	71	13		95	16
	72	12		96	22
	77	8		97	11
	86	5		110	3
	91	13		111	2
	93	3		133	4
	101	11		168	1
	104	1		200	9
	106	1		205	4
	108	44	5305-00-068-0501	24	37
5340-00-057-3025	96	1		39	35
	97	2		80	25
5340-00-057-3029	47	35		175	21
	96	27		180	7
5340-00-057-3034	43	7		181	7
5340-00-057-3037	21	9		232	9
	96	11		239	25
5340-00-057-3043	9	21	5305-00-068-0502	82	49
	95	13		85	4
	96	31		111	7
5340-00-057-3537	49	14		125	37
5315-00-058-6599	142	28		180	19
5315-00-058-9784	39	8		205	10
5310-00-061-0004	82	56		232	37
5310-00-061-1258	78	13		240	12
	79	1	5305-00-068-0504	32	10
	94	4		37	15
	239	18		38	32
5310-00-061-7325	21	20		40	4

## CROSS-REFERENCE INDEXES

## NATIONAL STOCK NUMBER INDEX

STOCK NUMBER	FIG.	ITEM	STOCK NUMBER	FIG.	ITEM
5305-00-068-0504	47	28	5310-00-070-1902	161	7
	67	18	5305-00-071-2058	192	42
	187	23	5305-00-071-2068	144	1
	188	28		145	1
	203	1		146	1
5305-00-068-0506	21	18		170	2
	41	15		191	39
	52	8		196	19
	67	1		208	8
	69	27	5305-00-071-2069	164	5
	110	34		182	1
	191	23		191	21
5305-00-068-0508	22	24		196	16
	55	31		200	3
5305-00-068-0510	157	17		205	26
	170	8		227	26
	187	19	5305-00-071-2070	167	62
	191	27		175	2
5305-00-068-0511	50	10		181	16
	122	17		192	27
	123	40	5305-00-071-2073	196	9
	130	1	5305-00-071-2074	169	16
	165	27	5305-00-071-2505	85	8
	169	27		208	19
	170	16	5305-00-071-2506	54	15
	206	6		151	20
	28	7		227	14
	40	29	5305-00-071-2508	227	1
5305-00-068-0512	41	5	5305-00-071-2509	240	2
	42	5	5305-00-071-2513	83	1
	143	43	4710-00-071-8124	8	19
	21	2	5930-00-072-5830	68	30
	58	22	2910-00-073-0165	208	15
5306-00-068-0514	169	32	4710-00-073-5129	8	5
	171	17	5975-00-074-2072	28	25
	240	14	4720-00-077-1615	40	1
	49	33	5330-00-078-4714	24	26
	82	35	6220-00-078-4715	68	12
5305-00-068-0515	92	4		82	27
	125	9		84	5
	169	31	6240-00-080-2012	83	3
	171	23		241	3
	82	9	5310-00-080-6004	40	35
	90	1		42	4
5305-00-068-7837	137	11		44	19
	240	7		49	2
	5306-00-069-3019	12	9	50	3
5340-00-069-3676	52	26		55	17
	238	13		59	22
5365-00-069-6177	153	27		94	12

## CROSS-REFERENCE INDEXES

## NATIONAL STOCK NUMBER INDEX

STOCK NUMBER	FIG.	ITEM	STOCK NUMBER	FIG.	ITEM
5310-00-080-6004	142	36	5310-00-082-1404	125	39
	144	40	2590-00-083-0266	78	3
	145	39	5355-00-084-0271	38	26
	146	38	6105-00-084-7618	KITS	
	149	22	5310-00-085-6701	23	24
	150	21		25	25
	153	4	5310-00-087-4652	44	15
	165	10	5340-00-087-4662	110	33
	166	10	5310-00-087-7493	34	3
	167	44		40	20
	167	50		58	10
	167	57		169	24
	169	18		180	32
	170	15	4730-00-087-9531	208	11
	171	8	5310-00-088-0553	6	22
	173	37		9	28
	181	24		10	7
	187	15		12	17
	188	4		17	9
	190	3		18	21
	191	29		46	41
	206	16		47	37
	208	27		56	8
	239	15		62	6
	5315-00-080-7090	183	17	65	13
	5340-00-080-7552	164	17	95	20
	5310-00-080-9786	90	10	96	35
	5310-00-081-4219	10	31	137	1
		12	11	213	10
		19	2	39	25
		20	4	96	19
		23	3	143	41
		25	3	232	7
		32	3	43	31
		33	4	85	9
	35	2	179	6	
	36	5	69	33	
	37	9	208	22	
	46	40	101	23	
	47	39	102	21	
	121	24	71	5	
	157	11	98	17	
	167	31	103	12	
	181	36	104	23	
	184	4	105	12	
	186	14	106	28	
	213	14	114	9	
5315-00-081-7032	202	11	46	16	
5315-00-081-7046	122	1	245	13	
5310-00-082-1404	39	28	4720-00-092-9264	BULK	8

## CROSS-REFERENCE INDEXES

## NATIONAL STOCK NUMBER INDEX

STOCK NUMBER	FIG.	ITEM	STOCK NUMBER	FIG.	ITEM
4730-00-096-8756	42	22	5340-00-105-2759	173	35
	133	2	5340-00-105-2761	167	42
3110-00-100-0337	144	26		167	43
	145	25	5340-00-105-2762	169	25
	146	24	5340-00-105-2763	169	25
	153	17	2540-00-105-2764	173	25
3110-00-100-0380	149	15	5340-00-105-2766	167	2
	150	14	5340-00-105-2773	167	48
3110-00-100-0593	144	28	5340-00-105-2798	78	5
	145	27	3040-00-105-2799	48	42
	146	26	5315-00-105-4155	143	25
	149	19	5306-00-105-4204	195	5
	150	18	5340-00-105-6132	167	27
	153	14	5340-00-105-6136	182	7
3110-00-100-0684	144	24	5365-00-105-6138	169	28
	145	23	5340-00-105-6140	179	2
	146	22	5340-00-105-6141	173	28
	153	19	5365-00-105-6143	173	15
3110-00-100-3115	149	9	2510-00-105-6148	165	44
	150	8	5340-00-105-6151	165	47
4730-00-100-3275	139	26	5340-00-105-6152	165	49
	219	3	2510-00-105-6154	164	25
3110-00-100-4407	144	43	2510-00-105-6155	164	37
	145	42	5340-00-105-6156	165	46
	146	41	5315-00-105-9899	183	32
	153	44	2540-00-105-9900	183	11
3110-00-100-5377	144	31	5340-00-105-9902	165	21
	144	44	5340-00-105-9903	165	29
	145	30	5340-00-105-9906	165	30
	145	43	2510-00-105-9909	181	38
	146	29	5340-00-105-9910	180	10
	146	42		181	10
	149	34	5340-00-105-9913	111	15
	149	36	2510-00-105-9917	169	9
	150	30	2510-00-105-9922	166	9
	150	32	5340-00-105-9938	94	16
	153	12	5340-00-105-9939	94	17
	153	45	5340-00-105-9940	94	15
3110-00-100-5949	149	35	5340-00-106-2201	166	7
	150	31	5365-00-106-2202	165	50
5330-00-102-3651	130	23	5340-00-106-2209	165	3
5340-00-102-9921	48	7	5340-00-106-2210	167	7
5640-00-102-9929	55	12	4730-00-106-7830	39	22
2920-00-103-9397	26	3	3120-00-106-9971	191	14
5995-00-104-4565	239	17	2930-00-107-1221	56	4
5340-00-104-4576	49	3	5330-00-107-1262	183	13
3120-00-104-6625	123	29	5340-00-107-1264	198	14
5340-00-105-2755	170	10		202	25
5340-00-105-2756	170	10		205	34
3040-00-105-2758	173	14		206	17



## CROSS-REFERENCE INDEXES

## NATIONAL STOCK NUMBER INDEX

STOCK NUMBER	FIG.	ITEM	STOCK NUMBER	FIG.	ITEM
5935-00-107-1271	113	2	5940-00-115-5006	112	2
5935-00-107-1272	113	5		120	26
	114	5	5306-00-115-6082	180	40
5935-00-107-1273	117	11	6620-00-115-9042	75	28
5935-00-107-1275	102	11	5305-00-115-9526	112	14
	103	10	5305-00-116-1439	191	10
	105	10	4010-00-116-1604	BULK	30
5340-00-107-4231	183	27	5340-00-116-3364	191	1
5340-00-107-4246	168	28	5340-00-116-3365	191	3
5340-00-107-4286	96	28	4010-00-116-3366	191	4
	97	9	4730-00-116-6686	13	8
8145-00-108-6203	2	6	5340-00-117-2567	190	4
3110-00-109-1179	193	11	3040-00-117-2631	142	19
5340-00-110-1979	20	1		142	20
5330-00-110-1980	20	6	5325-00-117-4803	190	13
5340-00-110-8471	41	4	5320-00-117-6853	187	8
	42	8		188	9
5340-00-111-2703	179	3	2815-00-117-9337	46	1
5340-00-111-2704	179	7	5930-00-118-1932	48	6
3040-00-111-6655	179	14	3040-00-119-0838	125	11
6680-00-112-0227	232	2	2920-00-119-0847	121	6
2540-00-113-0778	208	1	599-00-119-0861	32	13
5340-00-113-0779	207	28	4730-00-119-0862	31	12
5340-00-113-0780	208	26		32	22
2540-00-113-0784	208	20	2920-00-119-0863	121	17
5340-00-113-0818	48	35	5340-00-119-3900	68	5
6140-00-113-2951	94	14		75	7
5999-00-113-2954	73	5		82	5
	100	5	2910-00-120-0257	37	18
	100	12	4730-00-122-0526	5	3
5940-00-113-3143	73	17		9	31
	74	5	6250-00-123-0429	82	2
5120-00-113-5265	243	12		82	39
4730-00-113-5497	191	13	6150-00-123-7295	100	1
5315-00-113-6212	191	15	6695-00-124-1412	75	19
5940-00-113-8184	104	38	6150-00-124-5886	78	24
	106	42	5340-00-124-7214	142	41
5365-00-113-8405	38	30	6220-00-125-3805	169	22
5340-00-113-9606	182	6	5340-00-125-3829	196	25
2590-00-113-9620	69	13	3020-00-125-3833	196	21
5940-00-113-9824	98	39	2590-00-125-3836	195	4
5340-00-114-0093	46	35	3020-00-125-3837	196	21
	47	24	5340-00-125-3844	196	1
5307-00-114-0208	180	34	5340-00-125-3845	196	13
5940-00-114-1315	98	40	2590-00-125-3847	196	17
3110-00-115-1238	48	15	4710-00-125-3850	198	15
	48	19	4710-00-125-3852	198	9
5306-00-115-1381	181	29	5340-00-125-3857	196	25
2510-00-115-4327	164	21	3020-00-125-3861	196	14
5340-00-115-4336	67	3	3020-00-125-3869	196	14

## CROSS-REFERENCE INDEXES

## NATIONAL STOCK NUMBER INDEX

STOCK NUMBER	FIG.	ITEM	STOCK NUMBER	FIG.	ITEM
2530-00-125-8725	141	18	5940-00-134-0775	110	10
5930-00-126-2470	93	2	5340-00-134-3237	142	4
4820-00-126-8960	204	1	5340-00-134-3249	143	3
4730-00-127-4461	21	25	5340-00-134-3502	157	1
4010-00-129-3221	BULK	4	3040-00-134-7793	143	28
2910-00-129-5349	29	9	5340-00-134-7795	143	31
5306-00-131-7181	53	6	5340-00-135-6574	165	17
5340-00-131-7184	166	6	5310-00-136-1472	80	18
5340-00-131-7189	166	5	4730-00-138-8279	38	16
5340-00-133-7956	180	33		40	39
5340-00-133-7957	180	15		215	1
3040-00-133-7958	180	4	5315-00-140-1938	196	10
5340-00-133-7959	181	34	5305-00-140-8001	239	5
5340-00-133-7961	82	33	5310-00-141-1795	18	15
5340-00-133-7967	191	25	5330-00-141-3390	186	20
5340-00-133-7970	173	21	2910-00-141-9758	200	17
5340-00-133-8054	55	7	5340-00-143-0241	110	20
3040-00-133-8069	124	9	5340-00-143-0372	110	5
5340-00-133-8096	59	23	5306-00-143-1710	179	8
5995-00-133-8098	68	28	5306-00-143-3284	181	23
5340-00-133-8101	58	4	5940-00-143-4794	98	31
5340-00-133-8102	55	36	5315-00-143-6048	186	15
5340-00-133-8103	55	35	5315-00-143-6052	179	10
2920-00-133-8104	55	32	5315-00-143-6388	137	16
2930-00-133-8105	55	39	3040-00-143-6428	125	50
5340-00-133-8106	59	3	5307-00-143-6430	123	22
5340-00-133-8107	59	5	5310-00-143-6446	33	8
5340-00-133-8108	59	5		34	14
3040-00-133-8110	39	36		35	6
5340-00-133-8127	139	28		36	6
3040-00-133-8151	58	21	5315-00-143-6470	143	22
5365-00-133-8166	90	6	5315-00-143-6526	121	10
5340-00-133-8167	181	37	5330-00-143-7002	82	16
3120-00-133-8171	124	5	4730-00-143-9664	206	33
	158	29	4730-00-143-9683	201	23
5975-00-133-8696	110	12	5340-00-144-6093	192	33
5340-00-133-9567	137	41	5340-00-144-6242	200	11
5340-00-133-9568	137	9	5305-00-145-0876	169	23
3040-00-133-9570	137	12	5310-00-145-1650	40	13
2540-00-133-9571	137	17	9390-00-146-9334	98	11
4710-00-133-9573	137	7	5310-00-149-9130	186	1
5340-00-133-9580	137	26	2530-00-150-5893	KITS	
5340-00-133-9623	191	22	2530-00-150-5894	KITS	
5340-00-133-9624	170	12	2530-00-150-5895	KITS	
5930-00-133-9629	68	1	2530-00-150-5896	KITS	
2520-00-133-9632	136	4	2530-00-150-5897	155	3
5365-00-133-9645	173	24		156	2
5340-00-133-9834	141	20	4710-00-150-6187	233	1
5935-00-134-0329	114	3	5310-00-151-5591	94	2
5935-00-134-0373	117	13	4710-00-155-8262	42	17

## CROSS-REFERENCE INDEXES

## NATIONAL STOCK NUMBER INDEX

STOCK NUMBER	FIG.	ITEM	STOCK NUMBER	FIG.	ITEM
6240-00-155-8714	68	31	5365-00-168-2575	188	22
3110-00-156-1459	134	29	2590-00-168-2585	81	3
5340-00-158-3891	38	14	2590-00-168-2589	191	9
5360-00-159-3978	31	13	5340-00-168-2594	67	16
	32	21	5340-00-168-2626	180	14
5365-00-159-3981	2	7	6220-00-168-2628	169	15
4720-00-160-9136	226	3	6220-00-168-2629	169	15
6145-00-161-1609	54	17	2590-00-168-2679	67	17
	BULK	41	2540-00-168-2681	187	4
5307-00-163-4847	50	9	5340-00-168-2683	79	11
5360-00-165-7756	234	4	2510-00-168-2690	75	29
5305-00-165-8074	191	48	5995-00-168-2691	75	32
5330-00-166-0980	9	14	5340-00-168-2698	67	10
	13	1	2540-00-168-2725	182	18
5310-00-167-0721	23	34	5945-00-168-2801	82	53
	25	35	2590-00-168-2812	168	6
	95	15	5340-00-168-2843	31	4
5310-00-167-0818	21	22		32	24
	43	21	5340-00-168-2847	40	21
	46	19	5340-00-168-2848	38	3
	47	27	4730-00-168-2850	31	16
5310-00-167-0820	9	27		32	19
	18	22	2590-00-169-2848	55	7
	43	29	3040-00-169-5731	180	2
	60	17	4010-00-171-4512	BULK	3
	61	5		BULK	6
5310-00-167-0822	4	1	5330-00-171-5070	151	7
	4	5	4730-00-172-0028	145	41
5310-00-167-0827	9	4		146	40
5310-00-167-0834	78	20		147	6
5310-00-167-0836	69	23		152	11
	75	31	4730-00-172-0031	232	18
	157	12	4730-00-172-0040	227	27
5330-00-167-5141	134	22	5935-00-173-5751	217	7
5340-00-167-9093	179	9	4730-00-174-2985	41	8
3040-00-167-9182	199	8	5325-00-171-9332	19	9
5340-00-168-2248	55	11	5315-00-177-0820	173	30
5340-00-168-2249	55	6	5935-00-177-3290	121	13
5340-00-168-2250	55	28	5340-00-177-3957	196	11
5340-00-168-2251	55	13	5306-00-177-5529	125	54
5340-00-168-2252	55	11	2520-00-177-8126	136	5
5340-00-168-2256	19	3	5340-00-177-8216	56	7
5340-00-168-2257	20	17	2590-00-177-8259	188	8
5340-00-168-2258	48	2	5930-00-177-8285	93	14
2930-00-168-2403	55	4	4710-00-177-8473	205	12
3120-00-168-2451	48	5	4710-00-177-8474	201	24
5935-00-168-2452	48	3	4710-00-177-8475	201	28
5340-00-168-2493	55	3	4710-00-177-8477	202	22
6150-00-168-2566	69	8	4710-00-177-8478	201	7
5365-00-168-2575	187	20	4210-00-177-8480	238	22

## CROSS-REFERENCE INDEXES

## NATIONAL STOCK NUMBER INDEX

STOCK NUMBER	FIG.	ITEM	STOCK NUMBER	FIG.	ITEM
4710-00-177-8494	201	11	3040-00-178-6126	123	13
4710-00-177-8495	205	38	5340-00-178-6127	51	20
4710-00-177-8496	202	28	5307-00-178-8859	22	25
4710-00-177-8497	201	37		24	44
4710-00-177-8498	201	12	5930-00-179-3475	235	15
4710-00-177-8499	205	37	5975-00-179-4664	239	19
4710-00-177-8500	201	5	6695-00-179-4945	90	15
4710-00-177-8501	202	30	6220-00-179-4946	90	37
4710-00-177-8502	206	31	2510-00-179-5526	163	1
4710-00-177-8504	202	5	2590-00-179-5677	172	6
4710-00-177-8505	201	48	6695-00-179-8647	75	25
4710-00-177-8506	206	13	6695-00-179-8649	75	18
4710-00-177-8509	201	4	6220-00-179-8976	90	42
4710-00-177-8510	206	8	5306-00-180-0238	60	1
4710-00-177-8511	206	14	5306-00-180-2748	61	6
4710-00-177-8513	202	24	5305-00-180-4966	67	11
4710-00-177-8516	201	34		90	11
4710-00-177-8517	206	25	9390-00-180-7289	98	18
4710-00-177-8518	205	3		101	15
4710-00-177-8519	205	1		102	13
5340-00-177-8524	234	11		103	19
4710-00-177-8540	240	9		105	19
2590-00-178-0107	190	11		108	34
2590-00-178-0160	190	9		112	5
5340-00-178-0336	202	7		113	3
5340-00-178-0338	201	15		114	2
5340-00-178-0345	202	13		115	2
3040-00-178-0464	203	11		116	6
2520-00-178-0465	192	46		117	14
3040-00-178-0466	192	48		118	7
4320-00-178-0467	192	35		221	12
4730-00-178-0727	203	15	5330-00-180-9951	28	18
2590-00-178-0736	203	23	5340-00-181-8112	191	34
3040-00-178-1066	158	5	5306-00-182-2023	6	28
5365-00-178-1287	125	19		46	15
5340-00-178-1578	124	29		56	2
	159	24	5325-00-182-4707	56	16
5365-00-178-3740	192	18	5310-00-184-8970	80	14
5340-00-178-3748	200	19	5310-00-184-8974	5	22
5340-00-178-3766	205	16		137	24
5365-00-178-3767	205	20		139	20
5340-00-178-4438	206	2		141	7
5340-00-178-4601	206	10		143	45
5340-00-178-4778	192	41	5310-00-184-8977	80	16
9905-00-178-4808	203	10	5310-00-184-8992	12	4
9905-00-178-4809	200	13		52	25
5340-00-178-6017	192	32		142	24
5340-00-178-6018	206	23	5325-00-184-9846	46	22
5340-00-178-6030	240	1	5325-00-185-0001	39	26
5340-00-178-6077	95	12	5330-00-185-9928	199	5

## CROSS-REFERENCE INDEXES

## NATIONAL STOCK NUMBER INDEX

STOCK NUMBER	FIG.	ITEM	STOCK NUMBER	FIG.	ITEM
5310-00-186-1381	40	14	4730-00-202-6692	5	3
4730-00-186-7784	229	8	4730-00-203-0030	197	20
4730-00-186-7798	21	23		198	24
4730-00-187-4207	151	5	2910-00-203-3322	43	16
4730-00-187-7612	238	17		45	3
5310-00-187-9911	2	15	4730-00-203-7491	205	2
4710-00-190-4999	139	12	5940-00-204-8990	73	14
3040-00-191-0975	142	34		108	20
2590-00-191-0978	142	1	2530-00-204-9906	KITS	
4710-00-191-1106	38	23	2510-00-204-9911	2	6
4710-00-191-1115	38	1	5305-00-206-3851	6	6
1290-00-191-3302	121	15		6	12
3040-00-191-8183	183	16	2530-00-207-9375	157	4
4710-00-192-9436	6	18	5310-00-208-5775	18	7
5310-00-193-7574	90	22	5310-00-209-0786	24	36
5340-00-193-8211	56	11		47	29
5310-00-194-0636	28	11		48	44
	143	5		54	21
	143	33		64	2
	180	27		69	15
5310-00-194-0637	47	30		80	27
	137	2		82	48
	139	1		85	11
	142	6		110	27
4730-00-194-2481	9	29		111	11
5330-00-194-3726	194	12		168	23
5310-00-194-9211	55	2		174	19
	59	2		177	12
	59	7		180	8
	81	2		181	8
5310-00-194-9213	55	22		187	24
	177	35		188	27
4730-00-196-0881	93	10		240	15
4730-00-196-0930	46	7	5310-00-209-0788	87	5
	47	14	5310-00-209-0965	4	2
4730-00-196-1467	238	16		43	4
5330-00-196-6696	137	4		192	8
5310-00-197-4508	68	6	5310-00-209-1366	52	32
	75	6		53	17
	82	4	5340-00-209-1790	157	2
3110-00-198-2242	186	19	4730-00-213-6746	140	13
9905-00-198-2728	172	19	5935-00-213-6757	104	44
5120-00-198-5413	244	10	5935-00-214-0904	70	5
4720-00-200-0361	BULK	10		90	7
5365-00-200-5219	193	14	4730-00-221-2136	25	18
5360-00-200-6350	177	20		138	16
5360-00-200-6352	177	29	4730-00-221-2137	187	31
5935-00-201-5997	73	1		188	20
4210-00-202-6465	236	21		192	1
	237	7		194	7

## CROSS-REFERENCE INDEXES

## NATIONAL STOCK NUMBER INDEX

STOCK NUMBER	FIG.	ITEM	STOCK NUMBER	FIG.	ITEM
4730-00-221-2139	31	10	5306-00-225-9088	95	25
4730-00-221-2140	147	5		96	15
3040-00-221-9382	199	16	5306-00-225-9089	31	8
5340-00-221-9388	143	4		32	1
5310-00-221-9389	142	18		192	10
5330-00-223-3317	139	17	5305-00-225-9091	43	10
5310-00-223-3318	139	5		95	2
4820-00-223-5170	227	13		96	26
4730-00-223-7007	8	17	5305-00-225-9092	19	7
5930-00-224-7218	93	1	5305-00-225-9093	16	9
5305-00-225-3838	38	7	5305-00-225-9102	78	8
	96	21	5306-00-225-9107	43	27
	111	14	2540-00-226-1747	237	32
	143	46	2540-00-226-1942	161	17
5305-00-225-3842	64	9	5340-00-226-2130	59	14
	234	33	2510-00-226-2131	164	41
5305-00-225-3843	44	3	4730-00-226-2142	207	6
	49	28	2540-00-226-2557	191	45
	55	8	2510-00-226-2656	165	28
	58	1	5340-00-226-2658	2	5
	177	23	5306-00-226-4822	22	20
	202	8	5306-00-226-4824	24	42
	205	23		143	6
	227	29	5306-00-226-4825	167	30
5310-00-225-6409	3	13	5306-00-226-4828	180	29
5310-00-225-6993	170	3	5305-00-226-7222	237	19
	191	38	5305-00-226-7767	160	9
5306-00-225-8496	23	33		173	11
	25	34	3120-00-227-2384	39	2
	110	32		50	5
	124	27		51	15
	159	25		51	30
	238	11	3110-00-227-2873	123	31
	238	21	4010-00-228-9957	BULK	5
5306-00-225-8498	22	29	2590-00-229-5693	206	1
	24	47	4330-00-229-5723	KITS	
5306-00-225-8499	51	13	5365-00-229-5731	59	25
	194	27	3040-00-230-0284	141	1
5305-00-225-9081	51	21	5940-00-230-0515	106	37
	124	35	4730-00-231-4009	46	10
	159	18		47	38
	192	52	4730-00-231-4010	43	40
	213	12	4730-00-231-5598	5	6
5306-00-225-9086	6	25	4730-00-231-5605	46	17
	34	10		47	32
	234	22	3040-00-231-7469	195	22
5306-00-225-9088	33	3	5315-00-234-1673	161	14
	34	4	5315-00-234-7465	39	33
	36	12	5340-00-234-7846	110	16
	40	18	5340-00-235-4451	142	5

## CROSS-REFERENCE INDEXES

## NATIONAL STOCK NUMBER INDEX

STOCK NUMBER	FIG.	ITEM	STOCK NUMBER	FIG.	ITEM
3040-00-235-4760	157	8	2540-00-262-1401	207	1
5315-00-236-1275	175	7	5935-00-262-1524	104	41
2540-00-237-3693	161	4	5330-00-263-8028	168	17
2590-00-239-3177	124	31	5305-00-263-8388	173	39
	158	22	5330-00-265-1089	43	17
2590-00-239-3320	124	23		45	2
3020-00-239-5668	159	10	6240-00-266-9940	68	13
5315-00-240-1008	180	1		75	11
5120-00-240-5292	244	10		82	14
4710-00-240-9255	195	14		82	29
5320-00-241-1830	187	9		84	2
5315-00-241-2916	177	37	5305-00-267-8951	64	1
5315-00-241-2920	134	18	5305-00-267-8952	20	15
5310-00-241-6664	154	6	5305-00-267-8953	38	13
5310-00-241-6665	155	4		59	17
5315-00-242-3477	142	32		79	8
4030-00-243-4441	195	13		96	7
4030-00-244-6092	228	2		110	26
2520-00-245-1164	193	1		142	2
3120-00-247-4008	235	8		159	6
2530-00-248-0944	139	15		201	38
5330-00-248-3850	44	13		205	18
4730-00-249-1474	208	10	5305-00-267-8954	40	16
4730-00-249-3917	238	1		50	7
4730-00-249-3935	238	7		51	18
5330-00-251-8839	197	7		168	22
	198	7		207	11
	201	2	5305-00-267-8957	207	12
3020-00-252-5637	154	1	5305-00-267-8964	38	25
5315-00-252-5987	142	16	5305-00-267-8965	201	27
3120-00-253-1375	142	21	5305-00-269-2803	27	1
4730-00-253-4414	40	37		94	3
	238	15		201	10
5305-00-253-5604	203	9		202	27
5305-00-253-5607	200	14	5305-00-269-2804	206	22
	234	5	5330-00-269-2844	5	16
5305-00-253-5615	168	15	5305-00-269-3219	144	39
5305-00-253-5617	191	30		145	38
5305-00-253-5618	212	1		146	37
5305-00-253-5625	189	2		149	20
5305-00-253-5626	161	10		150	19
6145-00-254-6117	BULK	40		153	2
4730-00-254-6211	237	25	5305-00-269-3234	2	17
5360-00-255-4169	122	3		40	5
2510-00-256-5530	169	26		198	12
2510-00-256-5531	169	26		207	25
5935-00-257-1024	98	21	5305-00-269-3235	123	37
	217	11	5305-00-269-3236	55	20
5305-00-257-6242	199	11		59	20
5310-00-261-7340	130	2		165	20

## CROSS-REFERENCE INDEXES

## NATIONAL STOCK NUMBER INDEX

STOCK NUMBER	FIG.	ITEM	STOCK NUMBER	FIG.	ITEM
5305-00-269-3238	34	6	5120-00-279-8325	243	17
	42	2	2590-00-280-2150	195	28
	55	15	2590-00-280-2152	195	31
	82	44	5305-00-281-3118	236	9
	184	14		237	18
5305-00-269-3239	165	15	5340-00-281-4425	97	3
5305-00-269-3240	60	5	5340-00-281-5422	38	2
	125	10		110	6
5305-00-269-3242	62	9		143	40
5305-00-269-3245	60	4	5340-00-281-5423	110	22
4730-00-269-3760	242	11	5340-00-281-5432	110	9
5306-00-269-4526	35	1	5340-00-281-5433	111	6
2510-00-269-4840	177	2	5340-00-281-6454	110	4
2510-00-269-4842	165	40		111	13
5340-00-269-4927	195	9	5340-00-282-7509	18	20
4030-00-270-5436	28	13	5340-00-282-7517	40	2
	31	6	5340-00-282-7519	42	7
	32	26	5340-00-282-7521	38	31
5306-00-270-7374	136	3	5340-00-282-7548	38	11
5305-00-273-5001	29	8		52	40
5310-00-274-8715	122	13	5310-00-282-7817	201	43
	125	36	5310-00-282-7822	9	3
	180	18	5310-00-282-7830	197	9
4720-00-274-9335	18	11		198	11
5310-00-274-9364	10	23		202	16
4820-00-275-2224	168	8	5310-00-282-7831	197	6
5310-00-275-3683	18	6		198	6
5310-00-275-9203	144	11	5310-00-282-8830	161	16
	145	11	5330-00-285-9842	40	15
	146	11	5340-00-286-2494	137	6
	153	28		139	8
5325-00-276-6089	56	5	5365-00-287-0094	13	2
5325-00-276-6096	10	25	4730-00-287-3714	127	3
4730-00-277-1896	32	28	3120-00-287-7050	123	11
4730-00-277-5139	18	27		123	14
4730-00-277-6352	28	16		158	15
4730-00-277-8289	277	7	4730-00-288-9773	197	18
4730-00-277-8753	38	19		198	22
4730-00-277-9305	46	18	5365-00-289-4926	138	14
4730-00-277-9644	208	9	4730-00-289-5484	226	7
4730-00-278-0375	17	1	4730-00-289-8622	201	46
4730-00-278-0381	139	18	4730-00-289-8623	202	31
4730-00-278-3561	238	8		206	27
4730-00-278-3912	92	9	4730-00-289-8624	202	4
4730-00-278-4161	238	2	5330-00-290-1181	194	17
4730-00-278-4651	208	14	5325-00-290-1960	97	1
4730-00-278-5578	37	1	5330-00-291-1971	135	3
	38	20	5330-00-291-2442	146	17
4730-00-278-5824	17	4		146	17
2590-00-279-8174	195	23	5330-00-291-6952	167	34



## CROSS-REFERENCE INDEXES

## NATIONAL STOCK NUMBER INDEX

STOCK NUMBER	FIG.	ITEM	STOCK NUMBER	FIG.	ITEM
5330-00-291-7465	144	23	5365-00-318-8184	120	21
	145	22		223	6
	146	21	3120-00-318-8189	124	7
	153	20		124	25
5330-00-291-8991	144	37		158	32
	145	36	2540-00-319-5981	237	26
	146	35	5360-00-321-5999	162	4
	149	25	5995-00-321-6209	68	17
	150	24	5930-00-322-9482	48	4
	153	6	5365-00-332-7682	120	6
5330-00-292-0570	232	34	2510-00-333-1576	59	4
2530-00-293-5137	149	13	2510-00-333-1578	59	24
	150	12	5935-00-333-3088	98	3
6240-00-295-2668	87	18		103	35
5925-00-295-5462	80	22		105	34
2590-00-295-7784	195	28		113	16
2590-00-295-9990	195	1	5310-00-333-7348	60	13
5970-00-296-6078	BULK	20	5935-00-333-9414	70	22
5930-00-296-6318	67	7		72	6
	68	8		73	7
	82	10		77	14
5930-00-296-6319	68	2		98	29
5330-00-297-6329	75	10		101	18
	82	15		102	16
5330-00-297-7092	90	5		103	42
5330-00-297-7106	88	14		104	10
	89	12		105	42
5310-00-297-8379	58	20		106	16
5330-00-297-9776	31	17		107	6
	32	17		108	9
5330-00-297-9987	151	8		109	15
5330-00-297-9990	139	16		117	8
5315-00-298-1481	173	31		118	9
5310-00-298-2747	53	3		120	22
	58	9		223	7
5310-00-298-8903	70	2	5306-00-335-4257	136	1
	73	12	6220-00-337-6471	88	6
	108	42	6210-00-337-7345	75	12
5310-00-298-9252	17	18	6220-00-337-7463	85	10
5340-00-298-9406	18	8	1240-00-344-4643	172	12
6210-00-299-5564	82	13	1240-00-344-4647	176	1
2590-00-300-0865	191	6	5975-00-345-8055	BULK	35
5930-00-307-8856	68	15	2520-00-346-7596	149	28
5340-00-314-0571	182	3	5315-00-350-4326	161	22
5340-00-316-0149	122	4	2930-00-350-9401	60	2
5340-00-318-8180	167	35	5330-00-350-9945	149	8
5365-00-318-8184	101	19	6250-00-353-0955	88	9
	102	17	5310-00-353-2436	144	34
	108	39		145	33
	117	7		146	32

## CROSS-REFERENCE INDEXES

## NATIONAL STOCK NUMBER INDEX

STOCK NUMBER	FIG.	ITEM	STOCK NUMBER	FIG.	ITEM
5310-00-353-2436	149	31	5340-00-397-3313	10	28
	150	27	2520-00-397-3324	12	2
	153	9	4330-00-397-3404		KITS
2920-00-356-7403	78	15	2920-00-398-6540	62	7
4710-00-357-5730	40	25	5340-00-398-9545	54	22
5330-00-361-5323	138	2	5995-00-399-5298	118	1
5340-00-363-7360	40	34	4710-00-399-5302	6	24
5999-00-368-4852	103	25	2920-00-399-5303	98	1
	105	25	4710-00-399-5304	46	38
	112	11	5935-00-399-6673	76	3
	117	5		77	5
	221	15	5940-00-399-6676	68	24
	222	5		69	2
	223	10		69	9
6240-00-368-4972	90	39		70	1
2990-00-369-8766	47	15		72	11
4730-00-375-6403	21	13		73	13
4010-00-383-3681	243	30		76	1
5340-00-388-9993	54	20		77	1
5340-00-388-9994	54	19		86	4
2520-00-391-3065	200	6		98	14
9905-00-392-9467	48	39		104	4
2930-00-392-9514	12	16		106	5
5340-00-392-9515	10	8		107	14
5340-00-392-9547	10	17		108	41
2930-00-392-9555	12	1		109	25
2930-00-392-9559	12	19		113	7
5340-00-392-9564	12	20		114	18
5340-00-392-9588	12	13		118	13
2940-00-392-9633	5	10	4730-00-400-6544	192	28
5310-00-393-6685	71	6		205	28
	98	16	2590-00-400-7055	190	10
	103	13	5310-00-401-0825	60	10
	104	22	4710-00-401-4368	9	9
	105	13	4730-00-402-2170	9	11
	106	29	4720-00-402-2962	139	24
	114	8	2930-00-402-4419	54	27
5340-00-394-9690	96	34	2930-00-402-4420	54	8
5340-00-394-9700	10	4	2930-00-402-4421	54	24
5340-00-394-9701	95	19	4730-00-402-5143	18	14
5340-00-394-9706	10	1	5340-00-402-5204	65	7
2815-00-394-9707	54	3	4730-00-402-9534	133	12
2815-00-394-9708	57	1	5330-00-404-1473	134	24
2815-00-394-9709	57	2	5310-00-404-8189	138	5
2520-00-394-9713	10	26	4710-00-405-9775	38	18
2520-00-394-9714	12	10	4710-00-406-1528	8	6
5340-00-394-9717	12	3	2590-00-406-4621	6	1
5310-00-395-3602	201	36	4710-00-406-4622	8	13
5340-00-397-3283	95	21	4710-00-406-4623	8	18
5340-00-397-3311	96	25	9905-00-407-5099	212	4

## CROSS-REFERENCE INDEXES

## NATIONAL STOCK NUMBER INDEX

STOCK NUMBER	FIG.	ITEM	STOCK NUMBER	FIG.	ITEM
9905-00-407-5100	212	2	3130-00-417-2556	194	20
5310-00-407-9566	3	4	4710-00-419-0506	139	3
	6	29	4720-00-420-4396	18	24
	8	9	4730-00-421-3849	43	35
	9	23	5340-00-421-3935	240	18
	22	28	4730-00-421-9400	38	24
	23	4		40	26
	24	41		41	1
	25	4	5340-00-423-3618	54	9
	32	2	6150-00-423-3622	116	1
	33	5	6150-00-423-3850	43	24
	36	8	5945-00-423-3869	46	21
	38	10	6680-00-423-4051	6	23
	40	19	5330-00-426-0811	142	39
	43	28	5340-00-427-0584	43	36
	51	12	2530-00-427-7566	KITS	
	52	22	4730-00-430-3165	47	41
	95	9	5340-00-431-3411	130	127
	96	12	2815-00-432-0056	10	29
	130	22	5305-00-432-4170	167	52
	174	10	5306-00-435-5286	94	1
	177	40	2930-00-436-3197	56	15
	180	28	2930-00-436-3207	54	12
	180	31	2930-00-436-3208	56	12
	183	2	5310-00-436-7283	204	8
	186	13	5310-00-437-8523	80	13
	192	11	5310-00-437-8550	85	2
	194	26	4710-00-438-1811	9	13
	210	9	6115-00-442-5894	54	25
	213	15	5340-00-442-5895	60	16
4730-00-409-3893	18	19	3010-00-442-5911	234	7
5340-00-410-1045	10	3	9905-00-443-0579	200	16
5340-00-410-1125	54	6	5340-00-445-8866	2	5
2815-00-410-1131	56	6	2590-00-445-9370	94	13
5340-00-410-1150	95	4	2990-00-446-2495	207	4
4720-00-410-1184	9	32	5340-00-447-3661	47	31
4330-00-410-1212	43	39	4730-00-448-9896	5	5
4710-00-410-1218	47	10	5970-00-449-4808	92	2
4710-00-410-1222	43	41	5340-00-453-5376	56	10
4720-00-410-1231	9	3	5306-00-453-5589	65	4
2815-00-410-1232	120	16	5340-00-454-0320	207	24
4330-00-410-1964	KITS		4720-00-454-8613	32	9
6150-00-410-1975	46	37	2510-00-455-1351	170	19
	47	22	2510-00-455-1352	170	19
5310-00-410-3016	80	17	4710-00-455-1368	42	15
5330-00-410-5832	143	38	4710-00-455-1370	41	7
5360-00-410-5836	6	5	4710-00-455-1371	41	3
	6	13	4710-00-455-1373	42	12
5330-00-410-9803	6	27	2920-00-455-5835	62	5
5306-00-413-4373	62	3		65	3

## CROSS-REFERENCE INDEXES

## NATIONAL STOCK NUMBER INDEX

STOCK NUMBER	FIG.	ITEM	STOCK NUMBER	FIG.	ITEM
2815-00-455-9495	54	29	2540-00-476-6556	183	4
3130-00-456-1621	49	44	5340-00-476-6557	183	28
5340-00-456-1624	49	11	5340-00-476-6558	183	31
3040-00-456-1627	51	23	5315-00-476-9331	183	14
3040-00-456-1632	51	34	3040-00-476-9332	183	7
5365-00-456-1634	50	12	5310-00-477-0789	5	12
3040-00-456-1638	51	28	5307-00-477-4956	159	8
5310-00-456-2528	123	39	4710-00-477-9899	8	14
5310-00-456-5950	173	23	4710-00-477-9900	8	12
3040-00-457-0304	51	8	4730-00-484-0582	40	9
3040-00-457-0305	49	47	2590-00-484-0787	199	10
5340-00-457-0306	51	11	5315-00-484-1708	235	9
2590-00-457-0307	49	40	2590-00-484-3582	125	21
	49	46	2590-00-484-3583	125	35
2590-00-457-0309	49	19	2590-00-484-3587	122	21
4710-00-457-0479	8	16	5340-00-484-3589	124	34
3040-00-457-0480	49	36		159	20
	49	42	3040-00-484-3648	125	32
4730-00-457-1984	9	5	3040-00-484-3649	123	25
4720-00-459-2835	9	15	5365-00-484-3661	35	9
1560-00-459-3198	20	14	3040-00-485-7367	49	18
4820-00-460-2249	206	21	5999-00-485-8954	71	4
4720-00-461-9797	18	1		72	4
5340-00-462-0347	33	14		73	4
4710-00-462-0385	51	32		91	6
6680-00-462-2252	232	26		98	7
5935-00-462-2913	120	3		98	35
5340-00-462-4501	207	9		103	4
5935-00-462-6603	102	9		103	32
5120-00-463-7302	243	34		103	50
3130-00-464-4754	49	8		104	14
9390-00-464-4756	108	27		104	27
5340-00-466-7464	95	8		105	4
4730-00-466-7465	43	13		105	32
4730-00-466-7467	43	3		105	50
4820-00-467-2578	46	12		106	25
5360-00-470-2101	142	33		108	5
5305-00-470-3321	227	22		108	33
5120-00-473-6927	243	2		109	5
5120-00-473-7222	243	52		114	13
5120-00-473-7373	243	11		115	13
5120-00-473-7374	243	9		116	10
5120-00-473-7471	243	15		118	5
5120-00-473-7475	243	13		120	4
5120-00-473-7494	243	14		193	6
5120-00-473-7716	243	18		217	3
4720-00-475-3435	17	3		221	4
5340-00-475-8216	96	16		222	12
5340-00-475-8217	12	8	5999-00-485-8955	70	20
2510-00-476-6549	177	5		77	10

## CROSS-REFERENCE INDEXES

## NATIONAL STOCK NUMBER INDEX

STOCK NUMBER	FIG.	ITEM	STOCK NUMBER	FIG.	ITEM
5999-00-485-8955	98	20	4730-00-497-5324	42	16
	98	25		133	7
	103	8	3040-00-498-2420	158	13
	103	24	5340-00-498-3811	159	26
	104	19	5995-00-499-1782	62	12
	104	34	4720-00-499-2094	198	16
	105	8		206	11
	105	24	6220-00-500-0437	88	8
	106	20		89	7
	107	10	4710-00-502-5283	42	14
	112	10	4720-00-504-8903	37	11
	113	13	3120-00-506-1359	3	15
	217	12	5360-00-506-1360	2	8
	221	14	5305-00-506-1364	3	16
	222	4	5995-00-507-7779	120	1
2815-00-485-9555	8	3	6680-00-507-9980	232	27
5340-00-485-9656	34	5	5935-00-509-6194	118	10
5330-00-486-0320	5	11	5360-00-510-4109	5	13
5330-00-486-0346	7	2	5355-00-513-0803	181	11
5365-00-486-0405	10	24	5365-00-514-0393	242	8
4810-00-487-2775	21	24	5315-00-514-2367	48	34
	43	38	5330-00-514-3289	131	1
2520-00-487-3811	122	10	5310-00-514-6158	144	35
5340-00-487-4080	50	25		145	34
5340-00-487-4085	35	3		146	33
5340-00-487-4087	34	12		149	29
5340-00-487-4089	33	7		150	26
5340-00-487-4933	205	24		153	8
2920-00-487-9461	92	5	5310-00-514-6162	144	33
2510-00-487-9469	164	50		145	32
2510-00-487-9475	164	11		146	31
5310-00-489-5663	97	4		149	32
5935-00-489-6784	77	12		150	28
	98	27		153	10
5310-00-489-8351	53	15	5310-00-514-6674	13	10
2815-00-490-5551	54	14		34	9
5340-00-491-5224	33	16		78	7
5340-00-491-5225	33	11		95	1
4730-00-492-6059	40	8		96	3
5310-00-493-4020	4	4		110	31
5340-00-493-4057	9	26		124	28
5340-00-493-9098	194	4		143	2
5340-00-494-2528	240	5		159	19
3040-00-494-8179	142	31		210	10
2530-00-494-8221	140	2		234	21
3040-00-494-8222	142	31		238	12
5340-00-494-8225	143	12		239	21
4910-00-494-8257	243	36	5365-00-515-8751	167	17
5330-00-494-9571	140	12	5310-00-515-9267	207	19
5315-00-494-9572	143	27	4330-00-516-1265	5	14

## CROSS-REFERENCE INDEXES

## NATIONAL STOCK NUMBER INDEX

STOCK NUMBER	FIG.	ITEM	STOCK NUMBER	FIG.	ITEM
4330-00-516-4624	130	4	4730-00-542-2813	47	3
4820-00-516-8438	140	11	4720-00-542-4433	18	26
5365-00-518-5041	7	3	6210-00-542-6393	83	4
5340-00-518-7744	149	17	5310-00-543-2410	82	36
	150	16	5305-00-543-2419	49	38
5995-00-520-8385	195	11		50	24
2805-00-522-2576	54	26		82	32
5975-00-522-7125	98	5		204	22
	103	33		207	14
	105	33		210	4
	113	14	5305-00-543-2752	95	3
5315-00-526-0142	50	18		236	10
5330-00-530-2772	6	20		237	19
5340-00-530-5021	191	32	5305-00-543-2866	206	5
5305-00-531-0298	82	50	5340-00-543-3188	189	3
5315-00-531-7259	168	25	5310-00-543-4385	35	13
5325-00-532-7850	235	25	5940-00-549-6581	94	8
5330-00-532-7857	124	6	5940-00-549-6583	94	6
	124	24	5310-00-550-1130	67	20
	158	30		69	25
5310-00-532-9467	232	4		82	8
	232	24		83	8
	232	29		85	5
3120-00-533-3378	144	17		92	3
	145	16		96	8
	163	2		110	2
5365-00-533-6657	9	25		111	1
5310-00-534-2444	173	32		168	2
5315-00-534-2445	173	27		232	8
4720-00-535-7615	207	27	5310-00-551-5897	34	11
2510-00-537-7254	187	14		35	10
	188	5	3110-00-554-3933	194	23
5310-00-538-0800	148	2	4730-00-554-8020	202	32
5365-00-538-0881	144	14		206	28
	145	14	4730-00-554-8021	202	3
	146	14	4730-00-554-9247	197	15
5365-00-538-0884	147	10		198	19
6145-00-538-8219	BULK	38		201	25
5935-00-539-0522	103	36		202	23
	105	36		205	33
	109	18		206	12
4720-00-541-1313	BULK	11	3110-00-555-7227	194	10
4730-00-541-1757	139	11	6220-00-557-8228	90	36
4820-00-541-2346	238	3	6220-00-557-8229	90	35
4730-00-541-4252	226	4	5310-00-559-0070	19	15
4730-00-541-4901	133	10		20	12
	137	5		26	2
4730-00-541-7002	229	3		67	5
4730-00-541-7725	40	11		68	26
4730-00-542-2813	46	32		75	15

## CROSS-REFERENCE INDEXES

## NATIONAL STOCK NUMBER INDEX

STOCK NUMBER	FIG.	ITEM	STOCK NUMBER	FIG.	ITEM
5310-00-559-0070	82	24	5310-00-579-0079	26	14
	121	2		90	26
2520-00-559-1570	136	2	5355-00-579-1210	85	1
5340-00-559-7543	149	2	5305-00-579-2139	80	1
4730-00-561-7046	40	30		193	8
3010-00-563-5440	232	32	5330-00-579-3163	31	14
2530-00-563-5443	149	26		32	20
4820-00-563-6874	230	7		206	9
5210-00-563-7320	243	22	5365-00-579-6297	194	24
5120-00-563-7342	243	42	5315-00-579-7423	37	19
4730-00-564-9675	210	11		38	28
4240-00-565-6059	239	23	5330-00-579-7916	51	4
5935-00-565-9503	108	15	5330-00-579-7925	206	7
5360-00-568-8024	58	8	5330-00-579-8156	232	33
2590-00-569-9448	187	5	6685-00-580-0935	137	3
	188	12	5330-00-580-5056	201	30
5120-00-570-7486	245	14	4730-00-580-6740	22	15
3040-00-570-9701	147	2		24	19
6695-00-570-9724	75	21	5330-00-582-2855	199	12
5340-00-571-6850	238	28	5310-00-582-5677	48	28
5340-00-571-7067	170	20	5310-00-582-5965	18	16
5935-00-572-9180	24	32		20	16
	70	6		28	6
	71	15		32	7
	72	14		37	14
	77	6		38	5
	86	7		39	23
	88	4		40	3
	89	4		41	6
	90	3		42	6
	93	5		44	4
	101	9		49	29
	104	3		51	19
	106	3		52	9
	108	46		54	16
3110-00-573-4618	236	5		55	9
	237	15		58	2
5340-00-573-4666	171	19		59	15
5340-00-574-7604	236	6		64	10
	237	14		67	2
5310-00-574-7615	34	18		80	26
4730-00-575-0398	8	7		90	2
7690-00-575-5426	189	5		95	17
5310-00-576-0546	236	11		96	20
	237	60		97	8
5310-00-576-5752	80	19		111	8
	208	21		121	19
	227	21		133	5
5930-00-577-8841	68	9		143	42
	75	13		151	19

## CROSS-REFERENCE INDEXES

## NATIONAL STOCK NUMBER INDEX

STOCK NUMBER	FIG.	ITEM	STOCK NUMBER	FIG.	ITEM	
5310-00-582-5965	169	10	5340-00-586-7579	189	9	
	171	22		191	16	
	175	20	5975-00-588-0387	68	7	
	177	22		75	5	
	186	23		82	3	
	191	19	5120-00-592-3672	243	16	
	200	10	5330-00-593-6458	167	6	
	201	39	2510-00-593-7400	167	63	
	202	9	5306-00-593-7401	178	5	
	203	2		179	1	
	205	7	5365-00-595-3760	147	11	
	207	8	5340-00-595-5208	242	7	
	208	16	5310-00-595-7044	103	45	
	232	10		105	45	
	234	24	5310-00-596-7691	67	9	
	239	24		90	9	
	240	6		180	13	
	240	11		191	43	
	5310-00-584-5272	3	7		207	20
		125	13	5310-00-596-7693	79	4
159		9		90	31	
169		13		239	16	
173		12	5315-00-597-7399	161	3	
175		3	5360-00-597-9497	177	26	
182		4	2530-00-597-9995	150	3	
192		24	2530-00-597-9997	149	4	
196		8	5340-00-598-0315	234	25	
200		2	5315-00-598-5808	227	17	
201		21	5330-00-599-0942	6	4	
202		19		6	11	
203		6	5330-00-599-1319	240	10	
205		27	5330-00-599-2934	141	3	
208		7	5330-00-599-3071	174	23	
234		30	2910-00-600-9016	37	13	
5310-00-584-7888		48	40	4710-00-600-9170	139	27
		169	3	2590-00-602-4972	138	3
		170	6	2540-00-602-4974	183	26
		171	1	4710-00-602-4976	139	25
	195	16	5340-00-602-4977	186	25	
5310-00-584-7889	3	10	2540-00-602-4978	186	24	
	195	25	2530-00-602-5738	152	7	
5330-00-585-6663	39	16	5315-00-602-5740	151	25	
	141	9		152	3	
	142	10	5365-00-602-5741	152	12	
	143	13	5330-00-602-5743	153	35	
	192	26	2590-00-604-6811	159	23	
5330-00-585-8247	205	29	4710-00-604-6818	11	4	
	5340-00-586-5908	236	2	4710-00-604-6918	11	4
5340-00-586-6078	40	27	5935-00-605-9322	103	47	
5340-00-586-7579	189	7		105	47	



## CROSS-REFERENCE INDEXES

## NATIONAL STOCK NUMBER INDEX

STOCK NUMBER	FIG.	ITEM	STOCK NUMBER	FIG.	ITEM
5995-00-606-2346	24	14	5340-00-622-7375	39	6
3040-00-606-2717	51	29	3120-00-622-7401	153	32
5305-00-606-2857	165	33	2510-00-624-0350	168	9
3040-00-610-0383	51	14	5315-00-625-3071	232	19
7690-00-610-0969	81	4	5310-00-625-3115	170	14
5340-00-610-1122	101	40	5310-00-625-3200	143	30
5315-00-610-5729	48	24		173	8
3040-00-611-6187	186	16	5340-00-625-3261	39	27
7690-00-611-6212	112	16	5305-00-625-3280	134	30
5120-00-611-7137	243	6	5365-00-625-3292	53	4
5310-00-611-7159	236	30	5120-00-626-1842	243	50
	237	27	5360-00-627-4381	39	29
5310-00-612-9969	183	15	5310-00-627-6128	34	7
2540-00-613-6319	183	25		78	23
3040-00-613-6612	186	29		82	45
5305-00-614-0245	31	1		88	2
	32	14		89	2
5305-00-614-0246	121	21		101	29
5305-00-614-0274	96	2		110	17
5305-00-614-3423	75	2		112	15
	110	19		125	53
5935-00-614-3959	104	13		159	11
	106	10		165	31
	118	2		167	45
5340-00-614-6820	234	2		167	53
4710-00-614-6898	11	5		172	16
4710-00-614-6905	11	5		207	15
2910-00-614-6948	KITS		5306-00-627-9447	232	35
2930-00-614-8904	55	23	4730-00-627-9510	158	12
3110-00-615-8827	187	11	6150-00-628-1160	245	10
	188	10	5315-00-629-1253	236	45
3110-00-615-8828	187	7		237	35
	188	10	5340-00-629-2248	32	12
5310-00-616-3554	66	2	5330-00-629-5371	147	8
	121	12	2530-00-629-5385	144	15
5310-00-616-3555	235	18		145	15
5315-00-616-3839	140	15		146	15
5340-00-616-5017	59	19	5310-00-629-9516	173	22
5315-00-616-5515	49	41	5330-00-631-1341	84	3
	51	25	2540-00-631-2712	187	12
5315-00-616-5520	196	6		187	12
5310-00-616-6354	21	12		188	1
5340-00-618-1465	236	44		188	16
	237	34	5307-00-637-6470	125	14
4730-00-618-3572	219	1	5310-00-637-9541	2	16
4730-00-618-5372	9	1		23	31
4730-00-618-9035	139	23		25	32
2910-00-620-0399	167	13		31	9
5340-00-621-1429	3	27		40	6
5330-00-621-1430	108	29		42	3

## CROSS-REFERENCE INDEXES

## NATIONAL STOCK NUMBER INDEX

STOCK NUMBER	FIG.	ITEM	STOCK NUMBER	FIG.	ITEM
5310-00-637-9541	49	10	5330-00-653-9544	192	5
	50	2	5330-00-653-9545	194	5
	50	13	5330-00-653-9546	192	17
	55	16	5930-00-655-4248	68	29
	59	21	5305-00-655-6556	43	19
	60	3	5340-00-655-9704	181	6
	94	11	5310-00-655-9860	98	37
	101	37		100	6
	122	18		101	20
	123	38		102	18
	152	10		103	40
	157	16		104	12
	167	36		105	40
	169	20		106	14
	170	13		107	8
	182	16		108	7
	184	7		109	17
	186	27		117	6
	187	2		118	8
	188	15		223	5
	190	2	5310-00-655-9875	141	12
	191	28		142	26
	192	38		160	11
	195	8	5310-00-655-9975	54	11
	198	13	5310-00-656-0111	212	3
	201	9	2530-00-656-0132	143	7
	202	26	5340-00-657-5208	192	31
	205	36	3120-00-661-4123	153	26
	206	4	3120-00-661-4324	157	5
	208	24	3120-00-661-4688	235	1
	210	5	3120-00-661-8500	2	14
	231	6	6220-00-669-5623	89	6
	236	41	6680-00-673-2973	130	16
239	14	5180-00-674-6821	243		
240	19	5365-00-674-6831	141	4	
5310-00-638-5999	144	9	6150-00-674-8736	245	12
	145	9	3040-00-678-1799	49	21
	146	9	5330-00-678-1851	23	40
	167	37		25	41
5305-00-638-8920	167	37		25	41
5975-00-644-3682	24	21	5340-00-678-1884	50	20
5340-00-647-3933	82	41	5640-00-678-1889	55	24
	91	10	2510-00-678-3009	55	33
5310-00-647-3934	169	19	2510-00-678-3010	55	37
5365-00-651-9821	177	38	3120-00-678-3014	125	33
5310-00-653-9212	194	14		159	14
3020-00-653-9213	192	14		160	18
2520-00-653-9215	194	13	5365-00-678-3015	149	6
3020-00-653-9220	192	16		150	5
3020-00-653-9535	192	15	2530-00-678-3016	149	5
5330-00-653-9543	192	22	2530-00-678-3017	150	4

## CROSS-REFERENCE INDEXES

## NATIONAL STOCK NUMBER INDEX

STOCK NUMBER	FIG.	ITEM	STOCK NUMBER	FIG.	ITEM
5315-00-678-3020	160	12	2540-00-678-4172	173	13
3040-00-678-3021	159	13	5310-00-678-4173	173	4
5340-00-678-3024	177	30	2510-00-678-4175	173	3
5340-00-678-3025	144	38	4210-00-678-4177	236	8
	145	37		237	17
	146	36		237	17
	150	23	2510-00-678-4178	173	20
	153	5	5330-00-678-4179	165	25
5340-00-678-3026	149	24	2540-00-678-4180	165	26
2510-00-678-3027	177	25	5330-00-678-4181	166	8
2510-00-678-3028	55	5	5330-00-678-4183	165	48
5340-00-678-3030	55	18	5330-00-678-4184	166	1
5330-00-678-3032	55	19	5330-00-678-4185	166	2
2510-00-678-3033	55	14	5995-00-678-4191	94	21
2510-00-678-3036	55	29	4720-00-678-4194	208	13
2520-00-678-3137	59	11	2590-00-678-4195	182	13
2520-00-678-3138	59	11	2590-00-678-4196	182	11
5640-00-678-3140	58	15	2590-00-678-4200	182	12
5640-00-678-3141	58	14	3040-00-678-4204	124	3
5640-00-678-3143	58	13	5306-00-678-4209	123	6
5330-00-678-3144	59	18	5306-00-678-4210	123	43
5640-00-678-3145	59	12	5310-00-678-4228	103	22
5640-00-678-3146	59	9		105	22
5330-00-678-3156	58	5		108	26
2530-00-678-3158	160	17		112	8
5330-00-678-3246	55	38		115	10
5310-00-678-3257	60	8		221	6
3040-00-678-3266	60	11		222	6
5340-00-678-3267	61	2	3120-00-678-4232	3	22
4720-00-678-3285	18	9	5365-00-678-4258	101	12
4720-00-678-3286	9	2		102	10
4730-00-678-3299	17	13		103	14
4730-00-678-3303	5	20		105	14
5306-00-678-3325	60	18	5306-00-678-4262	3	1
5340-00-678-3472	177	32	5330-00-678-4263	37	12
5330-00-678-3473	177	4	5330-00-678-4669	12	18
5330-00-678-3474	177	3	5330-00-678-4695	46	39
5330-00-678-3488	23	1		47	21
	25	1	5330-00-678-4699	23	26
	213	7		25	27
5330-00-678-3489	23	36	4720-00-678-4700	23	29
	25	37		25	30
5330-00-678-4135	180	20	5995-00-678-4705	19	13
3010-00-678-4136	180	5	5330-00-678-4706	121	4
2590-00-678-4137	181	18	5330-00-678-4708	37	7
2590-00-678-4141	181	15		203	13
3040-00-678-4158	149	14	2990-00-678-4710	53	10
	150	13	5330-00-678-4712	52	37
5330-00-678-4166	167	38		53	11
5330-00-678-4167	167	33	5330-00-678-4714	37	5

## CROSS-REFERENCE INDEXES

## NATIONAL STOCK NUMBER INDEX

STOCK NUMBER	FIG.	ITEM	STOCK NUMBER	FIG.	ITEM
5330-00-678-4715	37	6	5306-00-679-4569	3	9
4810-00-678-4716	37	8	5330-00-679-4961	6	21
	203	14	5310-00-679-4993	3	11
4730-00-678-4749	22	14	4730-00-679-5682	8	21
	24	18	5310-00-679-5685	8	20
4730-00-678-4750	24	25	2930-00-679-5742	60	12
5340-00-678-4755	49	25	7690-00-679-5745	191	26
5315-00-678-4756	51	33	7690-00-679-5749	191	46
5340-00-678-4764	3	23	7690-00-679-5753	190	7
5340-00-678-4765	3	26	5330-00-679-6482	8	10
5306-00-678-4770	144	30	5935-00-679-9663	100	7
	145	29	5315-00-682-2030	143	16
	146	28	5365-00-682-2043	112	7
	153	18		115	9
5306-00-678-4787	94	10		116	7
5120-00-678-5288	243	51		221	7
5310-00-678-5370	17	2		222	7
5640-00-678-5378	53	16	5330-00-682-4456	94	18
5640-00-678-5379	53	16	5330-00-682-4747	53	8
5640-00-678-5381	53	14	5310-00-682-5537	125	31
5330-00-678-5386	9	24		159	5
5330-00-678-5388	9	30		160	15
5340-00-678-5389	3	19	5310-00-682-5538	123	1
5330-00-678-5394	167	1		123	18
5340-00-678-6178	23	6		158	17
	245	2	5310-00-682-5930	232	36
5340-00-678-6179	53	7	4720-00-683-8830	BULK	12
5305-00-678-6195	164	16	4820-00-684-0880	43	12
5305-00-678-6196	164	45	4730-00-684-3569	46	33
5340-00-678-6762	159	2		47	2
5340-00-678-6763	160	16	5935-00-685-9979	115	11
2530-00-678-6765	158	28		221	1
2520-00-678-6766	124	12	5935-00-686-2599	103	3
	124	20		104	25
	158	27		105	2
2530-00-678-6767	159	22		106	23
3040-00-678-6768	123	10		114	11
	158	14		217	1
2590-00-678-6771	124	30	5935-00-686-2600	107	9
2590-00-678-6775	124	10	5935-00-686-2604	103	23
3040-00-678-6776	125	48		105	23
5306-00-678-6889	65	5	5935-00-686-2610	98	6
5330-00-678-7101	65	2		103	29
2815-00-679-0478	KITS			105	29
2590-00-679-4501	51	26	5935-00-686-2611	101	13
3120-00-679-4546	49	20	5935-00-686-4007	108	28
3120-00-679-4547	51	22	5935-00-686-9625	100	2
3120-00-679-4548	51	24	5935-00-686-9962	120	2
5365-00-679-4557	3	17	5935-00-686-9963	98	2
5340-00-679-4566	142	27		98	32

## CROSS-REFERENCE INDEXES

## NATIONAL STOCK NUMBER INDEX

STOCK NUMBER	FIG.	ITEM	STOCK NUMBER	FIG.	ITEM
5935-00-686-9963	108	2	6220-00-699-8104	90	18
5305-00-688-2020	166	3	5330-00-699-9048	167	59
5305-00-688-2111	192	45	5340-00-699-9049	167	60
6210-00-688-5088	68	27	3120-00-699-9070	144	16
5930-00-688-9882	92	6		151	4
4730-00-689-1236	21	8		152	8
6685-00-690-1147	168	7	5340-00-699-9082	177	33
4810-00-690-1605	38	21	6210-00-699-9457	82	12
5945-00-690-2707	79	9	6210-00-699-9458	75	4
5365-00-690-7933	70	21	5935-00-701-1831	121	9
	98	38	2530-00-701-3976	148	1
	108	8	5330-00-701-4010	147	20
4710-00-691-4461	37	3	2530-00-701-4042	149	7
5340-00-692-4976	133	19		150	6
5365-00-692-5006	134	14	5360-00-702-5942	48	20
5330-00-692-5009	134	7	5360-00-702-5946	48	14
3020-00-692-5026	134	10	4710-00-702-9937	238	24
3120-00-692-5037	125	23	5340-00-703-7469	124	13
	125	47		158	25
5360-00-692-5361	122	8	5360-00-704-4253	161	5
5330-00-692-9064	177	16	5330-00-705-6661	24	23
3040-00-692-9137	172	10	6145-00-705-6674	116	4
3120-00-692-9255	123	21		BULK	39
	123	26	5940-00-705-6703	104	29
3120-00-692-9286	153	34		106	30
5360-00-693-3032	180	24	5940-00-705-6708	91	12
	181	14	5940-00-705-6709	24	35
6150-00-693-3452	89	9		104	9
5330-00-693-3604	172	18		106	4
5330-00-695-1178	147	7		107	4
5315-00-695-6223	91	4		113	17
5305-00-695-6249	122	7		114	19
3040-00-695-7189	232	22	5940-00-705-6710	98	23
5360-00-695-8787	130	9		120	11
5360-00-695-8788	130	8	5940-00-705-6711	98	30
4820-00-695-8789	130	11		120	14
8145-00-695-9008	126	3	5930-00-705-7187	87	1
5315-00-695-9013	147	3	5360-00-705-7189	87	2
5340-00-695-9014	110	21	5340-00-705-7340	110	1
4030-00-695-9066	234	6	5310-00-705-7352	24	22
2590-00-695-9076	70	3	4320-00-705-7841	48	29
	73	11	4820-00-705-7842	48	16
	108	43	4810-00-705-7843	48	10
5935-00-695-9077	103	44	4810-00-705-7844	48	18
	105	44	5365-00-705-7845	48	31
5975-00-697-7769	103	51	5340-00-705-8039	147	16
	105	51	3120-00-706-2315	49	4
	120	7	5360-00-706-2318	49	6
5315-00-699-7760	164	29	3040-00-706-2319	49	43
6220-00-699-8103	90	29	2540-00-706-8219	161	20

## CROSS-REFERENCE INDEXES

## NATIONAL STOCK NUMBER INDEX

STOCK NUMBER	FIG.	ITEM	STOCK NUMBER	FIG.	ITEM
5315-00-706-9195	161	21	5305-00-725-2317	123	42
5307-00-707-0643	179	5		144	21
6150-00-707-3949	121	1		145	20
5340-00-708-3883	243	5		146	19
5305-00-709-8523	4	3		153	24
5305-00-709-8526	192	7		166	12
5305-00-709-8537	4	7		171	12
4820-00-710-1769	201	18		173	36
2920-00-711-5829	46	2		190	5
	47	18	5305-00-725-4098	195	20
4820-00-712-6090	242	4	5305-00-725-4183	173	19
5365-00-713-2569	31	11		200	8
	32	23		205	14
4710-00-714-2127	236	34	2590-00-725-5271	190	8
4730-00-714-5175	238	9	5340-00-725-5280	9	20
6680-00-715-7600	31	3	5330-00-726-1470	199	15
	32	16	5340-00-726-1641	199	1
5305-00-716-7356	149	11	5330-00-726-1644	199	17
	150	10	2530-00-726-1645	199	14
5305-00-717-6928	236	9	5305-00-726-2543	162	1
5970-00-718-8552	BULK	15	5305-00-726-2544	2	4
5305-00-719-5209	3	5	5305-00-726-2555	199	3
5305-00-719-5219	147	13	5305-00-726-2556	34	1
	151	23	5305-00-726-2557	33	1
	152	1		36	11
5305-00-719-5239	205	15	5305-00-726-2558	35	16
5305-00-719-5269	202	21	4820-00-726-4719	133	2
4730-00-720-0987	43	5	5305-00-727-2283	2	1
4730-00-720-4067	201	45	5305-00-728-6283	160	14
5340-00-720-6213	168	20	5310-00-728-9957	170	18
5305-00-721-5492	101	30	5330-00-729-5049	23	9
	159	12		25	8
	165	32		220	3
4730-00-722-8878	130	24	5945-00-729-7813	79	3
5310-00-723-2737	130	21	5935-00-729-8217	103	18
5355-00-723-6829	241	1		105	18
5305-00-723-9382	124	16		108	24
	158	34		112	6
5330-00-724-5541	28	19		115	8
5305-00-724-5810	50	16		116	5
5305-00-724-6798	234	36		221	8
5305-00-724-7221	153	42		222	8
	196	23	5305-00-732-0512	151	3
5305-00-724-7222	151	29	5310-00-732-0558	50	1
	196	24		157	15
5305-00-724-7223	23	22		171	10
	25	23		172	17
5330-00-724-7902	28	20		173	6
5305-00-725-0154	3	6		190	1
	147	14		195	7

## CROSS-REFERENCE INDEXES

## NATIONAL STOCK NUMBER INDEX

STOCK NUMBER	FIG.	ITEM	STOCK NUMBER	FIG.	ITEM
5310-00-732-0558	236	31	5360-00-737-9067	150	25
5310-00-732-0559	23	32		153	7
	25	33	5365-00-737-9071	145	13
	35	11	5330-00-737-9220	134	26
	40	32	5340-00-737-9224	134	27
	125	7	2520-00-737-9233	133	17
	184	8	5306-00-737-9499	165	1
	186	26	5340-00-738-4968	233	2
5310-00-732-0560	205	17	5340-00-738-5173	38	8
5340-00-732-0642	87	25	5340-00-738-5174	13	4
	88	12	5340-00-738-5175	82	51
	89	15	5365-00-738-6653	177	19
5930-00-732-0651	87	27	5365-00-738-6654	177	15
5310-00-732-0652	87	7		187	18
5310-00-732-0654	87	8		188	7
5330-00-732-0655	87	9	5310-00-738-7463	137	15
5355-00-732-0656	87	3	4730-00-738-8570	41	12
5305-00-732-0657	87	6		208	12
5355-00-732-1461	201	16		216	1
	202	6	5330-00-739-8886	29	2
5315-00-732-3529	204	12	5330-00-739-8887	29	6
5360-00-732-3537	204	24	5330-00-739-8888	29	5
3120-00-732-3548	199	9	5365-00-739-8889	29	4
6685-00-734-6573	12	7	5365-00-739-8890	29	7
5340-00-735-1617	97	5	5365-00-740-3580	12	6
5340-00-735-3494	111	16	3040-00-740-3981	196	5
2590-00-735-4063	81	5	2540-00-740-4600	183	18
5340-00-735-4193	33	9	5340-00-740-4611	186	17
	34	13	5360-00-740-4612	186	2
	35	7	5365-00-740-4613	186	21
	36	7	5365-00-740-4614	186	3
5940-00-735-5520	116	2	5315-00-740-4619	186	8
5340-00-735-8104	111	3	5340-00-740-4620	186	5
3110-00-736-4127	135	4	5315-00-740-4623	186	18
5307-00-736-4133	135	2	5310-00-740-4624	186	6
2530-00-736-4134	154	2	5315-00-740-4663	183	21
5330-00-736-4137	134	6	5340-00-740-4665	183	22
3110-00-736-4140	134	13	2540-00-740-4669	183	19
5315-00-736-4179	167	5	5365-00-740-4670	183	6
2530-00-736-4260	144	25	5310-00-740-4672	183	20
	145	24	5360-00-740-4673	183	1
	146	23	5340-00-740-4676	184	12
5306-00-736-4584	167	9	5360-00-740-4677	183	23
2530-00-736-4672	153	21	5340-00-740-4684	186	32
5305-00-737-5694	87	10	5360-00-740-7083	49	26
	88	13	5995-00-740-7956	34	8
	89	14		94	5
5360-00-737-9067	144	36		110	30
	145	35	5330-00-741-2721	121	16
	146	34	5306-00-741-4584	10	2

## CROSS-REFERENCE INDEXES

## NATIONAL STOCK NUMBER INDEX

STOCK NUMBER	FIG.	ITEM	STOCK NUMBER	FIG.	ITEM
5306-00-741-4584	54	1	5365-00-752-7633	109	14
	56	14	5315-00-753-3785	150	1
5330-00-741-5354	18	29	5320-00-753-3830	212	5
5307-00-741-5384	5	8	5315-00-753-3894	191	2
5307-00-741-5385	5	8	5305-00-753-4249	19	1
2540-00-745-7805	48	36		20	3
5310-00-752-1166	144	32		121	23
	145	31	5310-00-753-9476	93	12
	146	30	5310-00-753-9688	232	3
	149	33		232	20
	150	29		232	23
	153	11	5330-00-753-9689	232	6
5975-00-752-2746	101	14		232	25
	102	12		232	31
	103	15	5315-00-754-0848	49	13
	105	15		143	19
9905-00-752-4649	24	33	5310-00-754-2005	161	19
	68	21	5945-00-754-7276	80	12
	69	5	5935-00-754-9078	116	8
	70	7		222	11
	71	16	5935-00-754-9079	70	6
	72	15	5935-00-754-9080	221	13
	73	8	5935-00-754-9082	112	9
	74	2		222	1
	76	4	5935-00-754-9083	103	6
	77	16		104	32
	91	1		105	6
	98	41		106	31
	102	8	5930-00-755-0761	139	7
	106	8	2510-00-757-2749	169	29
	107	5	2510-00-757-2750	169	29
	108	18	5340-00-758-1905	177	21
	109	22	5340-00-758-1906	177	17
	113	20	5340-00-758-1907	177	36
	114	15	2805-00-760-5837	54	23
	115	16	5305-00-760-6796	194	16
	118	14	5310-00-761-3706	192	36
	120	9	5310-00-761-6882	38	6
5935-00-752-4943	100	11		83	7
2590-00-752-5962	180	21		96	30
6220-00-752-6018	88	11		97	7
6220-00-752-6020	89	13		111	9
5310-00-752-6593	69	17		203	22
	75	3		205	8
5307-00-752-6594	69	24		208	17
	75	30		234	23
5330-00-752-7534	68	11	5310-00-762-6239	3	20
	82	28	5315-00-763-2641	179	12
5365-00-752-7633	103	41	5310-00-763-8904	33	13
	105	41		35	5



## CROSS-REFERENCE INDEXES

## NATIONAL STOCK NUMBER INDEX

STOCK NUMBER	FIG.	ITEM	STOCK NUMBER	FIG.	ITEM
5310-00-763-8904	36	1	5310-00-770-7981	130	14
5310-00-763-8905	34	16	2590-00-771-0662	182	14
5310-00-763-8920	23	25	5310-00-771-4911	161	15
	25	26	5999-00-771-6523	101	22
5310-00-763-8921	195	15		102	20
5340-00-764-2334	187	27		108	32
	187	28		108	38
	188	25		115	12
5330-00-765-4347	121	5		116	9
4820-00-765-9590	40	31		120	19
5330-00-765-9591	19	4		221	5
	20	5		222	13
4720-00-766-0903	12	15		223	3
5360-00-766-1920	173	34	5999-00-771-6526	70	19
5340-00-766-1921	173	46		109	13
5330-00-766-1936	125	41	5999-00-771-6527	98	36
5330-00-766-1937	125	43		103	39
5935-00-767-7936	70	15		105	39
	71	8		108	6
	104	36		109	19
	106	35	5975-00-771-6634	103	11
	113	18		104	24
	114	16		105	11
5310-00-768-0318	169	12		106	27
	182	8		114	10
	191	35		217	5
5310-00-768-0319	40	22	5935-00-771-6781	120	17
	41	9		223	1
	67	21	5935-00-771-6793	98	19
	69	14		217	10
	82	34	5935-00-771-6794	71	1
	110	28	5935-00-771-8192	91	7
	122	14		118	4
	169	11	5935-00-772-0485	109	2
	171	20	5935-00-772-0495	113	10
	191	18	5935-00-772-0499	193	3
	207	7	5365-00-772-0553	144	8
	240	21		145	8
5315-00-769-9609	163	4		146	8
2920-00-770-1641	46	36	5365-00-772-2322	72	5
	47	23		77	13
2920-00-770-1642	26	15		91	5
5340-00-770-4623	111	12		98	28
	139	14		104	11
3830-00-770-5174	195	3		106	15
5330-00-770-5560	199	4		118	6
5330-00-770-7232	130	3	5365-00-772-2323	73	6
5365-00-770-7751	131	2		107	7
2520-00-770-7917	130	5	5975-00-772-2342	217	6
5310-00-770-7980	130	15	5365-00-772-2343	98	4

## CROSS-REFERENCE INDEXES

## NATIONAL STOCK NUMBER INDEX

STOCK NUMBER	FIG.	ITEM	STOCK NUMBER	FIG.	ITEM
5365-00-772-2343	103	34	5305-00-782-9489	165	8
	105	35	4730-00-784-0782	210	14
	113	15	5330-00-784-1751	30	4
5935-00-772-2344	103	52	4710-00-784-9297	238	14
	105	52	5310-00-785-1762	206	24
	109	6	7690-00-785-7960	180	11
5935-00-772-2351	109	10	7690-00-785-7971	167	64
5935-00-772-2353	77	9	7690-00-785-8052	122	5
	98	24	7690-00-785-8095	42	1
5935-00-772-2354	72	1	4820-00-786-2322	201	1
5365-00-772-2972	24	24	7690-00-787-6533	49	35
5935-00-772-3307	103	53	7690-00-787-6536	49	7
	105	53	5365-00-788-0013	173	15
	109	7	5365-00-788-0014	173	15
	120	8	5120-00-789-4881	243	49
5330-00-772-3892	4	6	5310-00-790-0186	3	18
5340-00-772-4765	110	25	4820-00-790-2301	17	22
	111	4	5310-00-791-5367	151	26
5340-00-772-5524	110	7		152	6
	111	10	5315-00-791-9580	134	3
6220-00-772-9788	90	17	4720-00-792-5393	17	23
5340-00-774-4553	192	20	5325-00-792-8090	88	1
5365-00-774-4569	192	19		89	1
2540-00-774-6452	49	34	5340-00-792-8123	85	7
5305-00-774-9651	175	23	5340-00-792-8129	187	3
5310-00-775-0931	173	26		188	16
5315-00-775-3911	202	10	4820-00-795-1795	18	28
5315-00-775-3912	137	18	5365-00-795-7952	243	53
5340-00-775-5848	110	13	4910-00-795-7960	243	3
5935-00-775-5849	111	17	5315-00-796-2128	186	30
5930-00-776-6916	67	4	5315-00-796-2132	186	11
	68	32	5315-00-796-2133	186	9
5310-00-776-7318	62	8	5330-00-796-2242	87	33
	65	8	5330-00-796-2243	87	34
	95	11	6220-00-796-2244	87	31
	96	32	5330-00-796-2254	87	26
4730-00-776-7619	130	19	5307-00-796-2390	186	28
5310-00-776-7728	60	6	5310-00-796-3701	78	11
5307-00-776-7804	5	1	5340-00-796-8206	183	8
5307-00-776-7805	5	1	3120-00-796-8207	183	10
5340-00-776-7847	128	3		183	28
5365-00-776-7848	128	5	5310-00-797-2040	90	43
5305-00-776-7870	128	6	5999-00-797-6648	68	18
5310-00-776-7871	128	4	1015-00-798-2997	70	1
5310-00-776-7880	131	3		71	10
4710-00-777-5250	238	6		104	4
5315-00-778-9646	22	9		106	5
	24	9		109	25
4030-00-780-9350	23	14		113	7
	25	14		114	18

## CROSS-REFERENCE INDEXES

## NATIONAL STOCK NUMBER INDEX

STOCK NUMBER	FIG.	ITEM	STOCK NUMBER	FIG.	ITEM
5340-00-798-4205	186	7	5310-00-807-4795	85	3
5315-00-798-5633	157	10	4710-00-807-6809	238	27
3110-00-799-2946	50	21	4240-00-807-6856	240	17
	181	3	4240-00-807-6858	239	7
5365-00-799-7721	154	5	2910-00-808-2470	43	1
5306-00-799-7722	154	4	4730-00-808-5089	242	13
5310-00-800-0695	39	19	4730-00-808-5090	240	16
	142	9	3040-00-808-8429	141	13
	143	11	3040-00-808-8430	141	13
	195	19	5940-00-808-9212	101	2
2530-00-800-1241	145	12		102	2
2530-00-800-1244	145	12	5340-00-809-1490	41	13
4730-00-800-3113	40	12		43	26
4330-00-801-1152	KITS			46	9
4730-00-802-2560	41	14		47	12
4730-00-802-2818	226	2		110	11
	229	9		133	6
5925-00-803-4424	69	32	5340-00-809-1492	110	8
5365-00-803-7301	178	8		133	15
5365-00-803-7304	194	19	5340-00-809-1500	32	8
5365-00-803-7306	214	5	5310-00-809-3078	58	17
5365-00-803-7313	174	17		59	16
5365-00-803-7316	157	7		171	21
5365-00-803-7317	5	9		180	17
4730-00-803-7727	238	10		207	10
4730-00-803-7728	17	17		208	18
4730-00-804-1923	9	19	5310-00-809-3079	21	11
5330-00-804-5694	197	8		49	27
	198	8		169	14
	202	17		191	37
5330-00-804-5695	139	10		196	20
	201	44		200	7
4720-00-804-9249	BULK	36	5310-00-809-4058	30	2
5365-00-804-9735	48	13		32	11
	48	21		38	4
4730-00-805-0676	47	40		40	28
5330-00-805-2966	28	3		44	5
	229	10		55	10
4710-00-805-4149	47	44		58	3
4730-00-805-4516	197	5		82	47
	198	5		110	24
5310-00-805-6758	149	12		121	20
	150	11		125	44
5320-00-806-0928	125	40		159	7
2590-00-806-1147	201	22		169	33
4720-00-806-1184	197	4		171	15
	198	4		172	2
4720-00-806-1185	197	16		175	14
	198	20		180	9
5310-00-807-1469	19	12		181	9

## CROSS-REFERENCE INDEXES

## NATIONAL STOCK NUMBER INDEX

STOCK NUMBER	FIG.	ITEM	STOCK NUMBER	FIG.	ITEM	
5310-00-809-4058	181	32	5310-00-809-8546	31	2	
	205	11		32	15	
	213	5		80	24	
	234	32		181	12	
5310-00-809-4061	27	2	4730-00-810-7039	46	28	
	82	31	5340-00-810-9939	46	25	
	123	9		47	8	
	123	36	5315-00-811-1274	39	30	
	128	2	5315-00-811-5528	125	1	
	142	17	5310-00-812-0408	78	21	
	158	18	5340-00-812-2816	139	19	
	171	3	5970-00-812-2967	98	42	
	172	9	5970-00-812-2974	BULK	16	
	206	3		BULK	17	
	208	25	4710-00-812-3255	238	26	
	236	32	5330-00-812-9145	78	18	
	5310-00-809-4085	142	14	5935-00-813-4716	98	10
		192	9	5310-00-814-0672	23	17
				25	17	
5340-00-809-5127	168	11		90	45	
5310-00-809-5997	169	6	5315-00-814-3531	235	10	
	171	5		93	11	
	187	22	6620-00-814-4770	92	7	
	188	19	6685-00-814-5271	93	15	
				120	25	
				48	1	
5310-00-809-5998	22	7		78	17	
	24	7	5970-00-815-1300	175	24	
	49	32	5315-00-815-1405	180	37	
	58	7		181	33	
	125	15		202	1	
	142	43	5315-00-815-8840	2	2	
	159	17		33	12	
	173	17	5330-00-816-3546	34	15	
	182	2	5310-00-820-6653	35	4	
	191	20		36	2	
	196	18		164	34	
	200	1		167	10	
	203	7		199	2	
	205	13		208	3	
234	29		18	18		
3120-00-809-6434	124	17	4730-00-821-0251	181	19	
	125	6	4710-00-821-0659	40	10	
	159	4	5330-00-821-1226	161	12	
		4730-00-821-1824	161	11		
3120-00-809-6680	177	8	3040-00-821-2275	161	11	
2530-00-809-7376	137	38	2540-00-821-2277	44	20	
5305-00-809-8129	173	49	5305-00-821-3869	165	45	
5310-00-809-8533	18	5		167	40	
	164	30		173	10	
	169	4		236	40	
5310-00-809-8540	17	19				
5310-00-809-8541	165	24				

## CROSS-REFERENCE INDEXES

## NATIONAL STOCK NUMBER INDEX

STOCK NUMBER	FIG.	ITEM	STOCK NUMBER	FIG.	ITEM
5315-00-823-8745	195	6	5970-00-833-8562	69	10
5305-00-824-2281	121	18		70	10
6680-00-825-2076	232	14		71	9
5995-00-826-5276	64	4		72	10
5330-00-827-2813	80	9		76	2
5315-00-827-2931	175	31		77	2
4730-00-827-5218	197	12		86	3
	198	17		98	13
	201	6		104	5
	202	29		106	6
	206	20		107	15
5935-00-827-5478	108	16		109	24
9905-00-827-7079	168	14		113	8
4240-00-828-3952	239	3		114	17
5315-00-829-1480	181	30		118	12
	236	39	5310-00-833-8567	24	31
	237	33		71	14
4720-00-829-2760	242	12		72	13
2920-00-830-6660	62	1		77	7
5310-00-830-9803	165	41		86	6
5315-00-830-9813	165	43		88	5
5360-00-832-4486	235	7		89	5
4710-00-832-9475	49	24		90	4
5310-00-832-9719	3	2		93	4
	234	13		101	10
5330-00-833-1428	201	31		104	2
5340-00-833-3049	40	7		106	2
5365-00-833-7454	130	12		108	45
5330-00-833-7491	28	23	5330-00-834-2912	192	4
4710-00-833-8164	8	15		194	3
5340-00-833-8476	97	6		231	2
5935-00-833-8561	68	22	5310-00-834-7606	144	2
	69	4		145	2
	69	11		146	2
	70	9		147	15
	71	11		196	15
	72	9	5310-00-834-8732	125	12
	76	6		173	40
	77	3		179	4
	86	2		196	3
	90	8	5310-00-834-8734	196	12
	98	12		228	8
	104	6	5310-00-835-2036	137	37
	106	7	5310-00-835-2037	39	18
	107	16		142	8
	109	23		143	10
	113	9	4820-00-835-9814	168	18
	118	11	4730-00-836-3498	229	5
5970-00-833-8562	68	23	5340-00-837-1583	184	1
	69	3	4730-00-837-7073	5	2

## CROSS-REFERENCE INDEXES

## NATIONAL STOCK NUMBER INDEX

STOCK NUMBER	FIG.	ITEM	STOCK NUMBER	FIG.	ITEM
4730-00-837-7073	43	23	9905-00-841-4445	71	7
5340-00-837-8772	167	39		72	7
5340-00-837-8789	172	5		73	9
5340-00-837-8905	3	27		100	9
2510-00-837-8909	3	24		104	7
2815-00-837-8912	3	24		107	3
5310-00-838-1702	48	41		108	10
5315-00-838-4584	204	2		113	6
5315-00-838-5457	184	3		118	15
5340-00-839-0087	59	23		216	2
5340-00-839-0156	169	30	5340-00-841-9301	19	10
5340-00-839-0255	122	9	5310-00-842-1190	234	10
5310-00-839-2066	139	9	5310-00-842-1211	123	8
5315-00-839-2325	37	20		123	35
	38	27		142	15
	39	10		158	19
	50	19		187	16
	60	9		188	3
	157	9	5310-00-842-1490	49	31
	172	7		159	7
	173	43	4730-00-842-2202	18	2
	186	10		18	12
	235	4		18	25
5315-00-839-2326	49	6		21	6
	143	20	5315-00-842-3044	49	1
	157	13		123	3
	173	29		123	34
5315-00-839-5822	185	7		142	13
5340-00-839-6650	49	12		143	18
5330-00-839-6660	234	12		158	20
4730-00-840-3345	197	3		178	16
	198	3		180	36
5340-00-840-4560	133	8		181	20
5365-00-840-4565	184	6	5310-00-842-7652	199	19
5340-00-840-4571	165	16	5360-00-844-1323	173	48
9905-00-840-4783	38	29	4730-00-844-1360	202	2
5340-00-840-4856	235	20	4730-00-844-3102	201	3
4730-00-840-4861	137	44	5315-00-844-3664	204	5
	139	4	5315-00-844-3953	180	6
5310-00-840-6151	40	27		181	27
	78	16	5315-00-844-3956	235	2
	181	31	5315-00-846-0126	199	18
4730-00-840-8989	23	8	5315-00-846-1790	51	16
	25	7		51	31
	220	1	5340-00-846-8572	207	18
5315-00-840-9350	181	1	5340-00-849-3603	207	13
4710-00-840-9360	213	13	5315-00-849-3971	167	11
1015-00-840-9393	185	4	5315-00-849-9857	213	1
9905-00-841-4445	69	6	5310-00-850-6881	151	27
	70	14		152	5

## CROSS-REFERENCE INDEXES

## NATIONAL STOCK NUMBER INDEX

STOCK NUMBER	FIG.	ITEM	STOCK NUMBER	FIG.	ITEM
5310-00-851-2674	124	15	2530-00-871-2859	145	12
	143	23	2530-00-871-2860	145	12
	158	35		145	12
	160	13	1015-00-871-2875	185	5
5310-00-851-2682	49	39	2540-00-871-2876	185	6
	137	27	5330-00-871-8437	230	2
3110-00-851-4276	144	7	5365-00-873-6922	165	2
	145	7	7690-00-877-5789	173	42
	146	7	7690-00-877-5793	173	33
3040-00-851-4970	184	16	5310-00-877-5795	125	25
2510-00-851-4971	178	1		200	18
2590-00-851-4973	183	5		228	1
5340-00-851-4991	187	32	5310-00-877-5796	50	8
	188	17		141	22
3040-00-851-5001	147	2		142	7
3040-00-851-5005	147	2		171	14
5310-00-853-9335	39	4		201	35
	49	15	5935-00-878-2754	106	18
	50	6	5315-00-878-6166	177	27
	78	1	5935-00-878-9916	108	13
	122	24	5995-00-879-1666	66	4
	180	30	4720-00-879-3018	37	2
5305-00-854-2185	90	23	5330-00-879-3044	125	20
5360-00-854-6718	184	5	7690-00-880-1158	191	24
5310-00-854-6929	3	12	7690-00-880-1159	191	33
5315-00-854-8709	186	4	7690-00-880-1165	189	6
8145-00-856-8147	1	2	7690-00-880-1166	189	8
5315-00-857-2480	231	9	7690-00-880-1169	189	4
5340-00-857-2771	2	3	7690-00-880-1170	189	12
2805-00-857-2772	2	3	7690-00-880-1171	189	11
5310-00-858-0042	55	27		191	17
5325-00-862-2673	58	6	7690-00-880-1172	189	10
4720-00-865-6025	130	18	7690-00-880-1174	182	9
5340-00-865-9496	231	10	7690-00-880-1175	182	10
5310-00-865-9513	227	8	7690-00-880-1176	168	27
4240-00-866-1825	239	8	7690-00-880-1189	182	17
2510-00-866-5844	167	63	7690-00-880-1190	137	29
5307-00-866-6736	5	4	5310-00-880-5976	52	2
5307-00-866-6737	5	4		53	12
2540-00-868-5568	210	1	5310-00-880-5977	166	4
3040-00-868-5589	158	1	5310-00-880-7744	124	33
4240-00-868-7904	242	2		159	21
5340-00-868-7905	242	3		213	16
4710-00-869-3595	8	2	5310-00-880-7746	23	5
5935-00-869-4885	82	38		25	5
2540-00-869-6187	210	3		33	6
4320-00-871-2834	210	15		34	17
5330-00-871-2845	210	6		36	9
2530-00-871-2855	144	12		174	11
2530-00-871-2856	144	12		177	39

## CROSS-REFERENCE INDEXES

## NATIONAL STOCK NUMBER INDEX

STOCK NUMBER	FIG.	ITEM	STOCK NUMBER	FIG.	ITEM
5310-00-880-7746	183	3	9905-00-893-3570	112	3
	186	12		114	7
	192	43		115	5
5310-00-880-8186	161	18		116	3
5305-00-881-0705	202	12		117	10
5340-00-881-5303	17	8		120	23
3040-00-881-9389	173	41	5340-00-893-5467	236	33
5315-00-882-1438	26	6	5310-00-896-0903	192	30
5315-00-882-8821	149	1	4720-00-896-6165	9	12
4720-00-883-2230	38	22	4720-00-896-6166	9	10
4720-00-883-2232	40	33		52	42
4720-00-883-2233	40	24	2590-00-897-2849	6	2
4720-00-883-2234	38	12		6	9
4720-00-883-2235	41	11	5340-00-898-5378	190	12
5330-00-884-4857	147	1	2520-00-898-6082	59	8
2590-00-885-3436	69	30	2590-00-898-6091	196	2
2590-00-885-3437	69	28	5330-00-898-6227	51	35
2590-00-885-8475	107	1	3040-00-898-6410	51	3
2940-00-886-5841	26	11	2910-00-898-6411	51	9
2910-00-886-5854	29	10	5330-00-898-6435	51	10
	30	5	7690-00-900-0401	180	35
2540-00-887-8919	184	10	5305-00-900-0570	69	26
5330-00-888-9403	141	19	5305-00-900-1118	170	7
5310-00-889-2527	19	11	5340-00-900-2347	26	12
	78	2	4730-00-900-3296	237	23
5310-00-889-2528	64	3	5935-00-900-6281	49	37
	67	19	5330-00-900-8006	172	13
	79	10	6105-00-900-8554	KITS	
5305-00-889-2997	82	37	5340-00-901-1496	58	16
5305-00-889-3001	24	13	5340-00-901-1510	36	10
5305-00-889-3002	88	15	5310-00-901-1552	58	19
	89	16	5310-00-902-0183	237	18
	121	3	4720-00-902-0191	38	15
5315-00-889-6730	195	18	4720-00-902-0192	38	17
6695-00-889-6756	75	27	5340-00-902-0426	234	1
5340-00-891-1142	165	11		236	12
5315-00-891-3496	175	28		237	21
5340-00-891-7821	235	23	3110-00-902-1657	194	8
5360-00-891-7844	172	3	3110-00-902-1686	122	22
5360-00-891-7845	172	1	5365-00-902-2897	51	5
5315-00-891-7846	172	8	4730-00-902-3188	18	10
4720-00-891-7864	245	8	5330-00-902-3189	61	3
4720-00-891-7865	245	7	5310-00-902-6676	17	14
5315-00-891-7879	184	17		46	27
9905-00-893-3570	91	3		47	7
	98	15		66	8
	102	4		233	5
	104	47	5360-00-902-7533	191	12
	105	17	5330-00-902-8483	192	6
	106	41	3020-00-902-8484	194	18



## CROSS-REFERENCE INDEXES

## NATIONAL STOCK NUMBER INDEX

STOCK NUMBER	FIG.	ITEM	STOCK NUMBER	FIG.	ITEM
5305-00-903-0727	177	24	4730-00-908-6294	53	9
5305-00-903-0728	177	31	2530-00-908-6342	146	12
6680-00-903-0875	200	4	2530-00-908-6343	146	12
2940-00-903-2577	201	29	2540-00-908-6346	185	8
4820-00-903-3753	229	11	4730-00-908-8593	168	19
6150-00-903-4812	90	12	5340-00-909-2447	177	14
5307-00-903-6655	192	49	4730-00-909-8627	6	16
5365-00-903-6668	193	15		22	16
4730-00-903-7195	201	42		52	5
5315-00-903-7200	203	8		210	2
4730-00-903-7208	192	3	5340-00-910-3692	177	18
	194	2	2590-00-911-3596	80	1
5315-00-903-7885	22	6	6150-00-911-3597	80	10
	24	6	5365-00-912-4738	50	23
5315-00-904-1643	185	1	5305-00-912-5113	10	22
2590-00-904-9580	80	21		152	9
4730-00-904-9584	197	10		206	26
	198	10		207	17
	202	15		231	7
5310-00-905-0762	227	9		240	20
5310-00-905-1691	175	12	5306-00-912-6695	181	35
5305-00-905-2712	18	17	5340-00-912-8871	168	5
4730-00-906-2838	168	16	5330-00-912-9119	80	5
4820-00-907-8957	202	20	5305-00-913-6140	234	19
2590-00-907-8969	197	1	5310-00-913-7020	32	6
2590-00-907-8970	198	1	5310-00-913-9766	142	40
2520-00-907-8971	192	44	3040-00-914-1014	232	5
5120-00-907-9001	243	48		232	28
5330-00-907-9002	192	47	5305-00-914-3817	244	8
5330-00-907-9004	192	37	5305-00-914-6131	14	1
5330-00-907-9016	192	34		15	4
3010-00-907-9018	192	12		35	8
4320-00-907-9025	192	40		62	10
4720-00-907-9026	192	25		65	9
4720-00-907-9028	205	25		96	33
4730-00-908-3193	8	1		206	15
	9	7	5310-00-914-7310	39	17
	24	27	5330-00-914-7316	206	30
	52	41	4730-00-914-9851	201	47
	125	17	5305-00-915-8087	134	25
	236	20		192	23
	237	6		201	20
	239	2		202	18
	240	3	4730-00-915-8130	50	15
4730-00-908-3194	19	5	5305-00-916-6465	30	1
	20	7	5305-00-916-6467	165	22
	168	3	5340-00-920-0718	163	5
4730-00-908-3195	168	10	5310-00-920-7562	140	14
4730-00-908-6292	205	21	2910-00-921-0483	20	10
4730-00-908-6293	207	29	4730-00-921-3242	238	5

## CROSS-REFERENCE INDEXES

## NATIONAL STOCK NUMBER INDEX

STOCK NUMBER	FIG.	ITEM	STOCK NUMBER	FIG.	ITEM
2530-00-921-5028	147	21	2590-00-932-3503	180	25
5305-00-922-7994	165	34	2590-00-932-3513	172	14
2910-00-923-4247	121	1	2990-00-932-3565	23	38
2910-00-923-4248	19	8		25	39
	20	9	6680-00-933-3599	232	11
5999-00-925-6495	103	46	6680-00-933-3600	75	20
	105	46	2910-00-933-4628	37	4
5315-00-926-5866	124	11	2590-00-933-5511	234	16
	124	21	2590-00-933-5512	234	20
	124	22	5340-00-933-5513	236	14
	158	26		237	22
5310-00-926-5884	147	23	5315-00-933-7480	2	9
5340-00-927-3306	165	4	5340-00-933-7531	174	18
9905-00-927-3310	191	31		177	6
5310-00-927-3877	175	8	5310-00-933-8121	22	23
4730-00-927-7272	238	25		175	13
5305-00-929-4041	161	23	5315-00-933-8920	122	11
5935-00-929-5164	98	2	5905-00-933-9206	85	6
5330-00-930-0978	205	19		86	1
4730-00-930-0983	206	29	5340-00-933-9946	23	35
2510-00-930-2012	187	26		25	36
2510-00-930-2013	188	23	5340-00-934-8251	82	43
2540-00-930-2014	188	23	4730-00-934-8295	11	1
2540-00-930-2015	187	26	4730-00-934-8296	11	1
2590-00-930-2017	171	16	6220-00-934-8307	90	27
2590-00-930-2018	171	18	5310-00-934-9734	66	3
2510-00-930-2034	169	7	5310-00-934-9747	80	6
2510-00-930-2035	169	7	5310-00-934-9751	67	8
2510-00-930-2036	171	11		69	19
4030-00-930-3154	167	18		101	26
	167	28		232	13
	187	33		232	16
	188	13	5310-00-934-9754	19	14
5340-00-930-3226	169	1		20	11
2510-00-930-3228	171	19		67	15
2510-00-930-3229	169	1		69	22
5310-00-930-3447	133	20	5310-00-934-9757	93	9
5330-00-930-5292	138	15		95	6
5325-00-930-5972	103	21	5310-00-934-9758	96	6
	105	21		191	42
	108	25	5310-00-934-9761	52	33
9905-00-930-6342	189	1		53	18
2510-00-930-7975	171	13	4730-00-935-1643	242	10
2510-00-930-7976	171	13	5310-00-935-3620	172	15
5310-00-930-8214	169	5	5340-00-935-5913	39	12
	170	11	6685-00-936-2138	75	17
	171	4	6625-00-936-2139	75	23
	187	21	5340-00-936-5321	3	25
	188	18	2520-00-936-5341	122	6
4140-00-930-8765	26	10	4710-00-937-0399	237	24

## CROSS-REFERENCE INDEXES

## NATIONAL STOCK NUMBER INDEX

STOCK NUMBER	FIG.	ITEM	STOCK NUMBER	FIG.	ITEM
2520-00-937-1170	135	9	5305-00-941-3618	58	18
5340-00-937-1440	167	20	5305-00-942-2196	20	2
	167	26		40	36
4710-00-937-1456	123	27		49	17
2540-00-937-1511	178	6		50	11
3040-00-937-1516	125	16		50	14
5365-00-937-1518	141	11		78	12
5340-00-937-1521	123	30		79	2
3040-00-937-1522	123	24		88	3
3040-00-937-1932	178	4		89	3
5340-00-937-1940	125	22		101	36
2590-00-937-1947	178	15		110	18
5330-00-937-1948	185	3		110	29
2540-00-937-1954	178	14		125	52
5340-00-937-2486	173	16		143	44
5340-00-937-2488	3	14		167	4
5340-00-937-2489	3	14		167	58
2540-00-937-2491	185	10		170	5
5930-00-937-2492	68	39		170	17
2510-00-937-2495	187	25		171	7
	188	26		181	26
2590-00-937-2535	181	13		182	15
2590-00-937-4263	188	29		187	1
2540-00-937-4267	184	2		188	14
2540-00-937-4537	184	9		201	17
2590-00-937-4539	164	3		205	35
	164	9		208	23
	164	13		231	12
	164	19		239	13
	164	23	5305-00-942-5213	244	8
	164	27	3120-00-943-8949	49	23
	164	39	5315-00-945-0531	137	25
	164	43		143	26
	164	48	9905-00-945-7637	202	34
	164	52		215	2
	165	5		217	9
	165	12		218	3
	167	22		221	10
	167	23		222	10
2520-00-938-1627	3	21	5330-00-946-7099	141	5
3040-00-938-1638	125	2	5305-00-947-4352	169	2
5340-00-938-1640	125	45	4730-00-947-7464	207	3
5306-00-938-1643	169	21	5999-00-947-7467	78	14
6620-00-938-8212	75	24	5360-00-947-8419	177	10
5330-00-939-0666	193	2	5340-00-947-8628	177	9
4720-00-939-5669	205	22	5330-00-948-0457	167	41
4810-00-939-7096	40	17	5330-00-948-0964	90	19
4310-00-939-7098	42	18	2590-00-948-1496	178	2
2990-00-939-7099	53	1	4030-00-948-7315	165	38
5305-00-940-9448	244	9	5310-00-950-0039	23	30

## CROSS-REFERENCE INDEXES

## NATIONAL STOCK NUMBER INDEX

STOCK NUMBER	FIG.	ITEM	STOCK NUMBER	FIG.	ITEM
5310-00-950-0039	25	31	2590-00-967-6272	KITS	
	60	15	5340-00-968-5574	230	6
	62	2	5365-00-968-6132	49	45
	78	25		122	20
	160	7		123	33
5310-00-951-7209	33	2	5310-00-971-7989	125	5
	34	2	2590-00-973-0145	82	52
	36	3	4240-00-974-1237	239	9
5310-00-953-8703	35	12	5310-00-974-6623	22	19
	165	35	5340-00-974-7398	67	12
4730-00-954-1281	153	37	4810-00-974-7605	46	14
5305-00-954-3937	55	1		47	33
6210-00-954-4205	241	2	2590-00-974-9181	177	11
5315-00-956-5681	193	9	2590-00-974-9200	75	14
5305-00-957-2645	55	21	2590-00-974-9216	24	29
5305-00-957-2646	177	34	3040-00-974-9223	158	23
5315-00-957-7056	157	14	2520-00-974-9224	124	32
5305-00-958-0340	67	13	5307-00-974-9227	137	36
	69	34	5306-00-974-9253	160	2
4010-00-958-0633	BULK	2	5307-00-974-9255	141	10
5306-00-958-2730	123	2	3120-00-974-9258	137	31
	123	7	2530-00-974-9259	138	1
	124	4		139	29
	125	3	5905-00-974-9305	68	14
	158	4		84	1
	159	16	5307-00-974-9306	125	30
	160	5	2530-00-974-9672	140	1
5305-00-958-4346	66	1	3120-00-975-1766	137	13
5305-00-958-4357	19	16		137	20
	20	13	5310-00-975-2075	39	14
5305-00-958-5245	94	19		123	5
5305-00-958-5248	81	1		123	17
5310-00-958-7183	141	8		124	2
5315-00-958-8366	51	2		125	55
3120-00-959-0527	51	7		158	2
5310-00-959-1488	141	6		159	3
4730-00-959-5930	9	17		160	3
	13	6		180	39
5340-00-959-8422	95	23		181	5
	96	23		181	22
4710-00-962-1158	207	26		186	31
2805-00-962-1170	207	22		234	17
5930-00-963-7404	235	19	5120-00-977-5581	243	41
4210-00-963-7405	234	35	4240-00-977-8503	242	6
5305-00-964-0589	191	41	2590-00-977-8976	39	20
5340-00-964-5267	9	18	2530-00-978-2068	137	42
	43	33	2530-00-978-7328	137	33
5330-00-965-0753	199	6	5330-00-978-7334	167	49
5310-00-965-6442	181	39	6150-00-978-7335	24	20
5315-00-965-6802	173	44	6250-00-978-7337	68	3

## CROSS-REFERENCE INDEXES

## NATIONAL STOCK NUMBER INDEX

STOCK NUMBER	FIG.	ITEM	STOCK NUMBER	FIG.	ITEM
5330-00-978-7349	58	23	5310-00-984-3806	143	1
5307-00-978-7351	141	14		202	14
3110-00-978-7352	32	18	5310-00-984-3807	191	8
5330-00-978-7353	153	36		203	16
5305-00-978-9394	192	39	5305-00-984-4982	235	17
5640-00-979-3583	207	5	5305-00-984-4983	87	29
9905-00-979-4458	70	12	5305-00-984-4984	26	13
	77	4		90	25
6150-00-979-6543	82	11	5305-00-984-4988	68	36
5365-00-979-6936	234	8	5305-00-984-4989	87	4
5310-00-979-6977	137	32	3120-00-984-5183	142	30
4730-00-980-0906	197	17	5315-00-984-5184	137	22
	198	21	5315-00-984-5186	141	24
5310-00-982-4908	5	23	5315-00-984-5187	122	16
	14	4	5305-00-984-6189	68	25
	15	1		75	16
	27	3		110	14
	43	37	5305-00-984-6191	26	1
5310-00-982-4912	16	4		88	7
	21	28		89	8
	43	9		101	41
	52	20	5305-00-984-6192	75	22
5310-00-982-4971	10	27	5305-00-984-6193	67	6
5310-00-982-4988	39	1		68	33
5310-00-982-6539	46	4		79	5
	47	20		82	25
5310-00-982-6809	65	12		84	6
5306-00-982-9677	141	17		95	7
5306-00-982-9678	141	2	5305-00-984-6194	83	5
2530-00-983-6870	137	39		90	32
2540-00-983-6882	190	6	5305-00-984-6195	69	31
3040-00-983-6883	180	16		79	6
2510-00-983-6886	171	6		82	21
5330-00-983-6896	125	38		239	11
5340-00-983-6897	124	19	5305-00-984-6199	93	7
5340-00-983-6898	158	21	5305-00-984-6207	48	9
5307-00-983-6922	141	16	5305-00-984-6210	80	2
5306-00-983-6934	236	36	5305-00-984-6212	80	23
5315-00-983-6935	123	23	5305-00-984-6216	42	19
5315-00-983-6936	142	35	5340-00-984-8540	96	29
	143	15		97	10
5306-00-983-6937	122	19	5340-00-985-0823	180	38
5340-00-983-6938	143	17		181	21
5340-00-983-6941	142	12	2510-00-986-5209	171	6
5340-00-983-6942	143	29	5310-00-986-5692	234	9
5315-00-983-6948	137	30	5310-00-987-1294	170	9
5340-00-983-6950	143	24	5935-00-987-2942	115	3
5340-00-983-6951	137	34		117	12
5340-00-983-6952	143	21	5935-00-987-2944	113	4
5310-00-983-8483	175	18		114	4

## CROSS-REFERENCE INDEXES

## NATIONAL STOCK NUMBER INDEX

STOCK NUMBER	FIG.	ITEM	STOCK NUMBER	FIG.	ITEM
5340-00-988-1162	95	14	5305-01-005-6715	207	23
	143	32	5305-01-006-2052	180	12
5305-00-988-1723	177	13	5305-01-006-2053	191	44
5305-00-988-1724	54	5	5305-01-006-2070	135	5
5305-00-988-1726	186	22	5330-01-006-2098	150	7
5305-00-988-9106	59	1	5330-01-006-2099	144	5
	59	6		145	5
5305-00-989-7434	143	36		146	5
5305-00-989-7435	68	38	5365-01-006-2243	236	3
5365-00-989-7682	7	1		237	12
5340-00-989-9222	17	21	5340-01-006-4586	170	20
	233	6	5307-01-006-4623	39	7
5305-00-990-6444	183	30	5307-01-006-5515	23	39
5340-00-990-7157	144	27		25	40
	145	26	5305-01-006-8923	82	40
	149	18		91	11
	150	17	5340-01-006-9443	187	10
	153	15	4730-01-007-5232	28	2
2530-00-992-9261	KITS		2930-01-007-5276	54	7
5305-00-993-1206	96	9	2930-01-007-5277	54	10
5305-00-993-1848	173	1	6150-01-008-1441	116	13
5305-00-993-1851	17	15	4710-01-009-4306	17	16
	46	24	5340-01-010-1644	243	32
	47	9	5340-01-010-8946	10	15
	66	5	5340-01-010-9347	14	2
	101	32		15	3
	233	3	5340-01-010-9348	14	3
5305-00-993-2463	174	20		15	2
4730-00-993-5002	52	36	5306-01-011-1706	125	49
6620-00-993-5546	92	10		159	1
5340-00-993-6207	48	45	4730-01-011-3961	17	5
4730-00-993-7764	17	6	4710-01-011-9104	17	10
5340-00-994-1000	30	3	2910-01-011-9105	47	42
5306-00-994-1020	35	15	2930-01-012-2879	54	28
4730-00-995-1559	9	6	5310-01-013-1445	55	26
	9	6	5305-01-013-7015	121	8
2930-00-997-1537	60	14	5306-01-013-7020	16	11
5340-00-997-4524	164	46	5935-01-013-7520	98	9
6220-00-999-5285	90	33		103	30
6240-00-999-5286	90	21		105	30
5330-00-999-9457	167	47	4730-01-014-4912	17	11
2530-00-999-9867	94	7	5306-01-015-5673	17	7
4730-01-003-6044	52	39	5340-01-015-9788	16	12
	132	1	5340-01-015-9789	16	6
2930-01-005-1549	10	30		21	30
5340-01-005-1550	10	13	2590-01-016-2024	169	8
5330-01-005-3213	6	26	5120-01-016-2149	243	37
1240-01-005-6036	176	1	5305-01-016-3721	64	8
5935-01-005-6455	77	11	5340-01-016-4429	22	2
	98	26		24	2

## CROSS-REFERENCE INDEXES

## NATIONAL STOCK NUMBER INDEX

STOCK NUMBER	FIG.	ITEM	STOCK NUMBER	FIG.	ITEM
5340-01-016-4782	24	43	5340-01-028-5260	24	40
5365-01-017-0394	177	19	5961-01-029-0675	78	4
2910-01-017-1482	43	8	4730-01-029-2739	240	13
9320-01-017-2743	24	39	4720-01-030-1057	46	23
4730-01-017-4329	37	17	5340-01-030-2249	138	9
5340-01-017-4508	16	3	4730-01-030-4950	51	27
5340-01-017-6947	16	5		135	8
	21	29		167	21
4730-01-018-6706	208	2	5340-01-030-6928	96	18
5320-01-019-3262	187	29	5340-01-030-8726	95	18
5930-01-021-1559	92	8	4730-01-030-8790	41	2
5330-01-021-1912	175	19	5340-01-031-0113	175	33
5330-01-021-1913	175	4	5340-01-031-0420	24	46
5330-01-021-5386	175	34	4720-01-031-0519	43	2
2510-01-021-5745	173	50	5340-01-031-4453	208	4
2540-01-021-5898	175	29	5365-01-031-4476	208	5
5310-01-022-4321	174	12	5306-01-031-6143	125	4
5340-01-022-4418	175	22	5940-01-032-7362	108	17
2990-01-022-4503	53	14	4730-01-032-7371	239	12
1015-01-022-5325	68	16	2590-01-032-7406	69	29
4720-01-022-6070	24	28	2590-01-032-7407	69	20
2510-01-022-6174	174	1	2590-01-032-7408	69	1
2510-01-022-6175	174	8	5340-01-033-0292	175	30
2910-01-022-6967	43	32	4730-01-033-0702	230	3
5310-01-022-7575	174	4	5935-01-033-7945	98	22
4730-01-023-5147	230	4		217	13
4730-01-023-5148	230	5	5935-01-035-5139	107	2
5340-01-023-7841	175	5	4730-01-035-7544	21	16
5315-01-023-7844	175	9		133	14
5340-01-023-7875	175	6	5330-01-035-9825	22	26
5315-01-023-9285	175	17		24	45
2510-01-024-3620	175	15	2940-01-035-9826	24	1
2930-01-024-6706	12	14	2940-01-035-9827	24	1
5306-01-025-6202	167	55	4730-01-036-5064	21	33
5306-01-025-6203	167	54	4720-01-036-7474	43	22
5306-01-025-6204	167	46	5310-01-036-8530	137	35
	167	56	5310-01-037-0676	153	31
5310-01-026-0392	144	10	5330-01-037-0800	61	1
	145	10	2910-01-037-4741	43	11
	146	10	5365-01-037-5040	175	10
	153	29	5360-01-037-5362	174	22
4320-01-026-1209	230	1	5340-01-037-5799	175	1
4730-01-026-1848	46	13	4730-01-038-5290	135	1
5340-01-026-2008	16	13	7690-01-038-7440	22	31
4240-01-026-3112	239	4		24	48
5340-01-026-4024	16	2	7690-01-038-7441	112	17
3040-01-026-9354	210	13	5340-01-038-8296	10	14
5340-01-026-9982	54	2	5310-01-040-7351	174	13
5330-01-027-1308	201	33	2930-01-040-8996	58	11
5330-01-027-1396	174	2	5365-01-041-0704	165	36

## CROSS-REFERENCE INDEXES

## NATIONAL STOCK NUMBER INDEX

STOCK NUMBER	FIG.	ITEM	STOCK NUMBER	FIG.	ITEM
5330-01-041-2003	149	30	4210-01-048-8646	237	1
5340-01-041-2420	16	8	4910-01-048-8706	243	33
2910-01-041-3370	46	5	4730-01-048-9371	127	2
	47	17	5360-01-049-8655	174	3
5365-01-041-5061	175	27	5310-01-049-8658	175	16
5945-01-041-5545	5	17	5120-01-050-2070	243	40
5310-01-041-9655	208	6	6620-01-050-2086	12	21
4710-01-042-3700	236	38	4720-01-050-2094	40	38
2530-01-042-4047	153	25	5340-01-050-2843	165	37
5305-01-042-4436	133	18	2590-01-050-9811	108	1
5307-01-043-5219	134	16	3040-01-051-1524	134	15
4710-01-043-5225	238	19	4820-01-051-5015	231	13
5310-01-043-5268	153	30	7690-01-051-5289	24	49
3120-01-043-5286	175	25	7690-01-051-5290	24	49
4210-01-043-5345	236	4	2590-01-052-1362	103	1
	237	13	5120-01-052-5642	243	19
4730-01-043-7679	23	13	5305-01-053-1899	196	22
	25	13	4720-01-053-2018	43	6
2590-01-043-8115	147	16	4720-01-053-2019	43	34
5335-01-044-8352	236	1	5330-01-053-2920	5	21
3110-01-044-8355	134	9	5340-01-053-4866	44	2
3120-01-044-8379	174	5	2920-01-054-0479	64	6
5970-01-044-8391	101	39	5330-01-054-4006	135	6
5365-01-044-8400	16	7	4730-01-055-4021	47	34
4730-01-045-1120	47	45	5340-01-055-4481	142	3
4730-01-045-2687	197	2	2910-01-055-4704	29	1
	198	2	6685-01-055-5116	25	16
5340-01-045-5535	236	43	5365-01-055-8903	236	42
5306-01-045-6548	37	10	5360-01-056-4623	175	32
5315-01-046-0836	174	16	5306-01-056-5440	188	21
5306-01-046-3236	37	21	2520-01-058-1161	133	1
5310-01-046-4521	134	8	5315-01-058-3487	235	11
5315-01-046-5604	235	22	3110-01-059-0068	174	9
2590-01-047-0804	98	33		177	1
	108	3	5340-01-059-0114	101	34
	118	3	4730-01-059-1534	130	25
4730-01-047-2605	46	31	5330-01-059-4286	101	38
	47	4	4720-01-060-7872	197	13
4730-01-047-3667	236	7	4720-01-060-7873	205	31
	236	13		206	19
	237	16	4720-01-060-8823	205	32
5360-01-047-9366	175	26		206	32
5330-01-047-9399	179	113	5340-01-061-4246	64	11
5340-01-047-9403	16	10	2590-01-061-4289	143	8
5340-01-048-6025	175	11	2590-01-061-4290	143	9
4210-01-048-6242	236	35	2990-01-063-1596	53	2
9905-01-048-6566	234	26	3110-01-063-5781	144	6
5120-01-048-8640	243	20		145	6
5365-01-048-8643	5	15		146	6
4210-01-048-8646	236	15	5306-01-064-5440	128	1



## CROSS-REFERENCE INDEXES

## NATIONAL STOCK NUMBER INDEX

STOCK NUMBER	FIG.	ITEM	STOCK NUMBER	FIG.	ITEM
5310-01-064-8787	213	4	4710-01-083-1163	133	13
2530-01-066-1789	139	30	5340-01-084-6004	236	19
5330-01-067-7076	227	6		237	5
2920-01-068-3385	98	1	2590-01-084-6053	103	2
9905-01-069-7222	98	41	2540-01-085-0760	234	37
5945-01-070-5962	21	19	5120-01-086-1603	243	24
2940-01-070-5969	5	26	6625-01-086-9580	75	26
4820-01-070-7670	144	41	4810-01-086-9970	242	5
	145	40	5970-01-087-0376	BULK	26
	146	39	4710-01-087-4803	132	2
	151	6	5310-01-088-2490	172	11
	153	43	5340-01-089-4893	82	54
4720-01-070-8864	197	11	4730-01-089-5000	11	3
4720-01-070-9199	198	18	7690-01-089-5002	231	3
5340-01-070-9584	78	9	6620-01-091-1038	226	1
4720-01-071-2869	205	30		227	34
4720-01-071-9856	238	18	5306-01-091-3384	22	5
5970-01-072-8311	BULK	21		22	32
2590-01-073-4083	203	17		24	5
5315-01-073-4084	203	20		24	51
3020-01-073-4085	56	3	6105-01-092-1484	26	17
5360-01-073-4230	203	18		26	17
9905-01-073-9737	227	2	5330-01-093-0650	11	2
4730-01-074-8282	139	32	5340-01-093-0659	172	4
	219	5	5330-01-094-9020	90	28
2510-01-074-8285	170	1	5305-01-094-9275	90	14
4730-01-074-9584	139	31	4720-01-095-2429	52	6
	219	2	5855-01-096-0871	176	1
2510-01-074-9585	170	4	5315-01-096-9330	174	16
2510-01-074-9586	170	4	5330-01-096-9333	134	28
5330-01-075-2185	153	40	3120-01-096-9338	174	6
5340-01-076-6091	168	26	3120-01-096-9339	174	7
5340-01-076-9295	82	55	5340-01-096-9359	142	42
5930-01-076-9327	82	1	5340-01-096-9379	174	1
5930-01-076-9335	82	26	5340-01-096-9383	174	14
6220-01-076-9372	82	30	5999-01-097-7051	107	13
2920-01-076-9375	109	1	5935-01-097-9974	101	33
5340-01-077-1501	96	14	5340-01-098-5087	234	18
2510-01-077-1650	170	1	4730-01-098-6770	201	13
5340-01-077-1679	142	29	3130-01-098-6812	195	27
5340-01-077-1680	142	29	3130-01-098-6813	195	26
4210-01-078-0905	236	4	4710-01-098-6815	201	41
	237	13	5330-01-098-7616	174	2
5365-01-079-8363	143	39	5365-01-098-9867	204	25
4710-01-080-8083	133	11	5330-01-098-9872	200	12
5340-01-081-1686	95	24	5330-01-098-9873	200	5
	96	13	5310-01-098-9885	204	7
5330-01-082-3761	28	15	5340-01-098-9887	191	40
2540-01-083-0691	209	1	5340-01-098-9888	174	15
4710-01-083-1162	133	9	5120-01-099-6437	243	21

## CROSS-REFERENCE INDEXES

## NATIONAL STOCK NUMBER INDEX

STOCK NUMBER	FIG.	ITEM	STOCK NUMBER	FIG.	ITEM
5120-01-100-0391	243	27	5365-01-116-2946	236	17
4730-01-100-0753	133	16		237	3
4730-01-101-4110	12	22	5365-01-116-2947	236	18
4710-01-101-4152	207	16		237	4
9905-01-101-4156	234	34	4710-01-116-3014	42	9
5310-01-102-2711	155	6	5365-01-116-6093	167	51
5330-01-102-4685	44	6	2590-01-116-6094	191	5
5305-01-102-5513	164	33	3040-01-116-6095	194	6
5935-01-104-6333	116	11	5340-01-116-6109	234	31
	222	14	2540-01-116-6391	227	31
5340-01-104-8931	101	16	5306-01-116-6462	227	15
	102	14	4710-01-117-4993	42	10
	103	20	4730-01-117-5374	153	38
	105	20	4720-01-117-6667	227	11
	117	15	4730-01-117-7941	227	5
4720-01-104-9049	BULK	27	6210-01-117-8834	169	22
7690-01-104-9077	157	3	5340-01-118-5964	160	1
5306-01-105-7199	143	34	4910-01-118-7710	227	33
6210-01-108-2600	74	1	5340-01-118-8795	227	10
5935-01-109-2257	98	34	5315-01-119-7244	203	19
	108	4	2520-01-119-7730	134	19
	101	1		134	20
6150-01-109-5911	101	31	4720-01-119-7779	220	2
2920-01-109-5912	82	7	3040-01-120-2885	141	13
5930-01-109-6012	21	32	5970-01-120-2987	104	37
4730-01-109-7971	21	4		BULK	29
4710-01-109-8031	21	26	2940-01-121-1221	245	4
4710-01-109-8033	139	22	3040-01-121-1222	125	27
5306-01-112-4339	137	8	2520-01-121-1223	130	20
5306-01-112-4341	137	23	4820-01-121-1498	32	5
5306-01-112-8681	141	21	5306-01-121-1530	213	8
	139	21	4720-01-121-1535	32	4
5306-01-112-8682	139	2	2530-01-121-1540	125	18
5306-01-112-8683	142	37	4720-01-121-1542	23	7
5360-01-113-1518	240	8		25	6
5340-01-113-3617	142	23		245	5
5306-01-113-9748	139	13	5330-01-121-1556	173	5
5306-01-114-0609	137	40	5365-01-121-2578	227	32
5306-01-114-0963	22	33	4820-01-121-6206	227	16
7690-01-114-3702	24	50	2530-01-121-7594	141	13
	239	26	2590-01-121-7699	195	17
5306-01-114-5135	143	35	5365-01-121-8405	194	9
5310-01-115-1854	144	32	5310-01-122-4731	79	12
	145	31	5306-01-123-1321	227	25
	146	30	6220-01-123-1353	87	32
	149	33	5310-01-123-6782	154	3
	150	29	5310-01-124-6063	23	23
	153	11		25	24
5315-01-115-4941	227	24	5307-01-126-1693	203	12
5306-01-115-8120	227	12	5330-01-126-8190	144	4

## CROSS-REFERENCE INDEXES

## NATIONAL STOCK NUMBER INDEX

STOCK NUMBER	FIG.	ITEM	STOCK NUMBER	FIG.	ITEM
5330-01-126-8190	145	4	5120-01-135-1059	244	11
	146	4	5140-01-135-4843	244	1
2590-01-128-0097	243	29	7690-01-135-4847	244	12
5330-01-128-5650	23	21	5340-01-136-1202	207	2
	25	22	3040-01-136-4628	231	5
5307-01-128-5681	22	11	2540-01-136-4629	231	1
	24	15	5340-01-136-4673	21	1
5307-01-128-5682	22	12		21	10
	24	16	4820-01-136-4681	21	4
5330-01-129-0642	22	3	4210-01-136-7619	236	16
	24	3		237	2
3040-01-129-9041	137	19	4820-01-136-7681	236	23
4720-01-130-3494	227	4		237	10
5365-01-131-0152	134	23	4820-01-137-1622	229	13
3120-01-131-0153	123	4	5120-01-137-4851	243	38
	123	16	5330-01-137-5041	236	22
	124	1		237	11
	158	3	9905-01-138-4840	137	10
4730-01-131-3714	53	5	2920-01-139-3722	65	1
5340-01-132-0981	227	3	5306-01-139-6057	151	13
5935-01-132-1570	104	48	5999-01-142-0480	104	42
	106	40	3020-01-142-1293	93	13
4730-01-132-5143	197	14	2940-01-142-8260	22	10
5340-01-132-9086	245	3		24	10
5340-01-134-1840	151	18	2940-01-144-4872	23	41
4820-01-134-1841	151	22		25	42
2520-01-134-1843	135	7	4730-01-144-4888	23	27
5310-01-134-1915	151	15		25	28
4730-01-134-1957	23	18	4730-01-144-4889	25	2
	25	19	4730-01-144-4890	25	2
4730-01-134-1958	23	20	4710-01-144-8883	130	7
3040-01-134-6542	151	1	2540-01-145-0360	224	1
5365-01-134-6543	151	14	5340-01-145-4316	62	4
3040-01-134-6544	151	11	5340-01-145-4335	54	13
3040-01-134-6545	151	1		59	13
2590-01-134-6567	231	14	5330-01-145-6981	151	21
5310-01-134-6573	104	45	5305-01-145-8286	28	9
5310-01-134-6574	142	38	5305-01-145-8287	28	10
5340-01-134-6582	167	32	5330-01-145-8290	52	10
4310-01-134-6587	KITS		5340-01-145-8291	28	22
3040-01-134-6591	151	10	4030-01-145-8293	28	12
5895-01-134-8291	23	16	4460-01-145-8299	28	21
5310-01-134-8292	35	14	5340-01-145-8301	52	19
5360-01-134-8295	174	3	5340-01-145-8302	52	38
5999-01-134-8323	243	44	5340-01-145-8303	52	23
5120-01-135-0846	244	6	5340-01-145-8307	6	30
5120-01-135-0847	244	5	5340-01-145-8310	28	17
5120-01-135-0994	244	2	4710-01-145-8311	52	35
5120-01-135-0995	244	4	2910-01-145-8312	6	8
5120-01-135-1058	244	7	2990-01-146-1877	52	4

## CROSS-REFERENCE INDEXES

## NATIONAL STOCK NUMBER INDEX

STOCK NUMBER	FIG.	ITEM	STOCK NUMBER	FIG.	ITEM
2815-01-146-1878	52	30	2590-01-152-8806	56	9
3040-01-146-1881	141	15	3120-01-153-0290	144	16
4730-01-146-1884	23	12	3040-01-153-8196	141	15
	25	12	2815-01-154-1396	22	21
4720-01-146-1887	52	12	4720-01-155-5061	9	16
4720-01-146-1888	52	13	5365-01-156-5486	227	28
5640-01-146-1889	52	34	2990-01-156-6225	52	11
5640-01-146-1890	52	28	5120-01-157-1310	243	31
5640-01-146-1891	52	31	4010-01-157-1343	28	14
5340-01-146-1895	52	24	4730-01-157-1345	168	13
5640-01-146-1898	52	3	5330-01-157-2077	236	27
4710-01-146-1900	52	27		237	30
4710-01-146-1901	52	7	5340-01-157-8846	13	12
4710-01-146-1903	21	15	5330-01-158-2069	23	37
4710-01-146-1904	21	27		25	38
5340-01-146-1906	130	26	5340-01-158-7153	142	22
4710-01-146-1909	52	21	5330-01-159-1831	130	17
4710-01-146-1910	52	14	2520-01-159-6214	126	1
2590-01-146-8954	117	1	5340-01-159-9559	142	25
5340-01-146-8963	55	30	5330-01-160-3990	204	11
2920-01-146-9012	114	1	5365-01-160-4691	130	10
4730-01-147-1352	194	25	4730-01-161-1255	147	17
5120-01-147-1564	224	3	2520-01-162-7035	12	5
5340-01-147-3136	65	6	4720-01-163-1093	13	9
6105-01-147-5170	KITS		4720-01-163-3219	13	5
6685-01-147-7909	243	45	4820-01-163-7156	13	7
5220-01-147-7910	243	47	5320-01-164-1661	188	24
9905-01-147-7911	243	46	5340-01-165-0580	52	16
5930-01-147-7912	28	4	3040-01-165-1555	232	30
5940-01-149-5823	78	19	2815-01-166-2051	1	1
4320-01-149-5824	199	7	2540-01-166-6382	214	1
5340-01-149-5852	203	3	5306-01-166-6401	214	2
2590-01-149-5861	113	1	5310-01-166-6430	214	3
4710-01-150-4822	52	43	4720-01-167-0742	13	3
5310-01-151-2732	52	29	5935-01-170-7869	104	17
5930-01-152-2385	83	2		106	17
2940-01-152-2386	22	1	5330-01-170-8772	90	30
2940-01-152-2387	22	1	2590-01-170-9950	151	12
7690-01-152-2405	22	30	5340-01-171-0138	122	12
7690-01-152-2406	22	30	4730-01-172-4323	18	4
6150-01-152-2412	115	1	4720-01-172-7560	229	2
6150-01-152-2413	80	20	5120-01-172-7878	243	8
5330-01-152-2486	22	22	6150-01-172-7888	245	9
5330-01-152-2487	22	22	4720-01-173-4145	28	26
5340-01-152-2515	22	18	4720-01-173-4613	28	1
5340-01-152-2541	164	7	4720-01-173-4614	28	26
5340-01-152-2542	164	1	4720-01-173-4615	28	1
5340-01-152-2543	22	27	5310-01-174-0554	214	4
2815-01-152-2563	22	21	5120-01-182-1072	243	1
2835-01-152-7118	56	1	2530-01-183-2610	145	19

## CROSS-REFERENCE INDEXES

## NATIONAL STOCK NUMBER INDEX

STOCK NUMBER	FIG.	ITEM	STOCK NUMBER	FIG.	ITEM
5315-01-187-6327	194	21	5315-01-359-1451	169	17
6685-01-193-1733	243	35		185	9
2590-01-194-3217	225	1		187	17
2540-01-194-3218	243	10		188	2
4730-01-194-3294	225	4			
4710-01-194-3334	225	6			
4820-01-200-8438	225	5			
4720-01-201-8128	219	4			
4730-01-206-4836	225	3			
6140-01-210-1964	94	9			
5306-01-213-5240	228	6			
5340-01-214-6618	165	18			
5995-01-215-0714	102	1			
5995-01-215-0715	105	1			
2590-01-217-8223	164	2			
	164	10			
	164	14			
	164	20			
	164	24			
	164	28			
	164	40			
	164	44			
	164	49			
	164	53			
	165	6			
	165	13			
5315-01-218-2104	227	20			
5180-01-218-2105	227	18			
2590-01-218-2106	227	23			
4010-01-218-3380	228	7			
4910-01-218-5896	243	39			
4010-01-218-9955	228	3			
5315-01-219-3117	178	11			
4010-01-219-6127	228	5			
2530-01-220-1513	KITS				
4730-01-222-6686	243	26			
9905-01-223-7250	231	4			
5340-01-224-9242	234	27			
5340-01-226-9116	83	9			
5305-01-229-7995	201	8			
	203	21			
5340-01-249-7910	28	5			
5340-01-275-5033	178	9			
2530-01-278-3737	155	2			
5120-01-278-8250	244	3			
5120-01-330-8086	243	4			
5340-01-334-4268	235	16			
5315-01-359-1451	22	8			
	24	8			
	149	27			

## CROSS-REFERENCE INDEXES

CAGEC	PART NUMBER	PART NUMBER INDEX STOCK NUMBER	FIG.	ITEM
81348	ACABUE	4730-01-161-1255	147	17
71724	AD-SP-2078		144	18
			145	17
		2530-01-183-2610	145	19
			146	16
00624	AE3660060E0043	4720-01-155-5061	9	16
00624	AE3660060E0270	4720-01-163-3219	13	5
00624	AE3660060E0300	4720-01-163-1093	13	9
00624	AE3660120E0310	4720-01-167-0742	13	3
00624	AE6040E0112-020	4720-01-173-4614	28	26
00624	AE6040E0145-000	4720-01-173-4145	28	26
00624	AE6040F0092-020	4720-01-173-4615	28	1
00624	AE6040F0145-000	4720-01-173-4613	28	1
88044	AN-901-5C		137	43
88044	AN122705	5315-00-241-2920	134	18
88044	AN122718	5315-00-241-2916	177	37
88044	AN5H4A	5306-00-182-2023	6	28
			46	15
			56	2
88044	AN5H7	5306-00-180-2748	61	6
88044	AN6-5A	5306-00-180-0238	60	1
88044	AN763-20	5330-00-599-1319	240	10
88044	AN775-4	4730-00-278-0375	17	1
88044	AN775-6	4730-00-278-0381	139	18
88044	AN779-4	4730-00-278-5824	17	4
88044	AN8C56A	5306-00-069-3019	12	9
			52	26
88044	AN814-4D	5365-00-287-0094	13	2
88044	AN833-8J	4730-01-172-4323	18	4
88044	AN901-5C	5310-00-223-3318	139	5
88044	AN901-6C	5330-00-223-3317	139	17
88044	AN911-2	4730-00-186-7798	21	23
88044	AN911-2D	4730-00-186-7784	229	8
88044	AN914-1	4730-00-231-5605	46	17
			47	32
88044	AN914-4	4730-00-231-5598	5	6
88044	AN918-2D		229	7
88044	AN924-10	5310-00-145-1650	40	13
88044	AN924-12	5310-00-282-7831	197	6
			198	6
88044	AN924-16	5310-00-282-7830	197	9
			198	11
			202	16
81352	AN924-6	5310-00-282-7817	201	43
88044	AN924-8	5310-00-208-5775	18	7
88044	AN93189-13	5325-00-276-6096	10	25
88044	AN960-10	5310-00-167-0818	21	22
			43	21
			46	19
			47	27
88044	AN960-1416	5310-00-167-0827	9	4

## CROSS-REFERENCE INDEXES

CAGEC	PART NUMBER	PART NUMBER INDEX STOCK NUMBER	FIG.	ITEM
88044	AN960-416	5310-00-141-1795	18	15
88044	AN960-516L	5310-00-167-0836	69	23
			75	31
			157	12
88044	AN960-716	5310-00-167-0822	4	1
			4	5
96906	AN961-416T		80	15
88044	AN961-6T	5310-00-136-1472	80	18
55719	AW4	5120-00-240-5292	244	10
08181	A3002-1		44	7
41947	A339-E18C		238	20
41947	A4739	4730-00-927-7272	238	25
65282	A8102	3110-00-100-0337	146	24
19422	BM11399-105	4730-00-277-9644	208	9
19207	BX15-16		243	28
83298	B105234		204	23
60380	B1210X0H	3110-00-902-1657	194	8
81361	B5-19-1676-1	4730-00-808-5090	240	16
81361	B5-19-1676-2	4730-00-808-5089	242	13
81361	B5-19-1829	4240-00-007-9453	242	1
81361	B5-19-1831	5340-00-595-5208	242	7
81361	B5-2-1006	4820-00-712-6090	242	4
81996	B80005-16-003FN19	5935-00-614-3959	104	13
			106	10
19207	CPR104207	2540-00-262-1401	207	1
12570	CP1022		40	23
30781	CT2875-500	2590-01-170-9950	151	12
81349	C3030	5325-00-184-9846	46	22
79470	C3069X2	4730-01-055-4021	47	34
79470	C3069X4X2	4730-00-802-2560	41	14
79470	C3109X8X6	4730-00-044-4035	5	7
			238	4
81361	C5-19-1175	4240-00-866-1825	239	8
81361	C5-19-1775-2		239	6
81361	C5-19-1830	4240-00-977-8503	242	6
81361	C5-19-1983-20		242	9
81361	C5-19-1900-2	4730-00-935-1643	242	10
81361	C5-19-2354	4240-00-974-1237	239	9
81361	C5-19-916	4720-00-829-2760	242	12
81361	C5-9-159	4240-00-868-7904	242	2
79470	C5275X4	4730-00-421-3849	43	35
81361	D5-19-1754	4240-00-565-6059	239	23
81361	D5-19-1785	4240-00-807-6858	239	7
81361	D5-19-2350	4240-00-828-3952	239	3
81361	D5-19-2353	4240-01-026-3112	239	4
81361	D5-9-160	5340-00-868-7905	242	3
81361	D5-9-161	4810-01-086-9970	242	5
14314	D52S-13	5930-01-147-7912	28	4
11583	ED89D	2920-00-711-5829	46	2
			47	18
81361	E5-19-1782	4240-00-807-6856	240	17

## CROSS-REFERENCE INDEXES

CAGEC	PART NUMBER	PART NUMBER INDEX STOCK NUMBER	FIG.	ITEM
60380	F-817-B	3110-01-063-5781	144	6
			145	6
			146	6
74438	F0301	4330-00-410-1212	43	39
26512	GS830CV100-0		101	3
			102	3
83616	HD1-10191	4720-00-804-9249	BULK	36
09106	HT1-8NFR		106	38
81349	LC24RD3	6210-00-067-8388	68	10
			84	4
55719	LDH-362	5120-01-278-8250	244	3
55719	LDH-422-A	5120-01-135-0995	244	4
98625	MB9425T125S825V	4730-01-018-6706	208	2
19207	MIL-B-829		245	1
81349	MIL-C-3133		BULK	31
19207	MIL-D-2940		229	12
81349	MIL-H-8794		18	13
81349	MIL-H8794-8,STYL 1, ID.406,OD.766	4720-00-542-4433	18	26
81349	MIL-I-631	5970-00-718-8552	BULK	15
			BULK	18
81348	MIL-R-46846		218	2
81349	MILB43436/1-1		104	7
81349	MILC13486-13A		74	3
81348	MILH3444		BULK	7
81349	MILH6000		BULK	9
19207	MILR3065		BULK	32
			BULK	33
			BULK	34
81349	MILR46846		108	19
			BULK	23
			BULK	24
			BULK	25
81349	MIL1631		BULK	22
96906	MS122126	5340-00-518-7744	149	17
			150	16
96906	MS122163	5340-00-990-7157	144	27
			145	26
			149	18
			150	17
			153	15
96906	MS14314-1X	4730-01-047-3667	236	7
			236	13
			237	16
96906	MS14315-1XA	4730-00-196-0930	46	7
			47	14
96906	MS14315-5X	4730-00-277-1896	32	28
96906	MS15001-1		50	22
			124	14
			125	51
		4730-00-050-4203	158	33



## CROSS-REFERENCE INDEXES

CAGEC	PART NUMBER	PART NUMBER INDEX		FIG.	ITEM
		STOCK NUMBER			
96906	MS15001-1	4730-00-050-4203		159	29
				178	12
				181	4
96906	MS15001-4			160	20
96906	MS15003-1	4730-00-050-4208		136	6
				149	23
				150	22
				151	17
				153	39
				144	42
96906	MS15003-4	4730-00-172-0028		145	41
				146	40
				147	6
				152	11
				232	18
96906	MS15003-5	4730-00-172-0031		227	27
96906	MS15004-1	4730-00-172-0040		88	10
96906	MS15570-1251	6240-00-019-0877		89	11
				90	41
				87	11
96906	MS15570-623	6240-00-019-3093		207	21
96906	MS15765-842			212	3
96906	MS15795-703	5310-00-656-0111		52	2
96906	MS15795-806	5310-00-880-5976		53	12
19207	MS16153-9			243	43
96906	MS16187-69	5307-00-637-6470		125	14
96906	MS16562-108	5315-00-846-1790		51	16
				51	31
96906	MS16562-15	5315-00-844-3953		180	6
				181	27
96906	MS165262-193	5315-00-882-1438		26	6
96906	MS16562-215	5315-00-823-8745		195	6
96906	MS16562-237	5315-00-058-9784		39	8
96906	MS16562-238	5315-00-753-3894		191	2
96906	MS16562-27	5315-00-844-3956		235	2
96906	MS16562-36	5315-00-810-3701		180	22
				181	12
				181	12
96906	MS16562-42	5315-00-240-1008		180	1
96906	MS16562-50	5315-00-814-3531		90	45
				235	10
96906	MS16562-66	5315-00-838-4584		204	2
96906	MS16562-67	5315-00-844-3664		204	5
96906	MS16624-1031	5365-00-803-7313		174	17
96906	MS16624-1050	5365-00-803-7301		178	8
96906	MS16624-1056	5365-00-803-7306		214	5
19207	MS16624-1066			211	8
96906	MS16624-1131	5365-00-803-7317		5	9
96906	MS16624-1137	5365-00-803-7316		157	7
96906	MS16624-1156	5365-00-803-7304		194	19
96906	MS16624-4087	5365-00-514-0393		242	8
96906	MS16625-1037	5365-00-804-9735		48	13

## CROSS-REFERENCE INDEXES

CAGEC	PART NUMBER	PART NUMBER INDEX STOCK NUMBER	FIG.	ITEM
96906	MS16625-1037	5365-00-804-9735	48	21
96906	MS16625-1093	5365-00-833-7454	130	12
96906	MS16625-3093	5365-01-160-4691	130	10
96906	MS16626-1143	5365-00-989-7682	7	1
96906	MS16630-1175		193	10
			194	11
96906	MS16842-8	4030-00-243-4441	195	13
96906	MS16997-99	5305-00-978-9394	192	39
96906	MS17131-13		183	12
96906	MS17133-25	3110-00-156-1459	134	29
96906	MS171525	5315-00-234-7465	39	33
96906	MS171531	5315-00-616-3839	140	15
96906	MS171599		125	26
96906	MS17795-102	3120-00-943-8949	49	23
96906	MS17796-80	3120-00-959-0527	51	7
96906	MS18003-4811	6240-00-368-4972	90	39
96906	MS18153-13	5305-00-905-2712	18	17
96906	MS18153-63	5305-00-914-6131	14	1
			15	4
			35	8
			62	10
			65	9
			96	33
			206	15
96906	MS18154-112	5305-01-042-4436	133	18
96906	MS18154-113	5305-00-915-8087	134	25
			192	23
			201	20
			202	18
96906	MS18154-116	5305-01-006-2070	135	5
96906	MS18154-58	5305-00-115-9526	112	14
96906	MS18154-60	5305-00-942-2196	20	2
			40	36
			49	17
			50	11
			50	14
			78	12
			79	2
			88	3
			89	3
			101	36
			110	18
			110	29
			125	52
			143	44
			167	4
			167	58
			170	5
			170	17
			171	7
			181	26

## CROSS-REFERENCE INDEXES

CAGEC	PART NUMBER	PART NUMBER INDEX STOCK NUMBER	FIG.	ITEM
96906	MS18154-60	5305-00-942-2196	182	15
			187	1
			188	14
			201	17
			205	35
			208	23
			231	12
			239	13
96906	MS19059-2412		167	15
96906	MS19060-1016	3110-00-115-1238	48	15
			48	19
96906	MS19061-20006		31	15
		3110-00-978-7352	32	18
96906	MS20002-6	5310-00-149-9130	186	1
96906	MS20034-35	5306-00-131-7181	53	6
96906	MS20066-232	5315-00-956-5681	193	9
96906	MS20392-1C43	5315-00-811-1274	39	30
96906	MS20392-3C21	5315-00-857-2480	231	9
96906	MS20392-3C89	5315-00-081-7046	122	1
96906	MS20392-4C27	5315-00-957-7056	157	14
96906	MS20392-5C25	5315-00-081-7032	202	11
96906	MS20392-7C55	5315-00-903-7885	22	6
			24	6
96906	MS20392-7C75	5315-00-904-1643	185	1
96906	MS20392-7C81	5315-00-778-9646	22	9
			24	9
96906	MS20427-10C12	5320-00-241-1830	187	9
96906	MS20450C8-10	5320-00-806-0928	125	40
96906	MS20470AD6-8	5320-00-117-6853	187	8
			188	9
96906	MS20500-428	5310-00-298-2747	53	3
			58	9
96906	MS20500-720A	5310-00-493-4020	4	4
96906	MS20500-820	5310-00-297-8379	58	20
96906	MS20613-4P5	5320-00-753-3830	212	5
96906	MS20659-103	5940-00-113-3143	73	17
			74	5
96906	MS20659-107	5940-00-113-9824	98	39
96906	MS20659-142	5940-00-114-1315	98	40
96906	MS20822-4	4730-00-231-4009	46	10
			47	38
96906	MS20822-4-4	4730-00-231-4010	43	40
96906	MS20823-10J	4730-00-122-0526	5	3
			9	31
96906	MS20825-4	4730-00-277-9305	46	18
96906	MS20825-8	4730-00-277-5139	18	27
96906	MS20913-1S	4730-00-221-2136	25	18
			138	16
96906	MS20913-2S	4730-00-221-2137	187	31
			188	20
			192	1

## CROSS-REFERENCE INDEXES

CAGEC	PART NUMBER	PART NUMBER INDEX		FIG.	ITEM
		STOCK NUMBER			
96906	MS20913-2S	4730-00-221-2137		194	7
96906	MS20913-3J	4730-00-580-6740		22	15
				24	19
96906	MS20913-4S	4730-00-221-2139		31	10
96906	MS20913-6S	4730-00-221-2140		147	5
96906	MS2104C4-0090			17	12
96906	MS21042-5	5310-00-807-1469		19	12
				26	9
96906	MS21044N10	5310-00-982-6809		65	12
96906	MS21044N4	5310-00-877-5796		50	8
				141	22
				142	7
				171	14
				201	35
96906	MS21044N5	5310-00-088-0553		6	22
				9	28
				10	7
				12	17
				17	9
				18	21
				46	41
				47	37
				56	8
				62	6
				65	13
				95	20
				96	35
96906	MS21044N6	5310-00-950-0039		23	30
				25	31
				60	15
				62	2
				78	25
				160	7
96906	MS21044N8	5310-00-877-5795		125	25
				200	18
				228	1
96906	MS21045-C4	5310-00-982-4988		39	1
96906	MS21045-4	5310-00-061-7325		21	20
				92	1
96906	MS21045-5	5310-00-982-4912		16	4
				21	28
				43	9
				52	20
96906	MS21045-6	5310-00-982-4908		5	23
				14	4
				15	1
				27	3
				43	37
96906	MS21045-7	5310-00-274-9364		10	23
96906	MS21046C6	5310-00-982-4971		10	27
96906	MS21083N3	5310-00-902-6676		17	14

## CROSS-REFERENCE INDEXES

CAGEC	PART NUMBER	PART NUMBER INDEX STOCK NUMBER	FIG.	ITEM
96906	MS21083N3	5310-00-902-6676	46	27
			47	7
			66	8
			233	5
96906	MS21094-6010	5306-00-177-5529	125	54
96906	MS21104C16		46	26
			47	6
			66	7
96906	MS21104C8		17	20
			233	4
96906	MS21206-10	5310-01-124-6063	23	23
			25	24
96906	MS21262-68	5305-00-257-6242	199	11
96906	MS21290-61R		25	29
96906	MS21295-20	5305-00-913-6140	234	19
96906	MS21318-2	5305-00-253-5604	203	9
96906	MS21318-21	5305-00-253-5615	168	15
96906	MS21318-23	5305-00-253-5617	191	30
96906	MS21318-27	5305-00-253-5618	212	1
96906	MS21318-46	5305-00-253-5625	189	2
96906	MS21318-47	5305-00-253-5626	161	10
96906	MS21318-8	5305-00-253-5607	200	14
			234	5
96906	MS21322-49		239	20
96906	MS21333-100	5340-00-809-1492	110	8
			133	15
96906	MS21333-101	5340-00-088-6655	43	31
			85	9
96906	MS21333-102	5340-00-984-8540	96	29
			97	10
96906	MS21333-104	5340-00-088-1254	39	25
			96	19
			143	41
			232	7
96906	MS21333-107	5340-00-809-1500	32	8
96906	MS21333-108	5340-00-057-3025	96	1
			97	2
96906	MS21333-109	5340-00-067-3868	46	11
			47	11
			96	36
96906	MS21333-110	5340-00-057-3034	43	7
96906	MS21333-111	5340-00-057-3037	21	9
			96	11
96906	MS21333-112	5340-00-057-3043	95	13
			96	31
96906	MS21333-113	5340-00-988-1162	95	14
			143	32
96906	MS21333-118	5340-00-057-3029	47	35
			96	27
96906	MS21333-120	5340-00-964-5267	9	18
			43	33

## CROSS-REFERENCE INDEXES

CAGEC	PART NUMBER	PART NUMBER INDEX STOCK NUMBER	FIG.	ITEM
96906	MS21333-122	5340-00-833-8476	97	6
96906	MS21333-125	5340-00-725-5280	9	20
96906	MS21333-127	5340-00-833-3049	40	7
96906	MS21333-34	5340-00-282-7519	42	7
96906	MS21333-36	5340-00-286-2494	137	6
			139	8
96906	MS21333-38	5340-00-809-5127	168	11
96906	MS21333-40	5340-00-282-7521	38	31
96906	MS21333-42	5340-00-282-7517	40	2
96906	MS21333-43	5340-00-912-8871	168	5
96906	MS21333-45	5340-00-881-5303	17	8
96906	MS21333-52	5340-00-282-7548	38	11
			52	40
96906	MS21333-59	5340-00-720-6213	168	20
96906	MS21333-62	5340-00-282-7509	18	20
96906	MS21333-74	5340-00-989-9222	17	21
			233	6
96906	MS21333-98	5340-00-809-1490	41	13
			43	26
			46	9
			47	12
			110	11
			133	6
96906	MS21333-99	5340-00-993-6207	48	45
96906	MS21902-12	4730-00-720-4067	201	45
96906	MS21902-16	4730-00-554-9247	197	15
			198	19
			201	25
			202	23
			205	33
			206	12
96906	MS21902-20	4730-00-844-1360	202	2
96906	MS21902-6	4730-00-203-7491	205	2
96906	MS21904-16	4730-00-827-5218	197	12
			198	17
			201	6
			202	29
			206	20
96906	MS21904-6	4730-00-618-9035	139	23
96906	MS21907-10	4730-00-800-3113	40	12
11328	MS21914-6	4730-00-618-3572	219	1
96906	MS21916-16-12	4730-00-844-3102	201	3
96906	MS21916-6-4	4730-00-541-4901	133	10
			137	5
96906	MS21916-6-5	4730-00-840-4861	137	44
			139	4
96906	MS21916D-16-4	4730-00-541-7002	229	3
96906	MS21919G9	5340-00-298-9406	18	8
96906	MS21919WDC3		66	6
96906	MS21919WG2	5340-00-810-9939	46	25
			47	8

## CROSS-REFERENCE INDEXES

CAGEC	PART NUMBER	PART NUMBER INDEX STOCK NUMBER	FIG.	ITEM
96906	MS21920-43	4730-00-840-8989	23	8
			25	7
			220	1
96906	MS21920-61R	4730-00-062-7435	23	28
96906	MS21921-10	4730-00-821-1824	40	10
96906	MS21921-12	4730-00-914-9851	201	47
96906	MS21921-16	4730-00-554-8020	202	32
			206	28
96906	MS21921-2	4730-00-684-3569	46	33
			47	2
96906	MS21921-20	4730-00-554-8021	202	3
96906	MS21922-10	4730-00-541-7725	40	11
96906	MS21922-12	4730-00-289-8622	201	46
96906	MS21922-16	4730-00-289-8623	202	31
			206	27
96906	MS21922-2C	4730-00-542-2813	46	32
			47	3
96906	MS21922-20	4730-00-289-8624	202	4
96906	MS21924-6	4730-00-541-1757	139	11
96906	MS21926-16	4730-00-904-9584	197	10
			198	10
			202	15
96906	MS21926-6	4730-00-903-7195	201	42
96906	MS22064-5	4730-00-269-3760	242	11
96906	MS224665-353		196	7
81349	MS23053/5-109-9		BULK	28
96906	MS24141D1	5945-00-754-7276	80	12
96906	MS24393-4	4730-00-720-0987	43	5
96906	MS24394-12	4730-00-805-4516	197	5
			198	5
96906	MS24400-10	5310-00-282-7822	9	3
96906	MS24402-4	4730-00-804-1923	9	19
96906	MS24464-16	3110-00-227-2873	123	31
96906	MS24524-21	5930-00-655-4248	68	29
96906	MS24532-2 REV G	6625-01-086-9580	75	26
96906	MS24537-1	6685-00-814-5271	93	15
96906	MS24538-1	6620-00-814-4770	93	11
96906	MS24540-2	6620-00-115-9042	75	28
96906	MS24541-2	6620-00-938-8212	75	24
96906	MS24542-2	6685-00-936-2138	75	17
96906	MS24543-2	6625-00-936-2139	75	23
96906	MS24544-2	6680-00-933-3600	75	20
96906	MS24587-8	4730-00-842-2202	18	2
			18	12
			18	25
			21	6
96906	MS24665-132	5315-00-839-2325	37	20
			60	9
			122	2
			231	11
96906	MS24665-136	5315-00-017-9252	2	11

## CROSS-REFERENCE INDEXES

CAGEC	PART NUMBER	PART NUMBER INDEX STOCK NUMBER	FIG.	ITEM
96906	MS24665-138	5315-00-252-5987	142	16
96906	MS24665-151	5315-00-815-1405	48	1
			48	26
			78	17
			175	24
96906	MS24665-208	5315-00-829-1480	181	30
			236	39
			237	33
96906	MS24665-281	5315-00-839-2326	49	16
			143	20
			157	13
			173	29
96906	MS24665-283	5315-00-842-3044	49	1
			123	3
			123	34
			142	13
			143	18
			158	20
			178	16
			180	36
			181	20
			184	13
96906	MS24665-285	5315-01-359-1451	22	8
			24	8
			149	27
			169	17
			185	9
			187	17
			188	2
96906	MS24665-287	5315-00-011-9120	49	30
			159	28
96906	MS24665-353	5315-00-839-5822	185	7
96906	MS24665-355	5315-00-012-0123	164	31
			165	42
96906	MS24665-357	5315-00-298-1481	173	31
96906	MS24665-359	5315-00-013-7214	60	7
			141	23
			161	6
96906	MS24665-421	5315-00-849-9857	213	1
96906	MS24665-497	5315-00-013-7258	151	28
			152	4
96906	MS24665-628	5315-00-846-0126	199	18
96906	MS24665-631	5315-00-597-7399	161	3
96906	MS24665-689	5315-00-234-1673	161	14
96906	MS24668-22	5305-00-993-1206	96	9
96906	MS24677-36	5305-00-273-5001	29	8
96906	MS25036-111	5940-00-204-8990	73	14
			108	20
96906	MS25036-112	5940-00-143-4794	98	31
96906	MS25036-133	5940-00-115-5006	112	2
			120	26



## CROSS-REFERENCE INDEXES

CAGEC	PART NUMBER	PART NUMBER INDEX STOCK NUMBER	FIG.	ITEM
96906	MS25036-150	5940-00-113-8184	104	38
			106	42
96906	MS25036-154	5940-00-230-0515	106	37
96906	MS25041-2	6210-00-542-6393	83	4
96906	MS25082-B20	5310-00-437-8550	85	2
96906	MS2521301A2-12-3		22	17
96906	MS25231-1829	6240-00-266-9940	68	13
			75	11
			82	14
			82	29
			84	2
96906	MS25231-313	6240-00-155-8714	68	31
96906	MS25237-327AS15	6240-00-080-2012	83	3
			241	3
96906	MS25251-12	5935-00-565-9503	108	15
96906	MS25331-4	6210-01-108-2600	74	1
96906	MS27142-2	5935-00-462-6603	102	9
96906	MS27145-1	5935-00-767-7936	70	15
			71	8
			104	36
			106	35
			113	18
			114	16
96906	MS27147-1	5935-00-900-6281	49	37
96906	MS27148-1	5999-00-925-6495	103	46
			105	46
96906	MS27148-2	5999-00-057-2929	24	30
			71	13
			72	12
			77	8
			86	5
			91	13
			93	3
			101	11
			104	1
			106	1
			108	44
96906	MS27151-24	5310-00-489-5663	97	4
96906	MS27183-10	5310-00-809-4058	30	2
			32	11
			38	4
			40	28
			44	5
			55	10
			58	3
			82	47
			110	24
			121	20
			125	44
			159	7
			169	33

## CROSS-REFERENCE INDEXES

CAGEC	PART NUMBER	PART NUMBER INDEX STOCK NUMBER	FIG.	ITEM			
96906	MS27183-10	5310-00-809-4058	171	15			
			172	2			
			175	14			
			180	9			
			181	9			
			181	32			
			205	11			
			213	5			
			234	32			
			96906	MS27183-11	5310-00-809-3078	58	17
						59	16
						171	21
						180	17
207	10						
208	18						
96906	MS27183-12	5310-00-081-4219	19	2			
			20	4			
			23	3			
			25	3			
			32	3			
			33	4			
			35	2			
			36	5			
			37	9			
			121	24			
			157	11			
			167	31			
			181	36			
			184	4			
			186	14			
			213	14			
			96906	MS27183-13	5310-00-087-7493	34	3
40	20						
58	10						
169	24						
180	32						
40	35						
96906	MS27183-14	5310-00-080-6004	42	4			
			44	19			
			49	2			
			50	3			
			55	17			
			59	22			
			94	12			
			142	36			
			144	40			
			145	39			
			146	38			
			149	22			
			150	21			
153	4						

## CROSS-REFERENCE INDEXES

CAGEC	PART NUMBER	PART NUMBER INDEX STOCK NUMBER	FIG.	ITEM			
96906	MS27183-14	5310-00-080-6004	165	10			
			166	10			
			167	44			
			167	50			
			167	57			
			169	18			
			170	15			
			171	8			
			173	37			
			181	24			
			187	15			
			188	4			
			190	3			
			191	29			
			206	16			
			208	27			
			239	15			
			96906	MS27183-15	5310-00-809-4061	27	2
						82	31
						123	9
123	36						
128	2						
142	17						
158	18						
171	3						
172	9						
206	3						
208	25						
236	32						
96906	MS27183-16	5310-00-809-4085				142	14
96906	MS27183-17	5310-00-809-5997				192	9
96906	MS27183-18	5310-00-809-5998	169	6			
			171	5			
			187	22			
			188	19			
			22	7			
			24	7			
			49	32			
			58	7			
			125	15			
			142	43			
96906	MS27183-19	5310-00-809-3079	159	17			
			173	17			
			182	2			
			191	20			
			196	18			
			200	1			
			203	7			
			205	13			
			234	29			
			21	11			

## CROSS-REFERENCE INDEXES

CAGEC	PART NUMBER	PART NUMBER INDEX		FIG.	ITEM
		STOCK NUMBER			
96906	MS27183-19	5310-00-809-3079		49	27
				169	14
				191	37
				196	20
				200	7
96906	MS27183-22	5310-00-951-7209		33	2
				34	2
				36	3
96906	MS27183-23	5310-00-809-8533		18	5
				164	30
				169	4
96906	MS27183-25	5310-00-809-8540		17	19
96906	MS27183-27	5310-00-809-8541		165	24
96906	MS27183-42	5310-00-014-5850		101	28
96906	MS27183-5	5310-00-983-8483		175	18
96906	MS27183-6	5310-00-082-1404		39	28
96906	MS27183-8	5310-00-809-8546		125	39
				31	2
				32	15
				80	24
				205	30
96906	MS27369-G0156	4720-01-071-2869		219	4
96906	MS27369-G2160	4720-01-201-8128		205	31
96906	MS27369-M0210	4720-01-060-7873		206	19
96906	MS27369-M0220	4720-00-499-2094		198	16
				206	11
96906	MS27369-M0230	4720-01-060-8823		205	32
				206	32
				198	18
96906	MS27369-M0240	4720-01-070-9199		197	13
96906	MS27369-M0250	4720-01-060-7872		197	11
96906	MS27369-M0270	4720-01-070-8864		139	24
96906	MS27369G170	4720-00-402-2962		28	16
96906	MS27769-1	4730-00-277-6352		127	3
96906	MS27769U7	4730-00-287-3714		178	10
96906	MS2783-12			137	35
96906	MS27952-33	5310-01-036-8530		179	6
96906	MS27952-7	5310-00-088-8513		190	13
96906	MS27977-8	5325-00-117-4803		137	3
96906	MS28063-1	6685-00-580-0935		18	11
96906	MS28741-8-0120	4720-00-274-9335		18	24
96906	MS28741-8-0134	4720-00-420-4396		21	5
96906	MS28741-8-0194			18	1
96906	MS28741-8-0300	4720-00-461-9797		226	3
96906	MS28759E0120	4720-00-160-9136		226	4
96906	MS28760-4	4730-00-541-4252		229	2
96906	MS28762-16-0100	4720-01-172-7560		229	4
96906	MS28762-4-0150			201	33
96906	MS28774-142	5330-01-027-1308		48	32
96906	MS28775-010			84	3
96906	MS28775-021	5330-00-631-1341		201	30
96906	MS28775-028	5330-00-580-5056			

## CROSS-REFERENCE INDEXES

CAGEC	PART NUMBER	PART NUMBER INDEX STOCK NUMBER	FIG.	ITEM
96906	MS28775-110	5330-00-585-6663	39	16
			141	9
			142	10
			143	13
96906	MS28775-112		48	22
			48	30
		5330-00-599-2934	141	3
96906	MS28775-113	5330-00-582-2855	199	12
96906	MS28775-114		48	11
96906	MS28775-115	5330-00-579-7916	51	4
96906	MS28775-119	5330-00-752-7534	68	11
			82	28
96906	MS28775-142	5330-00-833-1428	201	31
96906	MS28775-210		48	38
		5330-00-292-0570	232	34
96906	MS28775-212	5330-00-579-8156	232	33
96906	MS28775-214	5330-00-579-3163	31	14
			32	20
			206	9
96906	MS28775-215		48	37
96906	MS28775-219	5330-00-579-7925	206	7
96906	MS28775-222	5330-00-297-9990	139	16
			211	2
19207	MS28775-228		201	19
96906	MS28775-232	5330-00-585-8247	192	26
			205	29
96906	MS28775-266	5330-01-075-2185	153	40
96906	MS28777-10	5310-00-186-1381	40	14
96906	MS28778-10	5330-00-285-9842	40	15
96906	MS28778-12	5330-00-251-8839	197	7
			198	7
			201	2
96906	MS28778-16	5330-00-804-5694	197	8
			198	8
			202	17
96906	MS28778-20	5330-00-816-3546	202	1
96906	MS28778-5	5330-00-833-7491	28	23
96906	MS28778-6	5330-00-804-5695	139	10
			201	44
96906	MS28782-36	5330-00-171-5070	151	7
96906	MS28882A-4	4820-00-835-9814	168	18
96906	MS28892-16	4820-00-460-2249	206	21
96906	MS28893-C12	4820-00-786-2322	201	1
96906	MS28893-C4	4820-00-903-3753	229	11
96906	MS29512-04	5330-00-263-8028	168	17
96906	MS29513-116	5330-00-248-3850	44	13
96906	MS29513-251	5330-00-599-3071	174	23
96906	MS3106R10SL3S	5935-00-813-4716	98	10
96906	MS3106R24-12S	5935-00-827-5478	108	16
96906	MS3108R12-5S	5935-00-878-2754	106	18
96906	MS3108R16-12S	5935-00-878-9916	108	13

## CROSS-REFERENCE INDEXES

CAGEC	PART NUMBER	PART NUMBER INDEX STOCK NUMBER	FIG.	ITEM
96906	MS3115-8A	5935-00-869-4885	82	8
96906	MS3367-1-9	5975-00-074-2072	28	25
96906	MS3367-6-9	5975-00-133-8696	110	12
96906	MS3456L10SL4S	5935-00-929-5164	98	2
96906	MS3456W10SL4S	5935-00-509-6194	118	10
96906	MS3456W14S2S		106	36
96906	MS3456W18-11S	5935-01-035-5139	107	2
96906	MS3476W8-33S	5935-01-132-1570	104	48
			106	40
96906	MS35190-288	5305-00-958-5245	94	19
96906	MS35190-290	5305-00-954-3937	55	1
96906	MS35190-293	5305-00-958-5248	81	1
96906	MS35191-292	5305-00-988-9106	59	1
			59	6
96906	MS35191-320	5305-00-957-2645	55	21
96906	MS35191-321	5305-00-957-2646	177	34
96906	MS35206		87	15
96906	MS35206-215	5305-00-889-2997	82	37
96906	MS35206-225	5305-00-984-4982	235	17
96906	MS35206-226	5305-00-984-4983	87	29
96906	MS35206-227	5305-00-984-4984	26	13
			90	25
96906	MS35206-228	5305-00-984-4988	68	36
96906	MS35206-229	5305-00-984-4989	87	4
96906	MS35206-231	5305-00-889-3001	24	13
96906	MS35206-241	5305-00-984-6189	68	25
			75	16
			110	14
96906	MS35206-242	5305-00-889-3002	88	15
			89	16
			121	3
96906	MS35206-243	5305-00-984-6191	26	1
			88	7
			89	8
			101	41
96906	MS35206-244	5305-00-984-6192	75	22
96906	MS35206-245	5305-00-984-6193	67	6
			68	33
			79	5
			82	25
			84	6
			95	7
96906	MS35206-246	5305-00-984-6194	83	5
			90	32
96906	MS35206-247	5305-00-984-6195	69	31
			79	6
			82	21
			239	11
96906	MS35206-251	5305-00-984-6199	93	7
96906	MS35206-260	5305-00-984-6207	48	9
96906	MS35206-263	5305-00-984-6210	80	2

## CROSS-REFERENCE INDEXES

CAGEC	PART NUMBER	PART NUMBER INDEX		FIG.	ITEM
		STOCK NUMBER			
96906	MS35206-265	5305-00-984-6212		80	23
96906	MS35206-269	5305-00-984-6216		42	19
96906	MS35206-279	5305-00-988-1723		177	13
96906	MS35206-280	5305-00-988-1724		54	5
96906	MS35206-282	5305-00-988-1726		186	22
96906	MS35207-215	5305-00-958-4346		66	1
96906	MS35207-233	5305-00-760-6796		194	16
96906	MS35207-242	5305-00-958-4357		19	16
				20	13
96906	MS35207-247	5305-00-958-0340		67	13
				69	34
96906	MS35207-260	5305-00-088-9044		69	33
				208	22
96906	MS35207-261	5305-00-990-6444		183	30
96906	MS35207-263	5305-00-989-7434		143	36
96906	MS35207-264	5305-00-989-7435		68	38
96906	MS35207-265	5305-00-993-1848		173	1
96906	MS35207-267	5305-00-993-1851		17	15
				46	24
				47	9
				66	5
				101	32
				233	3
96906	MS35207-279	5305-00-993-2463		174	20
96906	MS35223-13			121	11
96906	MS35225-42			87	21
96906	MS35265-15	5305-00-531-0298		82	50
96906	MS35265-30	5305-00-579-2139		80	11
96906	MS35265-43	5305-00-614-3423		75	2
				110	19
96906	MS35265-45	5305-00-543-2752		95	3
				236	10
				237	19
96906	MS35265-63	5305-00-614-0274		96	2
96906	MS35265-64	5305-00-614-0245		31	1
				32	14
96906	MS35266-45	5305-00-900-0570		69	26
96906	MS35266-63	5305-00-614-0246		121	21
96906	MS35266-70	5305-00-655-6556		43	19
96906	MS35266-87	5305-00-824-2281		121	18
PAOZZ	MS35273-44			236	10
				237	19
96906	MS35291-061	5305-00-226-7222		49	38
		5305-00-543-2419		50	24
				204	22
				207	14
				210	4
96906	MS35308-305	5305-00-688-2020		166	3
96906	MS35333-37	5310-00-579-0079		26	14
				90	26
96906	MS35333-38	5310-00-559-0070		19	15

## CROSS-REFERENCE INDEXES

CAGEC	PART NUMBER	PART NUMBER INDEX STOCK NUMBER	FIG.	ITEM			
96906	MS35333-38	5310-00-559-0070	20	12			
			26	2			
			67	26			
			68	26			
			75	15			
			82	24			
			121	2			
			96906	MS35333-39	5310-00-576-5752	80	19
						208	21
						227	21
96906	MS35333-40	5310-00-550-1130				67	20
			69	25			
			82	8			
			83	8			
			85	5			
			92	3			
			96	8			
			110	2			
			111	1			
			168	2			
96906	MS35333-41	5310-00-167-0721	232	8			
			23	34			
			25	35			
			95	15			
96906	MS35333-46	5310-00-543-4385	35	13			
96906	MS35333-71	5310-00-616-3555	235	18			
96906	MS35335-15	5310-00-616-3554	121	12			
96906	MS35335-29	5310-00-616-3554	66	2			
96906	MS35335-30	5310-00-209-0788	87	5			
96906	MS35335-31	5310-00-596-7693	79	4			
96906	MS35335-32	5310-00-596-7691	90	31			
			239	16			
			67	9			
			90	9			
			180	13			
			191	43			
			207	20			
96906	MS35335-33	5310-00-209-0786	24	36			
			47	29			
			48	44			
			54	21			
			64	2			
			69	15			
			80	27			
			82	48			
			85	11			
			110	27			
111	11						
168	23						
174	19						
177	12						



## CROSS-REFERENCE INDEXES

CAGEC	PART NUMBER	PART NUMBER INDEX STOCK NUMBER	FIG.	ITEM
96906	MS35335-33	5310-00-209-0786	180	8
			181	8
			187	24
			188	27
			240	15
96906	MS35335-34	5310-00-514-6674	13	10
			34	9
			78	7
			95	1
			96	3
			110	31
			124	28
			143	2
			159	19
			210	10
			234	21
			238	12
			239	21
96906	MS35335-35	5310-00-627-6128	34	7
			78	23
			82	45
			88	2
			89	2
			101	29
			110	17
			112	15
			125	53
			159	11
			165	31
			167	45
			167	53
			172	16
207	15			
96906	MS35335-38	5310-00-616-6354	21	12
96906	MS35335-39	5310-00-800-0695	39	19
			142	9
			143	11
			195	19
96906	MS35335-40	5310-00-275-3683	18	6
96906	MS35335-42	5310-00-807-4795	85	3
96906	MS35335-58	5310-00-209-1366	52	32
			53	17
96906	MS35336-27	5310-00-194-9211	55	2
			59	2
			59	7
			81	2
			81	2
96906	MS35336-39	5310-00-194-9213	55	22
			177	35
96906	MS35338-101	5310-00-184-8970	80	14
96906	MS35338-139	5310-00-933-8121	22	23
			175	13

## CROSS-REFERENCE INDEXES

CAGEC	PART NUMBER	PART NUMBER INDEX		FIG.	ITEM
		STOCK NUMBER			
96906	MS35338-140	5310-00-974-6623		22	19
96906	MS35338-40	5310-00-543-2410		82	36
96906	MS35338-41	5310-00-045-4007		24	12
				68	35
				80	7
				193	7
				194	15
96906	MS35338-42	5310-00-045-3299		68	34
				69	21
				75	1
				82	22
				83	6
				84	7
				87	20
				88	16
				89	17
				93	8
				95	5
				101	42
				110	15
				236	11
				237	20
				239	10
96906	MS35338-43	5310-00-045-3296		42	20
				43	20
				48	8
				68	37
				69	18
				80	3
				96	5
				101	27
				121	22
				143	37
				173	2
				183	29
				191	36
				232	12
				232	15
96906	MS35338-44	5310-00-582-5965		18	16
				20	16
				28	6
				32	7
				37	14
				38	5
				39	23
				40	3
				41	6
				42	6
				44	4
				49	29
				51	19

## CROSS-REFERENCE INDEXES

CAGEC	PART NUMBER	PART NUMBER INDEX STOCK NUMBER	FIG.	ITEM
96906	MS35338-44	5310-00-582-5965	52	9
			54	16
			55	9
			58	2
			59	15
			64	10
			67	2
			80	26
			90	2
			95	17
			96	20
			97	8
			111	8
			121	19
			133	5
			143	42
			151	19
			169	10
			171	22
			175	20
			177	22
			186	23
			191	19
			200	10
			201	39
			202	9
			203	2
			205	7
			207	8
			208	16
			232	10
			234	24
			239	24
			240	6
240	11			
96906	MS35338-45	5310-00-407-9566	3	4
			22	28
			23	4
			24	41
			25	4
			32	2
			33	5
			36	8
			38	10
			40	19
			51	12
			130	22
			174	10
			177	40
			180	28
180	31			

## CROSS-REFERENCE INDEXES

CAGEC	PART NUMBER	PART NUMBER INDEX STOCK NUMBER	FIG.	ITEM			
96906	MS35338-45	5310-00-407-9566	183	2			
			186	13			
			192	11			
			194	26			
			210	9			
			213	15			
			96906	MS35338-46	5310-00-637-9541	2	16
						23	31
						25	32
						31	9
40	6						
42	3						
49	10						
50	2						
50	13						
55	16						
59	21						
94	11						
101	37						
122	18						
123	38						
152	10						
157	16						
167	36						
169	20						
170	13						
182	16						
184	7						
186	27						
187	2						
188	15						
191	28						
192	38						
195	8						
201	9						
202	26						
205	36						
206	4						
208	24						
210	5						
231	6						
236	41						
239	14						
240	19						
96906	MS35338-47	5310-00-209-0965	4	2			
			43	4			
96906	MS35338-48	5310-00-584-5272	192	8			
			3	7			
			125	13			

## CROSS-REFERENCE INDEXES

CAGEC	PART NUMBER	PART NUMBER INDEX STOCK NUMBER	FIG.	ITEM
96906	MS35338-48	5310-00-584-5272	159	9
			169	13
			173	12
			175	3
			182	4
			192	24
			196	8
			200	2
			201	21
			202	19
			203	6
			205	27
			208	7
			234	30
			96906	MS35338-50
96906	MS35338-51	5310-00-584-7888	48	40
			169	3
			170	6
			171	1
			195	16
96906	MS35338-52	5310-00-754-2005	161	19
96906	MS35338-53	5310-00-584-7889	3	10
			195	25
96906	MS35338-63	5310-00-274-8715	122	13
			125	36
			180	18
96906	MS35338-65	5310-00-011-5093	125	8
			144	22
			145	21
			146	20
			149	21
			150	20
			153	3
			165	9
			166	11
			167	3
			173	7
96906	MS35338-67	5310-00-011-6121	181	25
			125	56
			147	12
			151	24
			152	2
			160	10
			164	6
			167	61
			173	18
181	17			
96906	MS35338-70	5310-00-011-6124	164	15
96906	MS35338-72	5310-00-013-1074	165	23
96906	MS35338-8	5310-00-261-7340	130	2
96906	MS35338-98	5310-00-184-8977	80	16

## CROSS-REFERENCE INDEXES

CAGEC	PART NUMBER	PART NUMBER INDEX STOCK NUMBER	FIG.	ITEM
96906	MS35338-99	5310-00-576-0546	236	11
			237	20
96906	MS35340-44	5310-00-682-5930	232	36
96906	MS35340-48	5310-00-834-7606	144	2
			145	2
			146	2
			147	15
			196	15
96906	MS35340-50	5310-00-045-5001	153	41
			162	2
			196	23
96906	MS35340-52	5310-00-926-5884	147	23
96906	MS35425-37	5310-00-515-9267	207	19
96906	MS35425-70	5310-01-064-8787	213	4
96906	MS35425-74	5310-01-088-2490	172	11
96906	MS35446-7	5940-00-808-9212	101	2
			102	2
96906	MS35478-1683	6240-00-044-6914	89	10
			90	44
96906	MS35478-1691	6240-00-295-2668	87	18
96906	MS35489-16	5325-00-276-6089	56	5
96906	MS35489-27	5325-00-290-1960	97	1
96906	MS35489-46	5325-00-185-0001	39	26
96906	MS35489-48	5325-00-174-9332	19	9
96906	MS35645-1	2910-00-141-9758	200	17
96906	MS35648-7	5340-00-559-7543	149	2
96906	MS35649-202	5310-00-934-9758	96	6
			191	42
96906	MS35649-262	5310-00-934-9747	80	6
96906	MS35649-264	5310-00-934-9761	52	33
			53	18
96906	MS35649-265T	5310-00-410-3016	80	17
96906	MS35649-282	5310-00-934-9757	93	9
			95	6
96906	MS35650-302	5310-00-934-9751	67	8
			69	19
			101	26
			232	13
			232	16
96906	MS35650-3252	5310-00-043-0520	231	8
96906	MS35650-3255T	5310-00-437-8523	80	13
96906	MS35650-342	5310-00-934-9734	66	3
96906	MS35650-382	5310-00-934-9754	19	14
			20	11
			67	15
			69	22
96906	MS35670-3A	4820-01-070-7670	144	41
			145	40
			146	39
			151	6
			153	43

## CROSS-REFERENCE INDEXES

CAGEC	PART NUMBER	PART NUMBER INDEX STOCK NUMBER	FIG.	ITEM
96906	MS35674-40	5315-00-080-7090	183	17
96906	MS35674-41	5315-00-062-5417	183	24
96906	MS35675-28	5315-00-958-8366	51	2
96906	MS35677-13	5315-00-849-3971	167	11
96906	MS35677-24	5315-00-854-8709	186	4
96906	MS35690-1004		164	36
96906	MS35690-524	5310-00-723-2737	130	21
96906	MS35691-1	5310-00-851-2674	124	15
			143	23
			158	35
			160	13
96906	MS35691-13	5310-00-853-9335	39	4
			49	15
			50	6
			78	1
			122	24
			180	30
96906	MS35691-17	5310-00-851-2682	49	39
			137	27
96906	MS35691-21	5310-00-975-2075	39	14
			123	5
			123	17
			124	2
			125	55
			158	2
			159	3
			160	3
			181	5
			181	22
			186	31
			234	17
96906	MS35691-27		131	4
96906	MS35691-29	5310-00-835-2036	137	37
96906	MS35691-33	5310-00-834-8732	125	12
			173	40
			179	4
			196	3
96906	MS35691-37	5310-00-834-8734	196	12
			228	8
96906	MS35691-45	5310-00-839-2066	139	98
96906	MS35691-5	5310-00-971-7989	125	5
96906	MS35691-53	5310-00-835-2037	39	18
			142	8
			143	10
96906	MS35691-57	5310-00-838-1702	48	41
96906	MS35691-61	5310-00-842-1190	234	10
96906	MS35692-110	5310-00-842-7652	199	19
96906	MS35692-14	5310-00-401-0825	60	10
96906	MS35692-17	5310-00-842-1211	60	10
			123	35

## CROSS-REFERENCE INDEXES

CAGEC	PART NUMBER	PART NUMBER INDEX		FIG.	ITEM
		STOCK NUMBER			
96906	MS35692-17	5310-00-842-1211		142	15
				158	19
				187	16
				188	3
96906	MS35692-37	5310-00-842-1490		49	31
				159	27
96906	MS35692-5	5310-00-840-6151		48	27
				78	16
				181	31
96906	MS35692-57	5310-00-850-6881		151	27
				152	5
96906	MS35692-77	5310-00-070-1902		161	7
96906	MS35743-18	5320-01-164-1661		188	24
96906	MS35744-19	5320-01-019-3262		187	29
96906	MS35756-14	5315-00-616-5520		196	6
96906	MS35756-5	5315-00-616-5515		49	41
				51	25
96906	MS35763-833	5305-00-145-0876		169	23
96906	MS35764-1105			134	5
96906	MS35764-231	5306-01-064-5440		128	1
96906	MS35764-832	5306-01-056-5440		188	21
96906	MS35769-18	5330-00-834-2912		192	4
				194	3
				231	2
				131	1
96906	MS35769-21	5330-00-514-3289		131	1
96906	MS35769-47	5330-00-269-2844		5	16
96906	MS35771-26	3120-00-984-5183		142	30
96906	MS35782-1	4820-00-684-0880		43	12
96906	MS35783-1	4820-00-275-2224		168	8
96906	MS35810-2	5315-00-610-5729		48	24
96906	MS35810-3	5315-00-754-0848		49	13
				143	19
				180	37
				181	33
96906	MS35810-4	5315-00-815-8840		196	10
96906	MS35810-6	5315-00-140-1938		196	10
96906	MS35812-11	5340-00-177-3957		196	11
96906	MS35812-2	5340-00-865-9496		231	10
96906	MS35812-3	5340-00-057-3537		49	14
96906	MS35812-4	5340-00-985-0823		180	38
				181	21
				168	10
96906	MS35842-10	4730-00-908-3195		19	5
96906	MS35842-11	4730-00-908-3194		20	7
				168	3
				24	27
				125	17
				236	20
96906	MS35842-12	4730-00-908-3193		237	6
				239	2
				240	3
				6	16
				6	16
96906	MS35842-13	4730-00-909-8627		6	16



## CROSS-REFERENCE INDEXES

CAGEC	PART NUMBER	PART NUMBER INDEX STOCK NUMBER	FIG.	ITEM
96906	MS35842-13	4730-00-909-8627	22	16
			52	5
			210	2
96906	MS35842-14	4730-00-908-6292	205	21
96906	MS35842-15	4730-00-908-6293	207	29
96906	MS35842-16	4730-00-908-6294	53	9
96906	MS35910-1	5310-00-982-6539	46	4
			47	20
96906	MS35914-110	5340-00-616-5017	59	19
96906	MS35916-2	6680-00-825-2076	232	14
96906	MS39020-1	9905-00-752-4649	68	21
			70	7
			77	16
			98	41
			108	18
			113	20
			114	15
96906	MS39021-2	6680-00-933-3599	232	11
96906	MS39061-1	5930-00-296-6318	67	7
			68	8
			82	10
96906	MS39061-2	5930-00-296-6319	68	2
96906	MS39061-7	5930-00-577-8841	68	9
			75	13
96906	MS39086-157	5315-00-105-4155	143	25
96906	MS39086-158	5315-01-119-7244	203	19
96906	MS39086-159	5315-01-187-6327	194	21
96906	MS39086-161	5315-00-811-5528	125	1
96906	MS39086-163	5315-00-903-7200	203	8
96906	MS39086-258	5315-00-763-2641	179	12
96906	MS39086-261	5315-00-827-2931	175	31
96906	MS39086-262	5315-00-891-3496	175	28
96906	MS39086-272	5315-01-046-0836	174	16
96906	MS39086-47	5315-00-945-0531	137	25
			143	26
96906	MS39130-27	6680-00-040-0116	232	17
96906	MS39158-7	4730-00-921-3242	238	5
93061	MS39162-3	4730-00-254-6211	237	25
96906	MS39230-4	4730-00-253-4414	40	37
			238	15
96906	MS39231-4	4730-00-249-3935	238	7
96906	MS39233-4	4730-00-187-7612	238	17
96906	MS45904-57	5310-00-061-0004	82	56
96906	MS45904-60	5310-00-080-9786	90	10
96906	MS45904-62	5310-00-052-9721	64	5
96906	MS45904-68	5310-00-889-2528	64	3
			67	19
			79	10
96906	MS45904-72	5310-00-889-2527	19	11
			78	2
96906	MS45904-76	5310-00-061-1258	78	13

## CROSS-REFERENCE INDEXES

CAGEC	PART NUMBER	PART NUMBER INDEX STOCK NUMBER	FIG.	ITEM
96906	MS45904-76	5310-00-061-1258	79	1
			94	4
			239	18
96906	MS49005-12C	4730-01-017-4329	37	17
96906	MS49006-12	4730-00-045-9833	200	15
96906	MS49006-6	4730-00-045-9769	192	51
96906	MS51000-178-2	5330-01-006-2099	144	5
			145	5
			146	5
96906	MS51001-9-2		204	10
96906	MS51017-10		232	21
96906	MS51021-32	5305-00-281-3118	236	9
			237	18
96906	MS51071-11	6680-00-112-0227	232	2
96906	MS51071-20	6680-00-507-9980	232	27
96906	MS51072-10	3040-00-695-7189	232	2
96906	MS51072-11	3040-00-914-1014	232	5
			232	28
96906	MS51072-20	3040-01-165-1555	232	30
96906	MS51085-1	2910-00-025-3493	42	21
			43	14
96906	MS51095-303	5305-00-941-3618	58	18
96906	MS51095-307	5305-00-916-6465	30	1
96906	MS51095-329	5306-00-269-4526	35	1
96906	MS51095-333	5305-00-753-4249	19	1
			20	3
			121	23
96906	MS51095-343	5306-01-045-6548	37	10
96906	MS51095-416	5305-00-964-0589	191	41
96906	MS51095-420	5305-00-165-8074	191	48
96906	MS51096-359	5305-00-912-5113	152	9
			231	7
96906	MS51096-59	5305-00-912-5113	10	22
			206	26
			207	17
			240	20
96906	MS51113-1	5930-00-307-8856	68	15
96906	MS51329-1	6220-00-669-5623	89	6
96906	MS51330-1	6220-00-337-6471	88	6
96906	MS51500A4-4	4730-00-289-5484	226	7
96906	MS51500A4-4S	4730-00-837-7073	5	2
			43	23
96906	MS51500A5-4S	4730-00-020-9973	225	7
96906	MS51500A6	4730-00-995-1559	9	6
			9	6
96906	MS51505A4	4730-00-993-7764	17	6
30780	MS51521A6	4730-00-618-5372	9	1
96906	MS51525A4	4730-01-007-5232	28	2
96906	MS51525A5		28	24
96906	MS51529A4	4730-00-116-6686	13	8
96906	MS51811-8	4730-00-402-9534	133	12

## CROSS-REFERENCE INDEXES

CAGEC	PART NUMBER	PART NUMBER INDEX STOCK NUMBER	FIG.	ITEM
96906	MS51812-3	4730-00-174-2985	41	8
96906	MS51814-3	4730-00-004-8101	42	11
96906	MS51815		46	8
			47	13
96906	MS51815-12	4730-00-421-9400	38	24
			40	26
			41	1
96906	MS51815-3	4730-00-096-8756	42	22
			133	2
96906	MS51815-48	4730-00-278-5578	37	1
			38	20
96906	MS51815-6	4730-00-127-4461	21	25
96906	MS51815-8	4730-01-003-6044	52	39
			132	1
96906	MS51817-3	4730-00-278-4651	208	14
96906	MS51817-5	4730-01-036-5064	21	33
96906	MS51817-7	4730-00-561-7046	40	30
96906	MS51819-18	4730-00-277-8753	38	19
96906	MS51819-3	4730-00-003-5919	41	10
			42	13
			47	36
96906	MS51819-37	4730-01-035-7544	21	16
			133	14
96906	MS51819-5	4730-00-836-3498	229	5
96906	MS51819-9	4730-00-409-3893	18	19
96906	MS51820-6P	4730-00-993-5002	52	36
96906	MS51821-7	4730-00-492-6059	40	8
96906	MS51823-3	4730-00-038-7015	47	47
96906	MS51823-5	4730-00-025-7508	39	15
96906	MS51824-3	4730-00-497-5324	42	16
			133	7
96906	MS51825-3		47	46
96906	MS51840-26	5365-00-674-6831	141	4
96906	MS51849-64	5305-00-180-4966	67	11
			90	11
96906	MS51849-65	5305-01-006-2052	180	12
96906	MS51849-74	5305-00-470-3321	227	22
96906	MS51849-75	5305-01-006-2053	191	44
96906	MS51849-77	5305-01-005-6715	207	23
96906	MS51853-9	4730-00-100-3275	139	26
			219	3
96906	MS51855-9	4730-00-689-1236	21	8
96906	MS51860-53	4730-00-466-7467	43	3
96906	MS51860-55	4730-00-375-6403	21	13
96906	MS51861-12	5305-00-140-8001	239	5
96906	MS51861-35	5305-00-432-4170	167	52
96906	MS51864-104-16	5307-01-006-5515	23	39
			25	40
96906	MS51873-13	4730-00-087-9531	208	11
96906	MS51887-1Z	4730-01-117-5374	153	38
96906	MS51890-5	4730-01-100-0753	133	16

## CROSS-REFERENCE INDEXES

CAGEC	PART NUMBER	PART NUMBER INDEX STOCK NUMBER	FIG.	ITEM
96906	MS51891-10SS		229	1
96906	MS51910-15-2	5330-01-006-2098	150	7
96906	MS51912-2-9	5330-00-978-7353	153	36
96906	MS51920-1-2	5330-01-041-2003	149	30
96906	MS51922-1	5310-00-088-1251	137	1
			213	10
96906	MS51922-13	5310-00-984-3807	191	8
			203	16
96906	MS51922-14	5310-00-927-3877	175	8
96906	MS51922-17	5310-00-087-4652	44	15
96906	MS51922-21	5310-00-959-1488	141	6
96906	MS51922-23	5310-00-902-0183	237	18
96906	MS51922-33	5310-00-225-6993	170	3
			191	38
96906	MS51922-61	5310-00-832-9719	3	2
			234	13
96906	MS51922-68	5310-00-225-6409	3	13
96906	MS51922-9	5310-00-984-3806	143	1
			202	14
96906	MS51923-204	5315-01-046-5604	235	22
96906	MS51923-450	5315-00-236-1275	175	7
96906	MS51930-7	5340-00-937-1440	167	20
			167	26
96906	MS51932-29	5315-00-177-0820	173	30
96906	MS51932-7	5315-00-965-6802	173	44
96906	MS51938-6	5340-00-902-0426	234	1
			236	12
			237	21
96906	MS51939-1	5340-00-764-2334	187	27
			187	28
			188	25
96906	MS51943-18		156	3
96906	MS51943-36	5310-00-814-0672	23	17
			25	17
96906	MS51943-44	5310-00-241-6664	154	6
96906	MS51943-48	5310-00-241-6665	155	4
96906	MS51953-73B	4730-00-278-3561	238	8
96906	MS51953-81B	4730-00-278-4161	238	2
96906	MS51955-74	5305-00-054-9288	196	4
96906	MS51957-28	5305-00-054-6652	52	1
			53	13
96906	MS51960-30	5305-00-774-9651	175	23
96906	MS51963-68	5305-00-723-9382	124	16
			158	34
96906	MS51964-49	5305-00-724-6798	234	36
96906	MS51964-63	5305-00-724-5810	50	16
96906	MS51965-58	5305-01-229-7995	201	8
			203	21
96906	MS51967-12	5310-00-896-0903	192	30
96906	MS51967-14	5310-00-768-0318	169	12
			182	8

## CROSS-REFERENCE INDEXES

CAGEC	PART NUMBER	PART NUMBER INDEX		FIG.	ITEM
		STOCK NUMBER			
96906	MS51967-14	5310-00-768-0318		191	35
96906	MS51967-15	5310-00-761-3706		192	36
96906	MS51967-2	5310-00-761-6882		38	6
				83	7
				96	30
				97	7
				111	9
				203	22
				205	8
				208	17
				234	23
96906	MS51967-23	5310-00-763-8921		195	15
96906	MS51967-26	5310-00-880-8186		161	18
96906	MS51967-3	5310-00-905-0762		227	9
96906	MS51967-5	5310-00-880-7744		124	33
				159	21
				213	16
96906	MS51967-8	5310-00-732-0558		50	1
				157	15
				171	10
				172	17
				173	6
				190	1
				195	7
				236	31
96906	MS51968-14	5310-00-732-0560		205	17
96906	MS51968-2	5310-00-768-0319		40	22
				41	9
				67	21
				69	14
				82	34
				110	28
				122	14
				169	11
				171	20
				191	18
				207	7
				240	21
96906	MS51968-20	5310-00-763-8905		34	16
96906	MS51968-21	5310-00-763-8904		33	13
				35	5
				36	1
96906	MS51968-29	5310-00-762-6239		3	20
96906	MS51968-3	5310-00-913-7020		32	6
96906	MS51968-5	5310-00-880-7746		23	5
				25	5
				33	6
				34	17
				36	9
				174	11
				177	39

## CROSS-REFERENCE INDEXES

CAGEC	PART NUMBER	PART NUMBER INDEX STOCK NUMBER	FIG.	ITEM
96906	MS51968-5	5310-00-880-7746	183	3
			186	12
			192	43
96906	MS51968-8	5310-00-732-0559	23	32
			25	33
			35	11
			40	32
			125	7
			184	8
			186	26
96906	MS51968-9	5310-00-785-1762	206	24
96906	MS51972-1	5310-00-905-1691	175	12
96906	MS51973-56	5305-00-728-6283	160	14
96906	MS51975-11	5305-00-942-5213	244	8
96906	MS51975-17	5305-00-881-0705	202	12
96906	MS51975-4	5305-00-914-3817	244	8
96906	MS51975-5	5305-00-940-9448	244	9
96906	MS51982-33	5305-00-717-6928	236	9
96906	MS51988-7	5310-00-930-8214	169	5
			170	11
			171	4
			187	21
			188	18
96906	MS52000-3	5330-00-939-0666	193	2
96906	MS52000-9	5330-00-827-2813	80	9
96906	MS52104C4-0074	4720-00-475-3435	17	3
96906	MS52149-1	6140-01-210-1964	94	9
96906	MS53001-1	2590-00-735-4063	81	5
96906	MS53022-1	6240-00-047-4097	90	13
96906	MS53047-1	6220-00-500-0437	88	8
			89	7
96906	MS53099-2	6680-00-462-2252	232	26
96906	MS75004-1	5940-00-549-6581	94	8
96906	MS75004-2	5940-00-549-6583	94	6
96906	MS75063-1	5930-00-755-0761	139	7
96906	MS8005E086E180	4720-01-030-1057	46	23
96906	MS8005E100C	4720-01-031-0519	43	2
96906	MS8005E140A	4720-01-036-7474	43	22
96906	MS8005E160E270	4720-01-053-2019	43	34
96906	MS8005E230F135	4720-01-053-2018	43	6
96906	MS8005E284C	4720-00-459-2835	9	15
96906	MS87006-13	4030-00-780-9350	23	14
			25	14
96906	MS87006-3	4030-00-270-5436	28	13
			31	6
			32	26
96906	MS87006-33	4030-00-948-7315	165	38
96906	MS87006-51	4030-00-930-3154	167	18
			167	28
			187	33
			188	13

## CROSS-REFERENCE INDEXES

CAGEC	PART NUMBER	PART NUMBER INDEX STOCK NUMBER	FIG.	ITEM
96906	MS88778-16		201	26
96906	MS9021-154		26	5
96906	MS9025-05	5340-00-051-2667	201	40
			205	5
96906	MS9025-15	5340-00-051-2671	37	16
96906	MS9025-24	5340-00-494-2528	240	5
96906	MS9068-013	5330-00-724-7902	28	20
96906	MS9068-018	5330-00-724-5541	28	19
96906	MS9068-038	5330-00-180-9951	28	18
96906	MS90724-64		160	8
96906	MS90725-1	5305-00-068-0498	48	43
96906	MS90725-109	5305-00-044-4153	182	5
			234	28
19207	MS90725-15		205	6
			205	6
96906	MS90725-186	5305-00-050-4212	171	2
96906	MS90725-215	5305-00-929-4041	161	23
96906	MS90725-3	5305-00-068-0500	39	24
			95	16
			96	22
			97	11
			110	3
			111	2
			133	4
			168	1
			200	9
			205	4
96906	MS90725-31	5306-00-225-8496	23	33
			25	34
			110	32
			124	27
			159	25
			238	11
			238	21
96906	MS90725-33	5306-00-225-8498	22	29
			24	47
96906	MS90725-34	5306-00-225-8499	51	13
			194	27
96906	MS90725-4	5305-00-225-3838	38	7
			96	21
			111	14
			143	46
96906	MS90725-5	5305-00-068-0501	24	37
			39	35
			80	25
			175	21
			180	7
			181	7
			232	9
			239	25
96906	MS90725-6	5305-00-068-0502	82	49

## CROSS-REFERENCE INDEXES

CAGEC	PART NUMBER	PART NUMBER INDEX STOCK NUMBER	FIG.	ITEM
96906	MS90725-6	5305-00-068-0502	85	4
			111	7
			125	37
			180	19
			205	10
			232	37
			240	12
96906	MS90725-69	5305-00-269-3219	144	39
			145	38
			146	37
			149	20
			150	19
			153	2
			160	9
96906	MS90726-109	5305-00-226-7767	173	11
96906	MS90726-111		203	5
96906	MS90726-113	5305-00-725-4183	173	19
			200	8
			205	14
96906	MS90726-12		39	3
96906	MS90726-160	5305-00-725-4098	195	20
96906	MS90726-3	5305-00-068-0504	32	10
			37	15
			38	32
			40	4
			47	28
			67	18
			187	23
			188	28
			203	1
			6	25
			34	10
96906	MS90726-31	5306-00-225-9086	234	22
			33	3
			34	4
			36	12
			40	18
96906	MS90726-33	5306-00-225-9088	95	25
			96	15
			31	8
			32	1
			192	10
96906	MS90726-34	5306-00-225-9089	43	10
			95	2
			96	26
			19	7
			16	9
96906	MS90726-37	5305-00-225-9092	78	8
96906	MS90726-38	5305-00-225-9093	43	27
96906	MS90726-47	5305-00-225-9102	21	18
96906	MS90726-52	5306-00-225-9107	41	15
96906	MS90726-6	5305-00-068-0506		



## CROSS-REFERENCE INDEXES

CAGEC	PART NUMBER	PART NUMBER INDEX STOCK NUMBER	FIG.	ITEM
96906	MS90726-6	5305-00-068-0506	52	8
			67	1
			69	27
			110	34
			191	23
96906	MS90726-60	5305-00-269-2803	27	1
			94	3
			201	10
			202	27
96906	MS90726-61	5305-00-269-2804	206	22
96906	MS90726-63		5	24
			62	11
			65	10
			65	11
			78	22
96906	MS90726-64		49	9
96906	MS90727-10	5305-00-267-8954	40	16
			50	7
			51	18
			168	22
			207	11
96906	MS90727-107L	5306-01-113-9748	142	23
96906	MS90727-110	5305-00-719-5209	3	5
96906	MS90727-111	5305-00-719-5219	147	13
			151	23
			152	1
96906	MS90727-112	5305-00-725-0154	3	6
			147	14
96906	MS90727-116	5305-00-719-5239	205	15
96906	MS90727-122	5305-00-719-5269	202	21
96906	MS90727-13	5305-00-267-8957	207	12
96906	MS90727-160	5305-00-726-2543	162	1
96906	MS90727-161	5305-00-726-2544	2	4
			155	8
			156	6
96906	MS90727-162	5305-00-727-2283	2	1
96906	MS90727-168	5305-00-726-2555	199	3
96906	MS90727-169	5305-00-726-2556	34	1
96906	MS90727-170	5305-00-726-2557	33	1
			36	11
96906	MS90727-171	5305-00-726-2558	35	16
96906	MS90727-2	5305-00-267-8951	64	1
96906	MS90727-20	5305-00-267-8964	38	25
96906	MS90727-21	5305-00-267-8965	201	27
96906	MS90727-211	5305-00-022-3843	147	22
96906	MS90727-240	5305-00-022-3870	3	8
96906	MS90727-3	5305-00-267-8952	20	15
96906	MS90727-3L	5306-01-114-0609	139	13
96906	MS90727-30	5306-00-051-4072	38	9
96906	MS90727-32	5306-00-050-1238	3	3
			3	28

## CROSS-REFERENCE INDEXES

CAGEC	PART NUMBER	PART NUMBER INDEX STOCK NUMBER	FIG.	ITEM			
96906	MS90727-32	5306-00-050-1238	6	15			
			13	11			
			33	15			
			52	15			
			78	6			
			95	10			
			96	24			
			183	9			
			210	8			
			239	22			
			96906	MS90727-32L	5306-01-105-7199	143	34
			96906	MS90727-33	5305-00-051-4075	8	8
						9	22
			33	10			
			46	34			
			47	25			
96906	MS90727-34	5305-00-051-4076	6	19			
96906	MS90727-35	5306-00-051-4077	36	4			
			96	4			
96906	MS90727-39	5306-00-051-4081	16	1			
			21	31			
96906	MS90727-4	5305-00-068-0512	28	7			
			40	29			
			41	5			
			42	5			
			143	43			
96906	MS90727-42	5306-00-051-4084	8	11			
96906	MS90727-48	5306-00-051-4090	43	30			
96906	MS90727-5	5305-00-267-8953	38	13			
			59	17			
			79	8			
			96	7			
			110	26			
			142	2			
			159	6			
			201	38			
			205	18			
96906	MS90727-58	5305-00-269-3234	2	17			
			40	5			
			198	12			
			207	25			
96906	MS90727-59	5305-00-269-3235	123	37			
96906	MS90727-60	5305-00-269-3236	55	20			
			59	20			
			165	20			
96906	MS90727-62	5305-00-269-3238	34	6			
			42	2			
			55	15			
			82	44			
			184	14			
96906	MS90727-63	5305-00-269-3239	165	15			

## CROSS-REFERENCE INDEXES

CAGEC	PART NUMBER	PART NUMBER INDEX STOCK NUMBER	FIG.	ITEM
96906	MS90727-64	5305-00-269-3240	60	5
			125	10
96906	MS90727-66	5305-00-269-3242	62	9
96906	MS90727-69	5305-00-269-3245	60	4
96906	MS90727-7	5306-00-068-0514	21	2
			58	22
			169	32
			171	17
			240	14
96906	MS90727-8	5305-00-068-0515	49	33
			82	35
			92	4
			125	9
			169	31
			171	23
96906	MS90727-87	5305-00-709-8523	4	3
96906	MS90727-9	5305-00-068-0516	82	9
			90	1
96906	MS90727-92	5305-00-709-8526	192	7
96906	MS90727-94	5305-00-709-8537	4	7
96906	MS90728-1	5305-00-071-2508	227	1
96906	MS90728-1L	5306-01-112-8683	139	2
96906	MS90728-103	5305-01-053-1899	196	22
96906	MS90728-107	5305-00-732-0512	151	3
96906	MS90728-112	5305-00-071-2068	144	1
			145	1
			146	1
			170	2
			191	39
			196	19
			208	8
96906	MS90728-113	5305-00-071-2069	164	5
			182	1
			191	21
			196	16
			200	3
			205	26
			227	26
96906	MS90728-114	5305-00-071-2070	167	62
			175	2
			181	16
			192	27
96906	MS90728-117	5305-00-071-2073	196	9
96906	MS90728-118	5305-00-071-2074	169	16
96906	MS90728-12	5305-00-071-2509	240	2
96906	MS90728-136	5305-00-716-7356	149	11
			150	10
96906	MS90728-16	5305-00-071-2513	83	1
96906	MS90728-163	5305-00-724-7221	153	42
			196	23
96906	MS90728-164	5305-00-724-7222	151	29

## CROSS-REFERENCE INDEXES

CAGEC	PART NUMBER	PART NUMBER INDEX STOCK NUMBER	FIG.	ITEM
96906	MS90728-164	5305-00-724-7222	196	24
96906	MS90728-165	5305-00-724-7223	23	22
			25	23
96906	MS90728-183	5305-00-947-4352	169	2
96906	MS90728-185	5305-00-900-1118	170	7
96906	MS90728-189	5305-00-922-7994	165	34
96906	MS90728-2L	5306-01-112-4339	139	22
96906	MS90728-239	5305-00-916-6467	165	22
96906	MS90728-29	5306-00-226-4822	22	20
96906	MS90728-3	5305-00-071-2506	54	15
			151	20
			227	14
96906	MS90728-31	5306-00-226-4824	24	42
			143	6
96906	MS90728-32	5306-00-226-4825	167	30
96906	MS90728-32L	5306-01-114-5135	143	35
96906	MS90728-35	5306-00-226-4828	180	29
96906	MS90728-5	5305-00-068-7837	137	11
			240	7
96906	MS90728-5L	5306-01-112-4341	137	8
96906	MS90728-57	5305-00-721-5492	101	30
			159	12
			165	32
96906	MS90728-59L	5306-01-112-8682	139	21
96906	MS90728-6	5305-00-068-0508	22	24
			55	31
96906	MS90728-60	5305-00-068-0510	157	17
			170	8
			187	19
			191	27
96906	MS90728-60L	5306-01-114-0963	137	40
96906	MS90728-61	5305-00-543-2419	82	32
96906	MS90728-62	5305-00-068-0511	50	10
			122	17
			123	40
			130	1
			165	27
			169	27
			170	16
			206	6
96906	MS90728-62L	5306-01-112-8681	137	23
			141	21
96906	MS90728-63	5305-00-688-2111	192	45
96906	MS90728-64	5305-00-725-2317	123	42
			144	21
			145	20
			146	19
			153	24
			166	12
			171	12
			173	36

## CROSS-REFERENCE INDEXES

CAGEC	PART NUMBER	PART NUMBER INDEX STOCK NUMBER	FIG.	ITEM
96906	MS90728-64	5305-00-725-2317	190	5
96906	MS90728-65	5305-00-821-3869	44	20
			165	45
			167	40
			173	10
			236	40
96906	MS90728-66	5305-00-782-9489	165	8
96906	MS90728-67	5305-00-638-8920	167	37
96906	MS90728-68	5305-00-543-2866	206	5
96906	MS90728-7	5305-00-071-2505	85	8
			208	19
96906	MS90728-8	5305-00-225-3843	44	3
			49	28
			55	8
			58	1
			177	23
			202	8
			205	23
			227	29
96906	MS90728-9	5305-00-225-3842	64	9
			234	33
96906	MS90728-92	5305-00-071-2058	192	42
96906	MS91528-3F2B	5355-00-579-1210	85	1
96906	MS9193-04	4730-00-959-5930	9	17
			13	6
96906	MS9320-10	5310-00-194-0637	47	30
			137	2
			139	1
			142	6
96906	MS9320-11	5310-00-194-0636	28	11
			143	5
			143	33
			180	27
96906	MS9320-12	5310-00-184-8974	5	22
			137	24
			139	20
			141	7
			143	45
96906	MS9320-14	5310-00-184-8992	12	4
			52	25
			142	24
96906	MS9320-15	5310-00-805-6758	149	12
			150	11
96906	MS9320-17	5310-00-953-8703	35	12
			165	35
96906	MS9390-440	5315-00-926-5866	124	11
			124	21
			124	22
			158	26
96906	MS9843-15	5315-01-023-9285	175	17
81349	M12285/1-5	5930-00-688-9882	92	6

## CROSS-REFERENCE INDEXES

CAGEC	PART NUMBER	PART NUMBER INDEX STOCK NUMBER	FIG.	ITEM
81349	M12285/2-7	5930-00-224-7218	93	1
81349	M13486-1-11		108	12
		6145-00-538-8219	BULK	38
81349	M13486-1-14		101	17
			102	15
			105	16
			108	40
			112	4
			115	6
			117	9
			222	9
		6145-00-705-6674	BULK	39
81349	M13486-1-15		101	5
		6145-00-254-6117	BULK	40
81349	M13486-1-3	6145-00-161-1609	54	17
			99	2
			119	2
			BULK	41
81349	M13486-1-5		24	34
			70	8
			71	12
			72	8
			73	10
			76	5
			102	7
			106	9
			107	17
			108	14
			109	8
			113	19
			114	6
			115	7
			120	10
			BULK	42
81349	M13486-1-7		70	4
			73	16
			105	43
			108	21
			BULK	43
81349	M13486-1-9		70	13
			99	1
			108	11
			BULK	44
81349	M13486/1-14		103	16
		6145-00-705-6674	116	4
			120	24
			218	
			221	9
			223	8
81349	M13486/1-5		68	20
			69	7

## CROSS-REFERENCE INDEXES

CAGEC	PART NUMBER	PART NUMBER INDEX STOCK NUMBER	FIG.	ITEM			
81349	M13486/1-5		69	12			
			77	15			
			91	2			
			101	7			
			104	8			
81349	M13486/1-7		221	11			
			103	43			
			109	16			
81349	M13486/13-1		100	10			
81349	M13516/1-1	5925-00-026-4767	24	11			
			69	16			
			79	7			
			82	23			
81349	M13516/1-2	5925-00-803-4424	69	32			
81349	M13516/7-7	5925-00-295-5462	80	22			
60380	M20161X0H	3110-00-902-1686	122	22			
96906	M22759/16-20-9		104	39			
			106	43			
81349	M23053/5-103-0		104	31			
			106	44			
			234	15			
			5970-00-812-2974	BULK	16		
				BULK	17		
			81349	M23053/5-104-0		106	39
			81349	M23053/5-109-9		236	24
						237	9
			81349	M23053/5-115-0	5970-01-087-0376	BULK	26
			81349	M4109-060800C		225	2
81349	M43436-1-15		102	5			
81349	M43436-1-3	9905-00-893-3570	106	41			
81349	M43436/1-1		24	33			
			69	5			
			71	16			
			72	15			
			73	8			
			74	2			
			76	4			
			91	1			
			101	8			
			102	8			
			106	8			
			107	5			
			109	22			
			115	16			
			118	14			
			120	9			
			81349	M43436/1-2	9905-00-841-4445	69	6
70	14						
73	9						
100	9						
104	7						

## CROSS-REFERENCE INDEXES

CAGEC	PART NUMBER	PART NUMBER INDEX STOCK NUMBER	FIG.	ITEM
81349	M43436/1-2	9905-00-841-4445	107	3
			113	6
			216	2
81349	M43436/1-3	9905-00-893-3570	91	3
			98	15
			101	4
			102	4
			103	17
			104	47
			105	17
			108	23
			112	3
			114	7
			115	5
			116	3
			117	10
			120	23
			226	6
81349	M43436/1-4	9905-00-945-7637	202	34
			215	2
			217	9
			218	3
			221	10
			222	10
81349	M43436/2-1	9905-01-069-7222	98	41
81349	M43436/5-1		109	9
			225	9
81349	M52525/16-40	4730-00-400-6544	192	28
			205	28
81349	M83248/1-012	5330-00-166-0980	9	14
			13	1
81349	M83248/1-112		44	16
81349	M83248/1-250	5330-00-404-1473	134	24
81349	M83248/1-258	5330-00-167-5141	134	22
81349	M83248/1-327	5330-01-005-3213	6	26
81349	M83461/1-125		151	9
19207	M838/1-260		134	21
81349	M85049/1-48	5935-01-170-7869	104	17
			106	17
80205	NAS1523-10Y	5330-01-067-7076	227	6
80205	NAS1523C10B	5330-01-145-6981	151	21
80205	NAS1598-6Y		5	25
80205	NAS1612-8	5330-00-946-7099	141	5
81343	NAS561P3-11	5315-00-531-7259	168	25
80205	NAS561P6-12	5315-01-058-3487	235	11
80205	NAS562-5TEE4	3110-01-059-0068	174	9
			177	1
83616	NYLAFLOW LM HC2- 54432		133	3
		4720-01-104-9049	BULK	27
96906	N012-01522		KITS	



## CROSS-REFERENCE INDEXES

CAGEC	PART NUMBER	PART NUMBER INDEX STOCK NUMBER	FIG.	ITEM
38508	N1572	4820-01-137-1622	229	13
38508	N1574	4820-00-223-5170	227	13
79136	N5002-315MD	5365-00-579-6297	194	24
92059	PD-703	5120-01-135-1058	244	7
92059	PD602	5120-01-135-0846	244	6
92059	PD614	5120-01-147-1564	224	3
92059	PD625	2540-01-145-0360	224	1
92059	PD648I/S	7690-01-135-4847	244	12
92059	PD701	5120-01-135-0847	244	5
19207	PD704		243	23
92059	PD706	5140-01-135-4843	244	1
79470	PT-200 1/2	4720-01-117-6667	227	11
77445	PWA7426-2		228	4
18265	P14-3304	2940-01-142-8260	24	10
21335	P38PP2C7		26	21
49367	P400136	5905-00-974-9305	68	14
			84	1
71500	P76-79		106	45
18265	RAX00-2354	6685-01-055-5116	25	16
81348	RR-C-271		BULK	1
		4010-00-171-4512	BULK	3
			BULK	6
81348	RR-C-271 TY2 CL7		227	30
81348	RR-C-271 TY2 CL7 -16	4010-00-958-0633	BULK	2
81348	RR-C-271 TY2CL3		227	19
81348	RRC271	4030-00-244-6092	228	2
		4010-00-116-1604	BULK	30
81348	RRC271TY1GRCCCL5, ST2, .105DIA		213	2
06090	RT876	5970-00-812-2967	98	42
81343	SAEJ517-100R6-6, 0.38ID		213	3
80063	SCD539506-4	5310-00-880-5977	166	4
80063	SM-D-771480-1	5855-01-096-0871	176	1
15653	SPL51712-6	5310-01-151-2732	52	29
15434	S962	4730-00-044-4715	201	14
83616	TD2-03420		46	30
			47	5
97403	TIP01580	5310-00-763-8920	23	25
			25	26
79960	T11S6-8	5305-00-579-2139	193	8
81978	V5S55680	4810-00-487-2775	21	24
			43	38
21900	WLT1201-3	5310-00-193-7574	90	22
81348	WW-P-471AASBUB	4730-00-187-4207	151	5
81348	WW-P-471ACABCA	4730-00-018-9566	129	1
			147	24
81348	WW-P-471ACABCB	4730-00-954-1281	153	37
81348	WW-P-471ACBBCB	4730-00-044-4655	127	1
81348	WW-P-471BDQBCCA	4730-00-202-6692	5	3

## CROSS-REFERENCE INDEXES

CAGEC	PART NUMBER	PART NUMBER INDEX STOCK NUMBER	FIG.	ITEM
81348	ZZ-H-601	4720-00-200-0361	BULK	10
81348	ZZH461	4720-00-092-9264	BULK	8
61349	046994	6685-00-051-8653	229	6
76468	06-10618-A		26	18
90940	0637127	4820-00-026-8473	203	4
6N299	080551	3110-00-100-0593	145	27
			146	26
			150	18
			153	14
59501	10-187565-1	2815-00-117-9337	46	1
77820	10-33644	5999-00-485-8954	91	6
			98	7
			98	35
			103	32
			103	50
			104	27
			105	32
			105	50
			106	13
			106	25
			116	10
			118	5
			222	12
77820	10-35918-36	5935-00-987-2942	115	3
77820	10-40457-12S	5975-00-522-7125	98	5
			103	33
			105	33
			113	14
77820	10-42617-10S	5935-00-605-9322	103	47
			105	47
77820	10-42622-2S	5935-00-539-0522	103	36
			105	36
			109	18
77820	10-42622-23P	5935-00-062-7450	104	18
			106	19
77820	10-42622-23S		104	30
			104	40
		5935-00-614-3959	118	2
77820	10-42622-7P	5935-00-062-7451	117	2
			223	9
77820	10-42622-7S	5935-00-062-7446	101	21
			102	19
			108	35
77820	10-42636-3S	5935-00-107-1275	102	11
			105	10
81349	10-42636-35		218	1
77820	10-744936-36		115	4
07295	100740	4730-00-900-3296	237	23
65054	103184	5307-01-126-1693	203	12
21450	103773	5315-00-010-3773	125	28
78385	10560C24	2540-01-083-0691	209	1

## CROSS-REFERENCE INDEXES

CAGEC	PART NUMBER	PART NUMBER INDEX STOCK NUMBER	FIG.	ITEM
78385	10596C	2520-01-162-7035	12	5
18876	10608076-1	5310-00-085-6701	23	24
			25	25
21699	10741-14-28	5310-00-582-5677	48	28
19207	10803577		181	28
19207	10863502	2920-00-133-8104	55	32
19207	10863503	2510-00-678-3009	55	33
19207	10863504		55	34
19207	10863507		49	22
19207	10863508	5640-00-102-9929	55	12
19207	10863509	2510-00-678-3010	55	37
19207	10863512	5640-00-678-1889	55	24
19207	10863517	5340-00-792-8129	187	3
			188	16
19207	10863521	4710-00-832-9475	49	24
19207	10863522	3040-00-485-7367	49	18
19207	10863525	5340-00-678-1884	50	20
19207	10863538	2520-00-678-6766	124	12
			124	20
			158	27
19207	10863541	2590-00-457-0309	49	19
19207	10863544	5330-00-678-4135	180	20
19207	10863577	3010-00-678-4136	180	5
19207	10863578	5306-00-143-3284	181	23
19207	10863589	2590-00-974-9216	24	29
19207	10863592	3040-00-678-1799	49	21
19207	10863598	5340-00-107-4286	96	28
			97	9
19207	10863625	4730-00-678-4749	22	14
			24	18
19207	10863629	5305-00-678-6195	164	16
19207	10863630	5305-00-678-6196	164	45
19207	10863645	5340-00-178-1578	124	29
			159	24
19207	10863646	5340-00-484-3589	124	34
			159	20
19207	10863648		123	12
			158	16
19207	10863674	5340-00-133-9624	170	12
19207	10863690	5340-00-168-2258	48	2
19207	10863692	4310-00-939-7098	42	18
19207	10863696	2930-00-133-8105	55	39
19207	10863697	5330-00-678-3246	55	38
19207	10863700	5995-00-678-4191	94	21
19207	10863702	6150-00-123-7295	100	1
19207	10863713	4730-00-934-8296	11	1
19207	10863714	4730-00-934-8295	11	1
19207	10863743	3130-00-456-1621	49	44
19207	10863745	5340-00-839-6650	49	12
19207	10863811	3040-00-457-0305	49	47
19207	10863816	5340-00-959-8422	95	23

## CROSS-REFERENCE INDEXES

CAGEC	PART NUMBER	PART NUMBER INDEX STOCK NUMBER	FIG.	ITEM
19207	10863816	5340-00-959-8422	96	23
19207	10863819	5340-00-936-5321	3	25
19207	10863824	5306-00-678-4262	3	1
19207	10863825	5340-00-837-8905	3	27
19207	10863826	5340-00-621-1429	3	27
19207	10863827	5340-00-857-2771	2	3
19207	10863828	2805-00-857-2772	2	3
19207	10863829	3120-00-678-4232	3	22
19207	10863830	2815-00-837-8912	3	24
19207	10863831	2510-00-837-8909	3	24
19207	10863865	5340-00-891-1142	165	11
19207	10863866		165	14
19207	10863870	5330-00-678-3489	23	36
			25	37
19207	10863882	9905-00-840-4783	38	29
19207	10863885	5640-00-678-3146	59	9
19207	10863886	5340-00-226-2130	59	14
19207	10863887	5330-00-678-3144	59	18
19207	10863888	2520-00-678-3137	59	11
19207	10863889	5640-00-678-3145	59	12
19207	10863890	5340-01-145-4335	54	13
			59	13
19207	10863903	2520-00-678-3138	59	11
19207	10863910	5310-00-143-6446	33	8
			34	14
			35	6
			36	6
19207	10863914	5340-00-491-5225	33	11
19207	10863918	5365-00-484-3661	35	9
19207	10863921	2530-00-678-6765	158	28
19207	10863922		124	8
			158	31
19207	10863928	5340-00-927-3306	165	4
19207	10863929		165	7
19207	10863935	5365-00-113-8405	38	30
19207	10863936	2910-00-120-0257	37	18
19207	10863937	5355-00-084-0271	38	26
19207	10863964	5340-00-997-4524	164	46
19207	10863965	5340-00-080-7552	164	17
19207	10863967		164	47
19207	10863968		164	18
19207	10863970	5340-00-133-8101	58	4
19207	10863971	5330-00-678-3156	58	5
19207	10863981	5330-00-678-4179	165	25
19207	10863982	2540-00-678-4180	165	26
19207	10863983	5330-00-678-4166	167	38
19207	10863994	5310-00-655-9875	141	12
			142	26
			160	11
19207	10864001	2990-00-678-4710	53	10
19207	10864007	5330-00-678-4712	52	37

## CROSS-REFERENCE INDEXES

CAGEC	PART NUMBER	PART NUMBER INDEX STOCK NUMBER	FIG.	ITEM
19207	10864007	5330-00-678-4712	53	11
19207	10864012	5330-00-678-4706	121	4
19207	10864021	5340-00-837-8772	167	39
19207	10864040	5330-00-678-4181	166	8
19207	10864041	2510-00-105-9922	166	9
19207	10864042	5340-00-106-2201	166	7
19207	10864045		164	4
19207	10864050	5995-00-678-4705	19	13
19207	10864053	5340-00-678-6763	160	16
19207	10864054	5640-00-678-3143	58	13
19207	10864056	5340-00-901-1496	58	16
19207	10864060	2520-00-937-1170	135	9
19207	10864071	5340-00-106-2209	165	3
19207	10864077	5365-00-106-2202	165	50
19207	10864078	5340-00-105-6156	165	46
19207	10864081	5340-00-678-6762	159	2
19207	10864088	2530-00-678-6767	159	22
19207	10864100	5340-00-105-9902	165	21
19207	10864118	2520-00-974-9224	124	32
19207	10864122	5340-00-983-6897	124	19
19207	10864126	5340-00-703-7469	124	13
			158	25
19207	10864129		158	24
19207	10864130	5930-00-126-2470	93	2
19207	10864132	3120-00-133-8171	124	5
			158	29
19207	10864135	2510-00-269-4842	165	40
19207	10864139	3040-00-678-6768	123	10
			158	14
19207	10864146	2510-00-226-2131	164	41
19207	10864147	2510-00-115-4327	164	21
19207	10864148		164	42
19207	10864149		164	22
19207	10864164	5330-00-678-4183	165	48
19207	10864166	6150-00-674-8736	245	12
19207	10864166-1	6150-01-172-7888	245	9
19207	10864181	5330-00-678-4167	167	33
19207	10864205	2510-00-105-6155	164	37
19207	10864206	2510-00-105-6154	164	25
19207	10864207		164	38
19207	10864208		164	26
19207	10864225	5340-00-105-6152	165	49
19207	10864231	5330-00-678-4708	37	7
			203	13
19207	10864233	5999-00-119-0861	32	13
19207	10864270		245	11
19207	10864273	5330-00-678-4184	166	1
19207	10864274	5330-00-678-4185	166	2
19207	10864282	5340-00-105-6151	165	47
19207	10864294	5340-00-117-2567	190	4
19207	10864295	5330-00-983-6896	125	38

## CROSS-REFERENCE INDEXES

CAGEC	PART NUMBER	PART NUMBER INDEX STOCK NUMBER	FIG.	ITEM
19207	10864312		236	26
19207	10864330		236	37
19207	10864337	5930-00-963-7404	235	19
19207	10864356		164	51
19207	10864402	3040-00-678-4204	124	3
19207	10864463	5340-00-143-0241	110	20
19207	10864465	2510-00-105-6148	165	44
19207	10864473	2590-00-851-4973	183	5
19207	10864490-1	5306-01-031-6143	125	4
19207	10864494	5306-00-678-4209	123	6
19207	10864495	5306-00-678-4210	123	43
19207	10865001	5340-00-402-5204	65	7
19207	10865022	4710-00-406-4622	8	13
19207	10865180	4710-00-833-8164	8	15
19207	10865182	4710-00-457-0479	8	16
19207	10865247	5340-00-453-5376	56	10
19207	10865250	2930-00-436-3208	56	12
19207	10865252	2930-00-436-3197	56	15
19207	10865267	5340-00-177-8216	56	7
19207	10865268	2930-00-107-1221	56	4
19207	10865290	4730-00-803-7728	17	17
19207	10865374	5340-00-114-0093	46	35
			47	24
19207	10865422	4730-00-402-2170	9	11
19207	10865437	4720-00-766-0903	12	15
19207	10865464	5340-00-493-4057	9	26
19207	10865466	4730-00-805-0676	47	40
19207	10870010	5340-00-678-4764	3	23
19207	10870011	5340-00-678-4765	3	26
19207	10870030	5340-00-891-7821	235	23
19207	10870034	2590-00-678-4200	182	12
19207	10870035	2590-00-678-4196	182	11
19207	10870036	2590-00-678-4195	182	13
19207	10870074	4730-00-226-2142	207	6
19207	10870110	4710-00-691-4461	37	3
19207	10870133	5310-00-930-3447	133	20
19207	10870141	5306-00-052-5670	123	41
19207	10870142	3040-00-937-1522	123	24
19207	10870167	3040-00-178-6126	123	13
19207	10870168		123	15
19207	10870179		123	32
19207	10870259	5365-00-968-6132	49	45
			122	20
			123	33
19207	10870271	2540-00-226-1747	237	32
19207	10870273	2590-00-678-6771	124	30
19207	10870275		124	18
19207	10870281	5306-00-983-6934	236	36
19207	10870304	5310-00-456-2528	123	39
19207	10870326	3040-00-484-3649	123	25
19207	10870330	4710-00-714-2127	236	34

## CROSS-REFERENCE INDEXES

CAGEC	PART NUMBER	PART NUMBER INDEX STOCK NUMBER	FIG.	ITEM
19207	10870335	5340-00-678-5389	3	19
19207	10870336	5340-00-069-3676	238	13
19207	10870338	4710-00-937-1456	123	27
19207	10870355	2540-00-226-2557	191	45
19207	10870370	5340-01-076-6091	168	26
19207	10870376	2590-00-168-2812	168	6
19207	10870388	4710-00-937-0399	237	24
19207	10870421	5340-00-168-2256	19	3
19207	10870423	3040-00-133-8069	124	9
19207	10870424	2590-00-678-6775	124	10
19207	10870431	5307-00-143-6430	123	22
19207	10870432		123	19
19207	10870445	5640-00-678-5381	53	14
19207	10870447	5640-00-678-5379	53	16
19207	10870448	5640-00-678-5378	53	16
19207	10870453	4720-00-678-4194	208	13
19207	10870458	5330-00-678-4714	37	5
19207	10870459	5330-00-678-4715	37	6
19207	10870460	5330-00-678-4263	37	12
19207	10870468	5340-00-937-1521	123	30
19207	10870478	5330-00-766-1937	125	43
19207	10870479	5330-00-766-1936	125	41
19207	10870481		125	42
19207	10870498	3040-00-678-6776	125	48
19207	10870519	4730-00-908-8593	168	19
19207	10870564	3040-00-169-5731	180	2
19207	10870565	3040-00-133-7958	180	4
19207	10870567	3040-00-983-6883	180	16
19207	10870569	5340-00-133-7957	180	15
19207	10870577	5340-00-133-8106	59	3
19207	10870593	2540-00-105-2764	173	25
19207	10870596	5340-00-133-7970	173	21
19207	10870695	5360-00-706-2318	49	6
19207	10870698		49	5
19207	10870699	5340-00-104-4576	49	3
19207	10870700	3040-00-706-2319	49	43
19207	10870861	5330-00-729-5049	23	9
			25	8
			220	3
19207	10870885	5340-00-487-4089	33	7
19207	10870889	5340-00-491-5224	33	16
19207	10870919	2940-00-886-5841	26	11
19207	10870920	2920-00-103-9397	26	3
19207	10870952	5330-00-765-4347	121	5
19207	10870959	5330-00-682-4747	53	8
19207	10870962	2920-00-119-0847	121	6
19207	10873214	5330-00-871-2845	210	6
19207	10873682	5340-00-462-0347	33	14
19207	10873685	5340-00-168-2594	67	16
19207	10873686	5340-00-168-2698	67	10
19207	10873717	5360-00-766-1920	173	34

## CROSS-REFERENCE INDEXES

CAGEC	PART NUMBER	PART NUMBER INDEX STOCK NUMBER	FIG.	ITEM
19207	10873718		173	45
19207	10873719	5340-00-766-1921	173	46
19207	10873724	5340-00-102-9921	48	7
19207	10873731	5340-00-113-0780	208	26
19207	10873733	5310-00-901-1552	58	19
19207	10873749		173	50
19207	10873775	3110-00-615-8828	187	7
			188	10
19207	10873776	3110-00-615-8827	187	11
			188	10
19207	10873779	2540-00-930-2015	187	26
19207	10873788	2510-00-937-2495	187	25
			188	26
19207	10873794	2540-00-067-7933	188	8
19207	10873795	2590-00-177-8259	188	8
19207	10873796		188	11
19207	10873797		188	11
19207	10873798	2540-00-930-2014	188	23
19207	10873799	2510-00-930-2013	188	23
19207	10873805	2590-00-937-4263	188	29
19207	10873806	2510-00-930-2036	171	11
19207	10873812	2510-00-930-7976	171	13
19207	10873813	2510-00-930-7975	171	13
19207	10873845	2510-00-269-4840	177	2
19207	10873874	3040-00-937-1516	125	16
19207	10873918	5330-00-765-9591	19	4
			20	5
19207	10873933	4910-00-795-7960	243	3
19207	10881824	5310-00-913-9766	142	40
19207	10882641	5995-00-879-1666	66	4
19207	10882651	5365-00-795-7952	243	53
19207	10882750	5306-00-413-4373	62	3
19207	10882763-1		18	23
19207	10882764	4820-00-795-1795	18	28
19207	10882765	2920-00-455-5835	62	5
			65	3
19207	10882768	4710-00-821-0659	18	18
19207	10882777		47	43
19207	10882779		46	29
19207	10882780		47	1
19207	10882791	4710-00-406-1528	8	6
19207	10882826	9905-00-407-5099	212	4
19207	10882827	9905-00-407-5100	212	2
19207	10882890	4710-00-438-1811	9	13
19207	10882940	4720-00-792-5393	17	23
19207	10883080	5306-00-453-5589	65	4
19207	10883083	4710-00-406-4623	8	18
19207	10883696	5340-00-125-3845	196	13
19207	10883766	6210-00-688-5088	68	27
19207	10883780	6220-00-125-3805	169	22
19207	10883884	5340-00-105-6141	173	28



## CROSS-REFERENCE INDEXES

CAGEC	PART NUMBER	PART NUMBER INDEX STOCK NUMBER	FIG.	ITEM
19207	10883897	5930-00-776-6916	67	4
			68	32
19207	10883923	5340-00-485-9656	34	5
19207	10883970	2590-00-771-0662	182	14
19207	10884006	5330-00-784-1751	30	4
19207	10884069	4710-00-784-9297	238	14
19207	10884128	5340-00-487-4087	34	12
19207	10884335	5340-00-105-6136	182	7
19207	10884415	3120-00-104-6625	123	29
19207	10886811	5340-00-571-6850	238	28
19207	10886813	4710-00-812-3255	238	26
19207	10886815	4710-00-807-6809	238	27
19207	10886953	5340-00-994-1000	30	3
19207	10886999	5340-00-841-9301	19	10
19207	10887053	4730-00-906-2838	168	16
19207	10887138	5340-00-839-0156	169	30
19207	10887232	5995-00-826-5276	64	4
19207	10887246	5306-00-938-1643	169	21
19207	10887295	5365-00-105-6143	173	15
19207	10887302	5365-00-788-0013	173	15
19207	10887313	5365-00-788-0014	173	15
19207	10887319	3040-00-881-9389	173	41
19207	10887320	3040-00-105-2758	173	14
19207	10887367	5306-00-958-2730	123	2
			123	7
			124	4
			125	3
			158	4
			159	16
			160	5
19207	10887375	5340-00-168-2626	180	14
19207	10887383	4210-00-963-7405	234	35
19207	10887415	5315-00-484-1708	235	9
19207	10887419		235	26
19207	10887420	5360-00-832-4486	235	7
19207	10887421	5325-00-532-7850	235	25
19207	10887422		235	13
19207	10887423		235	12
19207	10887427	5340-00-840-4856	235	20
19207	10887630	5340-00-938-1640	125	45
19207	10887680	5330-00-821-1226	181	19
19207	10887682	4720-00-504-8903	37	11
19207	10887688	2990-00-446-2495	207	4
19207	10889713	2920-00-830-6660	62	1
19207	10893572	5340-01-334-4268	235	16
19207	10893573	5930-00-179-3475	235	15
19207	10893628	9905-00-827-7079	168	14
19207	10893633	5306-00-994-1020	35	15
19207	10893636	5340-00-487-4085	35	3
19207	10893641	5340-00-901-1510	36	10
19207	10893642	5340-00-735-4193	33	9

## CROSS-REFERENCE INDEXES

CAGEC	PART NUMBER	PART NUMBER INDEX STOCK NUMBER	FIG.	ITEM
19207	10893642	5340-00-735-4193	34	13
			35	7
			36	7
19207	10893694	5306-00-974-9253	160	2
19207	10893774	5340-00-105-9906	165	30
19207	10893775	5340-00-105-9903	165	29
19207	10893777	2510-00-226-2656	165	28
19207	10893791	5360-00-844-1323	173	48
19207	10893794	2540-00-052-0076	184	11
19207	10893801	3040-00-851-4970	184	16
19207	10893803	5340-00-837-1583	184	1
19207	10893807	2540-00-937-4267	184	2
19207	10893808	2540-00-937-2491	185	10
19207	10893810	5360-00-854-6718	184	5
19207	10893812	5365-00-840-4565	184	6
19207	10893813	5315-00-891-7879	184	17
19207	10893817	5315-00-838-5457	184	3
19207	10893844	5340-00-445-8866	2	5
19207	10893845	5340-00-226-2658	2	5
19207	10893853	5905-00-933-9206	85	6
			86	1
19207	10893861	2540-00-937-4537	184	9
19207	10894808	2590-00-083-0266	78	3
19207	10898756	2930-00-402-4420	54	8
19207	10898793	4720-00-896-6165	9	12
96906	10898793-1		9	8
19207	10898794	4720-00-896-6166	9	10
			52	42
19207	10898844		26	19
19207	10899964	4720-00-806-1184	197	4
			198	4
19207	10900387	4720-00-806-1185	197	16
			198	20
19207	10900456	4730-00-776-7619	130	19
19207	10900571		211	7
19207	10900572		211	1
19207	10900573		211	3
19207	10904990	5930-00-177-8285	93	14
19207	10905009	4140-00-930-8765	26	10
19207	10905010	4140-00-016-2615	24	38
19207	10905012	5325-00-792-8090	88	1
			89	1
19207	10905046	5325-00-862-2673	58	6
19207	10905119	2540-00-887-8919	184	10
19207	10905163	5365-00-738-6654	177	15
			187	18
			188	7
19207	10905196	3120-00-247-4008	235	8
19207	10905197		235	6
19207	10905212	3040-00-105-2799	48	42
19207	10905215		197	19

## CROSS-REFERENCE INDEXES

CAGEC	PART NUMBER	PART NUMBER INDEX STOCK NUMBER	FIG.	ITEM
19207	10905215		198	23
19207	10905299	5340-00-586-5908	236	2
19207	10905333-1	5330-00-937-1948	185	3
19207	10905364	1015-00-871-2875	185	5
19207	10905365	2540-00-871-2876	185	6
19207	10905368	1015-00-840-9393	185	4
19207	10905369	2540-00-053-1172	185	2
19207	10905384	5310-00-935-3620	172	15
19207	10905390	2590-00-932-3513	172	14
19207	10905682	1015-01-022-5325	68	16
19207	10905766	3120-00-975-1766	137	13
			137	20
19207	10905840		110	23
		5975-00-345-8055	BULK	35
19207	10905857	5340-00-134-3502	157	1
19207	10905964		82	46
19207	10905969	5340-00-133-9623	191	22
19207	1090570	5340-00-133-7961	82	33
19207	10905983-1	2530-00-871-2856	144	12
19207	10905983-2	2530-00-871-2855	144	12
19207	10905985-1	2530-00-871-2860	145	12
			145	12
19207	10905985-2	2530-00-871-2859	145	12
19207	10905986-1		144	3
			144	3
19207	10905986-2		144	3
19207	10905988-1		145	3
19207	10905988-2		145	3
19207	10906665		211	4
19200	10910174-1	5310-00-865-9513	277	8
19200	10910174-16	5310-00-987-1294	170	9
19200	10910174-22	5310-00-728-9957	170	18
19200	10910174-34	5310-00-395-3602	201	36
19207	10910349		211	6
19207	10910350		211	5
19207	10910351		211	5
19207	10911143	5340-00-181-8112	191	34
19207	10911147	5340-00-021-2403	2	12
19207	10911158	5995-00-133-8098	68	28
19207	10911163	2590-00-885-3436	69	30
19207	10911164	2590-01-032-7408	69	1
19207	10911166	2590-00-885-3437	69	28
19207	10911167	2590-00-113-9620	69	13
19207	10911211	6150-00-124-5886	78	24
19207	10911265	2590-00-885-8475	107	1
19207	10911275	5315-00-878-6166	177	27
19207	10911294	5315-00-882-8821	149	1
19207	10911302	2590-00-168-2679	67	17
19207	10911305-1	2510-00-986-5209	171	6
19207	10911305-2	2510-00-983-6886	171	6
19207	10911318	5340-00-113-9606	182	6

## CROSS-REFERENCE INDEXES

CAGEC	PART NUMBER	PART NUMBER INDEX STOCK NUMBER	FIG.	ITEM
19207	10911339	3040-00-457-0480	49	36
			49	42
19207	10911340	3130-00-464-4754	49	8
19207	10911349	2590-00-457-0307	49	40
			49	46
19207	10911351	5340-00-456-1624	49	11
19207	10911352	2540-00-774-6452	49	34
19207	10911358	5340-00-792-8123	85	7
19207	10911396	5340-00-105-6140	179	2
19207	10911397	5307-00-707-0643	179	5
19207	10911398	5315-00-143-6052	179	10
19207	10911399	3040-00-111-6655	179	14
19207	10911401	5340-00-111-2704	179	7
19207	10911404	5340-00-167-9093	179	9
19207	10911407		179	13
19207	10911409	2510-00-866-5844	167	63
19207	10911426	5930-00-937-2492	68	39
19207	10911428	5930-00-072-5830	68	30
19207	10911443		182	19
19207	10911446	3040-00-045-6031	39	13
19207	10911447	5340-00-168-2847	40	21
19207	10911456	3040-00-045-5966	39	9
19207	10911460	5330-00-884-4857	147	1
19207	10911553	2910-00-886-5854	29	10
			30	5
19207	10911612	5340-00-105-2759	173	35
19207	10911620	5365-00-178-1287	125	19
19207	10911621	5330-00-879-3044	125	20
19207	10911633		19	6
19207	10911653	3040-00-938-1638	125	2
19207	10911710	3120-00-253-1375	142	21
19207	10911722	2910-00-933-4628	37	4
19207	10911736	5307-00-974-9255	141	10
19207	10911809	5307-00-978-7351	141	14
19207	10911833	4720-00-883-2235	41	11
19207	10911834	4720-00-883-2234	38	12
19207	10911835-1	4720-00-883-2232	40	30
19207	10911835-2	4720-00-883-2233	40	24
19207	10911835-3	4720-00-077-1615	40	1
19207	10911837	4720-00-883-2230	38	22
19207	10911838	4720-00-879-3018	37	2
19207	10911846	5306-00-982-9677	141	17
19207	10911851	5310-00-958-7183	141	8
19207	10911854	5340-00-134-3237	142	4
19207	10911860	5315-00-984-5186	141	24
19207	10911871	5307-00-477-4956	159	8
19207	10911873	5340-00-498-3811	159	26
19207	10911885	3040-00-143-6428	125	50
19207	10911888	5330-00-888-9403	141	19
19207	10911889	5340-00-133-9834	141	20
19207	10911901	5306-00-982-9678	141	2

## CROSS-REFERENCE INDEXES

CAGEC	PART NUMBER	PART NUMBER INDEX STOCK NUMBER	FIG.	ITEM
19207	10911930	5340-00-462-4501	207	9
19207	10911999	2590-00-445-9370	94	13
19207	10912021		125	24
19207	10912028	3040-00-484-3648	125	32
19207	10912029		125	34
19207	10912269	8145-00-856-8147	1	2
19207	10915154	2520-00-391-3065	200	6
19207	10915240	2540-00-133-9571	137	17
19207	10915241	5315-00-143-6388	137	16
19207	10915242	5315-00-984-5184	137	22
19207	10915244	2530-00-978-7328	137	33
19207	10915245		137	21
19207	10915246	3040-01-129-9041	137	19
19207	10915247	2530-00-809-7376	137	38
19207	10915248	5340-00-133-9580	137	26
19207	10915249	5310-00-979-6977	137	32
19207	10915252	5307-00-974-9227	137	36
19207	10915256	2530-00-983-6870	137	39
19207	10915257	5315-00-983-6948	137	30
19207	10915265	2590-00-937-4539	164	3
			164	9
			164	13
			164	19
			164	23
			164	27
			164	39
			164	43
			164	48
			164	52
			165	5
			165	12
			167	22
			167	23
19207	10915269	5340-00-937-1940	125	22
19207	10915353	6695-00-124-1412	75	19
19207	10915354	6695-00-570-9724	75	21
19207	10915355	6695-00-179-8647	75	25
19207	10915358	6695-00-889-6756	75	27
19207	10915359	6695-00-179-8649	75	18
19207	10915376	2510-00-168-2690	75	29
19207	10915377		67	23
19207	10915380	5995-00-168-2691	75	32
19207	10915402	7690-00-880-1189	182	17
19207	10915403	7690-00-787-6536	49	7
19207	10915404	7690-00-787-6533	49	35
19207	10915405	7690-00-880-1190	137	29
19207	10915407	7690-00-877-5789	173	42
19207	10915409	7690-00-880-1176	168	27
19207	10915410	7690-00-880-1175	182	10
19207	10915411	7690-00-880-1174	182	9
19207	10915412	7690-00-785-8095	42	1

## CROSS-REFERENCE INDEXES

CAGEC	PART NUMBER	PART NUMBER INDEX STOCK NUMBER	FIG.	ITEM
19207	10915413	7690-00-610-0969	81	4
19207	10915414	7690-00-785-8052	122	5
19207	10915417	7690-00-785-7960	180	11
19207	10915420	7690-00-900-0401	180	35
19207	10915423	7690-00-785-7971	167	64
19207	10915425	7690-00-877-5793	173	33
19207	10915485		167	25
19207	10915509	3120-00-974-9258	137	31
19207	10915517	2590-00-602-4972	138	3
19207	10915521	4710-00-133-9573	137	7
19207	10915602-1		145	3
19207	10915602-2		145	3
19207	10915603-1	2530-00-800-1241	145	12
19207	10915603-2	2530-00-800-1244	145	12
19207	10915622	5340-01-006-9443	187	10
19207	10915629		187	6
19207	10915630	2540-00-168-2681	187	4
19207	10915657	3040-00-133-9570	137	12
19207	10915658		137	14
19207	10915660	5340-00-133-9567	137	41
19207	10915663	5340-00-983-6951	137	34
19207	10915711	5340-00-235-4451	142	5
19207	10915715	5306-00-051-8838	39	5
			50	4
			51	6
19207	10915731	3040-00-235-4760	157	8
19207	10915735	5340-00-983-6898	158	21
19207	10915736	3040-00-974-9223	158	23
19207	10915785	5310-00-034-4821	142	11
			143	14
19207	10915786	3040-00-119-0838	125	11
19207	10915789	3020-00-239-5668	159	10
19207	10915808	2530-00-656-0132	143	7
19207	10915812	5340-00-134-7795	143	31
19207	10915813	2520-00-487-3811	122	10
19207	10915815	5330-00-410-5832	143	38
19207	10915820	5340-00-983-6950	143	24
19207	10915821	5315-00-143-6470	143	22
19207	10915822	2520-00-936-5341	122	6
19207	10915854	2590-00-484-3583	125	35
19207	10915855	2590-00-484-3582	125	21
19207	10915858	5340-00-893-5467	236	33
19207	10915937	5315-00-933-8920	122	11
19207	10915940	5340-00-983-6952	143	21
19207	10915941	3040-00-134-7793	143	28
19207	10915949	5340-00-134-3249	143	3
19207	10916008	2530-00-999-9867	94	7
19207	10916015	5340-00-113-0779	207	28
19207	10916074	2590-00-168-2585	81	3
19207	10916078-1		141	15
19207	10916078-2		141	15

## CROSS-REFERENCE INDEXES

CAGEC	PART NUMBER	PART NUMBER INDEX STOCK NUMBER	FIG.	ITEM
19207	10916081		138	11
19207	10916082		138	8
19207	10916083		138	4
19207	10916086	2530-00-974-9259	138	1
			139	29
19207	10916087		138	6
19207	10916089	2530-00-978-2068	137	42
19207	10916090		138	13
19207	10916093	2530-00-125-8725	141	18
19207	10916094		140	4
19207	10916158		156	5
19207	10916160	2530-00-974-9672	140	1
19207	10916166		140	9
19207	10916167	5305-00-017-2562	140	16
19207	10916170		156	1
19207	10916175-1	3040-00-808-8430	141	13
19207	10916175-2	3040-00-808-8429	141	13
19207	10917090-3	2590-00-191-0978	142	1
19207	10920581	2590-00-904-9580	80	21
19207	10921622-2	4730-01-026-1848	46	13
19207	10923720	5340-00-935-5913	39	12
19207	10923721	3040-00-133-8110	39	36
19207	10923776		138	10
19207	10923778		138	12
19207	10923779	5340-01-030-2249	138	9
19204	10923809	6150-00-979-6543	82	11
19207	10923824	5340-01-093-0659	172	4
19207	10923931-1	2590-00-977-8976	39	20
19207	10923988	2510-00-930-2012	187	26
19207	10924413	5340-00-910-3692	177	18
19207	10924422		158	10
19207	10924435	6220-00-078-4715	68	12
			82	27
			84	5
19207	10924455		164	12
19207	10924457		164	8
19207	10924480	5315-00-494-9572	143	27
19207	10924481	5340-00-983-6942	143	29
19207	10924482	5340-00-983-6941	142	12
19207	10924484	5340-00-983-6938	143	17
19207	10924495	5306-00-983-6937	122	19
19207	10933486	5306-01-011-1706	125	49
			159	1
19207	10933493		158	8
19207	10933494	3040-00-178-1066	158	5
19207	10933573	6250-00-978-7337	68	3
19207	10933574-1	6220-01-076-9372	82	30
19207	10933575		68	4
			75	8
			82	6
			82	17

## CROSS-REFERENCE INDEXES

CAGEC	PART NUMBER	PART NUMBER INDEX STOCK NUMBER	FIG.	ITEM
19207	10933590	5975-00-179-4664	239	19
19207	10933594	2910-01-055-4704	29	1
19207	10933635		210	7
19207	10933657	5340-00-111-2703	179	3
19207	10933669	6150-00-168-2566	69	8
19207	10933671	5340-00-968-5574	230	6
19207	10933713	3040-01-026-9354	210	13
19207	10933723	5330-00-078-4714	24	26
19207	10933750	5310-01-166-6430	214	3
19207	10933751	5306-01-166-6401	214	2
19207	10933754	2540-01-166-6382	214	1
19207	10933755	5120-00-570-7486	245	14
19207	10933782	5120-00-463-7302	243	34
19207	10933818	5995-00-104-4565	239	17
19207	10933845		210	12
19207	10933913		168	24
19207	10933966		26	7
19205	10933967		26	8
19207	10933968	6115-00-043-0279	26	16
19207	10933984-2	9905-00-930-6342	189	1
19207	10933997	4820-00-563-6874	230	7
19207	10934034-1	5340-00-937-2488	3	14
19207	10934034-2	5340-00-937-2489	3	14
19207	10934142	5315-00-983-6936	142	35
			143	15
19207	10934196-2	2540-00-908-6346	185	8
19207	10934326	2590-00-125-3836	195	4
19207	10934327	5340-00-269-4927	195	9
19207	10934328	5306-00-105-4204	195	5
19207	10934373		235	14
19207	10934375		235	5
19207	10934377		235	24
19207	10934379		235	3
19207	10934405		26	4
19207	10934422	2530-00-494-8221	140	2
19207	10934436	5930-00-118-1932	48	6
19207	10934437	3120-00-168-2451	48	5
19207	10934438	5935-00-168-2452	48	3
19207	10935282-2	4720-01-095-2429	52	6
19207	10935447	5325-00-182-4707	56	16
19207	10935476	5120-00-789-4881	243	49
19207	10935536	4730-00-902-3188	18	10
19207	10935537	5330-00-902-3189	61	3
19207	10935614	5360-00-410-5836	6	5
			6	13
19207	10935619		6	7
19207	10935621	5330-00-410-9803	6	27
19207	10935623	2590-00-406-4621	6	1
19207	10940163	6150-00-978-7335	24	20
19207	10940251	5940-01-032-7362	108	17
19207	10940255	5365-00-105-6138	169	28



## CROSS-REFERENCE INDEXES

CAGEC	PART NUMBER	PART NUMBER INDEX STOCK NUMBER	FIG.	ITEM
19207	10940256-1	2510-00-757-2749	169	29
19207	10940256-2	2510-00-757-2750	169	29
19207	10940267	2590-01-016-2024	169	8
19207	10940271	2510-00-105-9917	169	9
19207	10940272-1	2510-00-930-2034	169	7
19207	10940272-2	2510-00-930-2035	169	7
19207	10940351	2590-00-229-5693	206	1
19207	10940363	3040-00-062-9720	160	6
19207	10940387-1	5340-01-077-1679	142	29
19207	10940387-2	5340-01-077-1680	142	29
19207	10940390-1	3040-00-494-8222	142	31
19207	10940390-2	3040-00-494-8179	142	31
19207	10940422		125	46
19207	10940432	4730-00-784-0782	210	14
19207	10940447	5945-00-168-2801	82	53
19207	10940450		140	3
19207	10940451	5310-00-914-7310	39	17
19207	10940462	2540-00-869-6187	210	3
19207	10940464	2540-00-868-5568	210	1
19207	10940477	5330-00-900-8006	172	13
19207	10940482		167	65
19207	10940492-2		202	33
19207	10940515	4730-00-178-0727	203	15
19207	10940521	5340-00-178-0336	202	7
19207	10940522	5340-00-178-0345	202	13
19207	10940523	5340-00-178-0338	201	15
19207	10940524-1	2590-00-907-8969	197	1
19207	10940524-2	2590-00-907-8970	198	1
19207	10940529	4710-00-177-8477	202	22
19207	10940533	4710-00-177-8478	201	7
19207	10940539	4710-01-098-6815	201	41
19207	10940560	2590-00-178-0736	203	23
19207	10940575	5330-00-914-7316	206	30
19207	10940578	5330-00-930-0978	205	19
19207	10940598		39	21
19207	10940599	4730-00-930-0983	206	29
19207	10940600	4730-00-106-7830	39	22
19207	10940601	5365-00-178-3767	205	20
19207	10940602	4710-00-177-8475	201	28
19207	10940603	4710-00-177-8474	201	24
19207	10940608	4320-00-907-9025	192	40
19207	10940609	4710-00-177-8473	205	12
19207	10940610	4720-00-907-9026	192	25
19207	10940613	5330-00-907-9016	192	34
19207	10940614	9905-00-178-4809	200	13
19207	10940617	4320-00-178-0467	192	35
19207	10940621	5310-01-174-0554	214	4
19207	10940623	2520-00-245-1164	193	1
19207	10940639	5340-01-113-3617	240	8
19207	10940642	4710-00-177-8540	240	9
19207	10940643	5340-00-178-6030	240	1

## CROSS-REFERENCE INDEXES

CAGEC	PART NUMBER	PART NUMBER INDEX STOCK NUMBER	FIG.	ITEM
19207	10940660	3040-00-178-0466	192	48
19207	10940661	5307-00-903-6655	192	49
19207	10940663	4730-00-903-7208	192	3
			194	2
19207	10940666	5365-00-178-3740	192	18
19207	10940667		192	21
19207	10940669	5330-00-907-9004	192	37
19207	10940670	5330-00-907-9002	192	47
19207	10940673		192	50
19207	10940701	4720-00-907-9028	205	25
19207	10940706	4730-01-131-3714	53	5
19207	10940712	3010-00-907-9018	192	12
19207	10940713		193	12
19207	10940716	6680-00-903-0875	200	4
19207	10940719	5330-01-098-9873	200	5
19207	10940726	2590-01-116-6094	191	5
19207	10940727	5305-00-116-1439	191	10
19207	10940728	5315-00-113-6212	191	15
19207	10940729	3120-00-106-9971	191	14
19207	10940730	2590-00-168-2589	191	9
19207	10940731	4730-00-113-5497	191	13
19207	10940732	5360-00-902-7533	191	12
19207	10940734		191	7
19207	10940735	2590-00-300-0865	191	6
19207	10940739-1		168	12
19207	10940739-2		168	21
19207	10940742	5340-01-098-9887	191	40
19207	10940750	5340-00-107-4246	168	28
19207	10940754	2520-00-178-0465	192	46
19207	10940762	5340-01-149-5852	203	3
19207	10940771	2520-00-907-8971	192	44
19207	10940781	5340-00-178-3748	200	19
19207	10940782	3040-00-178-0464	203	11
19207	10940783	4730-00-042-5045	192	29
19207	10940784	5340-00-178-6017	192	32
19207	10940788	3020-00-902-8484	194	18
19207	10940789	5365-00-903-6668	193	15
19207	10940792		206	18
19207	10940793	9905-00-178-4808	203	10
19207	10940794	5340-00-178-3766	205	16
19207	10940797		168	4
19207	10940799	4730-01-098-6770	201	13
19207	10940801	5340-00-107-1264	198	14
			202	25
			205	34
			206	17
19207	10940802	5330-01-098-9872	200	12
19207	10940803	5340-00-487-4933	205	24
19207	10940804	4720-00-939-5669	205	22
19207	10940805		205	9
19207	10940806	5340-00-144-6242	200	11

## CROSS-REFERENCE INDEXES

CAGEC	PART NUMBER	PART NUMBER INDEX STOCK NUMBER	FIG.	ITEM
19207	10940820	5330-00-902-8483	192	6
19207	10940879	2990-00-939-7099	53	1
19207	10940884	4710-00-177-8519	205	1
19207	10940962	4730-00-143-9664	206	33
19207	10941021	5340-00-657-5208	192	31
19207	10941033	9905-00-443-0579	200	16
19207	10942115		87	12
19207	10946915	2910-00-923-4248	19	8
			20	9
19207	10946920	5999-00-947-7467	78	14
19207	10947098	5340-00-116-3364	191	1
19207	10947105-1	2590-00-933-5511	234	16
19207	10947105-2	2590-00-933-5512	234	20
19207	10947118		193	13
19207	10951334	4730-00-402-5143	18	14
19207	10951368	4710-00-401-4368	9	9
19207	10951509	4010-00-116-3366	191	4
19207	10951531	5340-00-116-3365	191	3
19207	10951533	4730-00-915-8130	50	15
19207	10951534	5365-00-912-4738	50	23
19207	10951547		191	47
19207	10951564-1	6220-00-168-2629	169	15
19207	10951564-2	6220-00-168-2628	169	15
19207	10951565		108	22
19207	10951570	5365-00-133-8166	90	6
19207	10951571-1	5340-00-105-2763	169	25
19207	10951571-2	5340-00-105-2762	169	25
19207	10951572	6150-00-903-4812	90	12
19207	10951582	5310-00-790-0186	3	18
19207	10951584	2540-00-113-0778	208	1
19207	10951593	3040-00-868-5589	158	1
19207	10951608	3110-00-109-1179	193	11
19207	10951623	4730-00-143-9683	201	23
19207	10951635-1	5315-00-983-6935	123	23
19207	10951635-2	5315-00-984-5187	122	16
19207	10951671	4820-00-907-8957	202	20
19207	10951684	5365-01-116-6093	167	51
19207	10951685	5330-00-978-7334	167	49
19207	10951687	5340-00-115-4336	67	3
19207	10951691	5340-00-933-5513	236	14
			237	22
19207	10951755-1		199	20
19207	10951755-2		199	20
19207	10951756		80	8
19207	10951757	6150-00-911-3597	80	10
19207	10951759	2590-00-911-3596	80	1
19207	10951767		80	4
19207	10951769	5330-00-912-9119	80	5
19207	10951774		201	32
19207	10951775	2940-00-903-2577	201	29
19207	10951808	5340-00-045-6035	39	31

## CROSS-REFERENCE INDEXES

CAGEC	PART NUMBER	PART NUMBER INDEX STOCK NUMBER	FIG.	ITEM
19207	10951809		39	34
19207	10951810		39	32
19207	10951865	5340-00-168-2848	38	3
19207	10951868	4720-00-902-0191	38	15
19207	10951869	4720-00-902-0192	38	17
19207	10951879		140	5
19207	10951886	2590-00-484-3587	122	21
19207	10951887		122	23
19207	10951896	5310-00-920-7562	140	14
19207	10952093	2540-00-113-0784	208	20
19207	10952095	5120-00-907-9001	243	48
19207	10952143-1	5340-00-178-4438	206	2
19207	10952143-2	5340-00-178-4601	206	10
19207	10952146	5340-00-178-4778	192	41
19207	10952147	4710-00-177-8501	202	30
19207	10952148	4710-00-177-8500	201	5
19207	10952149	4710-00-177-8499	205	37
19207	10952150	4710-00-177-8498	201	12
19207	10952151	4710-00-125-3852	198	9
19207	10952152	4710-00-177-8497	201	37
19207	10952153	4710-00-177-8496	202	28
19207	10952154	4710-00-177-8495	205	38
19207	10952155	4710-00-125-3850	198	15
19207	10952156	4710-00-177-8494	201	11
19207	10952169	4710-00-177-8518	205	3
19207	10952172	4710-00-177-8517	206	25
19207	10952173	4710-00-177-8516	201	34
19207	10952174	4710-00-177-8513	202	24
19207	10952175	4710-00-177-8511	206	14
19207	10952176	5340-00-178-6018	206	23
19207	10952193	4710-00-177-8509	201	4
19207	10952209	5340-00-930-3226	169	1
19207	10952211	2510-00-930-3228	171	19
19207	10952213	2510-00-930-3229	169	1
19207	10952229		147	18
19207	10952230	2590-01-043-8115	147	16
19207	10952231	2530-00-921-5028	147	21
19207	10952288-1	3020-00-125-3837	196	21
19207	10952288-2	3020-00-125-3833	196	21
19207	10952298-1	5340-00-125-3829	196	25
19207	10952298-2	5340-00-125-3857	196	25
19207	10952299-1	3020-00-125-3869	196	14
19207	10952299-2	3020-00-125-3861	196	14
73680	10999-5539	5330-00-726-1470	199	15
81168	11-235	5330-00-194-3726	194	12
25184	110 5-16	5330-00-530-2772	6	20
21450	110098	5305-00-809-8129	173	49
24617	112726	5315-00-839-2325	38	27
			39	10
			50	19
			157	9

## CROSS-REFERENCE INDEXES

CAGEC	PART NUMBER	PART NUMBER INDEX STOCK NUMBER	FIG.	ITEM
24617	112726	5315-00-839-2325	172	7
			173	43
			186	10
			235	4
24617	114489	5305-00-011-4489	137	28
19207	11590672-1	2530-00-908-6342	146	12
19207	11590672-2	2530-00-908-6343	146	12
19207	11590673-1		146	3
19207	11590673-2		146	3
19207	11590871	4710-00-177-8510	206	8
19207	11590886		158	6
19207	11590887		158	11
19207	11590888		237	28
19207	11590904	5340-00-909-2447	177	14
19207	11590922	5305-00-903-0727	177	24
19207	11590923	5305-00-903-0728	177	31
19207	11590939	5340-00-125-3844	196	1
19207	11591035	4730-00-564-9675	210	11
19207	11591041	5330-00-948-0964	90	19
19207	11591054-15	4730-01-023-5148	230	5
19207	11591054-16	4730-01-023-5147	230	4
19207	11591055	5340-00-168-2683	79	11
19207	11591064	5365-00-625-3292	53	4
19207	11591065	4710-01-087-4803	132	2
19207	11591073	5306-00-143-1710	179	8
19207	11591088		191	11
19207	11591102	4720-00-891-7865	245	7
19207	11591102-1		216	3
19207	11591103	4720-00-891-7864	245	8
19207	11591103-1		215	3
19207	11591145	5315-00-891-7846	172	8
19207	11591146-1	5360-00-891-7844	172	3
19207	11591146-2	5360-00-891-7845	172	1
19207	11591157	5340-00-133-9568	137	9
19207	11591160	5330-00-948-0457	167	41
19207	11591161	5330-00-999-9457	167	47
19207	11591162	5340-00-105-2773	167	48
19207	11591163	5340-00-105-2761	167	42
			167	43
19207	11591175	5340-00-933-7531	174	18
			177	6
19207	11591176	2510-00-476-6549	177	5
19207	11591177	5360-00-947-8419	177	10
19207	11591178		177	7
19207	11591180	4810-00-939-7096	40	17
19207	11591283	4730-00-947-7464	207	3
19207	11591306	2910-00-921-0483	20	10
19207	11591307		20	8
19207	11591390	5330-00-839-6660	234	12
19207	11591392	5340-00-598-0315	234	25
19207	11591403	5330-00-978-7349	58	23

## CROSS-REFERENCE INDEXES

CAGEC	PART NUMBER	PART NUMBER INDEX STOCK NUMBER	FIG.	ITEM
19207	11591419	5365-00-229-5731	59	25
19207	11591420-1	5340-00-133-8108	59	5
19207	11591420-2	5340-00-133-8107	59	5
19207	11591421-1		59	10
19207	11591421-2		59	10
19207	11599209	5340-00-105-2798	78	5
19207	11599645	4710-00-177-8504	202	5
19207	11599646	4710-00-177-8505	201	48
19207	11599973		155	5
19207	11601785-1	2510-00-624-0350	168	9
19207	11602062		44	8
19207	11602063	2910-00-808-2470	43	1
19207	11602731	5935-00-107-1275	103	10
19207	11602732	5935-00-107-1272	113	5
			114	5
19207	11602735	5935-00-107-1271	113	2
19207	11602736	5935-00-134-0329	114	3
19207	11602737	5935-00-134-0373	117	13
19207	11604545		213	11
19207	11605388		75	9
		5330-00-143-7002	82	16
19207	11608015	9905-00-927-3310	191	31
19207	11608019	4820-00-126-8960	204	1
19207	11608045	5340-00-168-2257	20	17
19207	11608216	5310-00-986-5692	234	9
19207	11608260	5365-00-979-6936	234	8
19207	11608262	3010-00-442-5911	234	7
19207	11608268	5340-00-177-8524	234	11
19207	11608275	4710-00-177-8506	206	13
19207	11608276	4710-00-177-8502	206	31
19207	11608379		234	14
19207	11608470	5340-01-116-6109	234	31
19207	11608610	4730-00-484-0582	40	9
19207	11610232	5330-01-102-4685	44	6
19207	11610563	5340-00-487-4080	50	25
19207	11610565	3040-00-606-2717	51	29
19207	11610567	4710-00-462-0385	51	32
19207	11610570	5340-00-457-0306	51	11
19207	11610571	5330-00-898-6435	51	10
19207	11610573	3040-00-898-6410	51	3
19207	11610574	2910-00-898-6411	51	9
19207	11610575	5365-00-902-2897	51	5
19207	11610576	3040-00-457-0304	51	8
19207	11610577	3040-00-456-1627	51	23
19207	11610579	5330-00-898-6227	51	35
19207	11610583	3040-00-456-1632	51	34
19207	11610584	5365-00-456-1634	50	12
19207	11610636	2540-00-602-4974	183	26
19207	11610648	2540-00-613-6319	183	25
19207	11610762	3040-00-610-0383	51	14
19207	11615320		155	9

## CROSS-REFERENCE INDEXES

CAGEC	PART NUMBER	PART NUMBER INDEX STOCK NUMBER	FIG.	ITEM
19207	11615320		156	7
19207	11615354	4730-00-168-2850	31	16
			32	19
19207	11615358		31	5
			32	25
19207	11615361	5340-00-168-2843	31	4
			32	24
19207	11616132	5340-00-898-5378	190	12
19207	11626173	2590-01-149-5861	113	1
19207	11626251	4720-00-454-8613	32	9
19207	11626269	5340-00-133-8127	139	28
19207	11626363	5340-00-494-8225	143	12
19207	11626368	3040-00-117-2631	142	19
			142	20
19207	11626382	5340-00-124-7214	142	41
19207	11626624	5365-00-873-6922	165	2
19207	11626647	4710-00-405-9775	38	18
19207	11626795	5330-00-494-9571	140	12
19207	11626951		140	10
19207	11630499-1	4730-00-908-3193	8	1
			9	7
			52	41
19207	11636783	3040-00-456-1638	51	28
19207	11636785		51	1
19207	11637070		20	18
19207	11637072	1560-00-459-3198	20	14
19207	11637078	5330-00-110-1980	20	6
19207	11637079	5340-00-110-1979	20	1
19207	11637173	3020-00-252-5637	154	1
19207	11637174	5365-00-133-9645	173	24
19207	11637238	5315-00-889-6730	195	18
19207	11637330	5340-00-421-3935	240	18
19207	11637640-1	5315-00-006-9639	195	30
19207	11637640-2	5315-00-006-9640	195	32
19207	11637640-3	5315-00-008-3175	195	29
19207	11637640-4	5315-00-008-3176	195	33
19207	11637640-5	5315-00-008-3177	195	21
19207	11637640-6	3040-00-231-7469	195	22
19207	11637698-1	2510-00-256-5530	169	26
19207	11637698-2	2510-00-256-5531	169	26
19207	11637708	5306-00-435-5286	94	1
19207	11640132	5310-00-489-8351	53	15
19207	11640178	5930-00-133-9629	68	1
19207	11640676	5306-00-004-0764	195	2
19207	11641745		44	17
19207	11641746		44	10
19207	11641857		44	18
19207	11641867		44	11
19207	11641868		44	12
19207	11641919	5340-00-193-8211	56	11
19207	11641927	4710-00-192-9436	6	18

## CROSS-REFERENCE INDEXES

CAGEC	PART NUMBER	PART NUMBER INDEX STOCK NUMBER	FIG.	ITEM
19207	11641959	4910-00-494-8257	243	36
19207	11642092-1		46	6
19207	11642092-2		47	16
19207	11642119-1	4730-01-045-1120	47	45
19207	11643398	9905-00-198-2728	172	19
19207	11644992		114	20
			117	16
			BULK	37
19207	11644992-3	5970-01-120-2987	104	37
			BULK	29
19207	11645013	2520-00-177-8126	136	5
19207	11645038	2910-00-129-5349	29	9
19207	11645070	6210-01-117-8834	169	22
19207	11645124		155	1
19207	11645125	2530-00-150-5897	155	3
			156	2
19207	11645126		155	7
19207	11645278	5310-00-151-5591	94	2
19207	11645455	4710-00-191-1106	38	23
19207	11645595	4710-00-191-1115	38	1
19207	11645792	2510-00-179-5526	163	1
19207	11645792-1		163	3
19207	11645835	5310-00-187-9911	2	15
19207	11645839-1		2	13
19207	11645839-2		2	13
19207	11645840-1	2510-00-204-9911	2	6
19207	11645840-2	8145-00-108-6203	2	6
19207	11645917	5120-00-113-5265	243	12
19207	11650031	4730-01-059-1534	130	25
19207	11650086	5340-01-146-1906	130	26
19207	11650111		126	2
19207	11654242		140	6
19207	11654494	5340-00-586-6078	40	27
19207	11654495	5340-00-363-7360	40	34
19207	11654496	4710-00-357-5730	40	25
19207	11654533	5120-00-279-8325	243	17
19207	11654536	5365-01-006-2243	236	3
			237	12
19207	11654554-1	2510-00-487-9469	164	50
19207	11654557	2510-00-487-9475	164	11
19207	11654592	5935-00-262-1524	104	41
19207	11654784	4710-01-117-4993	42	10
19207	11654786	4710-01-116-3014	42	9
19207	11654806	2590-00-239-3177	124	31
			158	22
19207	11654808	2590-00-604-6811	159	23
19207	11654809		124	26
19207	11654810	2590-00-239-3320	124	23
19207	11654828	5340-01-118-5964	160	1
19207	11654841		125	46
19207	11654843	5310-00-625-3115	170	14



## CROSS-REFERENCE INDEXES

CAGEC	PART NUMBER	PART NUMBER INDEX STOCK NUMBER	FIG.	ITEM
19207	11655113-1	5340-01-006-4586	170	20
19207	11655113-2	5340-00-571-7067	170	20
19207	11655291	5340-00-316-0149	122	4
19207	11655454	6150-00-423-3622	116	1
19207	11655457	5995-00-399-5298	118	1
19207	11655540	5340-00-610-1122	101	40
19207	11655649	5340-00-629-2248	32	12
19207	11655656	5340-01-061-4246	64	11
19207	11655669-1	4720-01-050-2094	40	38
19207	11655748	2590-01-032-7407	69	20
19207	11655749	2590-01-032-7406	69	29
19207	11655766	5340-01-010-1644	243	32
19207	11655770	5310-01-037-0676	153	31
19207	11655771	5310-01-026-0392	144	10
			145	10
			146	10
			153	29
19207	11655772	2990-01-063-1596	53	2
19207	11658807	4710-00-419-0506	139	3
19207	11658837		20	18
19207	11658854	4710-00-155-8262	42	17
19207	11658855	4710-00-455-1368	42	15
19207	11658856	4710-00-502-5283	42	14
19207	11658858	4710-00-455-1370	41	7
19207	11658859	4710-00-455-1371	41	3
19207	11658861	4710-00-455-1373	42	12
19207	11658920-3	5365-01-041-0704	165	36
19207	11658972	5340-00-573-4666	171	19
19207	11658994		158	9
19207	11659027	2590-00-280-2152	195	31
19207	11659028	2590-00-279-8174	195	23
19207	11659061-1	2590-00-295-7784	195	28
19207	11659061-2	2590-00-280-2150	195	28
19207	11659066	5330-00-185-9928	199	5
19207	11659074	2590-01-121-7699	195	17
19207	11659092	2590-00-295-9990	195	1
19207	11659123	5360-00-470-2101	142	33
19207	11659170	5315-00-242-3477	142	32
19207	11659172	3040-00-191-0975	142	34
19207	11659175	3040-00-230-0284	141	1
19207	11659571	5307-00-163-4847	50	9
19207	11659642-62	9905-00-392-9467	48	39
19207	11659642-67	7690-01-051-5290	24	49
19207	11659642-68	7690-01-051-5289	24	49
19207	11659642-73	7690-01-152-2406	22	30
19207	11659642-74	7690-01-152-2405	22	30
19207	11659711-1	2510-00-455-1351	170	19
19207	11659711-2	2510-00-455-1352	170	19
19207	11659730		237	31
19207	11659731-1	5330-01-157-2077	236	27
			236	28

## CROSS-REFERENCE INDEXES

CAGEC	PART NUMBER	PART NUMBER INDEX STOCK NUMBER	FIG.	ITEM
19207	11659731-1	5330-01-157-2077	237	30
19207	11659731-2		94	20
			236	29
			237	29
19207	11659769	2590-00-569-9448	187	5
			188	12
19207	11659770	4730-00-213-6746	140	13
19207	11663118		140	7
19207	11663340	5935-00-213-6757	104	44
19207	11668618		44	14
19207	11668619		5	19
19207	11668620	2920-00-487-9461	92	5
19207	11668621	5930-01-021-1559	92	8
19207	11668629	4730-00-466-7465	43	13
19207	11668682		218	5
19207	11668688	5306-01-013-7020	16	11
19207	11668698	5330-01-054-4006	135	6
19207	11668927	2590-01-134-6567	231	14
19207	11668933	4730-01-038-5290	135	1
19207	11668951	5310-01-046-4521	134	8
19207	11668989	2930-01-024-6706	12	14
19207	11669119	3110-01-044-8355	134	9
19207	11669337	2530-01-066-1789	139	30
19207	11669377	5340-01-098-9888	174	15
19207	11669488	5930-01-076-9335	82	26
19207	11669523	4730-01-074-8282	139	32
			219	5
19207	11669524	4730-01-074-9584	139	31
			219	2
19207	11669578	5340-01-136-1202	207	2
19207	11669683	5340-01-132-9086	245	3
19207	11669685	4730-01-109-7971	21	32
19207	11669713	4820-01-136-7681	236	23
			237	10
19207	11669714	5330-01-137-5041	236	22
			237	11
19207	11669715		236	25
			237	8
19207	11669740	2940-01-142-8260	22	10
19207	11669749	4820-01-136-4681	21	4
19207	11669752	5120-01-135-0994	244	2
19207	11669761	5120-01-135-1059	244	11
19207	11669762		224	2
19207	11669771	4820-01-163-7156	13	7
19207	11672360	5310-01-123-6782	154	3
19207	11673739	2910-00-600-9016	37	13
19207	11673805	5340-00-625-3261	39	27
19207	11673806	5307-01-006-4623	39	7
19207	1167808	5340-00-622-7375	39	6
19207	11673809	5360-00-627-4381	39	29
19207	11673814	7690-00-611-6212	112	16

## CROSS-REFERENCE INDEXES

CAGEC	PART NUMBER	PART NUMBER INDEX STOCK NUMBER	FIG.	ITEM
19207	11673825	2930-00-614-8904	55	23
19207	11673847	5340-00-397-3311	96	25
19207	11673851	5340-00-466-7464	95	8
19207	11673852	5340-00-397-3283	95	21
19207	11673853	5340-00-394-9701	95	19
19207	11673854	5340-00-394-9690	96	34
19207	11673855	5340-00-475-8216	96	16
19207	11673871	4710-00-604-6818	11	4
19207	11673872	4710-00-614-6898	11	5
19207	11673873	4710-00-604-6918	11	4
19207	11673874	4710-00-614-6905	11	5
19207	11674275	5305-00-625-3280	134	30
19207	11674311	5340-00-574-7604	236	6
			237	14
19207	11674315	3110-00-573-4618	236	5
			237	15
19207	11674321	5340-01-050-2843	165	37
19207	11674324	5305-00-606-2857	165	33
19207	11674344	6150-00-628-1160	245	10
19207	11674352	5306-01-213-5240	228	6
19207	11674371	5310-01-043-5268	153	30
19207	11674372		153	1
19207	11674373	2530-01-042-4047	153	25
19207	11674575	4010-01-218-9955	228	3
19207	11674576-1	4010-01-218-3380	228	7
19207	11674576-2	4010-01-219-6127	228	5
19207	11674593	4210-01-136-7619	236	16
			237	2
19207	11674594	5340-01-084-6004	236	19
			237	5
19207	11674728	5935-01-097-9974	101	33
19207	11674729	5330-01-059-4286	101	38
19207	11674730	5970-01-044-8391	101	39
19207	11675004	5340-01-059-0114	101	34
19207	11675867	4710-00-600-9170	139	27
19207	11675894	2530-00-248-0944	139	15
19207	11676007	4710-00-602-4976	139	25
19207	11676078	2530-00-207-9375	157	4
19207	11676079		157	6
19207	11676228	5940-00-030-7275	101	25
			102	23
19207	11676243	5305-01-016-3721	64	8
19207	11676286	2590-01-050-9811	108	1
19207	11676418	5340-00-812-2816	139	19
19207	11676426	5340-00-209-1790	157	2
19207	11676482	5360-00-255-4169	122	3
19207	11676548	4710-00-190-4999	139	12
19207	11676575		140	8
19207	11682345		101	35
19207	11682529		120	15
19207	11682581	4710-00-410-1218	47	10

## CROSS-REFERENCE INDEXES

CAGEC	PART NUMBER	PART NUMBER INDEX STOCK NUMBER	FIG.	ITEM
19207	11682595	5995-00-499-1782	62	12
19207	11682595-2	6150-01-008-1441	116	13
19207	11682596-1	4730-01-047-2605	46	31
			47	4
19207	11682723	2815-00-410-1232	120	16
19207	11682724	5995-00-507-7779	120	1
19207	11682725	5340-00-410-1150	95	4
19207	11682726	2920-00-399-5303	98	1
19207	11682768	2930-01-005-1549	10	30
19207	11683936	5340-00-410-1125	54	6
19207	11683941	2815-00-432-0056	10	29
19207	11683952	2930-00-392-9514	12	16
19207	11683954	2520-00-394-9713	10	26
19207	11683964	5365-00-533-6657	9	25
19207	11683974	5340-00-388-9993	54	20
19207	11683976	5340-00-388-9994	54	19
19207	11683977	2815-00-410-1131	56	6
19207	11683983	2815-00-490-5551	54	14
19207	11683984	5340-00-397-3313	10	28
19207	11683985	5340-00-394-9700	10	4
19207	11683985-1		10	5
19207	11684006	6680-00-423-4051	6	23
19207	11684017	5340-00-394-9706	10	1
19207	11684018	4710-00-399-5302	6	24
19207	11684022	4710-00-410-1222	43	41
19207	11684024	4710-00-399-5304	46	38
19207	11684034	5310-00-477-0789	5	12
19207	11684041	5340-00-392-9515	10	8
19207	11684041-1		10	9
19207	11684043-1	2940-01-070-5969	5	26
19207	11684047		5	18
19207	11684048	5340-00-392-9547	10	17
19207	11684048-1		10	21
19207	11684049	2930-00-392-9559	12	19
19207	11684050	5340-00-392-9588	12	13
19207	11684051	5340-00-392-9564	12	20
19207	11684053	2940-00-392-9633	5	10
19207	11684056	5970-00-449-4808	92	2
19207	11684057	2920-00-398-6540	62	7
19207	11684058	5330-00-486-0320	5	11
19207	11684060	4330-00-516-1265	5	14
19207	11684066	5360-00-510-4109	5	13
19207	11684070-1	2520-00-394-9714	12	10
19207	11684070-2	2520-00-397-3324	12	2
19207	11684079-1		10	10
			10	18
19207	11684079-2		10	12
			10	19
19207	11684079-3		10	11
			10	20
19207	11684082-1	5340-00-475-8217	12	8

## CROSS-REFERENCE INDEXES

CAGEC	PART NUMBER	PART NUMBER INDEX STOCK NUMBER	FIG.	ITEM
19207	11684082-2	5340-00-394-9717	12	3
19207	11684085	2930-00-392-9555	12	1
19207	11684088	2815-00-394-9707	54	3
19207	11684088-1		54	4
19207	11684089	5340-00-398-9545	54	22
19207	11684091	5365-00-518-5041	7	3
19207	11684092	5340-00-423-3618	54	9
19207	11684095	5330-00-486-0346	7	2
19207	11684096	2910-01-011-9105	47	42
19207	11684097	4820-00-467-2578	46	12
19207	11684098	2815-00-394-9708	57	1
19207	11684099	2815-00-394-9709	57	2
19207	11684100	5340-00-447-3661	47	31
19207	11684101	5945-00-423-3869	46	21
19207	11684106	5365-00-486-0405	10	24
19207	11684126	5340-00-427-0584	43	36
19207	11684127	6150-00-423-3850	43	24
19207	11684132	5340-00-410-1045	10	3
19207	11684133	4730-00-448-9896	5	5
19207	11684154	5340-01-026-2008	16	13
19207	11684155	5340-01-026-4024	16	2
19207	11684156	5340-01-017-6947	16	5
			21	29
19207	11684157	5340-01-015-9789	16	6
			21	30
19207	11684158	5340-01-017-4508	16	3
19207	11684159	5340-01-015-9788	16	12
19207	11684208	4730-01-011-3961	17	5
19207	11684234	5340-01-005-1550	10	13
19207	11684235	5340-01-010-9347	14	2
			15	3
19207	11684236	5340-01-010-9348	14	3
			15	2
19207	11684240	3040-01-136-4628	231	5
19207	11684246	5340-01-010-8946	10	15
19207	11684246-1		10	16
19207	11684255	4710-01-009-4306	17	16
19207	11684256	4710-01-011-9104	17	10
19207	11684260	2910-01-022-6967	43	32
19207	11684261	2910-01-017-1482	43	8
19207	11684264	2930-01-007-5276	54	7
19207	11684265	2930-01-012-2879	54	28
19207	11684266	2930-01-007-5277	54	10
19207	11684276-1	5340-01-030-8726	95	18
19207	11684276-2	5340-01-030-6928	96	18
19207	11684278	4820-01-051-5015	231	13
19207	11684281	2540-01-136-4629	231	1
19207	11684297		212	6
19200	11747127	1240-01-005-6036	176	1
21450	119922	4730-00-430-3165	47	41
81343	12-12 140238C	4730-00-288-9773	197	18

## CROSS-REFERENCE INDEXES

CAGEC	PART NUMBER	PART NUMBER INDEX STOCK NUMBER	FIG.	ITEM
81343	12-12 140238C	4730-00-288-9773	198	22
63906	12MAX12UFS	4730-00-980-0906	197	17
			198	21
63906	12MA12UFS	4730-00-840-3345	197	3
			198	3
18876	120401	4730-00-053-0266	139	6
91340	12175-31	4730-00-196-1467	238	16
19207	12250871		245	6
19207	12251715		134	17
19207	12251720	5307-01-043-5219	134	16
19207	12251723	3040-01-051-1524	134	15
19207	12251724	2520-01-058-1161	133	1
19207	12251729	7690-01-038-7441	112	17
19207	12251760	4320-01-026-1209	230	1
19207	12251772	5961-01-029-0675	78	4
19207	12251859		149	10
			150	9
19207	12251861		149	3
19207	12251872		150	2
19207	12251898	9320-01-017-2743	24	39
19207	12251902	5330-01-035-9825	22	26
			24	45
19207	12251904	5340-01-031-0420	24	46
19207	12251905	5340-01-016-4782	24	43
19207	12251907	4720-01-022-6070	24	28
19207	12251908		22	4
			24	4
19207	12251910	5340-01-016-4429	22	2
			24	2
19207	12251911-1		24	17
19207	12251911-2		24	17
19207	12251912	5340-01-028-5260	24	40
19207	12251922-1	2940-01-035-9827	24	1
19207	12251922-2	2940-01-035-9826	24	1
19207	12251968		67	22
19207	12251972	4720-01-071-9856	238	18
19207	12251974	4710-01-043-5225	238	19
19207	12251977	3835-01-044-8352	236	1
19207	12251978	4710-01-042-3700	236	38
19207	12251988	5120-01-050-2070	243	40
19207	12252E30		174	21
19207	12252009	5330-01-047-9399	179	11
19207	12252016	5310-01-040-7351	174	13
19207	12252017	5330-01-027-1396	174	2
19207	12252019	5340-01-023-7875	175	6
19207	12252020	2920-01-146-9012	114	1
19207	12252025	2590-01-146-8954	117	1
19207	12252026-1	5310-01-022-4321	174	12
19207	12252026-2	5310-01-022-7575	174	4
19207	12252027	5365-01-037-5040	175	10
19207	12252028	5315-01-023-7844	175	9

## CROSS-REFERENCE INDEXES

CAGEC	PART NUMBER	PART NUMBER INDEX STOCK NUMBER	FIG.	ITEM
19207	12252029	5340-01-048-6025	175	11
19207	12252030	2510-01-024-3620	175	15
19207	12252032	5340-01-023-7841	175	5
19207	12252035		78	10
19207	12252036	5340-01-070-9584	78	9
19207	12252050	5310-01-049-8658	175	16
19207	12252051	3120-01-044-8379	174	5
19207	12252052	2510-01-022-6174	174	1
19207	12252055	5340-01-037-5799	175	1
19207	12252057	5360-01-049-8655	174	3
19207	12252066	2510-01-022-6175	174	8
19207	12252067	5360-01-047-9366	175	26
19207	12252068	3120-01-043-5286	175	25
19207	12252069	5360-01-056-4623	175	32
19207	12252080-1	5306-01-025-6204	167	46
			167	56
19207	12252080-2	5306-01-025-6202	167	55
19207	12252080-3	5306-01-025-6203	167	54
19207	12252082	5330-01-021-1913	175	4
19207	12252083	5330-01-021-5386	175	34
19207	12252113	5340-01-022-4418	175	22
19207	12252115	2510-01-021-5745	173	50
19207	12252120	5120-01-016-2149	243	37
19207	12252127	2590-01-052-1362	103	1
19207	12252142	5360-01-037-5362	174	22
19207	12252153	2990-01-022-4503	53	14
19207	12252164	4730-01-032-7371	239	12
19207	12252165	4730-01-029-2739	240	13
19207	12252284	4210-01-043-5345	236	4
			237	13
19207	12252288	5330-01-021-1912	175	19
19207	12252352-1		23	20
			25	21
19207	12252352-2		25	21
19207	12252365	4730-01-043-7679	23	13
			25	13
19207	12252413		25	12
19207	12252500	5340-01-031-0113	175	33
19207	12252501	5340-01-033-0292	175	30
19207	12252502	2540-01-021-5898	175	29
19207	12252544	5365-01-031-4476	208	5
19207	12252553	5310-01-041-9655	208	6
19207	12252555	5340-01-031-4453	208	4
19207	12252556	9905-01-048-6566	234	26
19207	12252586	2540-01-085-0760	234	37
19207	12252606	5365-01-055-8903	236	42
19207	12252607	5340-01-045-5535	236	43
19207	12252666	4210-01-048-6242	236	35
19207	12252675	7690-01-038-7440	22	31
			24	48
19207	12254201	5945-01-041-5545	5	17

## CROSS-REFERENCE INDEXES

CAGEC	PART NUMBER	PART NUMBER INDEX STOCK NUMBER	FIG.	ITEM
19207	12254221	2910-01-037-4741	43	11
19207	12254231	5340-01-053-4866	44	2
19207	12254234	9905-01-223-7250	231	4
19207	12254235	5330-01-037-0800	61	1
19207	12254260	5365-01-048-8643	5	15
19207	12254278	2910-01-041-3370	46	5
			47	17
19207	12254292	5340-01-038-8296	10	14
19207	12254293	5340-01-041-2420	16	8
19207	12254294	5365-01-044-8400	16	7
19207	12254295	5340-01-047-9403	16	10
19207	12254369	5340-01-081-1686	95	24
			96	13
19207	12254378	2920-01-068-3385	98	1
19207	12254380	4730-01-101-4110	12	22
19207	122561814		112	1
19207	12257167-1	5365-01-116-2946	236	17
			237	3
19207	12257167-2	5365-01-116-2947	236	18
			237	4
19207	12257169	4210-01-048-8646	236	15
			237	1
19207	12257177	6150-01-152-2413	80	20
19207	12257221	5306-01-046-3236	37	21
19207	12257229	4910-01-048-8706	243	33
19207	12257232	2930-01-040-8996	58	11
19207	12257233		58	12
19207	12257242	5310-01-102-2711	155	6
19207	12257244		155	11
19207	12257509	5365-01-041-5061	175	27
19207	12257551	2530-01-278-3737	155	2
19207	12257561	5120-01-048-8640	243	20
19207	12257823	2920-01-054-0479	64	6
19207	12257897	2590-01-061-4289	143	8
19207	12257898	2590-01-061-4290	143	9
19207	12258956	6685-01-193-1733	243	35
19207	12270150	2590-01-084-6053	103	2
19207	12270155	7690-01-089-5002	231	3
19207	12270192	5340-01-224-9242	234	27
19207	12270206	5365-01-079-8363	143	39
19207	12270221	2920-01-109-5912	101	31
19207	12270348	6105-01-092-1484	26	17
			26	17
19207	12270397	5315-01-073-4084	203	20
19207	12270398	5360-01-073-4230	203	18
19207	12270405	2590-01-073-4083	203	17
19207	12270450	3040-01-134-6544	151	11
19207	12270453	5340-01-134-1840	151	18
19207	12270454	3040-01-134-6591	151	10
19207	12270459	5306-01-139-6057	151	13
19207	12270466	5310-01-134-1915	151	15



## CROSS-REFERENCE INDEXES

CAGEC	PART NUMBER	PART NUMBER INDEX STOCK NUMBER	FIG.	ITEM
19207	12270469	5365-01-134-6543	151	14
19207	12270475		151	16
19207	12270483		151	16
19207	12270486	3120-01-153-0290	144	16
19207	12270491	4820-01-134-1841	151	22
19207	12270495		151	2
19207	12270499	3040-01-134-6545	151	1
19207	12270502	3040-01-134-6542	151	1
19207	12270522	5930-01-076-9327	82	1
19207	12270525	5340-01-076-9295	82	55
19207	12270526	2920-01-076-9375	109	1
19207	12270530	4710-01-080-8083	133	11
19207	12270531	4710-01-083-1163	133	13
19207	12270536	4710-01-083-1162	133	9
19207	12270537	5330-01-098-7616	174	2
19207	12270543	3120-01-096-9338	174	6
19207	12270544	3120-01-096-9339	174	7
19207	12270545	5315-01-096-9330	174	16
19207	12270547	5340-01-096-9379	174	1
19207	12270975	5306-01-121-1530	213	8
19207	12270976		213	18
19207	12270977		213	9
19207	12270978		213	6
19207	12270979	2940-01-121-1221	245	4
19207	12270997	5330-01-126-8190	144	4
			145	4
			146	4
19207	12271064		23	10
			25	9
			220	4
19207	12271066	4720-01-119-7779	220	2
19207	12271066-1		23	11
			25	10
			220	5
19207	12271067	4720-01-121-1542	23	7
			25	6
			245	5
19207	12273469	4720-01-130-3494	227	4
19207	12273475	5365-01-121-2578	227	32
19207	12273478	5306-01-116-6462	227	15
19207	12273479	5306-01-115-8120	227	12
19207	12273513	6620-01-091-1038	226	1
			227	34
19207	12275712	5945-01-070-5962	21	19
19207	12275727	3020-01-073-4085	56	3
19207	12275780	4710-01-109-8031	21	14
19207	12275782	4710-01-109-8033	21	26
19207	12275796	5340-01-147-3136	65	6
19207	12275797	5340-01-145-4316	62	4
19207	12275807	4710-01-146-1904	21	27
19207	12275808	4710-01-146-1903	21	15

## CROSS-REFERENCE INDEXES

CAGEC	PART NUMBER	PART NUMBER INDEX STOCK NUMBER	FIG.	ITEM
19207	12275809	5340-01-136-4673	21	1
			21	10
19207	12275822	5340-01-145-8301	52	19
19207	12275823	5340-01-145-8302	52	38
19207	12275824	5330-01-145-8290	52	10
19207	12275831	4710-01-145-8311	52	35
19207	12275840	4460-01-145-8299	28	21
19207	12275841	4010-01-157-1343	28	14
19207	12275844	2990-01-156-6225	52	11
19207	12275861	5340-01-145-8303	52	23
19207	12275864		28	8
19207	12275866-1	5305-01-145-8286	28	9
19207	12275866-2	5305-01-145-8287	28	10
19207	12275867	4030-01-145-8293	28	12
19207	12275868	5340-01-145-8291	28	22
19207	12275869	5340-01-145-8310	28	17
19207	12275880	4710-01-150-4822	52	43
19207	12275883	4720-01-146-1887	52	12
19207	12275889	5640-01-146-1898	52	3
19207	12275890	5640-01-146-1889	52	34
19207	12275891	5640-01-146-1890	52	28
19207	12275892	5640-01-146-1891	52	31
19207	12282467	5315-01-115-4941	227	24
19207	12282468	5340-01-132-0981	227	3
19207	12282485	2540-01-116-6391	227	31
19207	12282486	4910-01-118-7710	227	33
19207	12282487	4730-01-117-7941	227	5
19207	12282491	5365-01-156-5486	227	28
19207	12284855	5340-01-118-8795	227	10
19207	12284856	5306-01-123-1321	227	25
19207	12284929	5120-01-086-1603	243	24
19200	12285280	9905-01-073-9737	227	2
19207	12285479	5120-01-052-5642	243	19
19207	12290436	6150-01-109-5911	101	1
19207	12290439	4210-01-078-0905	236	4
			237	13
19207	12290496	5310-01-134-8292	35	14
19207	12290526-1	2510-01-074-8285	170	1
19207	12290526-2	2510-01-077-1650	170	1
19207	12290527-1	2510-01-074-9585	170	4
19207	12290527-2	2510-01-074-9586	170	4
19207	12290637	4710-01-101-4152	207	16
19207	12290646		101	6
			102	6
19207	12290647	5340-01-089-4893	82	54
19207	12290671	5330-01-094-9020	90	28
19207	12290700	4730-01-089-5000	11	3
19207	12290706	5340-01-096-9383	174	14
19207	12290721-1	3040-01-153-8196	141	15
19207	12290721-2	3040-01-146-1881	141	15
19207	12290725-1	3040-01-120-2885	141	13

## CROSS-REFERENCE INDEXES

CAGEC	PART NUMBER	PART NUMBER INDEX STOCK NUMBER	FIG.	ITEM
19207	12290725-2	2530-01-121-7594	141	13
19207	12290786	5340-01-098-5087	234	18
19207	12290914	5306-01-091-3384	22	5
			22	32
			24	5
			24	51
19207	12290966	5330-01-096-9333	134	28
19207	12290993	5120-01-099-6437	243	21
19207	12291046	7690-01-104-9077	157	3
19207	12291048	5360-01-113-1518	142	37
19207	12291049	5340-01-096-9359	142	42
19207	12291057	4720-01-121-1535	32	4
19207	12291058	4820-01-121-1498	32	5
19207	12291062	5120-01-137-4851	243	38
19207	12291100	5340-01-134-6582	167	32
19207	12291118	9905-01-101-4156	234	34
19207	12291167	5930-01-109-6012	82	7
19207	12291308	5330-01-121-1556	173	5
19207	12291309-1	5340-01-158-7153	142	22
19207	12291309-2	5340-01-159-9559	142	25
19207	12291351		125	29
19207	12291352	3040-01-121-1222	125	27
19207	12291368	5315-01-219-3117	178	11
19207	12291394	2530-01-121-1540	125	18
19207	12296626	7690-01-114-3702	22	33
			24	50
			239	26
19207	12301553	5120-01-100-0391	243	27
19207	12301743	4730-01-194-3294	225	4
19207	12301778	4820-01-200-8438	225	5
19207	12304107	2520-01-119-7730	134	19
			134	20
19207	12304130	3020-01-142-1293	93	13
19207	12304134	5365-01-131-0152	134	23
19207	12304135	2590-01-128-0097	243	29
19207	12304136	5330-01-129-0642	22	3
			24	3
19207	12304148	2520-01-134-1843	135	7
19207	12304154	5220-01-147-7910	243	47
19207	12304157	5310-01-134-6574	142	38
19207	12304164	9905-01-147-7911	243	46
19207	12304168	5330-01-128-5650	23	21
			25	22
19207	12304169-1	5307-01-128-5681	22	11
			24	15
19207	12304169-2	5307-01-128-5682	22	12
			24	16
19207	12304176	4730-01-146-1884	23	12
			25	12
19207	12304177		23	19
			25	20

## CROSS-REFERENCE INDEXES

CAGEC	PART NUMBER	PART NUMBER INDEX STOCK NUMBER	FIG.	ITEM
19207	12304178-1	4730-01-134-1957	23	18
			25	19
19207	12304178-2	4730-01-134-1958	23	20
19207	12304190		26	22
19207	12304208	5360-01-134-8295	174	3
19207	12304212	9905-01-138-4840	137	10
19207	12304238	5340-01-171-0138	122	12
19207	12304246	5120-01-157-1310	243	31
19207	12304299	5330-01-158-2069	23	37
			25	38
19207	12304307	2940-01-144-4872	23	41
			25	42
19207	12304309	4730-01-144-4888	23	27
			25	28
19207	12304318	5330-01-152-2486	22	22
19207	12304319	2815-01-152-2563	22	21
19207	12304324	5340-01-152-2515	22	18
19207	12304325	5330-01-152-2487	22	22
19207	12304329	2815-01-154-1396	22	21
19207	1230434-1		23	2
19207	1230434-2		23	2
19207	12304341-1	4730-01-144-4889	25	2
19207	12304341-2	4730-01-144-4890	25	2
19207	1230644		243	7
19207	12309196	5999-01-134-8323	243	44
19207	12314082	6220-01-123-1353	87	32
19207	12314561	5340-01-146-1895	52	24
19207	12314564	4710-01-146-1909	52	21
19207	12314565	4710-01-146-1900	52	27
19207	12314568	4710-01-146-1910	52	14
19207	12314569	4710-01-146-1901	52	7
19207	12314574	4720-01-146-1888	52	13
19207	12314591	5340-01-145-8307	6	30
19207	12314592		6	14
19207	12314593	2910-01-145-8312	6	8
19207	12314598	2590-01-152-8806	56	9
19207	12314599	2835-01-152-7118	56	1
19207	12314626	5340-01-157-8846	13	12
19207	12314637	5340-01-165-0580	52	16
19207	12314642		1	3
19207	12314659	5340-01-275-5033	178	9
19207	12325884	5340-01-152-2541	164	7
19207	12325885-1		22	13
19207	12325885-2		22	13
19207	12325888-1	2940-01-152-2386	22	1
19207	12325888-2	2940-01-152-2387	22	1
19207	12325889	5340-01-152-2543	22	27
19207	12325890	5340-01-152-2542	164	1
19207	12325917	5120-01-172-7878	243	8
19207	12325918	5330-01-170-8772	90	30
19207	12325931	5930-01-152-2385	83	2

## CROSS-REFERENCE INDEXES

CAGEC	PART NUMBER	PART NUMBER INDEX STOCK NUMBER	FIG.	ITEM
19207	12325933	6150-01-152-2412	115	1
19207	12326042	5315-01-218-2104	227	20
19207	12326059	5120-01-330-8086	243	4
19207	12326060	5120-01-182-1072	243	1
19207	12326061	4910-01-218-5896	243	39
19207	12326062	5180-01-218-2105	227	18
19207	12326063	2590-01-218-2106	227	23
19207	12326130		225	8
19207	12326131	4710-01-194-3334	225	6
19207	12326132	2540-01-194-3218	243	10
19207	12326174	5340-01-226-9116	83	9
19207	12326199	5995-01-215-0714	102	1
19207	12326201	5995-01-215-0715	105	1
19207	12326208	2590-01-194-3217	225	1
19207	12326211	4730-01-222-6686	243	26
19207	12354347	5340-01-249-7910	28	5
21450	127962	4730-00-249-1474	208	10
21450	128232	5305-00-012-8232	29	3
19207	1291387		178	7
05167	13037	5330-00-805-2966	28	3
			229	10
97403	13207E4679-10	4730-01-132-5143	197	14
97403	13207E7324FN2	9905-00-841-4445	118	15
97403	13207E8563FN2	9905-00-841-4445	71	7
			72	7
			108	10
97403	13218E0058-4	4730-00-249-3917	238	1
21450	140983	5305-00-263-8388	173	39
21450	141068		123	20
21450	141106	5315-00-014-1106	177	28
21450	141157	5315-00-014-1157	173	47
24617	141163	5315-00-014-1163	173	38
21450	141283		147	19
21450	141291	5315-00-014-1291	122	15
24617	142270	3110-00-100-0380	149	15
			150	14
19207	142492	5315-00-514-2367	48	34
80212	144036	4730-00-196-0881	93	10
42138	145-5	3110-00-100-5377	144	31
			145	30
			146	29
			149	34
			150	30
			153	12
19207	160273	5935-00-107-1273	117	11
83194	1628	9905-00-979-4458	70	12
			77	4
			120	12
80063	1667376Z	5935-00-772-2344	105	52
19207	17-I-1725-76	5970-01-072-8311	BULK	21
19207	17I1725-11		100	8

## CROSS-REFERENCE INDEXES

CAGEC	PART NUMBER	PART NUMBER INDEX STOCK NUMBER	FIG.	ITEM
80244	1711725-56		74	4
80244	1711725-76		73	18
80244	1711726-41		73	15
80244	1711725-26		120	13
80244	1711725-76		BULK	19
80064	1755656	5935-00-772-3307	103	53
			109	7
80293	18884	4820-00-541-2346	238	3
72512	1913-2	5355-00-723-6829	241	1
16764	1923935	5310-00-167-0834	78	20
21450	192417	5305-00-019-2417	10	6
			12	12
			21	3
			52	17
			54	18
			56	13
16764	1948656	5310-00-812-0408	78	21
16764	1950111	5330-00-812-9145	78	18
16764	1958784	5940-01-149-5823	78	19
16764	1960545	2920-00-356-7403	78	15
16764	1990272	2920-01-139-3722	65	1
21450	223868	5305-00-022-3868	195	24
21450	228288	5305-01-006-8923	82	40
			91	11
12603	23E06	5310-00-637-9541	60	3
80045	23MS35338-50	5310-00-820-6653	2	2
			33	12
			34	15
			35	4
			36	2
			164	34
			199	2
24617	272977	4730-01-030-4950	135	8
			167	21
08181	28M68		44	9
08181	28M94		44	1
94231	3-07620-311	5310-00-004-5033	171	9
61498	3H8794-8		BULK	13
00624	302A20		239	1
			240	4
		4720-00-541-1313	BULK	11
00624	303-8		18	3
			21	7
00624	309-4		226	5
		4720-00-683-8830	BULK	12
79470	3325X4	4730-00-277-8289	227	7
80201	343XW420	5330-00-350-9945	149	8
05463	38579		39	11
08162	3982-3920	3110-00-100-5949	149	35
			150	31
59257	4-37-54	4730-01-014-4912	17	11

## CROSS-REFERENCE INDEXES

CAGEC	PART NUMBER	PART NUMBER INDEX STOCK NUMBER	FIG.	ITEM
81343	4-4 070103CA	4730-00-802-2818	226	2
			229	9
02978	401965S	5307-00-741-5385	5	8
21450	42C15120-200		31	7
			32	27
21450	42C15120-205		165	39
10001	42C15350		195	10
		4010-00-228-9957	BULK	5
21450	420438	5305-00-042-0438	67	14
21450	420463	5305-00-042-0463	90	38
21450	420494	5305-01-094-9275	90	14
21450	423544	5305-00-042-3544	235	21
24617	423884	5310-00-298-9252	17	18
24617	425567	5305-00-042-5567	64	7
24617	425592	5305-00-042-5592	95	22
			96	17
21450	425593	5306-01-015-5673	17	7
24617	425594	5305-00-042-5594	52	18
21450	425828	5306-00-042-5828	21	21
			43	25
			46	20
			47	26
21450	444688	4730-01-030-4950	51	27
59150	4875-335	5895-01-134-8291	23	16
80201	4938		50	17
			181	2
45757	49585-49520	3110-00-100-5377	144	44
			145	43
			146	42
			149	36
			150	32
			153	45
00624	50097C584	5340-00-678-6178	23	6
			25	11
			213	17
21450	502400	4730-01-147-1352	194	25
21450	506207	5940-00-050-6207	74	6
21450	506553		167	16
79136	5102-137MD	5365-00-200-5219	193	14
19207	5130803	5355-00-513-0803	181	11
19207	5130804	5360-00-693-3032	180	24
			181	14
19207	5146157	5310-00-353-2436	144	34
			145	33
			146	32
			149	31
			150	27
			153	9
19207	5146158	5310-00-514-6158	144	35
			145	34
			146	33

## CROSS-REFERENCE INDEXES

CAGEC	PART NUMBER	PART NUMBER INDEX STOCK NUMBER	FIG.	ITEM
19207	5146158	5310-00-514-6158	149	29
			150	26
			153	8
19207	5146162	5310-00-514-6162	144	33
			145	32
			146	31
			149	32
			150	28
			153	10
19207	5156636	5330-00-930-5292	138	15
19207	5158751	5365-00-515-8751	167	17
19207	5160090	3120-00-661-8500	2	14
57733	5196397	4820-00-726-4719	133	2
02978	520671		92	11
19207	5213744	5315-00-350-4326	161	22
19207	5215673	5365-00-289-4926	138	14
19207	5230667	5306-00-270-7374	136	3
19207	5235437	7690-00-880-1172	189	10
19207	5263592	5315-00-625-3071	232	19
19207	5276834	5330-00-361-5323	138	2
19207	5294459	7690-00-880-1171	189	11
			191	17
19207	5294461	7690-00-880-1170	189	12
19204	5294468	7690-00-679-5749	191	46
19204	5294469	7690-00-679-5745	191	26
19207	5294595	7690-00-575-5426	189	5
73992	53-A	4730-01-206-4836	225	3
19207	5329467	5310-00-532-9467	232	4
			232	24
			232	29
34362	5333T-2PP-3000	4820-01-121-6206	227	16
19207	5342444	5310-00-534-2444	173	32
19207	5342445	5315-00-534-2445	173	27
19207	5377254	2510-00-537-7254	187	14
			188	5
19207	5379997	5120-00-473-7222	243	52
19207	5380800	5310-00-538-0800	148	2
19207	5380812-1	5310-01-115-1854	144	32
			145	31
			146	30
			149	33
			150	29
			153	11
19207	5380829		162	3
19207	5380881	5365-00-538-0881	144	14
			145	14
			146	14
19207	5380884	5365-00-538-0884	147	10
19207	5397631	7690-00-880-1169	189	4
19207	5397665	7690-00-880-1166	189	8
19207	5397678	7690-00-880-1165	189	6



## CROSS-REFERENCE INDEXES

CAGEC	PART NUMBER	PART NUMBER INDEX STOCK NUMBER	FIG.	ITEM
10001	54A125-333	5330-00-297-9987	151	8
21450	544006	5315-00-042-4290	184	15
63728	550556	5330-00-599-0942	6	4
02978	550559	5305-00-206-3851	6	6
			6	12
19207	5591570	2520-00-559-1570	136	2
19207	5702373	2815-00-679-0478	KITS	
19207	5702404	6105-00-084-7618	KITS	
19207	5702738	4330-00-801-1152	KITS	
19207	5703172	2520-01-159-6214	126	1
19207	5703236	2530-01-220-1513	KITS	
19207	5703508	2530-00-992-9261	KITS	
19207	5703512	2590-00-967-6272	KITS	
19207	5703549	6105-00-900-8554	KITS	
19207	5703557	2530-00-150-5893	KITS	
19207	5703561	2530-00-150-5894	KITS	
19207	5703567	4330-00-229-5723	KITS	
19207	5704206	2530-00-427-7566	KITS	
19207	5704208	2530-00-150-5895	KITS	
19207	5704209	2530-00-150-5896	KITS	
19207	5704212	2530-00-204-9906	KITS	
19207	5704213	2910-00-614-6948	KITS	
19207	5704486	4330-00-397-3404	KITS	
19207	5704487	4330-00-410-1964	KITS	
19207	5705125	6105-01-147-5170	KITS	
19207	5705149	4310-01-134-6587	KITS	
19207	5705271	2815-01-166-2051	1	1
89513	572734	2910-00-203-3322	43	16
			45	3
21450	573043	5340-00-057-3043	9	21
24617	586229	5365-01-121-8405	194	9
19207	586599	5315-00-058-6599	142	28
63728	587195	5330-00-679-6482	8	10
09795	59100-10	5970-00-815-1300	120	25
21450	592566	5310-01-122-4731	79	12
21450	592574	5310-00-796-3701	78	11
19207	593556	5305-01-013-7015	121	8
77820	60-37005-321	5935-00-729-8217	116	5
77820	60-42022-23P	5935-00-772-2353	77	9
			98	24
73782	601031	3110-00-100-0337	145	25
			153	17
19207	6200399	2910-00-620-0399	167	13
19207	6200401		167	14
19207	6248003		138	7
19207	6295371	5330-00-629-5371	147	8
19207	6295380	5310-00-275-9203	144	11
			145	11
			146	11
			153	28
19207	6295383	5310-00-638-5999	144	9

## CROSS-REFERENCE INDEXES

CAGEC	PART NUMBER	PART NUMBER INDEX STOCK NUMBER	FIG.	ITEM
19207	6295383	5310-00-638-5999	145	9
			146	9
19207	6295385	2530-00-629-5385	144	15
			145	15
			146	15
19207	6299516	5310-00-629-9516	173	22
19207	6312712	2540-00-631-2712	187	12
			187	13
			188	6
74284	638300	6685-01-147-7909	243	45
83259	649027-5-8	5330-00-426-0811	142	39
19207	6539856	2520-00-133-9632	136	4
79150	65446TYPEK	5330-00-290-1181	194	17
79577	660-1-4		23	15
			25	15
73342	6782908	3040-00-692-9137	172	10
02978	699772	2990-01-146-1877	52	4
02978	699883	2815-01-146-1878	52	30
19207	700030		211	10
19207	700159		211	9
19207	7003946	5120-00-626-1842	243	50
19207	7010355	5120-00-611-7137	243	6
19207	7013976	2530-00-701-3976	148	1
19207	7014010	5330-00-701-4010	147	20
19207	7014042	2530-00-701-4042	149	7
			150	6
19207	7017826	4710-00-805-4149	47	44
19207	7018188	5315-00-143-6526	121	10
19207	7018245	5935-00-701-1831	121	9
19207	7019004	5935-00-177-3290	121	13
19207	7024746		121	14
19207	7027644	5310-00-679-4993	3	11
19207	7027645	5365-00-679-4557	3	17
19207	7027834	5310-00-830-9803	165	41
19207	7033684-1	5330-01-082-3761	28	15
19207	7044246	3020-00-653-9535	192	15
19207	7044253	5360-00-704-4253	161	5
19207	7044259		156	4
19207	7052882	5310-00-456-5950	173	23
21450	705321	3110-00-100-3115	149	9
			150	8
19204	7053773	7690-00-679-5753	190	7
19207	7055851	7690-00-880-1159	191	33
19207	7055852	7690-00-880-1158	191	24
19204	7056641	5975-00-644-3682	24	21
19207	7056661	5330-00-705-6661	24	23
19207	7056686		217	8
19207	7056703	5940-00-705-6703	104	29
			106	30
19207	7056708	5940-00-705-6708	91	12
19207	7056709	5940-00-705-6709	24	35

## CROSS-REFERENCE INDEXES

CAGEC	PART NUMBER	PART NUMBER INDEX STOCK NUMBER	FIG.	ITEM
19207	7056709	5940-00-705-6709	104	9
			106	4
			107	4
			113	17
			114	19
19207	7056710	5940-00-705-6710	98	23
			120	11
			98	30
19207	7056711	5940-00-705-6711	120	14
19207	7057187	5930-00-705-7187	87	1
19207	7057189	5360-00-705-7189	87	2
19207	7057332-3	5340-00-178-6077	95	12
19207	7057340	5340-00-705-7340	110	1
19207	7057352	5310-00-705-7352	24	22
21450	705795	3110-00-100-0684	144	24
			145	23
			146	22
			153	19
			147	18
19207	7058038		147	18
19207	7058039	5340-00-705-8039	147	16
19207	7059833	4320-00-871-2834	210	15
19207	7060077	5315-00-753-3785	150	1
19207	7061045	2920-00-119-0863	121	17
19207	7061046		121	7
19207	7061058	6150-00-707-3949	121	1
19207	7061058-1	2910-00-923-4247	121	1
19207	7062194	4810-00-974-7605	46	14
			47	33
			46	37
			47	22
			47	15
19207	7062196-1	6150-00-410-1975	46	36
19207	7062197	2990-00-369-8766	47	23
19207	7062198	2920-00-770-1641	46	12
19207	7064582	4730-00-627-9510	158	15
19204	7064587	1290-00-191-3302	121	17
19207	7064604	5995-00-321-6209	68	10
19207	7064671	6220-00-337-7463	85	4
19207	7064704	5315-00-695-6223	91	11
19207	7064833	5310-00-551-5897	34	10
			35	22
			87	23
19207	7064896		87	4
19207	7064900		87	19
18876	7064938	5930-00-322-9482	48	26
19207	7064962		87	18
21450	706704	3110-00-100-0337	144	20
19207	7067716	5315-00-526-0142	50	28
19207	7068219	2540-00-706-8219	161	19
21450	706905	3110-00-100-0593	144	21
			149	12
19207	7069195	5315-00-706-9195	161	
19207	7069543		155	

## CROSS-REFERENCE INDEXES

CAGEC	PART NUMBER	PART NUMBER INDEX STOCK NUMBER	FIG.	ITEM
19207	7069543		156	9
19207	7069545		155	13
			156	10
19207	7078973	5120-00-473-7475	243	13
19207	7078976	5120-00-473-7716	243	18
19207	7078977	5120-00-473-7494	243	14
19207	7080285	5120-00-473-6927	243	2
19207	7082834	5120-00-473-7374	243	9
19207	7082876	5120-00-473-7373	243	11
19207	7082882	5120-00-473-7471	243	15
19207	7083883	5340-00-708-3883	243	5
19207	7084278	5330-00-678-7101	65	2
19207	7084463	5360-00-702-5942	48	20
19207	7084464	5360-00-702-5946	48	14
19207	7094050	5340-00-133-7967	191	25
19207	7099128	2590-01-217-8223	164	2
			164	10
			164	14
			164	20
			164	24
			164	28
			164	40
			164	44
			164	49
			164	53
			165	6
			165	13
			167	24
21450	714248	3110-00-555-7227	194	10
21450	714249	3110-00-554-3933	194	23
19207	7261641	5340-00-726-1641	199	1
19207	7261644	5330-00-726-1644	199	17
19207	7261645	2530-00-726-1645	199	14
19207	7261646	3040-00-221-9382	199	16
19207	7263770	4730-00-119-0862	31	12
			32	22
19207	7263771	5360-00-159-3978	31	13
			32	21
19207	7263772	5365-00-713-2569	31	11
			32	23
19207	7320641	5305-00-737-5694	87	10
			88	13
			89	14
19207	7320642	5340-00-732-0642	87	25
			88	12
			89	15
19207	7320651	5930-00-732-0651	87	27
19207	7320652	5310-00-732-0652	87	7
19207	7320654	5310-00-732-0654	87	8
19207	7320655	5330-00-732-0655	87	9
19207	7320656	5355-00-732-0656	87	3

## CROSS-REFERENCE INDEXES

CAGEC	PART NUMBER	PART NUMBER INDEX STOCK NUMBER	FIG.	ITEM
19207	7320657	5305-00-732-0657	87	6
19207	7320658	5330-00-297-7106	88	14
			89	12
19207	7320687		87	17
19207	7323406	4820-00-710-1769	201	18
19207	7323506		204	17
19207	7323507		204	4
19207	7323508		204	14
19207	7323509		204	6
19207	7323511		204	27
19207	7323512		204	31
19207	7323513		204	30
19207	7323514		204	19
19207	7323515		204	26
19207	7323516		204	20
19207	7323523		204	29
19207	7323524		204	28
19207	7323525	5365-01-098-9867	204	25
19207	7323526	5330-01-160-3990	204	11
19207	7323527		204	13
19207	7323528		204	3
19207	7323529	5315-00-732-3529	204	12
19207	7323530		204	16
19207	7323531		204	9
19207	7323532		204	21
19207	7323535		204	15
			204	18
19207	7323537	5360-00-732-3537	204	24
19207	7323548	3120-00-732-3548	199	9
19207	7323994	5310-00-678-5370	17	2
19207	7324021	2540-00-631-2712	187	12
			188	1
19207	7324661	4730-00-678-3299	17	13
50036	7324900	4730-00-678-3303	5	20
19207	7335556-1		46	3
			47	19
19207	7335557	2590-00-806-1147	201	22
19207	7335932	5340-00-221-9388	143	4
19207	7346573	6685-00-734-6573	12	7
19207	7348760	5365-00-770-7751	131	2
19207	7350206		8	4
19207	7350920	4730-00-203-0030	197	20
			198	24
19207	7351617	5340-00-735-1617	97	5
19207	7351807	5340-00-281-4425	97	3
19207	7353494	5340-00-735-3494	111	16
19207	7353498	5940-00-134-0775	110	10
19207	7355053	5340-00-614-6820	234	2
19207	7355054	4030-00-695-9066	234	6
19207	7355055		234	3
19207	7355056	5360-00-165-7756	234	4

## CROSS-REFERENCE INDEXES

CAGEC	PART NUMBER	PART NUMBER INDEX STOCK NUMBER	FIG.	ITEM
19207	7355520	5940-00-735-5520	116	2
19207	7358104	5340-00-735-8104	111	3
19207	7358621	6210-00-337-7345	75	12
19207	7358622	6210-00-299-5564	82	13
19207	7358623	5340-00-119-3900	68	5
			75	7
			82	5
			82	18
19207	7358624	5975-00-588-0387	68	7
			75	5
			82	3
			82	20
19207	7358625	5310-00-197-4508	68	6
			75	6
			82	4
			82	19
19207	7358626	5330-00-297-6329	75	10
			82	15
19207	7359890	2510-00-040-0858	147	9
19207	7359891	2510-00-040-0859	147	9
19207	7359944	5340-00-920-0718	163	5
19207	7360940	5995-00-520-8385	195	11
19207	7364127	3110-00-736-4127	135	4
19207	7364133	5307-00-736-4133	135	2
19207	7364134	2530-00-736-4134	154	2
19207	7364135		134	4
19207	7364137	5330-00-736-4137	134	6
19207	7364140	3110-00-736-4140	134	13
19207	7364141		134	12
19207	7364142		134	11
19207	7364179	5315-00-736-4179	167	5
19207	7364260	2530-00-736-4260	144	25
			145	24
			146	23
19207	7364583		167	8
19207	7364584	5306-00-736-4584	167	9
19207	7364662	2590-00-178-0107	190	11
19207	7364672	2530-00-736-4672	153	21
19207	7364672-1		144	19
			144	20
			145	18
			146	18
			153	22
			153	23
19207	7364783		167	12
19207	7379067	5360-00-737-9067	144	36
			145	35
			146	34
			150	25
			153	7
19207	7379071	5365-00-737-9071	145	13

## CROSS-REFERENCE INDEXES

CAGEC	PART NUMBER	PART NUMBER INDEX STOCK NUMBER	FIG.	ITEM
19207	7379209	5330-00-291-1971	135	3
19207	7379220	5330-00-737-9220	134	26
19207	7379224	5340-00-737-9224	134	27
19207	7379233	2520-00-737-9233	133	17
19207	7383581	5310-00-647-3934	169	19
19207	7383632	5995-00-606-2346	24	14
19207	7383692	3130-00-417-2556	194	20
19207	7383693	5310-00-653-9212	194	14
19207	7383694	5330-00-653-9546	192	17
19207	7383695	5330-00-653-9544	192	5
19207	7383697	2520-00-653-9215	194	13
19207	7383698		194	22
19207	7383723	3040-01-116-6095	194	6
19207	7383745	2590-00-125-3847	196	17
19207	7384953	5340-01-055-4481	142	3
19207	7384968	5340-00-738-4968	233	2
19207	7385173	5340-00-738-5173	38	8
19207	7385174	5340-00-738-5174	13	4
19207	7385175	5340-00-738-5175	82	51
19207	7387463	5310-00-738-7463	137	15
19207	7388351	5365-00-690-7933	70	21
			98	38
			108	8
19207	7388353	5935-00-754-9080	221	13
19207	7388355	5935-00-729-8217	103	18
			105	18
			108	24
			112	6
			115	8
			221	8
			222	8
19207	7388356	5365-00-682-2043	112	7
			115	9
			116	7
			221	7
			222	7
78357	7388570	4730-00-738-8570	41	12
			208	12
			216	1
19207	7388573	4730-00-138-8279	38	16
			40	39
			215	1
19207	7388852	3120-00-227-2384	39	2
			50	5
			51	15
			51	30
19207	7389290		192	2
			194	1
19207	7389566	6685-00-814-5271	92	7
19207	7392019	4730-01-157-1345	168	13
19207	7398886	5330-00-739-8886	29	2

## CROSS-REFERENCE INDEXES

CAGEC	PART NUMBER	PART NUMBER INDEX STOCK NUMBER	FIG.	ITEM
19207	7398887	5330-00-739-8887	29	6
19207	7398888	5330-00-739-8888	29	5
19207	7398889	5365-00-739-8889	29	4
19207	7398890	5365-00-739-8890	29	7
19207	7400298	3120-00-809-6680	177	8
19207	7403580	5365-00-740-3580	12	6
19207	7403580-1	5330-01-053-2920	5	21
19207	7403580-2	5330-01-093-0650	11	2
19207	7404600	2540-00-740-4600	183	18
19207	7404601	5340-00-602-4977	186	25
19207	7404611	5340-00-740-4611	186	17
19204	7404612	5360-00-740-4612	186	2
02386	7404613	5365-00-740-4613	186	21
19207	7404614	5365-00-740-4614	186	3
19207	7404618	5330-00-141-3390	186	20
19207	7404619	5315-00-740-4619	186	8
19207	7404620	5340-00-740-4620	186	5
19207	7404623	5315-00-740-4623	186	18
19207	7404624	5310-00-740-4624	186	6
19207	7404629	2540-00-476-6556	183	4
19207	7404642	5330-00-107-1262	183	13
19207	7404644	5340-00-107-4231	183	27
19207	7404660	5340-00-476-6557	183	28
19207	7404661	5340-00-476-6558	183	31
19207	7404662	5315-00-476-9331	183	14
19207	7404663	5315-00-740-4663	183	21
19207	7404665	5340-00-740-4665	183	22
19207	7404666	3040-00-476-9332	183	7
19207	7404667	5315-00-105-9899	183	32
19207	7404669	2540-00-740-4669	183	19
19207	7404670	5365-00-740-4670	183	6
19207	7404671	5310-00-612-9969	183	15
19207	7404672	5310-00-740-4672	183	20
19207	7404673	5360-00-740-4673	183	1
19207	7404676	5340-00-740-4676	184	12
19207	7404677	5360-00-740-4677	183	23
19207	7404684	5340-00-740-4684	186	32
19207	7407083	5360-00-740-7083	49	26
19207	7407956	5995-00-740-7956	34	8
			94	5
			110	30
19207	7409321	5310-00-404-8189	138	5
19207	7410218	5310-00-407-9566	6	29
			8	9
			9	23
			43	28
			52	22
			95	9
			96	12
19207	7412721	5330-00-741-2721	121	16
19207	7413736	2910-00-031-9083	43	18



## CROSS-REFERENCE INDEXES

CAGEC	PART NUMBER	PART NUMBER INDEX STOCK NUMBER	FIG.	ITEM
19207	7413736	2910-00-031-9083	45	1
19207	7413738	5330-00-265-1089	43	17
			45	2
19207	7414584	5306-00-741-4584	10	2
			54	1
			56	14
19207	7414757		180	3
19207	7415354	5330-00-741-5354	18	29
19207	7415384	5307-00-741-5384	5	8
19207	7416363	6620-00-993-5546	92	10
19207	7416621		43	15
			45	4
19207	7419474	5310-00-625-3200	143	30
			173	8
33313	749-742	3110-00-100-4407	144	43
			145	42
			146	41
			153	44
19207	7521166	5310-00-752-1166	144	32
			145	31
			146	30
			149	33
			150	29
			153	11
19204	7524943	5935-00-752-4943	100	11
19207	7526018	6220-00-752-6018	88	11
19207	7526020	6220-00-752-6020	89	13
19207	7526263	5340-00-143-0372	110	5
19207	7526593	5310-00-752-6593	69	17
			75	3
19207	7526594	5307-00-752-6594	69	24
			75	30
19207	7527633	5365-00-752-7633	103	41
			105	41
			109	14
19207	7527645	5975-00-697-7769	103	51
			105	51
			120	7
19207	7539476	5310-00-753-9476	93	12
19207	7539688	5310-00-753-9688	232	3
			232	20
			232	23
19207	7539689	5330-00-753-9689	232	6
			232	25
			232	31
19207	7584953	5310-00-965-6442	181	39
19200	7633132	1240-00-344-4643	172	12
19207	7699609	5315-00-769-9609	163	4
19207	7699818	5340-00-144-6093	192	33
19207	7699891	5330-00-653-9545	194	5
19207	7699892	5340-00-493-9098	194	4

## CROSS-REFERENCE INDEXES

CAGEC	PART NUMBER	PART NUMBER INDEX STOCK NUMBER	FIG.	ITEM
19207	7699894		192	13
19207	7699926	5330-00-653-9543	192	22
19207	7699927	3020-00-653-9213	192	14
19207	7699964	3020-00-653-9220	192	16
19207	7703649		48	23
19207	7703650	4320-00-705-7841	48	29
19207	7703651	2540-00-745-7805	48	36
19207	7703652	4810-00-705-7844	48	18
19207	7703653		48	33
19207	7703654	4820-00-705-7842	48	16
19207	7703656	4810-00-705-7843	48	10
19207	7703657	5365-00-705-7845	48	31
19207	7703658	5340-00-113-0818	48	35
19207	7703661		48	25
19207	7703662		48	17
19207	7703663		48	12
19207	7704623	5340-00-770-4623	111	12
			139	14
19207	7705174	3830-00-770-5174	195	3
19207	7705560	5330-00-770-5560	199	4
19207	7705568	5330-00-965-0753	199	6
19207	7707232	5330-00-770-7232	130	3
19207	7707917	2520-00-770-7917	130	5
19207	7707918		130	6
19207	7707965	4730-01-048-9371	127	2
19207	7707980	5310-00-770-7980	130	15
19207	7707981	5310-00-770-7981	130	14
19207	7708078	5330-01-159-1831	130	17
19207	7709331	5360-00-695-8787	130	9
19207	7709333	5360-00-695-8788	130	8
19207	7709369	4820-00-695-8789	130	11
19207	7709371	4330-00-516-4624	130	4
19207	7714369	5340-00-110-8471	41	4
			42	8
19207	7714476	4210-00-202-6465	236	21
			237	7
19207	7714880	2540-00-237-3693	161	4
19207	7714911	5310-00-771-4911	161	15
19207	7716520	5999-00-485-8954	71	4
			72	4
			73	4
			103	4
			104	14
			105	4
			108	5
			108	33
			109	5
			114	13
			115	13
			120	4
			193	6

## CROSS-REFERENCE INDEXES

CAGEC	PART NUMBER	PART NUMBER INDEX STOCK NUMBER	FIG.	ITEM
19207	7716520	5999-00-485-8954	217	3
			221	4
19207	7716521	5999-00-485-8955	70	20
			77	10
			98	20
			98	25
			103	8
			103	24
			104	19
			104	34
			105	8
			105	24
			106	20
			106	33
			107	10
			112	10
			113	13
			217	12
			221	14
			222	4
19207	7716522	5999-00-368-4852	103	25
			105	25
			112	11
			117	5
			221	15
			222	5
			223	10
19207	7716523	5999-00-771-6523	101	22
			102	20
			108	32
			108	38
			115	12
			116	9
			120	19
			221	5
			222	13
			223	3
19207	7716526	5999-00-771-6526	70	19
			109	13
19207	7716527	5999-00-771-6527	98	36
			103	39
			105	39
			108	6
			109	19
19207	7716634	5975-00-771-6634	103	11
			104	24
			105	11
			106	27
			114	10
			217	5
19207	7716658	5999-00-113-2954	73	5

## CROSS-REFERENCE INDEXES

CAGEC	PART NUMBER	PART NUMBER INDEX STOCK NUMBER	FIG.	ITEM
19207	7716658	5999-00-113-2954	100	5
			100	12
19207	7716659	5999-01-097-7051	107	13
19207	7716668	5935-00-044-1893	117	4
			223	11
19207	7716669	5935-00-089-7917	101	23
			102	21
			108	37
			120	20
			223	4
19207	7716674		107	11
19207	7716675		73	3
19207	7716683	5935-00-257-1024	98	21
			103	9
			104	33
			105	9
			106	34
			217	11
19207	7716684		71	3
			103	5
			104	28
			105	5
			106	26
			114	12
			217	4
19207	7716781	5935-00-771-6781	120	17
			223	1
19207	7716785	5935-00-201-5997	73	1
19207	7716793	5935-00-771-6793	98	19
			217	10
19207	7716794	5935-00-771-6794	71	1
19207	7720485	5935-00-772-0485	109	2
19204	7720499	5935-00-772-0499	193	3
19207	7720553	5365-00-772-0553	144	8
			145	8
			146	8
19207	7720853		99	3
			119	1
19207	7721653		111	5
19207	7722244	5935-00-173-5751	217	7
19207	7722322	5365-00-772-2322	72	5
			77	13
			91	5
			98	28
			104	11
			106	15
			118	6
19207	7722323	5365-00-772-2323	73	6
			107	7
19207	7722333	5365-00-090-5426	71	5
			98	17

## CROSS-REFERENCE INDEXES

CAGEC	PART NUMBER	PART NUMBER INDEX STOCK NUMBER	FIG.	ITEM			
19207	7722333	5365-00-090-5426	103	12			
			104	23			
			105	12			
			106	28			
			114	9			
19207	7722342	5975-00-772-2342	217	6			
19207	7722343	5365-00-772-2343	98	4			
			103	34			
			105	35			
			113	15			
19207	7722344	5935-00-772-2344	103	52			
19207	7722351	5935-00-772-2351	109	6			
			109	10			
			72	1			
			24	24			
			98	3			
			103	35			
			105	34			
			113	16			
19204	7723307	5935-00-772-3307	105	53			
19207	7723308	5935-00-333-9414	120	8			
			70	22			
			72	6			
			73	7			
			77	14			
			98	29			
			101	18			
			102	16			
			103	42			
			104	10			
			105	42			
			106	16			
			107	6			
			108	9			
			109	15			
			117	8			
			118	9			
120	22						
72869	7723309	5310-00-393-6685	223	7			
			71	6			
			98	16			
			103	13			
			104	22			
			105	13			
			106	29			
			114	8			
			19207	7723472		109	12
			19207	7723473		103	38
105	38						
109	20						
19207	7723474	5935-01-005-6455	77	11			

## CROSS-REFERENCE INDEXES

CAGEC	PART NUMBER	PART NUMBER INDEX STOCK NUMBER	FIG.	ITEM
19207	7723474	5935-01-005-6455	98	26
			104	20
			106	21
19207	7723475		72	3
		5935-00-771-8192	91	7
			104	15
			106	12
			118	4
19207	7723892	5330-00-772-3892	4	6
19207	7724765	5340-00-772-4765	110	25
			111	4
19207	7725524	5340-00-772-5524	110	7
			111	10
19207	7729788	6220-00-772-9788	90	17
19207	7738345		187	30
19207	7739925	5340-00-647-3933	82	41
			91	10
19207	7744553	5340-00-774-4553	192	20
19207	7744569	5365-00-774-4569	192	19
19207	7748748	5330-00-532-7857	124	6
			124	24
			158	30
19207	7748753	3120-00-533-3378	144	17
			145	16
			163	2
19207	7748770		68	19
19207	7748814	2910-00-073-0165	208	15
19207	7750931	5310-00-775-0931	173	26
19207	7752865	5315-00-598-5808	227	17
19207	7753911	5315-00-775-3911	202	10
19207	7753912	5315-00-775-3912	137	18
19207	7755848	5340-00-775-5848	110	13
19207	7755849	5935-00-775-5849	111	17
19207	7759648-2		26	20
19207	7763325	5340-00-087-4662	110	33
19207	7767318	5310-00-776-7318	62	8
			65	8
			95	11
			96	32
19207	7767728	5310-00-776-7728	60	6
19207	7767804	5307-00-776-7804	5	1
19207	7767805	5307-00-776-7805	5	1
19207	7767847	5340-00-776-7847	128	3
19207	7767848	5365-00-776-7848	128	5
19207	7767870	5305-00-776-7870	128	6
19207	7767871	5310-00-776-7871	128	4
19207	7767880	5310-00-776-7880	131	3
19207	7768024	5305-00-225-9081	51	21
			124	35
			159	18
			192	52

## CROSS-REFERENCE INDEXES

CAGEC	PART NUMBER	PART NUMBER INDEX STOCK NUMBER	FIG.	ITEM
19207	7768024	5305-00-225-9081	213	12
19207	7769181	3120-00-706-2315	49	4
19207	7769828	5315-00-682-2030	143	16
19207	7953877		147	4
19207	7953913	3120-00-679-4548	51	24
19207	7953914	3120-00-679-4547	51	22
19207	7953916	5340-00-178-6127	51	20
19207	7953917	2590-00-679-4501	51	26
19207	7953923	5340-00-065-0743	160	1
19207	7953926	3120-00-679-4546	49	20
19207	7953933	3040-00-570-9701	147	2
19207	7953993	5340-00-679-4566	142	27
19207	7954599	3120-00-287-7050	123	11
			123	14
			158	15
19207	7954792	3120-00-692-5037	125	23
			125	47
19207	7962120	3040-00-191-8183	183	16
19207	7962128	5315-00-796-2128	186	30
19207	7962129	3040-00-613-6612	186	29
19207	7962130	5315-00-143-6048	186	15
19207	7962131	3040-00-611-6187	186	16
19207	7962132	5315-00-796-2132	186	11
19207	7962133	5315-00-796-2133	186	9
19207	7962241		87	35
19207	7962242	5330-00-796-2242	87	33
19207	7962243	5330-00-796-2243	87	34
19207	7962244	6220-00-796-2244	87	31
19207	7962246		87	30
19207	7962247		87	28
19207	7962254	5330-00-796-2254	87	26
19207	7962265	6220-00-557-8228	90	36
19207	7962266	6220-00-557-8229	90	35
19207	7962390	5307-00-796-2390	186	28
19207	7963975	5310-00-221-9389	142	18
19207	7968200	2540-00-602-4978	186	24
19207	7968206	5340-00-796-8206	183	8
19204	7968207	3120-00-796-8207	183	10
			183	28
19207	7968208	2540-00-105-9900	183	11
19207	7970024	5330-00-297-7092	90	5
19207	7970299	5340-01-214-6618	165	18
19207	7970528		164	35
19207	7970529		164	32
19207	7970617	5340-00-135-6574	165	17
19207	7970632	4730-00-067-9761	238	23
19207	7970891	2520-00-938-1627	3	21
19207	7971508		70	18
19207	7971509	5935-01-109-2257	98	34
			108	4
19207	7971515	5935-00-754-9079	70	16

## CROSS-REFERENCE INDEXES

CAGEC	PART NUMBER	PART NUMBER INDEX STOCK NUMBER	FIG.	ITEM
19207	7971519	5310-00-858-0042	55	27
19207	7971520	5310-01-013-1445	55	26
19207	7971717	5935-00-754-9078	116	8
			222	11
19207	7971723		103	26
			105	26
19207	7971724		108	31
19207	7971726		103	28
			105	28
		5330-00-621-1430	108	29
19207	7971732		103	27
			105	27
			108	30
19207	7972026		165	19
19207	7972027	5340-00-840-4571	165	16
19207	7972073	5340-00-131-7189	166	5
19207	7972074	5340-00-131-7184	166	6
19207	7972326	5330-00-047-4105	90	16
19207	7972328	5305-00-854-2185	90	23
19207	7972330	6220-00-179-8976	90	42
19207	7972331	6695-00-179-4945	90	15
19207	7972333	5330-00-047-4096	91	9
19207	7972334	6220-00-934-8307	90	27
19207	7972337	6220-00-179-4946	90	37
19207	7972340	5330-00-047-4101	90	24
19207	7972345	5330-00-047-4098	90	34
19207	7972346	5330-00-047-4099	90	40
19207	7972350	5330-00-047-4104	90	20
19207	7972351	5310-00-797-2040	90	43
19207	7972353	5340-00-934-8251	82	43
19207	7972355		91	8
19207	7972356		82	42
19207	7972357	6220-00-999-5285	90	33
19207	7972359	6240-00-999-5286	90	21
19207	7972650	5340-00-168-2493	55	3
19207	7972772	5340-00-839-0087	59	23
19207	7972784	2510-00-333-1576	59	4
19207	7972799	5360-00-568-8024	58	8
19207	7972813	2590-00-930-2017	171	16
19207	7972869	2510-00-333-1578	59	24
19207	7972926	5640-00-678-3140	58	15
19207	7973504	5935-00-679-9663	100	7
19207	7973708		93	6
19207	7974046	4730-00-821-0251	208	3
19207	7974760	3120-00-699-9070	144	16
			151	4
			152	8
19207	7976648	5999-00-797-6648	68	18
19207	7982401	5935-00-399-6673	76	3
			77	5
19207	7982907	5935-00-214-0904	70	5



## CROSS-REFERENCE INDEXES

CAGEC	PART NUMBER	PART NUMBER INDEX STOCK NUMBER	FIG.	ITEM
19207	7982907	5935-00-214-0904	90	7
19207	7982997	1015-00-798-2997	70	1
			71	10
			104	4
			106	5
			109	25
			113	7
			114	18
19207	7984205	5340-00-798-4205	186	7
19207	7985384	2540-00-168-2725	182	18
19207	7985633	5315-00-798-5633	157	10
19207	7992089	5340-00-281-5433	111	6
19207	7992132	5365-00-332-7682	120	6
19207	7992275	2590-00-725-5271	190	8
19207	7992276	2590-00-178-0160	190	9
19207	7992277	2590-00-400-7055	190	10
19207	7992541		70	11
19207	7992946	3110-00-799-2946	50	21
			181	3
19207	7996878	3120-00-661-4688	235	1
19207	7997607	5365-00-039-9288	144	13
			145	13
			146	13
19207	7997713	5340-00-281-5423	110	22
19207	7997714	5340-00-281-5422	38	2
			110	6
			143	40
19207	7997717	5340-00-281-5432	110	9
19207	7997721	5365-00-799-7721	154	5
19207	7997722	5306-00-799-7722	154	4
72619	8-0112-203	6210-00-954-4205	241	2
19207	8089700	5935-00-987-2942	117	12
19207	8090320	5935-00-987-2944	113	4
			114	4
18876	8169006	4730-00-278-3912	92	9
19207	8176638	4820-00-516-8438	140	11
18876	819906		161	9
			167	19
			167	29
		4010-00-129-3221	BULK	4
19200	8293676	1240-00-344-4647	176	1
36378	83007		228	9
87373	831-6		BULK	14
19207	8335109	2530-00-602-5738	152	7
19207	8335201	5315-00-602-5740	151	25
			152	3
19207	8335204	5365-00-602-5741	152	12
19207	8335233		87	24
19207	8335240		87	13
19207	8335242		87	14
19207	8335536		178	13

## CROSS-REFERENCE INDEXES

CAGEC	PART NUMBER	PART NUMBER INDEX STOCK NUMBER	FIG.	ITEM
19207	8335562	2590-00-948-1496	178	2
19207	8335803	5315-00-629-1253	236	45
			237	35
19207	8335804	5340-00-618-1465	236	44
			237	34
19207	8335805	5310-00-611-7159	236	30
			237	27
19207	8337231	3010-00-563-5440	232	32
19207	8338503	5340-01-077-1501	96	14
19207	8338561	5935-00-833-8561	68	22
			69	4
			69	11
			70	9
			71	11
			72	9
			76	6
			77	3
			86	2
			90	8
			98	12
			104	6
			106	7
			107	16
			109	23
			113	9
			118	11
19207	8338562	5970-00-833-8562	68	23
			69	3
			69	10
			70	10
			71	9
			72	10
			76	2
			77	2
			86	3
			98	13
			104	5
			106	6
			107	15
			109	24
			113	8
			114	17
			118	12
19207	8338564	5940-00-399-6676	68	24
			69	2
			69	9
			70	1
			72	11
			73	13
			76	1
			77	1

## CROSS-REFERENCE INDEXES

CAGEC	PART NUMBER	PART NUMBER INDEX STOCK NUMBER	FIG.	ITEM			
19207	8338564	5940-00-399-6676	86	4			
			98	14			
			104	4			
			106	5			
			107	14			
			108	41			
			109	25			
			113	7			
			114	18			
			118	13			
			19207	8338566	5935-00-572-9180	24	32
						70	6
						71	15
72	14						
77	6						
86	7						
88	4						
89	4						
90	3						
93	5						
101	9						
104	3						
106	3						
19207	8338567	5310-00-833-8567	108	46			
			24	31			
			71	14			
			72	13			
			77	7			
			86	6			
			88	5			
			89	5			
			90	4			
			93	4			
			101	10			
			104	2			
			106	2			
19207	8338569	2590-00-695-9076	108	45			
			70	3			
			73	11			
19207	8338570	5310-00-298-8903	108	43			
			70	2			
			73	12			
19207	8338572	5935-00-695-9077	108	42			
			103	44			
19207	8338573	5310-00-595-7044	105	44			
			103	45			
19207	8344324		105	45			
			103	49			
19207	8344519		105	49			
			109	4			
			100	4			

## CROSS-REFERENCE INDEXES

CAGEC	PART NUMBER	PART NUMBER INDEX STOCK NUMBER	FIG.	ITEM
19207	8344519		100	13
19207	8344520	2590-00-973-0145	82	52
19207	8344522	5935-01-013-7520	98	9
			103	30
			105	30
			113	11
19207	8344523		109	3
19207	8344527		103	48
			105	48
		5935-00-462-2913	120	3
19207	8344537		103	3
			103	7
			104	26
			104	35
			105	3
			105	7
			106	24
			106	32
			114	14
			217	2
19207	8344611	3120-00-661-4324	157	5
19207	8345551	5340-00-281-6454	110	4
			111	13
19207	8346930	2530-00-563-5443	149	26
19207	8347229	3040-00-040-0948	232	1
19207	8348268	4710-01-144-8883	130	7
19207	8348282	4730-00-722-8878	130	24
19207	8350686	5340-00-431-3411	130	27
19207	8350965	2520-01-121-1223	130	20
19207	8350969	6680-00-673-2973	130	16
19207	8351130	4720-00-865-6025	130	18
19207	8355822	5120-00-977-5581	243	41
19207	8356163		130	13
19207	8357269	5330-00-102-3651	130	23
19207	8357819-1	6620-01-050-2086	12	21
19207	8357967-4		6	17
19207	8364404	5315-00-695-9013	147	3
19207	8364451	5340-00-318-8180	167	35
19207	8364452	5330-00-291-6952	167	34
19207	8364476	5340-00-695-9014	110	21
19207	8365023	5340-00-692-4976	133	19
19207	8365381	5307-00-983-6922	141	16
19207	8365771	4730-00-035-8036	21	17
19207	8366458	4010-00-383-3681	243	30
19207	8366463	2590-00-092-9131	245	13
19207	8370079	5360-00-321-5999	162	4
19207	8376284	3120-00-692-9255	123	21
			123	26
19207	8376364	5330-00-695-1178	147	7
19207	8376499	6210-00-699-9457	82	12
19207	8376500	6210-00-699-9458	75	4

## CROSS-REFERENCE INDEXES

CAGEC	PART NUMBER	PART NUMBER INDEX STOCK NUMBER	FIG.	ITEM
19207	8376776	5365-00-318-8184	101	19
			102	17
			108	39
			117	7
			120	21
			223	6
19207	8376831	5310-00-574-7615	34	18
19207	8378661	6150-00-693-3452	89	9
19207	8378662	6250-00-353-0955	88	9
19207	8378722	5330-00-297-9776	31	17
			32	17
19207	8379920	5945-00-729-7813	79	3
19207	8380752	4730-01-030-8790	41	2
19207	8381708	3120-00-661-4123	153	26
19207	8381709	5365-00-069-6177	153	27
19207	8381842-1	4730-01-033-0702	230	3
19207	8382199	5340-00-314-0571	182	3
19207	8382359		155	10
			156	8
19207	8383372		195	12
19207	8383374	4710-00-240-9255	195	14
19207	8386355		236	8
		4210-00-678-4177	237	17
19207	8386860	2590-00-937-2535	181	13
19207	8386867	2590-00-179-5677	172	6
19207	8386881	5340-00-758-1905	177	21
19207	8386884	5360-00-200-6350	177	20
19207	8386885	5340-00-758-1907	177	36
19207	8386966	5365-00-651-9821	177	38
19207	8387092	5330-00-291-8991	144	37
			145	36
			146	35
			149	25
			150	24
			153	6
19207	8387093	5330-00-291-7465	144	23
			145	22
			146	21
			153	20
19207	8387253	5340-00-234-7846	110	16
19207	8387481	5330-00-291-2442	146	17
			146	17
19207	8388967	5340-00-158-3891	38	14
19207	8390335	5120-00-034-8445	243	25
19204	8391404	5355-00-732-1461	201	16
			202	6
19207	8395480	5935-00-686-2611	101	13
19207	8395482	5975-00-752-2746	101	14
			102	12
			103	15
			105	15

## CROSS-REFERENCE INDEXES

CAGEC	PART NUMBER	PART NUMBER INDEX STOCK NUMBER	FIG.	ITEM
19207	8395483	5365-00-678-4258	101	12
			102	10
			103	14
			105	14
29201	84001-1	5310-00-081-4219	10	31
			12	11
			46	40
			47	39
19204	8419961	5970-00-296-6078	BULK	20
19200	8461416	3110-00-851-4276	144	7
			145	7
			146	7
18876	8538276	5330-00-196-6696	137	4
79470	8605X2	4730-00-810-7039	46	28
19207	8666736	5307-00-866-6736	5	4
19207	8666737	5307-00-866-6737	5	4
19207	8668465	3040-00-167-9182	199	8
19207	8668466	2590-00-484-0787	199	10
19207	8668467	4320-01-149-5824	199	7
19207	8668478		199	13
19207	8671395	5365-00-738-6653	177	19
19207	8671395-1	5365-01-017-0394	177	19
19207	8671401	5306-00-335-4257	136	1
19207	8671418	5360-00-200-6352	177	29
19207	8671869	5315-00-699-7760	164	29
19207	8674484	5365-00-937-1518	141	11
19207	8679576	5310-00-333-7348	60	13
19207	8682503	5330-00-678-4695	46	39
			47	21
19207	8682523	5330-00-679-4961	6	21
19207	8682561	5340-01-026-9982	54	2
19207	8682623	2930-00-436-3207	54	12
19207	8682626	2805-00-522-2576	54	26
19207	8682658	2930-00-350-9401	60	2
19207	8682679	5330-00-678-4669	12	18
19207	8682680	5330-00-678-5388	9	30
19207	8682682	5340-00-442-5895	60	16
19207	8682753	4710-00-071-8124	8	19
19207	8682756	2805-00-760-5837	54	23
19207	8682770	5330-00-678-5386	9	24
19207	8682785	2930-00-997-1537	60	14
19207	8685974	5340-00-105-6132	167	27
19207	8686297	5340-00-840-4560	133	8
19207	8686311	3120-00-692-9286	153	34
19207	8686313	3120-00-622-7401	153	32
19207	8686315	3120-00-015-2774	153	33
19207	8686321	5330-00-602-5743	153	35
19207	8688986	5365-00-595-3760	147	11
19207	8689080	5315-00-791-9580	134	3
19207	8689162	5365-00-692-5006	134	14
19207	8689176		134	1

## CROSS-REFERENCE INDEXES

CAGEC	PART NUMBER	PART NUMBER INDEX STOCK NUMBER	FIG.	ITEM
19207	8689180		134	2
19207	8689540	5306-00-627-9447	232	35
19207	8690464	5340-00-586-7579	189	7
			189	9
			191	16
19207	8690466	5340-00-530-5021	191	32
19207	8690472	5340-00-543-3188	189	3
19207	8692648	5340-00-974-7398	67	12
19207	8693490	5330-00-693-3604	172	18
19207	8693597	5340-00-837-8789	172	5
19207	8694035	5305-00-695-6249	122	7
19207	8694036	5360-00-692-5361	122	8
19207	8694037	5340-00-839-0255	122	9
19207	8694076	5330-00-692-5009	134	7
19207	8694381	5310-00-282-8830	161	16
19207	8694382	2540-00-226-1942	161	17
19207	8694383		161	1
19207	8697985	5330-00-692-9064	177	16
19207	8698852	4730-00-090-9182	46	16
19207	8701225		113	12
19207	8701249	5310-00-678-4228	103	22
			105	22
			108	26
			112	8
			115	10
			221	6
			222	6
19207	8701257	5310-01-134-6573	104	45
19207	8701260	5999-01-142-0480	104	42
19207	8701262		104	46
19207	8701293		193	4
19207	8701309	2590-01-047-0804	98	33
			100	3
			101	24
			102	22
			103	37
			104	16
			104	21
			105	37
			106	11
			106	22
			107	12
			108	3
			108	36
			109	21
			117	3
			118	3
			223	12
19207	8701310		112	13
			115	15
			221	2

## CROSS-REFERENCE INDEXES

CAGEC	PART NUMBER	PART NUMBER INDEX STOCK NUMBER	FIG.	ITEM
19207	8701310		222	2
19207	8701325	5310-00-655-9860	98	37
			100	6
			101	20
			102	18
			103	40
			104	12
			105	40
			106	14
			107	8
			108	7
			109	17
			117	6
			118	8
			223	5
19207	8701329		70	17
			72	2
			73	2
		5935-00-489-6784	77	12
			98	27
			100	14
			109	11
			120	18
			223	2
19207	8701338		71	2
		5935-01-033-7945	98	22
			217	13
19207	8701343		120	5
19207	8701344		115	14
		5935-01-104-6333	116	11
			221	3
			222	14
19207	8701345		112	12
			221	16
			222	3
19207	8701346		116	12
			221	17
			222	15
19207	8705499	5365-00-168-2575	187	20
			188	22
19207	8705731	3020-00-692-5026	134	10
19207	8706067	2530-00-293-5137	149	13
			150	12
19207	8706391	5360-00-597-9497	177	26
19207	8708188	5120-00-592-3672	243	16
19207	8708388	5210-00-563-7320	243	22
19207	8708683	5120-00-563-7342	243	42
19207	8709446	3130-01-098-6812	195	27
19207	8709448	3130-01-098-6813	195	26
19207	8709801	3040-00-740-3981	196	5
19207	8709802	2590-00-898-6091	196	2



## CROSS-REFERENCE INDEXES

CAGEC	PART NUMBER	PART NUMBER INDEX STOCK NUMBER	FIG.	ITEM
19207	8710626		161	8
19207	8710627	2540-00-821-2277	161	11
19207	8710628	4730-00-047-3946	161	13
19207	8710629	3040-00-821-2275	161	12
19207	8710630	2540-00-047-3926	161	2
19207	8711310	5340-00-678-6178	245	2
19207	8711311	5340-00-678-6179	53	7
19207	8711314	4730-00-803-7727	238	10
19207	8711315	4730-00-714-5175	238	9
19207	8711324	6680-00-715-7600	31	3
			32	16
19207	8711336	6685-00-690-1147	168	7
19207	8717157		6	3
			6	10
19207	8717158	5330-00-599-0942	6	11
61423	87176 H	4210-00-678-4177	236	8
			237	17
19207	8720283	2540-00-319-5981	237	26
19207	8720489	3120-00-318-8189	124	7
			124	25
			158	32
19207	8720680		98	8
			103	31
			105	31
			193	5
19207	8720755	5640-00-979-3583	207	5
19207	8721602	2520-00-346-7596	149	28
19207	8721798	5315-00-579-7423	37	19
			38	28
19207	8721804	5330-00-593-6458	167	6
19207	8721922	5310-00-854-6929	3	12
19207	8723296	8145-00-695-9008	126	3
19207	8724192	4730-01-045-2687	197	2
			198	2
19207	8724198	5935-00-772-0495	113	10
19207	8724199	5935-00-686-2610	98	6
			103	29
			105	29
19207	8724233	5935-00-686-9962	120	2
19204	8724240	5935-00-686-9963	98	2
			98	32
			108	2
19207	8724243		243	
19207	8724245	5935-00-686-2600	107	9
19204	8724248	5935-00-686-9625	100	2
19207	8724257	5935-00-754-9083	103	6
			104	32
			105	6
			106	31
19207	8724258	5935-00-686-2599	103	3
			104	25

## CROSS-REFERENCE INDEXES

CAGEC	PART NUMBER	PART NUMBER INDEX STOCK NUMBER	FIG.	ITEM	
19207	8724258	5935-00-686-2599	105	2	
			106	23	
			114	11	
			217	1	
			112	9	
19207	8724403	5935-00-754-9082	222	1	
19207	8724404	5935-00-685-9979	115	11	
19207	8724405	5935-00-686-2604	221	1	
			103	23	
19207	8724406	5935-00-686-4007	105	23	
19207	8724465	5935-00-686-4007	108	28	
19207	8724467	2590-00-932-3503	180	25	
19207	8724468	2590-00-932-3503	180	26	
19207	8724469	2590-00-752-5962	180	23	
19207	8724506	5310-00-436-7283	180	21	
19207	8724507	5310-01-098-9885	204	8	
19207	8724762	5310-01-098-9885	204	7	
19207	8724763	9390-00-146-9334	98	11	
			9390-00-180-7289	98	18
			101	15	
			102	13	
			103	19	
			105	19	
			108	34	
			112	5	
			113	3	
			114	2	
			115	2	
			116	6	
			117	14	
			118	7	
			221	12	
			101	16	
			102	14	
103	20				
105	20				
117	15				
19207	8724768	5340-01-104-8931	108	27	
19207	8724769	9390-00-464-4756	207	27	
19207	8724787	4720-00-535-7615	207	27	
19207	8728242	5180-00-674-6821	243		
19207	8728292	2920-00-770-1642	26	15	
19207	8728293	5340-00-900-2347	26	12	
19207	8728294	5340-00-900-2347	26	24	
19207	8728295	5340-00-900-2347	26	23	
19207	8729486	5340-00-846-8572	207	18	
19207	8729495	2805-00-962-1170	207	22	
19207	8729915	5315-00-830-9813	165	43	
19207	8729937	4710-00-962-1158	207	26	
19207	8729943	2540-00-983-6882	190	6	
19207	8730043	5340-00-454-0320	207	24	
19207	8730058	5340-00-849-3603	207	13	

## CROSS-REFERENCE INDEXES

CAGEC	PART NUMBER	PART NUMBER INDEX STOCK NUMBER	FIG.	ITEM
19207	8730134	5340-00-699-9082	177	33
19207	8733966	5310-00-791-5367	151	26
			152	6
19207	8734083	5340-00-133-8096	59	23
19207	8734281	6250-00-123-0429	82	2
			82	39
19207	8734318	5640-00-678-3141	58	14
19207	8734333	5306-00-912-6695	181	35
19207	8734570	2520-00-898-6082	59	8
19207	8734585	5305-01-102-5513	164	33
19207	8734773	5340-00-699-9049	167	60
19207	8734774	5330-00-699-9048	167	59
19207	8738004	5330-00-871-8437	230	2
19207	8741713	2590-00-678-4141	181	15
19207	8741800	3120-01-131-0153	123	4
			123	16
			124	1
			158	3
19207	8741800-1	3120-00-809-6434	124	17
			125	6
			159	4
			160	4
19207	8741912	3040-00-498-2420	158	13
19207	87424244		243	
19207	87424245		243	
19207	8743903-10	5306-00-737-9499	165	1
19207	8744012	4820-00-765-9590	40	31
19207	8744013	4810-00-690-1605	38	21
19207	8744014	4810-00-678-4716	37	8
			203	14
19207	8744055	5310-00-679-5685	8	20
19207	8744290	6220-00-699-8104	90	18
19207	8744293	6220-00-699-8103	90	29
19207	8744416	3040-00-937-1932	178	4
19207	8744417	2590-00-937-1947	178	15
19207	8744419	5306-00-593-7401	178	5
			179	1
19207	8744420		178	3
19207	8744480	2510-00-851-4971	178	1
19207	8744512	2540-00-937-1954	178	14
19207	8744513	2540-00-937-1511	178	6
19207	8744657	3040-00-133-8151	58	21
19207	8744681	3120-00-506-1359	3	15
19207	8744683	5365-00-159-3981	2	7
19207	8744685	5305-00-506-1364	3	16
19207	8744687	5360-00-506-1360	2	8
19207	8744690	5315-00-933-7480	2	9
19207	8744897		87	16
19207	8744921	2510-00-593-7400	167	63
19207	8759089	4820-00-790-2301	17	22
19207	876016		153	13

## CROSS-REFERENCE INDEXES

CAGEC	PART NUMBER	PART NUMBER INDEX STOCK NUMBER	FIG.	ITEM
19207	8761050	3040-00-678-3266	60	11
19207	8761052	4710-00-477-9899	8	14
19207	8761059	4710-00-477-9900	8	12
19207	8761062	5340-00-678-3267	61	2
19207	8761063		61	4
19207	8761091	4730-00-679-5682	8	21
19207	8761104	2930-00-402-4419	54	27
19207	8761109	2590-00-897-2849	6	2
			6	9
19207	8761131	4710-00-150-6187	233	1
19207	8761148	2815-00-455-9495	54	29
19207	8761190	4710-00-869-3595	8	2
19207	8761192	4710-00-073-5129	8	5
19207	8761193	2815-00-485-9555	8	3
19207	8761230	5310-00-678-3257	60	8
19207	8761242	2930-00-679-5742	60	12
19207	8761269	6115-00-442-5894	54	25
19207	8761270	2930-00-402-4421	54	24
19207	8761272	5306-00-678-6889	65	5
19207	8761337	5306-00-678-3325	60	18
19207	8761449	4730-00-457-1984	9	5
19207	8761472	4730-00-194-2481	9	29
19207	8761491-3	4720-00-410-1184	9	32
19207	8761502-2	4720-00-410-1231	9	33
19207	8761507	4720-00-678-3286	9	2
19207	8761510	4720-00-678-3285	18	9
19207	8761568	5120-00-678-5288	243	51
19207	8761597	4730-00-223-7007	8	17
19207	8761598	4730-00-575-0398	8	7
19207	8762127	2530-00-678-3158	160	17
19207	8762128		160	19
19207	8762129	5310-00-682-5537	125	31
			159	5
			160	15
19207	8762130	3120-00-678-3014	125	33
			159	14
			160	18
19207	8762152		123	28
19207	8762153	5365-00-678-3015	149	6
			150	5
19207	8762154	2530-00-678-3016	149	5
19207	8762155	2530-00-678-3017	150	4
19207	8762156	2530-00-597-9997	149	4
19207	8762157	2530-00-597-9995	150	3
19207	8762159	5340-00-678-4755	49	25
19207	8762167	5310-00-682-5538	123	1
			123	18
			158	7
			158	17
19207	8762180	3040-00-851-5001	147	2
19207	8762181	3040-00-851-5005	147	2

## CROSS-REFERENCE INDEXES

CAGEC	PART NUMBER	PART NUMBER INDEX STOCK NUMBER	FIG.	ITEM
19207	8762182		147	4
19207	8762183		147	4
19207	8762209	5340-00-105-9938	94	16
19207	8762210	5340-00-105-9940	94	15
19207	8762211	5340-00-105-9939	94	17
19207	8762213	5330-00-682-4456	94	18
19207	8762215	5306-00-678-4787	94	10
19207	8762219	6140-00-113-2951	94	14
19207	8762244	5330-00-678-5394	167	1
19207	8762245	5340-00-105-2766	167	2
19207	8762246	4710-00-777-5250	238	6
19207	8762284	5315-00-678-4756	51	33
19207	8762286	5315-00-678-3020	160	12
19207	8762290		159	15
19207	8762291	3040-00-678-3021	159	13
19207	8762297	5307-00-974-9306	125	30
19207	8762321	5945-00-690-2707	79	9
19207	8762328	5340-00-106-2210	167	7
19204	8762421	5340-00-678-3024	177	30
19207	8762440	2590-00-974-9200	75	14
22638	8762443	2590-00-974-9181	177	11
19204	8762444	5340-00-678-3472	177	32
19207	8762503	5340-00-105-2755	170	10
19207	8762504	5340-00-105-2756	170	10
19207	8762532	5340-00-758-1906	177	17
19207	8762534	2590-00-930-2018	171	18
19207	8762539	5340-00-851-4991	187	32
			188	17
19207	8762543	5340-00-678-3025	144	38
			145	37
			146	36
			150	23
			153	5
19207	8762544	5340-00-678-3026	149	24
19207	8762545		149	16
			150	15
19207	8762626	5330-00-678-3473	177	4
19207	8762627	5330-00-678-3474	177	3
19207	8762634	2510-00-678-3027	177	25
19204	8762638	5340-00-947-8628	177	9
19207	8762642	5307-00-114-0208	180	34
19207	8762646	5340-00-133-7956	180	33
19207	8762648	2540-00-678-4172	173	13
19207	8762655	5340-00-655-9704	181	6
19207	8762656	5315-00-840-9350	181	1
19207	8762657	5340-00-133-8167	181	37
19207	8762658	5340-00-133-7959	181	34
19207	8762659	5340-00-105-9910	180	10
			181	10
19207	8762674	4210-00-177-8480	238	22
19207	8762675	4710-00-702-9937	238	24

## CROSS-REFERENCE INDEXES

CAGEC	PART NUMBER	PART NUMBER INDEX STOCK NUMBER	FIG.	ITEM
19207	8762687	5340-00-168-2249	55	6
19207	8762689	2510-00-678-3028	55	5
19207	8762730	5310-00-678-4173	173	4
19207	8762731	2510-00-678-4175	173	3
19207	8762732	2510-00-678-4178	173	20
19207	8762738	5340-00-937-2486	173	16
19207	8762751	5306-00-679-4569	3	9
19207	8762760		2	10
19207	8762761		2	10
19207	8762763	5306-00-115-1381	181	29
19207	8762764	5306-00-115-6082	180	40
19207	8762765	2510-00-105-9909	181	38
19207	8762767	2590-00-678-4137	181	18
19207	8762775	5330-00-678-4699	23	26
			25	27
19207	8762777	5340-00-933-9946	23	35
			25	36
19207	8762780	5330-00-678-3488	23	1
			25	1
			213	7
19207	8762781	5330-00-678-1851	23	40
			25	41
19207	8762783	4720-00-678-4700	23	29
			25	30
19207	8762784	2990-00-932-3565	23	38
			25	39
19207	8762788	4710-00-840-9360	213	13
19207	8762822	5340-00-021-2405	173	9
19207	8762853		51	17
19207	8762863-1	5307-00-178-8859	22	25
			24	44
19207	8762871	4730-00-678-4750	24	25
19207	8762913	2930-00-168-2403	55	4
19207	8762915	5340-00-133-8054	55	7
19207	8762916	2590-00-169-2848	55	7
19207	8762919	5340-00-678-3030	55	18
19207	8762922	5330-00-678-3032	55	19
19207	8762924		55	25
19207	8762925	5340-00-133-8102	55	36
19207	8762971	2510-00-678-3033	55	14
19207	8762979	5340-00-168-2251	55	13
19207	8762980	5340-00-168-2250	55	28
19207	8762981	2510-00-678-3036	55	29
19207	8762982	5340-01-146-8963	55	30
19207	8762983	5340-00-168-2248	55	11
19207	8762984	5340-00-168-2252	55	11
19207	8763015		144	29
			145	28
			146	27
			153	16
19207	8763020	5306-00-678-4770	144	30

## CROSS-REFERENCE INDEXES

CAGEC	PART NUMBER	PART NUMBER INDEX STOCK NUMBER	FIG.	ITEM
19207	8763020	5306-00-678-4770	145	29
			146	28
			153	18
19207	8763023	3040-00-678-4158	149	14
			150	13
19207	8763049	5340-00-133-8103	55	35
19207	8763053	5340-00-105-9913	111	15
19207	8764639	5310-00-655-9975	54	11
19207	8764828	5325-00-930-5972	103	21
			105	21
			108	25
06848	907241K1	5310-00-167-0820	9	27
			18	22
			43	29
			60	17
			61	5
18876	9191414	5120-00-198-5413	244	10
19203	9271805-2	3110-00-198-2242	186	19

## CROSS-REFERENCE INDEXES

FIG.	ITEM	FIGURE AND ITEM NUMBER INDEX		PART NUMBER
		STOCK NUMBER	CAGEC	
BULK	1		81348	RR-C-271
BULK	2	4010-00-958-0633	81348	RR-C-271 TY2 CL7 -16
BULK	3	4010-00-171-4512	81348	RR-C-271
BULK	4	4010-00-129-3221	18876	819906
BULK	5	4010-00-228-9957	10001	42C15350
BULK	6	4010-00-171-4512	81348	RR-C-271
BULK	7		81348	MILH3444
BULK	8	4720-00-092-9264	81348	ZZH461
BULK	9		81349	MILH6000
BULK	10	4720-00-200-0361	81348	ZZ-H-601
BULK	11	4720-00-541-1313	00624	302A20
BULK	12	4720-00-683-8830	00624	309-4
BULK	13		61498	3H8794-8
BULK	14		87373	831-6
BULK	15	5970-00-718-8552	81349	MIL-I-631
BULK	16	5970-00-812-2974	81349	M23053/5-103-0
BULK	17	5970-00-812-2974	81349	M23053/5-103-0
BULK	18		81349	MIL-I-631
BULK	19		80244	1711725-76
BULK	20	5970-00-296-6078	19204	8419961
BULK	21	5970-01-072-8311	19207	17-I-1725-76
BULK	22		81349	MIL1631
BULK	23		81349	MILR46846
BULK	24		81349	MILR46846
BULK	25		81349	MILR46846
BULK	26	5970-01-087-0376	81349	M23053/5-115-0
BULK	27	4720-01-104-9049	83616	NYLAFLOW LM HC2- 54432
BULK	28		81349	MS23053/5-109-9
BULK	29	5970-01-120-2987	19207	11644992-3
BULK	30	4010-00-116-1604	81348	RRC271
BULK	31		81349	MIL-C-3133
BULK	32		19207	MILR3065
BULK	33		19207	MILR3065
BULK	34		19207	MILR3065
BULK	35	5975-00-345-8055	19207	10905840
BULK	36	4720-00-804-9249	83616	HD1-10191
BULK	37		PAFZZ	11644992
BULK	38	6145-00-538-8219	81349	M13486-1-11
BULK	39	6145-00-705-6674	81349	M13486-1-14
BULK	40	6145-00-254-6117	81349	M13486-1-15
BULK	41	6145-00-161-1609	81349	M13486-1-3
BULK	42		18349	M13486-1-5
BULK	43		18349	M13486-1-7
BULK	44		81349	M13486-1-9
KITS			96906	N012-01522
KITS		2530-00-150-5893	19207	5703557
KITS		2530-00-150-5894	19207	5703561
KITS		2530-00-150-5895	19207	5704208
KITS		2530-00-150-5896	19207	5704209



## CROSS-REFERENCE INDEXES

FIG.	ITEM	FIGURE AND ITEM NUMBER INDEX STOCK NUMBER	CAGEC	PART NUMBER
KITS		2530-00-204-9906	19207	5704212
KITS		2530-00-427-7566	19207	5704206
KITS		2530-00-992-9261	19207	5703508
KITS		2530-01-220-1513	19207	5703236
KITS		2590-00-967-6272	19207	5703512
KITS		2815-00-679-0478	19207	5702373
KITS		2910-00-614-6948	19207	5704213
KITS		4310-01-134-6587	19207	5705149
KITS		4330-00-229-5723	19207	5703567
KITS		4330-00-397-3404	19207	5704486
KITS		4330-00-410-1964	19207	5704487
KITS		4330-00-801-1152	19207	5702738
KITS		6105-00-084-7618	19207	5702404
KITS		6105-00-900-8554	19207	5703549
KITS		6105-01-147-5170	19207	5705125
1	1	2815-01-166-2051	19207	5705271
1	2	8145-00-856-8147	19207	10912269
1	3		19207	12314642
2	1	5305-00-727-2283	96906	MS90727-162
2	2	5310-00-820-6653	80045	23MS35338-50
2	3	2805-00-857-2772	19207	10863828
2	3	5340-00-857-2771	19207	10863827
2	4	5305-00-726-2544	96906	MS90727-161
2	5	5340-00-226-2658	19207	10893845
2	5	5340-00-445-8866	19207	10893844
2	6	2510-00-204-9911	19207	11645840-1
2	6	8145-00-108-6203	19207	11645840-2
2	7	5365-00-159-3981	19207	8744683
2	8	5360-00-506-1360	19207	8744687
2	9	5315-00-933-7480	19207	8744690
2	10		19207	8762760
2	10		19207	8762761
2	11	5315-00-017-9252	96906	MS24665-136
2	12	5340-00-021-2403	19207	10911147
2	13		19207	11645839-1
2	13		19207	11645839-2
2	14	3120-00-661-8500	19207	5160090
2	15	5310-00-187-9911	19207	11645835
2	16	5310-00-637-9541	96906	MS35338-46
2	17	5305-00-269-3234	96906	MS90727-58
3	1	5306-00-678-4262	19207	10863824
3	2	5310-00-832-9719	96906	MS51922-61
3	3	5306-00-050-1238	96906	MS90727-32
3	4	5310-00-407-9566	96906	MS35338-45
3	5	5305-00-719-5209	96906	MS90727-110
3	6	5305-00-725-0154	96906	MS90727-112
3	7	5310-00-584-5272	96906	MS35338-48
3	8	5305-00-022-3870	96906	MS90727-240
3	9	5306-00-679-4569	19207	8762751
3	10	5310-00-584-7889	96906	MS35338-53
3	11	5310-00-679-4993	19207	7027644

## CROSS-REFERENCE INDEXES

FIG.	ITEM	FIGURE AND ITEM NUMBER INDEX STOCK NUMBER	CAGEC	PART NUMBER
3	12	5310-00-854-6929	19207	8721922
3	13	5310-00-225-6409	96906	MS51922-68
3	14	5340-00-937-2488	19207	10934034-1
3	14	5340-00-937-2489	19207	10934034-2
3	15	3120-00-506-1359	19207	8744681
3	16	5305-00-506-1364	19207	8744685
3	17	5365-00-679-4557	19207	7027645
3	18	5310-00-790-0186	19207	10951582
3	19	5340-00-678-5389	19207	10870335
3	20	5310-00-762-6239	96906	MS51968-29
3	21	2520-00-938-1627	19207	7970891
3	22	3120-00-678-4232	19207	10863829
3	23	5340-00-678-4764	19207	10870010
3	24	2510-00-837-8909	19207	10863831
3	24	2815-00-837-8912	19207	10863830
3	25	5340-00-936-5321	19207	10863819
3	26	5340-00-678-4765	19207	10870011
3	27	5340-00-621-1429	19207	10863826
3	27	5340-00-837-8905	19207	10863825
3	28	5306-00-050-1238	96906	MS90727-32
4	1	5310-00-167-0822	88044	AN960-716
4	2	5310-00-209-0965	96906	MS35338-47
4	3	5305-00-709-8523	96906	MS90727-87
4	4	5310-00-493-4020	96906	MS20500-720A
4	5	5310-00-167-0822	88044	AN960-716
4	6	5330-00-772-3892	19207	7723892
4	7	5305-00-709-8537	96906	MS90727-94
5	1	5307-00-776-7804	19207	7767804
5	1	5307-00-776-7805	19207	7767805
5	2	4730-00-837-7073	96906	MS51500A4-4S
5	3	4730-00-122-0526	96906	MS20823-10J
5	3	4730-00-202-6692	81348	WW-P-471BDQBCCA
5	4	5307-00-866-6736	19207	8666736
5	4	5307-00-866-6737	19207	8666737
5	5	4730-00-448-9896	19207	11684133
5	6	4730-00-231-5598	88044	AN914-4
5	7	4730-00-044-4035	79470	C3109X8X6
5	8	5307-00-741-5384	19207	7415384
5	8	5307-00-741-5385	02978	401965S
5	9	5365-00-803-7317	96906	MS16624-1131
5	10	2940-00-392-9633	19207	11684053
5	11	5330-00-486-0320	19207	11684058
5	12	5310-00-477-0789	19207	11684034
5	13	5360-00-510-4109	19207	11684066
5	14	4330-00-516-1265	19207	11684060
5	15	5365-01-048-8643	19207	12254260
5	16	5330-00-269-2844	96906	MS35769-47
5	17	5945-01-041-5545	19207	12254201
5	18		19207	11684047
5	19		19207	11668619
5	20	4730-00-678-3303	50036	7324900

## CROSS-REFERENCE INDEXES

FIG.	ITEM	FIGURE AND ITEM NUMBER INDEX STOCK NUMBER	CAGEC	PART NUMBER
5	21	5330-01-053-2920	19207	7403580-1
5	22	5310-00-184-8974	96906	MS9320-12
5	23	5310-00-982-4908	96906	MS21045-6
5	24		96906	MS90726-63
5	25		80205	NAS1598-6Y
5	26	2940-01-070-5969	19207	11684043-1
6	1	2590-00-406-4621	19207	10935623
6	2	2590-00-897-2849	19207	8761109
6	3		19207	8717157
6	4	5330-00-599-0942	63728	550556
6	5	5360-00-410-5836	19207	10935614
6	6	5305-00-206-3851	02978	550559
6	7		19207	10935619
6	8	2910-01-145-8312	19207	12314593
6	9	2590-00-897-2849	19207	8761109
6	10		19207	8717157
6	11	5330-00-599-0942	19207	8717158
6	12	5305-00-206-3851	02978	550559
6	13	5360-00-410-5836	19207	10935614
6	14		19207	12314592
6	15	5306-00-050-1238	96906	MS90727-32
6	16	4730-00-909-8627	96906	MS35842-13
6	17		19207	8357967-4
6	18	4710-00-192-9436	19207	11641927
6	19	5305-00-051-4076	96906	MS90727-34
6	20	5330-00-530-2772	25184	110 5-16
6	21	5330-00-679-4961	19207	8682523
6	22	5310-00-088-0553	96906	MS21044N5
6	23	6680-00-423-4051	19207	11684006
6	24	4710-00-399-5302	19207	11684018
6	25	5306-00-225-9086	96906	MS90726-31
6	26	5330-01-005-3213	81349	M83248/1-327
6	27	5330-00-410-9803	19207	10935621
6	28	5306-00-182-2023	88044	AN5H4A
6	29	5310-00-407-9566	19207	7410218
6	30	5340-01-145-8307	19207	12314591
7	1	5365-00-989-7682	96906	MS16626-1143
7	2	5330-00-486-0346	19207	11684095
7	3	5365-00-518-5041	19207	11684091
8	1	4730-00-908-3193	19207	11630499-1
8	2	4710-00-869-3595	19207	8761190
8	3	2815-00-485-9555	19207	8761193
8	4		19207	7350206
8	5	4710-00-073-5129	19207	8761192
8	6	4710-00-406-1528	19207	10882791
8	7	4730-00-575-0398	19207	8761598
8	8	5305-00-051-4075	96906	MS90727-33
8	9	5310-00-407-9566	19207	7410218
8	10	5330-00-679-6482	63728	587195
8	11	5306-00-051-4084	96906	MS90727-42
8	12	4710-00-477-9900	19207	8761059

## CROSS-REFERENCE INDEXES

FIG.	ITEM	FIGURE AND ITEM NUMBER INDEX		PART NUMBER
		STOCK NUMBER	CAGEC	
8	13	4710-00-406-4622	19207	10865022
8	14	4710-00-477-9899	19207	8761052
8	15	4710-00-833-8164	19207	10865180
8	16	4710-00-457-0479	19207	10865182
8	17	4730-00-223-7007	19207	8761597
8	18	4710-00-406-4623	19207	10883083
8	19	4710-00-071-8124	19207	8682753
8	20	5310-00-679-5685	19207	8744055
8	21	4730-00-679-5682	19207	8761091
9	1	4730-00-618-5372	30780	MS51521A6
9	2	4720-00-678-3286	19207	8761507
9	3	5310-00-282-7822	96906	MS24400-10
9	4	5310-00-167-0827	88044	AN960-1416
9	5	4730-00-457-1984	19207	8761449
9	6	4730-00-995-1559	96906	MS51500A6
9	6	4730-00-995-1559	96906	MS51500A6
9	7	4730-00-908-3193	19207	11630499-1
9	8		96906	10898793-1
9	9	4710-00-401-4368	19207	10951368
9	10	4720-00-896-6166	19207	10898794
9	11	4730-00-402-2170	19207	10865422
9	12	4720-00-896-6165	19207	10898793
9	13	4710-00-438-1811	19207	10882890
9	14	5330-00-166-0980	81349	M83248/1-012
9	15	4720-00-459-2835	96906	MS8005E284C
9	16	4720-01-155-5061	00624	AE3660060E0043
9	17	4730-00-959-5930	96906	MS9193-04
9	18	5340-00-964-5267	96906	MS21333-120
9	19	4730-00-804-1923	96906	MS24402-4
9	20	5340-00-725-5280	96906	MS21333-125
9	21	5340-00-057-3043	21450	573043
9	22	5305-00-051-4075	96906	MS90727-33
9	23	5310-00-407-9566	19207	7410218
9	24	5330-00-678-5386	19207	8682770
9	25	5365-00-533-6657	19207	11683964
9	26	5340-00-493-4057	19207	10865464
9	27	5310-00-167-0820	06848	907241K1
9	28	5310-00-088-0553	96906	MS21044N5
9	29	4730-00-194-2481	19207	8761472
9	30	5330-00-678-5388	19207	8682680
9	31	4730-00-122-0526	96906	MS20823-10J
9	32	4720-00-410-1184	19207	8761491-3
9	33	4720-00-410-1231	19207	8761502-2
10	1	5340-00-394-9706	19207	11684017
10	2	5306-00-741-4584	19207	7414584
10	3	5340-00-410-1045	19207	11684132
10	4	5340-00-394-9700	19207	11683985
10	5		19207	11683985-1
10	6	5305-00-019-2417	21450	192417
10	7	5310-00-088-0553	96906	MS21044N5
10	8	5340-00-392-9515	19207	11684041

## CROSS-REFERENCE INDEXES

FIG.	ITEM	FIGURE AND ITEM NUMBER INDEX STOCK NUMBER	CAGEC	PART NUMBER
10	9		19207	11684041-1
10	10		19207	11684079-1
10	11		19207	11684079-3
10	12		19207	11684079-2
10	13	5340-01-005-1550	19207	11684234
10	14	5340-01-038-8296	19207	12254292
10	15	5340-01-010-8946	19207	11684246
10	16		19207	11684246-1
10	17	5340-00-392-9547	19207	11684048
10	18		19207	11684079-1
10	19		19207	11684079-2
10	20		19207	11684079-3
10	21		19207	11684048-1
10	22	5305-00-912-5113	96906	MS51096-59
10	23	5310-00-274-9364	96906	MS21045-7
10	24	5365-00-486-0405	19207	11684106
10	25	5325-00-276-6096	88044	AN931B9-13
10	26	2520-00-394-9713	19207	11683954
10	27	5310-00-982-4971	96906	MS21046C6
10	28	5340-00-397-3313	19207	11683984
10	29	2815-00-432-0056	19207	11683941
10	30	2930-01-005-1549	19207	11682768
10	31	5310-00-081-4219	29201	84001-1
11	1	4730-00-934-8295	19207	10863714
11	1	4730-00-934-8296	19207	10863713
11	2	5330-01-093-0650	19207	7403580-2
11	3	4730-01-089-5000	19207	12290700
11	4	4710-00-604-6818	19207	11673871
11	4	4710-00-604-6918	19207	11673873
11	5	4710-00-614-6898	19207	11673872
11	5	4710-00-614-6905	19207	11673874
12	1	2930-00-392-9555	19207	11684085
12	2	2520-00-397-3324	19207	11684070-2
12	3	5340-00-394-9717	19207	11684082-2
12	4	5310-00-184-8992	96906	MS9320-14
12	5	2520-01-162-7035	78385	10596C
12	6	5365-00-740-3580	19207	7403580
12	7	6685-00-734-6573	19207	7346573
12	8	5340-00-475-8217	19207	11684082-1
12	9	5306-00-069-3019	88044	AN8C56A
12	10	2520-00-394-9714	19207	11684070-1
12	11	5310-00-081-4219	29201	84001-1
12	12	5305-00-019-2417	21450	192417
12	13	5340-00-392-9588	19207	11684050
12	14	2930-01-024-6706	19207	11668989
12	15	4720-00-766-0903	19207	10865437
12	16	2930-00-392-9514	19207	11683952
12	17	5310-00-088-0553	96906	MS21044N5
12	18	5330-00-678-4669	19207	8682679
12	19	2930-00-392-9559	19207	11684049
12	20	5340-00-392-9564	19207	11684051

## CROSS-REFERENCE INDEXES

FIG.	ITEM	FIGURE AND ITEM NUMBER INDEX		PART NUMBER
		STOCK NUMBER	CAGEC	
12	21	6620-01-050-2086	19207	8357819-1
12	22	4730-01-101-4110	19207	12254380
13	1	5330-00-166-0980	81349	M83248/1-012
13	2	5365-00-287-0094	88044	AN814-4D
13	3	4720-01-167-0742	00624	AE3660120E0310
13	4	5340-00-738-5174	19207	7385174
13	5	4720-01-163-3219	00624	AE3660060E0270
13	6	4730-00-959-5930	96906	MS9193-04
13	7	4820-01-163-7156	19207	11669771
13	8	4730-00-116-6686	96906	MS51529A4
13	9	4720-01-163-1093	00624	AE3660060E0300
13	10	5310-00-514-6674	96906	MS35335-34
13	11	5306-00-050-1238	96906	MS90727-32
13	12	5340-01-157-8846	19207	12314626
14	1	5305-00-914-6131	96906	MS18153-63
14	2	5340-01-010-9347	19207	11684235
14	3	5340-01-010-9348	19207	11684236
14	4	5310-00-982-4908	96906	MS21045-6
15	1	5310-00-982-4908	96906	MS21045-6
15	2	5340-01-010-9348	19207	11684236
15	3	5340-01-010-9347	19207	11684235
15	4	5305-00-914-6131	96906	MS18153-63
16	1	5306-00-051-4081	96906	MS90727-39
16	2	5340-01-026-4024	19207	11684155
16	3	5340-01-017-4508	19207	11684158
16	4	5310-00-982-4912	96906	MS21045-5
16	5	5340-01-017-6947	19207	11684156
16	6	5340-01-015-9789	19207	11684157
16	7	5365-01-044-8400	19207	12254294
16	8	5340-01-041-2420	19207	12254293
16	9	5305-00-225-9093	96906	MS90726-38
16	10	5340-01-047-9403	19207	12254295
16	11	5306-01-013-7020	19207	11668688
16	12	5340-01-015-9788	19207	11684159
16	13	5340-01-026-2008	19207	11684154
17	1	4730-00-278-0375	88044	AN775-4
17	2	5310-00-678-5370	19207	7323994
17	3	4720-00-475-3435	96906	MS52104C4-0074
17	4	4730-00-278-5824	88044	AN779-4
17	5	4730-01-011-3961	19207	11684208
17	6	4730-00-993-7764	96906	MS51505A4
17	7	5306-01-015-5673	21450	425593
17	8	5340-00-881-5303	96906	MS21333-45
17	9	5310-00-088-0553	96906	MS21044N5
17	10	4710-01-011-9104	19207	11684256
17	11	4730-01-014-4912	59257	4-37-54
17	12		96906	MS2104C4-0090
17	13	4730-00-678-3299	19207	7324661
17	14	5310-00-902-6676	96906	MS21083N3
17	15	5305-00-993-1851	96906	MS35207-267
17	16	4710-01-009-4306	19207	11684255

## CROSS-REFERENCE INDEXES

FIG.	ITEM	FIGURE AND ITEM NUMBER INDEX		PART NUMBER
		STOCK NUMBER	CAGEC	
17	17	4730-00-803-7728	19207	10865290
17	18	5310-00-298-9252	24617	423884
17	19	5310-00-809-8540	96906	MS27183-25
17	20		96906	MS21104C8
17	21	5340-00-989-9222	96906	MS21333-74
17	22	4820-00-790-2301	19207	8759089
17	23	4720-00-792-5393	19207	10882940
18	1	4720-00-461-9797	96906	MS28741-8-0300
18	2	4730-00-842-2202	96906	MS24587-8
18	3		00624	303-8
18	4	4730-01-172-4323	88044	AN833-8J
18	5	5310-00-809-8533	96906	MS27183-23
18	6	5310-00-275-3683	96906	MS35335-40
18	7	5310-00-208-5775	88044	AN924-8
18	8	5340-00-298-9406	96906	MS21919G9
18	9	4720-00-678-3285	19207	8761510
18	10	4730-00-902-3188	19207	10935536
18	11	4720-00-274-9335	96906	MS28741-8-0120
18	12	4730-00-842-2202	96906	MS24587-8
18	13		81349	MIL-H-8794
18	14	4730-00-402-5143	19207	10951334
18	15	5310-00-141-1795	88044	AN960-416
18	16	5310-00-582-5965	96906	MS35338-44
18	17	5305-00-905-2712	96906	MS18153-13
18	18	4710-00-821-0659	19207	10882768
18	19	4730-00-409-3893	96906	MS51819-9
18	20	5340-00-282-7509	96906	MS21333-62
18	21	5310-00-088-0553	96906	MS21044N5
18	22	5310-00-167-0820	06848	907241K1
18	23		19207	10882763-1
18	24	4720-00-420-4396	96906	MS28741-8-0134
18	25	4730-00-842-2202	96906	MS24587-8
18	26	4720-00-542-4433	81349	MIL-H8794-8, STYL 1, ID. 406, OD. 766
18	27	4730-00-277-5139	96906	MS20825-8
18	28	4820-00-795-1795	19207	10882764
18	29	5330-00-741-5354	19207	7415354
19	1	5305-00-753-4249	96906	MS51095-333
19	2	5310-00-081-4219	96906	MS27183-12
19	3	5340-00-168-2256	19207	10870421
19	4	5330-00-765-9591	19207	10873918
19	5	4730-00-908-3194	96906	MS35842-11
19	6		19207	10911633
19	7	5305-00-225-9092	96906	MS90726-37
19	8	2910-00-923-4248	19207	10946915
19	9	5325-00-174-9332	96906	MS35489-48
19	10	5340-00-841-9301	19207	10886999
19	11	5310-00-889-2527	96906	MS45904-72
19	12	5310-00-807-1469	96906	MS21042-5
19	13	5995-00-678-4705	19207	10864050
19	14	5310-00-934-9754	96906	MS35650-382

## CROSS-REFERENCE INDEXES

FIG.	ITEM	FIGURE AND ITEM NUMBER INDEX		PART NUMBER
		STOCK NUMBER	CAGEC	
19	15	5310-00-559-0070	96906	MS35333-38
19	16	5305-00-958-4357	96906	MS35207-242
20	1	5340-00-110-1979	19207	11637079
20	2	5305-00-942-2196	96906	MS18154-60
20	3	5305-00-753-4249	96906	MS51095-333
20	4	5310-00-081-4219	96906	MS27183-12
20	5	5330-00-765-9591	19207	10873918
20	6	5330-00-110-1980	19207	11637078
20	7	4730-00-908-3194	96906	MS35842-11
20	8		19207	11591307
20	9	2910-00-923-4248	19207	10946915
20	10	2910-00-921-0483	19207	11591306
20	11	5310-00-934-9754	96906	MS35650-382
20	12	5310-00-559-0070	96906	MS35333-38
20	13	5305-00-958-4357	96906	MS35207-242
20	14	1560-00-459-3198	19207	11637072
20	15	5305-00-267-8952	96906	MS90727-3
20	16	5310-00-582-5965	96906	MS35338-44
20	17	5340-00-168-2257	19207	11608045
20	18		19207	11637070
20	18		19207	11658837
21	1	5340-01-136-4673	19207	12275809
21	2	5306-00-068-0514	96906	MS90727-7
21	3	5305-00-019-2417	21450	192417
21	4	4820-01-136-4681	19207	11669749
21	5		96906	MS28741-8-0194
21	6	4730-00-842-2202	96906	MS24587-8
21	7		00624	303-8
21	8	4730-00-689-1236	96906	MS51855-9
21	9	5340-00-057-3037	96906	MS21333-111
21	10	5340-01-136-4673	19207	12275809
21	11	5310-00-809-3079	96906	MS27183-19
21	12	5310-00-616-6354	96906	MS35335-38
21	13	4730-00-375-6403	96906	MS51860-55
21	14	4710-01-109-8031	19207	12275780
21	15	4710-01-146-1903	19207	12275808
21	16	4730-01-035-7544	96906	MS51819-37
21	17	4730-00-035-8036	19207	8365771
21	18	5305-00-068-0506	96906	MS90726-6
21	19	5945-01-070-5962	19207	12275712
21	20	5310-00-061-7325	96906	MS21045-4
21	21	5306-00-042-5828	21450	425828
21	22	5310-00-167-0818	88044	AN960-10
21	23	4730-00-186-7798	88044	AN911-2
21	24	4810-00-487-2775	81978	V5S55680
21	25	4730-00-127-4461	96906	MS51815-6
21	26	4710-01-109-8033	19207	12275782
21	27	4710-01-146-1904	19207	12275807
21	28	5310-00-982-4912	96906	MS21045-5
21	29	5340-01-017-6947	19207	11684156
21	30	5340-01-015-9789	19207	11684157



## CROSS-REFERENCE INDEXES

FIG.	ITEM	FIGURE AND ITEM NUMBER INDEX		PART NUMBER
		STOCK NUMBER	CAGEC	
21	31	5306-00-051-4081	96906	MS90727-39
21	32	4730-01-109-7971	19207	11669685
21	33	4730-01-036-5064	96906	MS51817-5
22	1	2940-01-152-2386	19207	12325888-1
22	1	2940-01-152-2387	19207	12325888-2
22	2	5340-01-016-4429	19207	12251910
22	3	5330-01-129-0642	19207	12304136
22	4		19207	12251908
22	5	5306-01-091-3384	19207	12290914
22	6	5315-00-903-7885	96906	MS20392-7C55
22	7	5310-00-809-5998	96906	MS27183-18
22	8	5315-01-359-1451	96906	MS24665-285
22	9	5315-00-778-9646	96906	MS20392-7C81
22	10	2940-01-142-8260	19207	11669740
22	11	5307-01-128-5681	19207	12304169-1
22	12	5307-01-128-5682	19207	12304169-2
22	13		19207	12325885-1
22	13		19207	12325885-2
22	14	4730-00-678-4749	19207	10863625
22	15	4730-00-580-6740	96906	MS20913-3J
22	16	4730-00-909-8627	96906	MS35842-13
22	17		96906	MS2521301A2-12-3
22	18	5340-01-152-2515	19207	12304324
22	19	5310-00-974-6623	96906	MS35338-140
22	20	5306-00-226-4822	96906	MS90728-29
22	21	2815-01-152-2563	19207	12304319
22	21	2815-01-154-1396	19207	12304329
22	22	5330-01-152-2486	19207	12304318
22	22	5330-01-152-2487	19207	12304325
22	23	5310-00-933-8121	96906	MS35338-139
22	24	5305-00-068-0508	96906	MS90728-6
22	25	5307-00-178-8859	19207	8762863-1
22	26	5330-01-035-9825	19207	12251902
22	27	5340-01-152-2543	19207	12325889
22	28	5310-00-407-9566	96906	MS35338-45
22	29	5306-00-225-8498	96906	MS90725-33
22	30	7690-01-152-2405	19207	11659642-74
22	30	7690-01-152-2406	19207	11659642-73
22	31	7690-01-038-7440	19207	12252675
22	32	5306-01-091-3384	19207	12290914
22	33	7690-01-114-3702	19207	12296626
23	1	5330-00-678-3488	19207	8762780
23	2		19207	1230434-1
23	2		19207	1230434-2
23	3	5310-00-081-4219	96906	MS27183-12
23	4	5310-00-407-9566	96906	MS35338-45
23	5	5310-00-880-7746	96906	MS51968-5
23	6	5340-00-678-6178	00624	50097C584
23	7	4720-01-121-1542	19207	12271067
23	8	4730-00-840-8989	96906	MS21920-43
23	9	5330-00-729-5049	19207	10870861

## CROSS-REFERENCE INDEXES

FIG.	ITEM	FIGURE AND ITEM NUMBER INDEX		PART NUMBER
		STOCK NUMBER	CAGEC	
23	10		19207	12271064
23	11		19207	12271066-1
23	12	4730-01-146-1884	19207	12304176
23	13	4730-01-043-7679	19207	12252365
23	14	4030-00-780-9350	96906	MS87006-13
23	15		79577	660-1-4
23	16	5895-01-134-8291	59150	4875-335
23	17	5310-00-814-0672	96906	MS51943-36
23	18	4730-01-134-1957	19207	12304178-1
23	19		19207	12304177
23	20		19207	12252352-1
23	20	4730-01-134-1958	19207	12304178-2
23	21	5330-01-128-5650	19207	12304168
23	22	5305-00-724-7223	96906	MS90728-165
23	23	5310-01-124-6063	96906	MS21206-10
23	24	5310-00-085-6701	18876	10608076-1
23	25	5310-00-763-8920	97403	TIP01580
23	26	5330-00-678-4699	19207	8762775
23	27	4730-01-144-4888	19207	12304309
23	28	4730-00-062-7435	96906	MS21920-61R
23	29	4720-00-678-4700	19207	8762783
23	30	5310-00-950-0039	96906	MS21044N6
23	31	5310-00-637-9541	96906	MS35338-46
23	32	5310-01-732-0559	96906	MS51968-8
23	33	5306-00-225-8496	96906	MS90725-31
23	34	5310-00-167-0721	96906	MS35333-41
23	35	5340-00-933-9946	19207	8762777
23	36	5330-00-678-3489	19207	10863870
23	37	5330-01-158-2069	19207	12304299
23	38	2990-00-932-3565	19207	8762784
23	39	5307-01-006-5515	96906	MS51864-104-16
23	40	5330-00-678-1851	19207	8762781
23	41	2940-01-144-4872	19207	12304307
24	1	2940-01-035-9826	19207	12251922-2
24	1	2940-01-035-9827	19207	12251922-1
24	2	5340-01-016-4429	19207	12251910
24	3	5330-01-129-0642	19207	12304136
24	4		19207	12251908
24	5	5306-01-091-3384	19207	12290914
24	6	5315-00-903-7885	96906	MS20392-7C55
24	7	5310-00-809-5998	96906	MS27183-18
24	8	5315-01-359-1451	96906	MS24665-285
24	9	5315-00-778-9646	96906	MS20392-7C81
24	10	2940-01-142-8260	18265	P14-3304
24	11	5925-00-026-4767	81349	M13516/1-1
24	12	5310-00-045-4007	96906	MS35338-41
24	13	5305-00-889-3001	96906	MS35206-231
24	14	5995-00-606-2346	19207	7383632
24	15	5307-01-128-5681	19207	12304169-1
24	16	5307-01-128-5682	19207	12304169-2
24	17		19207	12251911-1

## CROSS-REFERENCE INDEXES

FIG.	ITEM	FIGURE AND ITEM NUMBER INDEX STOCK NUMBER	CAGEC	PART NUMBER
24	17		19207	12251911-2
24	18	4730-00-678-4749	19207	10863625
24	19	4730-00-580-6740	96906	MS20913-3J
24	20	6150-00-978-7335	19207	10940163
24	21	5975-00-644-3682	19204	7056641
24	22	5310-00-705-7352	19207	7057352
24	23	5330-00-705-6661	19207	7056661
24	24	5365-00-772-2972	19207	7722972
24	25	4730-00-678-4750	19207	8762871
24	26	5330-00-078-4714	19207	10933723
24	27	4730-00-908-3193	96906	MS35842-12
24	28	4720-01-022-6070	19207	12251907
24	29	2590-00-974-9216	19207	10863589
24	30	5999-00-057-2929	96906	MS27148-2
24	31	5310-00-833-8567	19207	8338567
24	32	5935-00-572-9180	19207	8338566
24	33	9905-00-752-4649	81349	M43436/1-1
24	34		81349	M13486-1-5
24	35	5940-00-705-6709	19207	7056709
24	36	5310-00-209-0786	96906	MS35335-33
24	37	5305-00-068-0501	96906	MS90725-5
24	38	4140-00-016-2615	19207	10905010
24	39	9320-01-017-2743	19207	12251898
24	40	5340-01-028-5260	19207	12251912
24	41	5310-00-407-9566	96906	MS35338-45
24	42	5306-00-226-4824	96906	MS90728-31
24	43	5340-01-016-4782	19207	12251905
24	44	5307-00-178-8859	19207	8762863-1
24	45	5330-01-035-9825	19207	12251902
24	46	5340-01-031-0420	19207	12251904
24	47	5306-00-225-8498	96906	MS90725-33
24	48	7690-01-038-7440	19207	12252675
24	49	7690-01-051-5289	19207	11659642-68
24	49	7690-01-051-5290	19207	11659642-67
24	50	7690-01-114-3702	19207	12296626
24	51	5306-01-091-3384	19207	12290914
25	1	5330-00-678-3488	19207	8762780
25	2	4730-01-144-4889	19207	12304341-1
25	2	4730-01-144-4890	19207	12304341-2
25	3	5310-00-081-4219	96906	MS27183-12
25	4	5310-00-407-9566	96906	MS35338-45
25	5	5310-00-880-7746	96906	MS51968-5
25	6	4720-01-121-1542	19207	12271067
25	7	4730-00-840-8989	96906	MS21920-43
25	8	5330-00-729-5049	19207	10870861
25	9		19207	12271064
25	10		19207	12271066-1
25	11		19207	50097C584
25	12		19207	12252413
25	12	4730-01-146-1884	19207	12304176
25	13	4730-01-043-7679	19207	12252365

## CROSS-REFERENCE INDEXES

FIG.	ITEM	FIGURE AND ITEM NUMBER INDEX		PART NUMBER
		STOCK NUMBER	CAGEC	
25	14	4030-00-780-9350	96906	MS87006-13
25	15		79577	660-1-4
25	16	6685-01-055-5116	18265	RAX00-2354
25	17	5310-00-814-0672	96906	MS51943-36
25	18	4730-00-221-2136	96906	MS20913-1S
25	19	4730-01-134-1957	19207	12304178-1
25	20		19207	12304177
25	21		19207	12252352-1
25	21		19207	12252352-2
25	22	5330-01-128-5650	19207	12304168
25	23	5305-00-724-7223	96906	MS90728-165
25	24	5310-01-124-6063	96906	MS21206-10
25	25	5310-00-085-6701	18876	10608076-1
25	26	5310-00-763-8920	97403	TIP01580
25	27	5330-00-678-4699	19207	8762775
25	28	4730-01-144-4888	19207	12304309
25	29		96906	MS21290-61R
25	30	4720-00-678-4700	19207	8762783
25	31	5310-00-950-0039	96906	MS21044N6
25	32	5310-00-637-9541	96906	MS35338-46
25	33	5310-00-732-0559	96906	MS51968-8
25	34	5306-00-225-8496	96906	MS90725-31
25	35	5310-00-167-0721	96906	MS35333-41
25	36	5340-00-933-9946	19207	8762777
25	37	5330-00-678-3489	19207	10863870
25	38	5330-01-158-2069	19207	12304299
25	39	2990-00-932-3565	19207	8762784
25	40	5307-01-006-5515	96906	MS51864-104-16
25	41	5330-00-678-1851	19207	8762781
25	42	2940-01-144-4872	19207	12304307
26	1	5305-00-984-6191	96906	MS35206-243
26	2	5310-00-559-0070	96906	MS35333-38
26	3	2920-00-103-9397	19207	10870920
26	4		19207	10934405
26	5		96906	MS9021-154
26	6	5315-00-882-1438	96906	MS16562-193
26	7		19207	10933966
26	8		19205	10933967
26	9		96906	MS21042-5
26	10	4140-00-930-8765	19207	10905009
26	11	2940-00-886-5841	19207	10870919
26	12	5340-00-900-2347	19207	8728293
26	13	5305-00-984-4984	96906	MS35206-227
26	14	5310-00-579-0079	96906	MS35333-37
26	15	2920-00-770-1642	19207	8728292
26	16	6115-00-043-0279	19207	10933968
26	17	6105-01-092-1484	19207	12270348
26	17	6105-01-092-1484	19207	12270348
26	18		76468	06-10618-A
26	19		19207	10898844
26	20		19207	7759648-2

## CROSS-REFERENCE INDEXES

FIG.	ITEM	FIGURE AND ITEM NUMBER INDEX		PART NUMBER
		STOCK NUMBER	CAGEC	
26	21		21335	P38PP2C7
26	22		19207	12304190
26	23		19207	8728295
26	24		19207	8728294
27	1	5305-00-269-2803	96906	MS90726-60
27	2	5310-00-809-4061	96906	MS27183-15
27	3	5310-00-982-4908	96906	MS21045-6
28	1	4720-01-173-4613	00624	AE6040F0145-000
28	1	4720-01-173-4615	00624	AE6040F0092-020
28	2	4730-01-007-5232	96906	MS51525A4
28	3	5330-00-805-2966	05167	13037
28	4	5930-01-147-7912	14314	D52S-13
28	5	5340-01-249-7910	19207	12354347
28	6	5310-00-582-5965	96906	MS35338-44
28	7	5305-00-068-0512	96906	MS90727-4
28	8		19207	12275864
28	9	5305-01-145-8286	19207	12275866-1
28	10	5305-01-145-8287	19207	12275866-2
28	11	5310-00-194-0636	96906	MS9320-11
28	12	4030-01-145-8293	19207	12275867
28	13	4030-00-270-5436	96906	MS87006-3
28	14	4010-01-157-1343	19207	12275841
28	15	5330-01-082-3761	19207	7033684-1
28	16	4730-00-277-6352	96906	MS27769-1
28	17	5340-01-145-8310	19207	12275869
28	18	5330-00-180-9951	96906	MS9068-038
28	19	5330-00-724-5541	96906	MS9068-018
28	20	5330-00-724-7902	96906	MS9068-013
28	21	4460-01-145-8299	19207	12275840
28	22	5340-01-145-8291	19207	12275868
28	23	5330-00-833-7491	96906	MS28778-5
28	24		96906	MS51525A5
28	25	5975-00-074-2072	96906	MS3367-1-9
28	26	4720-01-173-4145	00624	AE6040E0145-000
28	26	4720-01-173-4614	00624	AE6040E0112-020
29	1	2910-01-055-4704	19207	10933594
29	2	5330-00-739-8886	19207	7398886
29	3	5305-00-012-8232	21450	128232
29	4	5365-00-739-8889	19207	7398889
29	5	5330-00-739-8888	19207	7398888
29	6	5330-00-739-8887	19207	7398887
29	7	5365-00-739-8890	19207	7398890
29	8	5305-00-273-5001	96906	MS24677-36
29	9	2910-00-129-5349	19207	11645038
29	10	2910-00-886-5854	19207	10911553
30	1	5305-00-916-6465	96906	MS51095-307
30	2	5310-00-809-4058	96906	MS27183-10
30	3	5340-00-994-1000	19207	10886953
30	4	5330-00-784-1751	19207	10884006
30	5	2910-00-886-5854	19207	10911553
31	1	5305-00-614-0245	96906	MS35265-64

## CROSS-REFERENCE INDEXES

FIG.	ITEM	FIGURE AND ITEM NUMBER INDEX STOCK NUMBER	CAGEC	PART NUMBER
31	2	5310-00-809-8546	96906	MS27183-8
31	3	6680-00-715-7600	19207	8711324
31	4	5340-00-168-2843	19207	11615361
31	5		19207	11615358
31	6	4030-00-270-5436	96906	MS87006-3
31	7		21450	42C15120-200
31	8	5306-00-225-9089	96906	MS90726-34
31	9	5310-00-637-9541	96906	MS35338-46
31	10	4730-00-221-2139	96906	MS20913-4S
31	11	5365-00-713-2569	19207	7263772
31	12	4730-00-119-0862	19207	7263770
31	13	5360-00-159-3978	19207	7263771
31	14	5330-00-579-3163	96906	MS28775-214
31	15		96906	MS19061-20006
31	16	4730-00-168-2850	19207	11615354
31	17	5330-00-297-9776	19207	8378722
32	1	5306-00-225-9089	96906	MS90726-34
32	2	5310-00-407-9566	96906	MS35338-45
32	3	5310-00-081-4219	96906	MS27183-12
32	4	4720-01-121-1535	19207	12291057
32	5	4820-01-121-1498	19207	12291058
32	6	5310-00-913-7020	96906	MS51968-3
32	7	5310-00-582-5965	96906	MS35338-44
32	8	5340-00-809-1500	96906	MS21333-107
32	9	4720-00-454-8613	19207	11626251
32	10	5305-00-068-0504	96906	MS90726-3
32	11	5310-00-809-4058	96906	MS27183-10
32	12	5340-00-629-2248	19207	11655649
32	13	5999-00-119-0861	19207	10864233
32	14	5305-00-614-0245	96906	MS35265-64
32	15	5310-00-809-8546	96906	MS27183-8
32	16	6680-00-715-7600	19207	8711324
32	17	5330-00-297-9776	19207	8378722
32	18	3110-00-978-7352	96906	MS19061-20006
32	19	4730-00-168-2850	19207	11615354
32	20	5330-00-579-3163	96906	MS28775-214
32	21	5360-00-159-3978	19207	7263771
32	22	4730-00-119-0862	19207	7263770
32	23	5365-00-713-2569	19207	7263772
32	24	5340-00-168-2843	19207	11615361
32	25		19207	11615358
32	26	4030-00-270-5436	96906	MS87006-3
32	27		21450	42C15120-200
32	28	4730-00-277-1896	96906	MS14315-5X
33	1	5305-00-726-2557	96906	MS90727-170
33	2	5310-00-951-7209	96906	MS27183-22
33	3	5306-00-225-9088	96906	MS90726-33
33	4	5310-00-081-4219	96906	MS27183-12
33	5	5310-00-407-9566	96906	MS35338-45
33	6	5310-00-880-7746	96906	MS51968-5
33	7	5340-00-487-4089	19207	10870885

## CROSS-REFERENCE INDEXES

FIG.	ITEM	FIGURE AND ITEM NUMBER INDEX STOCK NUMBER	CAGEC	PART NUMBER
33	8	5310-00-143-6446	19207	10863910
33	9	5340-00-735-4193	19207	10893642
33	10	5305-00-051-4075	96906	MS90727-33
33	11	5340-00-491-5225	19207	10863914
33	12	5310-00-820-6653	80045	23MS35338-50
33	13	5310-00-763-8904	96906	MS51968-21
33	14	5340-00-462-0347	19207	10873682
33	15	5306-00-050-1238	96906	MS90727-32
33	16	5340-00-491-5224	19207	10870889
34	1	5305-00-726-2556	96906	MS90727-169
34	2	5310-00-951-7209	96906	MS27183-22
34	3	5310-00-087-7493	96906	MS27183-13
34	4	5306-00-225-9088	96906	MS90726-33
34	5	5340-00-485-9656	19207	10883923
34	6	5305-00-269-3238	96906	MS90727-62
34	7	5310-00-627-6128	96906	MS35335-35
34	8	5995-00-740-7956	19207	7407956
34	9	5310-00-514-6674	96906	MS35335-34
34	10	5306-00-225-9086	96906	MS90726-31
34	11	5310-00-551-5897	19207	7064833
34	12	5340-00-487-4087	19207	10884128
34	13	5340-00-735-4193	19207	10893642
34	14	5310-00-143-6446	19207	10863910
34	15	5310-00-820-6653	80045	23MS35338-50
34	16	5310-00-763-8905	96906	MS51968-20
34	17	5310-00-880-7746	96906	MS51968-5
34	18	5310-00-574-7615	19207	8376831
35	1	5306-00-269-4526	96906	MS51095-329
35	2	5310-00-081-4219	96906	MS27183-12
35	3	5340-00-487-4085	19207	10893636
35	4	5310-00-820-6653	80045	23MS35338-50
35	5	5310-00-763-8904	96906	MS51968-21
35	6	5310-00-143-6446	19207	10863910
35	7	5340-00-735-4193	19207	10893642
35	8	5305-00-914-6131	96906	MS18153-63
35	9	5365-00-484-3661	19207	10863918
35	10	5310-00-551-5897	19207	7064833
35	11	5310-00-732-0559	96906	MS51968-8
35	12	5310-00-953-8703	96906	MS9320-17
35	13	5310-00-543-4385	96906	MS35333-46
35	14	5310-01-134-8292	19207	12290496
35	15	5306-00-994-1020	19207	10893633
35	16	5305-00-726-2558	96906	MS90727-171
36	1	5310-00-763-8904	96906	MS51968-21
36	2	5310-00-820-6653	80045	23MS35338-50
36	3	5310-00-951-7209	96906	MS27183-22
36	4	5306-00-051-4077	96906	MS90727-35
36	5	5310-00-081-4219	96906	MS27183-12
36	6	5310-00-143-6446	19207	10863910
36	7	5340-00-735-4193	19207	10893642
36	8	5310-00-407-9566	96906	MS35338-45

## CROSS-REFERENCE INDEXES

FIG.	ITEM	FIGURE AND ITEM NUMBER INDEX		PART NUMBER
		STOCK NUMBER	CAGEC	
36	9	5310-00-880-7746	96906	MS51968-5
36	10	5340-00-901-1510	19207	10893641
36	11	5305-00-726-2557	96906	MS90727-170
36	12	5306-00-225-9088	96906	MS90726-33
37	1	4730-00-278-5578	96906	MS51815-48
37	2	4720-00-879-3018	19207	10911838
37	3	4710-00-691-4461	19207	10870110
37	4	2910-00-933-4628	19207	10911722
37	5	5330-00-678-4714	19207	10870458
37	6	5330-00-678-4715	19207	10870459
37	7	5330-00-678-4708	19207	10864231
37	8	4810-00-678-4716	19207	8744014
37	9	5310-00-081-4219	96906	MS27183-12
37	10	5306-01-045-6548	96906	MS51095-343
37	11	4720-00-504-8903	19207	10887682
37	12	5330-00-678-4263	19207	10870460
37	13	2910-00-600-9016	19207	11673739
37	14	5310-00-582-5965	96906	MS35338-44
37	15	5305-00-068-0504	96906	MS90726-3
37	16	5340-00-051-2671	96906	MS9025-15
37	17	4730-01-017-4329	96906	MS49005-12C
37	18	2910-00-120-0257	19207	10863936
37	19	5315-00-579-7423	19207	8721798
37	20	5315-00-839-2325	96906	MS24665-132
37	21	5306-01-046-3236	19207	12257221
38	1	4710-00-191-1115	19207	11645595
38	2	5340-00-281-5422	19207	7997714
38	3	5340-00-168-2848	19207	10951865
38	4	5310-00-809-4058	96906	MS27183-10
38	5	5310-00-582-5965	96906	MS35338-44
38	6	5310-00-761-6882	96906	MS51967-2
38	7	5305-00-225-3838	96906	MS90725-4
38	8	5340-00-738-5173	19207	7385173
38	9	5306-00-051-4072	96906	MS90727-30
38	10	5310-00-407-9566	96906	MS35338-45
38	11	5340-00-282-7548	96906	MS21333-52
38	12	4720-00-883-2234	19207	10911834
38	13	5305-00-267-8953	96906	MS90727-5
38	14	5340-00-158-3891	19207	8388967
38	15	4720-00-902-0191	19207	10951868
38	16	4730-00-138-8279	19207	7388573
38	17	4720-00-902-0192	19207	10951869
38	18	4710-00-405-9775	19207	11626647
38	19	4730-00-277-8753	96906	MS51819-18
38	20	4730-00-278-5578	96906	MS51815-48
38	21	4810-00-690-1605	19207	8744013
38	22	4720-00-883-2230	19207	10911837
38	23	4710-00-191-1106	19207	11645455
38	24	4730-00-421-9400	96906	MS51815-12
38	25	5305-00-267-8964	96906	MS90727-20
38	26	5355-00-084-0271	19207	10863937



## CROSS-REFERENCE INDEXES

FIG.	ITEM	FIGURE AND ITEM NUMBER INDEX		PART NUMBER
		STOCK NUMBER	CAGEC	
38	27	5315-00-839-2325	24617	112726
38	28	5315-00-579-7423	19207	8721798
38	29	9905-00-840-4783	19207	10863882
38	30	5365-00-113-8405	19207	10863935
38	31	5340-00-282-7521	96906	MS21333-40
38	32	5305-00-068-0504	96906	MS90726-3
39	1	5310-00-982-4988	96906	MS21045-C4
39	2	3120-00-227-2384	19207	7388852
39	3		96906	MS90726-12
39	4	5310-00-853-9335	96906	MS35691-13
39	5	5306-00-051-8838	19207	10915715
39	6	5340-00-622-7375	19207	11673808
39	7	5307-01-006-4623	19207	11673806
39	8	5315-00-058-9784	96906	MS16562-237
39	9	3040-00-045-5966	19207	10911456
39	10	5315-00-839-2325	24617	112726
39	11		05463	38579
39	12	5340-00-935-5913	19207	10923720
39	13	3040-00-045-6031	19207	10911446
39	14	5310-00-975-2075	96906	MS35691-21
39	15	4730-00-025-7508	96906	MS51823-5
39	16	5330-00-585-6663	96906	MS28775-110
39	17	5310-00-914-7310	19207	10940451
39	18	5310-00-835-2037	96906	MS35691-53
39	19	5310-00-800-0695	96906	MS35335-39
39	20	2590-00-977-8976	19207	10923931-1
39	21		19207	10940598
39	22	4730-00-106-7830	19207	10940600
39	23	5310-00-582-5965	96906	MS35338-44
39	24	5305-00-068-0500	96906	MS90725-3
39	25	5340-00-088-1254	96906	MS21333-104
39	26	5325-00-185-0001	96906	MS35489-46
39	27	5340-00-625-3261	19207	11673805
39	28	5310-00-082-1404	96906	MS27183-6
39	29	5360-00-627-4381	19207	11673809
39	30	5315-00-811-1274	96906	MS20392-1C43
39	31	5340-00-045-6035	19207	10951808
39	32		19207	10951810
39	33	5315-00-234-7465	96906	MS171525
39	34		19207	10951809
39	35	5305-00-068-0501	96906	MS90725-5
39	36	3040-00-133-8110	19207	10923721
40	1	4720-00-077-1615	19207	10911835-3
40	2	5340-00-282-7517	96906	MS21333-42
40	3	5310-00-582-5965	96906	MS35338-44
40	4	5305-00-068-0504	96906	MS90726-3
40	5	5305-00-269-3234	96906	MS90727-58
40	6	5310-00-637-9541	96906	MS35338-46
40	7	5340-00-833-3049	96906	MS21333-127
40	8	4730-00-492-6059	96906	MS51821-7
40	9	4730-00-484-0582	19207	11608610

## CROSS-REFERENCE INDEXES

FIG.	ITEM	FIGURE AND ITEM NUMBER INDEX		PART NUMBER
		STOCK NUMBER	CAGEC	
40	10	4730-00-821-1824	96906	MS21921-10
40	11	4730-00-541-7725	96906	MS21922-10
40	12	4730-00-800-3113	96906	MS21907-10
40	13	5310-00-145-1650	88044	AN924-10
40	14	5310-00-186-1381	96906	MS28777-10
40	15	5330-00-285-9842	96906	MS28778-10
40	16	5305-00-267-8954	96906	MS90727-10
40	17	4810-00-939-7096	19207	11591180
40	18	5306-00-225-9088	96906	MS90726-33
40	19	5310-00-407-9566	96906	MS35338-45
40	20	5310-00-087-7493	96906	MS27183-13
40	21	5340-00-168-2847	19207	10911447
40	22	5310-00-768-0319	96906	MS51968-2
40	23		12570	CP1022
40	24	4720-00-883-2233	19207	10911835-2
40	25	4710-00-357-5730	19207	11654496
40	26	4730-00-421-9400	96906	MS51815-12
40	27	5340-00-586-6078	19207	11654494
40	28	5310-00-809-4058	96906	MS27183-10
40	29	5305-00-068-0512	96906	MS90727-4
40	30	4730-00-561-7046	96906	MS51817-7
40	31	4820-00-765-9590	19207	8744012
40	32	5310-00-732-0559	96906	MS51968-8
40	33	4720-00-883-2232	19207	10911835-1
40	34	5340-00-363-7360	19207	11654495
40	35	5310-00-080-6004	96906	MS27183-14
40	36	5305-00-942-2196	96906	MS18154-60
40	37	4730-00-253-4414	96906	MS39230-4
40	38	4720-01-050-2094	19207	11655669-1
40	39	4730-00-138-8279	19207	7388573
41	1	4730-00-421-9400	96906	MS51815-12
41	2	4730-01-030-8790	19207	8380752
41	3	4710-00-455-1371	19207	11658859
41	4	5340-00-110-8471	19207	7714369
41	5	5305-00-068-0512	96906	MS90727-4
41	6	5310-00-582-5965	96906	MS35338-44
41	7	4710-00-455-1370	19207	11658858
41	8	4730-00-174-2985	96906	MS51812-3
41	9	5310-00-768-0319	96906	MS51968-2
41	10	4730-00-003-5919	96906	MS51819-3
41	11	4720-00-883-2235	19207	10911833
41	12	4730-00-738-8570	78357	7388570
41	13	5340-00-809-1490	96906	MS21333-98
41	14	4730-00-802-2560	79470	C3069X4X2
41	15	5305-00-068-0506	96906	MS90726-6
42	1	7690-00-785-8095	19207	10915412
42	2	5305-00-269-3238	96906	MS90727-62
42	3	5310-00-637-9541	96906	MS35338-46
42	4	5310-00-080-6004	96906	MS27183-14
42	5	5305-00-068-0512	96906	MS90727-4
42	6	5310-00-582-5965	96906	MS35338-44

## CROSS-REFERENCE INDEXES

FIG.	ITEM	FIGURE AND ITEM NUMBER INDEX		PART NUMBER
		STOCK NUMBER	CAGEC	
42	7	5340-00-282-7519	96906	MS21333-34
42	8	5340-00-110-8471	19207	7714369
42	9	4710-01-116-3014	19207	11654786
42	10	4710-01-117-4993	19207	11654784
42	11	4730-00-004-8101	96906	MS51814-3
42	12	4710-00-455-1373	19207	11658861
42	13	4730-00-003-5919	96906	MS51819-3
42	14	4710-00-502-5283	19207	11658856
42	15	4710-00-455-1368	19207	11658855
42	16	4730-00-497-5324	96906	MS51824-3
42	17	4710-00-155-8262	19207	11658854
42	18	4310-00-939-7098	19207	10863692
42	19	5305-00-984-6216	96906	MS35206-269
42	20	5310-00-045-3296	96906	MS35338-43
42	21	2910-00-025-3493	96906	MS51085-1
42	22	4730-00-096-8756	96906	MS51815-3
43	1	2910-00-808-2470	19207	11602063
43	2	4720-01-031-0519	96906	MS8005E100C
43	3	4730-00-466-7467	96906	MS51860-53
43	4	5310-00-209-0965	96906	MS35338-47
43	5	4730-00-720-0987	96906	MS24393-4
43	6	4720-01-053-2018	96906	MS8005E230F135
43	7	5340-00-057-3034	96906	MS21333-110
43	8	2910-01-017-1482	19207	11684261
43	9	5310-00-982-4912	96906	MS21045-5
43	10	5305-00-225-9091	96906	MS90726-36
43	11	2910-01-037-4741	19207	12254221
43	12	4820-00-684-0880	96906	MS35782-1
43	13	4730-00-466-7465	19207	11668629
43	14	2910-00-025-3493	96906	MS51085-1
43	15		19207	7416621
43	16	2910-00-203-3322	89513	572734
43	17	5330-00-265-1089	19207	7413738
43	18	2910-00-031-9083	19207	7413736
43	19	5305-00-655-6556	96906	MS35266-70
43	20	5310-00-045-3296	96906	MS35338-43
43	21	5310-00-167-0818	88044	AN960-10
43	22	4720-01-036-7474	96906	MS8005E140A
43	23	4730-00-837-7073	96906	MS51500A4-4S
43	24	6150-00-423-3850	19207	11684127
43	25	5306-00-042-5828	21450	425828
43	26	5340-00-809-1490	96906	MS21333-98
43	27	5306-00-225-9107	96906	MS90726-52
43	28	5310-00-407-9566	19207	7410218
43	29	5310-00-167-0820	06848	907241K1
43	30	5306-00-051-4090	96906	MS90727-48
43	31	5340-00-088-6655	96906	MS21333-101
43	32	2910-01-022-6967	19207	11684260
43	33	5340-00-964-5267	96906	MS21333-120
43	34	4720-01-053-2019	96906	MS8005E160E270
43	35	4730-00-421-3849	79470	C5275X4

## CROSS-REFERENCE INDEXES

FIG.	ITEM	FIGURE AND ITEM NUMBER INDEX		PART NUMBER
		STOCK NUMBER	CAGEC	
43	36	5340-00-427-0584	19207	11684126
43	37	5310-00-982-4908	96906	MS21045-6
43	38	4810-00-487-2775	81978	V5S55680
43	39	4330-00-410-1212	74438	F0301
43	40	4730-00-231-4010	96906	MS20822-4-4
43	41	4710-00-410-1222	19207	11684022
44	1		08181	28M94
44	2	5340-01-053-4866	19207	12254231
44	3	5305-00-225-3843	96906	MS90728-8
44	4	5310-00-582-5965	96906	MS35338-44
44	5	5310-00-809-4058	96906	MS27183-10
44	6	5330-01-102-4685	19207	11610232
44	7		08181	A3002-1
44	8		19207	11602062
44	9		08181	28M68
44	10		19207	11641746
44	11		19207	11641867
44	12		19207	11641868
44	13	5330-00-248-3850	96906	MS29513-116
44	14		19207	11668618
44	15	5310-00-087-4652	96906	MS51922-17
44	16		81349	M83248/1-112
44	17		19207	11641745
44	18		19207	11641857
44	19	5310-00-080-6004	96906	MS27183-14
44	20	5305-00-821-3869	96906	MS90728-65
45	1	2910-00-031-9083	19207	7413736
45	2	5330-00-265-1089	19207	7413738
45	3	2910-00-203-3322	89513	572734
45	4		19207	7416621
46	1	2815-00-117-9337	59501	10-187565-1
46	2	2920-00-711-5829	11583	ED89D
46	3		19207	7335556-1
46	4	5310-00-982-6539	96906	MS35910-1
46	5	2910-01-041-3370	19207	12254278
46	6		19207	11642092-1
46	7	4730-00-196-0930	96906	MS14315-1XA
46	8		96906	MS51815
46	9	5340-00-809-1490	96906	MS21333-98
46	10	4730-00-231-4009	96906	MS20822-4
46	11	5340-00-067-3868	96906	MS21333-109
46	12	4820-00-467-2578	19207	11684097
46	13	4730-01-026-1848	19207	10921622-2
46	14	4810-00-974-7605	19207	7062194
46	15	5306-00-182-2023	88044	AN5H4A
46	16	4730-00-090-9182	19207	8698852
46	17	4730-00-231-5605	88044	AN914-1
46	18	4730-00-277-9305	96906	MS20825-4
46	19	5310-00-167-0818	88044	AN960-10
46	20	5306-00-042-5828	21450	425828
46	21	5945-00-423-3869	19207	11684101

## CROSS-REFERENCE INDEXES

FIG.	ITEM	FIGURE AND ITEM NUMBER INDEX		PART NUMBER
		STOCK NUMBER	CAGEC	
46	22	5325-00-184-9846	81349	C3030
46	23	4720-01-030-1057	96906	MS8005E086E180
46	24	5305-00-993-1851	96906	MS35207-267
46	25	5340-00-810-9939	96906	MS21919WG2
46	26		96906	MS21104C16
46	27	5310-00-902-6676	96906	MS21083N3
46	28	4730-00-810-7039	79470	8605X2
46	29		19207	10882779
46	30		83616	TD2-03420
46	31	4730-01-047-2605	19207	11682596-1
46	32	4730-00-542-2813	96906	MS21922-2C
46	33	4730-00-684-3569	96906	MS21921-2
46	34	5305-00-051-4075	96906	MS90727-33
46	35	5340-00-114-0093	19207	10865374
46	36	2920-00-770-1641	19207	7062198
46	37	6150-00-410-1975	19207	7062196-1
46	38	4710-00-399-5304	19207	11684024
46	39	5330-00-678-4695	19207	8682503
46	40	5310-00-081-4219	29201	84001-1
46	41	5310-00-088-0553	96906	MS21044N5
47	1		19207	10882780
47	2	4730-00-684-3569	96906	MS21921-2
47	3	4730-00-542-2813	96906	MS21922-2C
47	4	4730-01-047-2605	19207	11682596-1
47	5		83616	TD2-03420
47	6		96906	MS21104C16
47	7	5310-00-902-6676	96906	MS21083N3
47	8	5340-00-810-9939	96906	MS21919WG2
47	9	5305-00-993-1851	96906	MS35207-267
47	10	4710-00-410-1218	19207	11682581
47	11	5340-00-067-3868	96906	MS21333-109
47	12	5340-00-809-1490	96906	MS21333-98
47	13		96906	MS51815
47	14	4730-00-196-0930	96906	MS14315-1XA
47	15	2990-00-369-8766	19207	7062197
47	16		19207	11642092-2
47	17	2910-01-041-3370	19207	12254278
47	18	2920-00-711-5829	11583	ED89D
47	19		19207	7335556-1
47	20	5310-00-982-6539	96906	MS35910-1
47	21	5330-00-678-4695	19207	8682503
47	22	6150-00-410-1975	19207	7062196-1
47	23	2920-00-770-1641	19207	7062198
47	24	5340-00-114-0093	19207	10865374
47	25	5305-00-051-4075	96906	MS90727-33
47	26	5306-00-042-5828	21450	425828
47	27	5310-00-167-0818	88044	AN960-10
47	28	5305-00-068-0504	96906	MS90726-3
47	29	5310-00-209-0786	96906	MS35335-33
47	30	5310-00-194-0637	96906	MS9320-10
47	31	5340-00-447-3661	19207	11684100

## CROSS-REFERENCE INDEXES

FIG.	ITEM	FIGURE AND ITEM NUMBER INDEX		PART NUMBER
		STOCK NUMBER	CAGEC	
47	32	4730-00-231-5605	88044	AN914-1
47	33	4810-00-974-7605	19207	7062194
47	34	4730-01-055-4021	79470	C3069X2
47	35	5340-00-057-3029	96906	MS21333-118
47	36	4730-00-003-5919	96906	MS51819-3
47	37	5310-00-088-0553	96906	MS21044N5
47	38	4730-00-231-4009	96906	MS20822-4
47	39	5310-00-081-4219	29201	84001-1
47	40	4730-00-805-0676	19207	10865466
47	41	4730-00-430-3165	21450	119922
47	42	2910-01-011-9105	19207	11684096
47	43		19207	10882777
47	44	4710-00-805-4149	19207	7017826
47	45	4730-01-045-1120	19207	11642119-1
47	46		96906	MS51825-3
47	47	4730-00-038-7015	96906	MS51823-3
48	1	5315-00-815-1405	96906	MS24665-151
48	2	5340-00-168-2258	19207	10863690
48	3	5935-00-168-2452	19207	10934438
48	4	5930-00-322-9482	18876	7064938
48	5	3120-00-168-2451	19207	10934437
48	6	5930-00-118-1932	19207	10934436
48	7	5340-00-102-9921	19207	10873724
48	8	5310-00-045-3296	96906	MS35338-43
48	9	5305-00-984-6207	96906	MS35206-260
48	10	4810-00-705-7843	19207	7703656
48	11		96906	MS28775-114
48	12		19207	7703663
48	13	5365-00-804-9735	96906	MS16625-1037
48	14	5360-00-702-5946	19207	7084464
48	15	3110-00-115-1238	96906	MS19060-1016
48	16	4820-00-705-7842	19207	7703654
48	17		19207	7703662
48	18	4810-00-705-7844	19207	7703652
48	19	3110-00-115-1238	96906	MS19060-1016
48	20	5360-00-702-5942	19207	7084463
48	21	5365-00-804-9735	96906	MS16625-1037
48	22		96906	MS28775-112
48	23		19207	7703649
48	24	5315-00-610-5729	96906	MS35810-2
48	25		19207	7703661
48	26		96906	MS24665-151
48	27	5310-00-840-6151	96906	MS35692-5
48	28	5310-00-582-5677	21699	10741-14-28
48	29	4320-00-705-7841	19207	7703650
48	30		96906	MS28775-112
48	31	5365-00-705-7845	19207	7703657
48	32		96906	MS28775-010
48	33		19207	7703653
48	34	5315-00-514-2367	19207	142492
48	35	5340-00-113-0818	19207	7703658

## CROSS-REFERENCE INDEXES

FIG.	ITEM	FIGURE AND ITEM NUMBER INDEX STOCK NUMBER	CAGEC	PART NUMBER
48	36	2540-00-745-7805	19207	7703651
48	37		96906	MS28775-215
48	38		96906	MS28775-210
48	39	9905-00-392-9467	19207	11659642-62
48	40	5310-00-584-7888	96906	MS35338-51
48	41	5310-00-838-1702	96906	MS35691-57
48	42	3040-00-105-2799	19207	10905212
48	43	5305-00-068-0498	96906	MS90725-1
48	44	5310-00-209-0786	96906	MS35335-33
48	45	5340-00-993-6207	96906	MS21333-99
49	1	5315-00-842-3044	96906	MS24665-283
49	2	5310-00-080-6004	96906	MS27183-14
49	3	5340-00-104-4576	19207	10870699
49	4	3120-00-706-2315	19207	7769181
49	5		19207	10870698
49	6	5360-00-706-2318	19207	10870695
49	7	7690-00-787-6536	19207	10915403
49	8	3130-00-464-4754	19207	10911340
49	9		96906	MS90726-64
49	10	5310-00-637-9541	96906	MS35338-46
49	11	5340-00-456-1624	19207	10911351
49	12	5340-00-839-6650	19207	10863745
49	13	5315-00-754-0848	96906	MS35810-3
49	14	5340-00-057-3537	96906	MS35812-3
49	15	5310-00-853-9335	96906	MS35691-13
49	16	5315-00-839-2326	96906	MS24665-281
49	17	5305-00-942-2196	96906	MS18154-60
49	18	3040-00-485-7367	19207	10863522
49	19	2590-00-457-0309	19207	10863541
49	20	3120-00-679-4546	19207	7953926
49	21	3040-00-678-1799	19207	10863592
49	22		19207	10863507
49	23	3120-00-943-8949	96906	MS17795-102
49	24	4710-00-832-9475	19207	10863521
49	25	5340-00-678-4755	19207	8762159
49	26	5360-00-740-7083	19207	7407083
49	27	5310-00-809-3079	96906	MS27183-19
49	28	5305-00-225-3843	96906	MS90728-8
49	29	5310-00-582-5965	96906	MS35338-44
49	30	5315-00-011-9120	96906	MS24665-287
49	31	5310-00-842-1490	96906	MS35692-37
49	32	5310-00-809-5998	96906	MS27183-18
49	33	5305-00-068-0515	96906	MS90727-8
49	34	2540-00-774-6452	19207	10911352
49	35	7690-00-787-6533	19207	10915404
49	36	3040-00-457-0480	19207	10911339
49	37	5935-00-900-6281	96906	MS27147-1
49	38	5305-00-543-2419	96906	MS35291-061
49	39	5310-00-851-2682	96906	MS35691-17
49	40	2590-00-457-0307	19207	10911349
49	41	5315-00-616-5515	96906	MS35756-5

## CROSS-REFERENCE INDEXES

FIG.	ITEM	FIGURE AND ITEM NUMBER INDEX		PART NUMBER
		STOCK NUMBER	CAGEC	
49	42	3040-00-457-0480	19207	10911339
49	43	3040-00-706-2319	19207	10870700
49	44	3130-00-456-1621	19207	10863743
49	45	5365-00-968-6132	19207	10870259
49	46	2590-00-457-0307	19207	10911349
49	47	3040-00-457-0305	19207	10863811
50	1	5310-00-732-0558	96906	MS51967-8
50	2	5310-00-637-9541	96906	MS35338-46
50	3	5310-00-080-6004	96906	MS27183-14
50	4	5306-00-051-8838	19207	10915715
50	5	3120-00-227-2384	19207	7388852
50	6	5310-00-853-9335	96906	MS35691-13
50	7	5305-00-267-8954	96906	MS90727-10
50	8	5310-00-877-5796	96906	MS21044N4
50	9	5307-00-163-4847	19207	11659571
50	10	5305-00-068-0511	96906	MS90728-62
50	11	5305-00-942-2196	96906	MS18154-60
50	12	5365-00-456-1634	19207	11610584
50	13	5310-00-637-9541	96906	MS35338-46
50	14	5305-00-942-2196	96906	MS18154-60
50	15	4730-00-915-8130	19207	10951533
50	16	5305-00-724-5810	96906	MS51964-63
50	17		80201	4938
50	18	5315-00-526-0142	19207	7067716
50	19	5315-00-839-2325	24617	112726
50	20	5340-00-678-1884	19207	10863525
50	21	3110-00-799-2946	19207	7992946
50	22		96906	MS15001-1
50	23	5365-00-912-4738	19207	10951534
50	24	5305-00-543-2419	96906	MS35291-061
50	25	5340-00-487-4080	19207	11610563
51	1		19207	11636785
51	2	5315-00-958-8366	96906	MS35675-28
51	3	3040-00-898-6410	19207	11610573
51	4	5330-00-579-7916	96906	MS28775-115
51	5	5365-00-902-2897	19207	11610575
51	6	5306-00-051-8838	19207	10915715
51	7	3120-00-959-0527	96906	MS17796-80
51	8	3040-00-457-0304	19207	11610576
51	9	2910-00-898-6411	19207	11610574
51	10	5330-00-898-6435	19207	11610571
51	11	5340-00-457-0306	19207	11610570
51	12	5310-00-407-9566	96906	MS35338-45
51	13	5306-00-225-8499	96906	MS90725-34
51	14	3040-00-610-0383	19207	11610762
51	15	3120-00-227-2384	19207	7388852
51	16	5315-00-846-1790	96906	MS16562-108
51	17		19207	8762853
51	18	5305-00-267-8954	96906	MS90727-10
51	19	5310-00-582-5965	96906	MS35338-44
51	20	5340-00-178-6127	19207	7953916



## CROSS-REFERENCE INDEXES

FIG.	ITEM	FIGURE AND ITEM NUMBER INDEX		PART NUMBER
		STOCK NUMBER	CAGEC	
51	21	5305-00-225-9081	19207	7768024
51	22	3120-00-679-4547	19207	7953914
51	23	3040-00-456-1627	19207	11610577
51	24	3120-00-679-4548	19207	7953913
51	25	5315-00-616-5515	96906	MS35756-5
51	26	2590-00-679-4501	19207	7953917
51	27	4730-01-030-4950	21450	444688
51	28	3040-00-456-1638	19207	11636783
51	29	3040-00-606-2717	19207	11610565
51	30	3120-00-227-2384	19207	7388852
51	31	5315-00-846-1790	96906	MS16562-108
51	32	4710-00-462-0385	19207	11610567
51	33	5315-00-678-4756	19207	8762284
51	34	3040-00-456-1632	19207	11610583
51	35	5330-00-898-6227	19207	11610579
52	1	5305-00-054-6652	96906	MS51957-28
52	2	5310-00-880-5976	96906	MS15795-806
52	3	5640-01-146-1898	19207	12275889
52	4	2990-01-146-1877	02978	699772
52	5	4730-00-909-8627	96906	MS35842-13
52	6	4720-01-095-2429	19207	10935282-2
52	7	4710-01-146-1901	19207	12314569
52	8	5305-00-068-0506	96906	MS90726-6
52	9	5310-00-582-5965	96906	MS35338-44
52	10	5330-01-145-8290	19207	12275824
52	11	2990-01-156-6225	19207	12275844
52	12	4720-01-146-1887	19207	12275883
52	13	4720-01-146-1888	19207	12314574
52	14	4710-01-146-1910	19207	12314568
52	15	5306-00-050-1238	96906	MS90727-32
52	16	5340-01-165-0580	19207	12314637
52	17	5305-00-019-2417	21450	192417
52	18	5305-00-042-5594	24617	425594
52	19	5340-01-145-8301	19207	12275822
52	20	5310-00-982-4912	96906	MS21045-5
52	21	4710-01-146-1909	19207	12314564
52	22	5310-00-407-9566	19207	7410218
52	23	5340-01-145-8303	19207	12275861
52	24	5340-01-146-1895	19207	12314561
52	25	5310-00-184-8992	96906	MS9320-14
52	26	5306-00-069-3019	88044	AN8C56A
52	27	4710-01-146-1900	19207	12314565
52	28	5640-01-146-1890	19207	12275891
52	29	5310-01-151-2732	15653	SPL51712-6
52	30	2815-01-146-1878	02978	699883
52	31	5640-01-146-1891	19207	12275892
52	32	5310-00-209-1366	96906	MS35335-58
52	33	5310-00-934-9761	96906	MS35649-264
52	34	5640-01-146-1889	19207	12275890
52	35	4710-01-145-8311	19207	12275831
52	36	4730-00-993-5002	96906	MS51820-6P

## CROSS-REFERENCE INDEXES

FIG.	ITEM	FIGURE AND ITEM NUMBER INDEX		PART NUMBER
		STOCK NUMBER	CAGEC	
52	37	5330-00-678-4712	19207	10864007
52	38	5340-01-145-8302	19207	12275823
52	39	4730-01-003-6044	96906	MS51815-8
52	40	5340-00-282-7548	96906	MS21333-52
52	41	4730-00-908-3193	19207	11630499-1
52	42	4720-00-896-6166	19207	10898794
52	43	4710-01-150-4822	19207	12275880
53	1	2990-00-939-7099	19207	10940879
53	2	2990-01-063-1596	19207	11655772
53	3	5310-00-298-2747	96906	MS20500-428
53	4	5365-00-625-3292	19207	11591064
53	5	4730-01-131-3714	19207	10940706
53	6	5306-00-131-7181	96906	MS20034-35
53	7	5340-00-678-6179	19207	8711311
53	8	5330-00-682-4747	19207	10870959
53	9	4730-00-908-6294	96906	MS35842-16
53	10	2990-00-678-4710	19207	10864001
53	11	5330-00-678-4712	19207	10864007
53	12	5310-00-880-5976	96906	MS15795-806
53	13	5305-00-054-6652	96906	MS51957-28
53	14	2990-01-022-4503	19207	12252153
53	14	5640-00-678-5381	19207	10870445
53	15	5310-00-489-8351	19207	11640132
53	16	5640-00-678-5378	19207	10870448
53	16	5640-00-678-5379	19207	10870447
53	17	5310-00-209-1366	96906	MS35335-58
53	18	5310-00-934-9761	96906	MS35649-264
54	1	5306-00-741-4584	19207	7414584
54	2	5340-01-026-9982	19207	8682561
54	3	2815-00-394-9707	19207	11684088
54	4		19207	11684088-1
54	5	5305-00-988-1724	96906	MS35206-280
54	6	5340-00-410-1125	19207	11683936
54	7	2930-01-007-5276	19207	11684264
54	8	2930-00-402-4420	19207	10898756
54	9	5340-00-423-3618	19207	11684092
54	10	2930-01-007-5277	19207	11684266
54	11	5310-00-655-9975	19207	8764639
54	12	2930-00-436-3207	19207	8682623
54	13	5340-01-145-4335	19207	10863890
54	14	2815-00-490-5551	19207	11683983
54	15	5305-00-071-2506	96906	MS90728-3
54	16	5310-00-582-5965	96906	MS35338-44
54	17	6145-00-161-1609	81349	M13486-1-3
54	18	5305-00-019-2417	21450	192417
54	19	5340-00-388-9994	19207	11683976
54	20	5340-00-388-9993	19207	11683974
54	21	5310-00-209-0786	96906	MS35335-33
54	22	5340-00-398-9545	19207	11684089
54	23	2805-00-760-5837	19207	8682756
54	24	2930-00-402-4421	19207	8761270

## CROSS-REFERENCE INDEXES

FIG.	ITEM	FIGURE AND ITEM NUMBER INDEX STOCK NUMBER	CAGEC	PART NUMBER
54	25	6115-00-442-5894	19207	8761269
54	26	2805-00-522-2576	19207	8682626
54	27	2930-00-402-4419	19207	8761104
54	28	2930-01-012-2879	19207	11684265
54	29	2815-00-455-9495	8761148	8761148
55	1	5305-00-954-3937	96906	MS35190-290
55	2	5310-00-194-9211	96906	MS35336-27
55	3	5340-00-168-2493	19207	7972650
55	4	2930-00-168-2403	19207	8762913
55	5	2510-00-678-3028	19207	8762689
55	6	5340-00-168-2249	19207	8762687
55	7	2590-00-169-2848	19207	8762916
55	7	5340-00-133-8054	19207	8762915
55	8	5305-00-225-3843	96906	MS90728-8
55	9	5310-00-582-5965	96906	MS35338-44
55	10	5310-00-809-4058	96906	MS27183-10
55	11	5340-00-168-2248	19207	8762983
55	11	5340-00-168-2252	19207	8762984
55	12	5640-00-102-9929	19207	10863508
55	13	5340-00-168-2251	19207	8762979
55	14	2510-00-678-3033	19207	8762971
55	15	5305-00-269-3238	96906	MS90727-62
55	16	5310-00-637-9541	96906	MS35338-46
55	17	5310-00-080-6004	96906	MS27183-14
55	18	5340-00-678-3030	19207	8762919
55	19	5330-00-678-3032	19207	8762922
55	20	5305-00-269-3236	96906	MS90727-60
55	21	5305-00-957-2645	96906	MS35191-320
55	22	5310-00-194-9213	96906	MS35336-39
55	23	2930-00-614-8904	19207	11673825
55	24	5640-00-678-1889	19207	10863512
55	25		19207	8762924
55	26	5310-01-013-1445	19207	7971520
55	27	5310-00-858-0042	19207	7971519
55	28	5340-00-168-2250	19207	8762980
55	29	2510-00-678-3036	19207	8762981
55	30	5340-01-146-8963	19207	8762982
55	31	5305-00-068-0508	96906	MS90728-6
55	32	2920-00-133-8104	19207	10863502
55	33	2510-00-678-3009	19207	10863503
55	34		19207	10863504
55	35	5340-00-133-8103	19207	8763049
55	36	5340-00-133-8102	19207	8762925
55	37	2510-00-678-3010	19207	10863509
55	38	5330-00-678-3246	19207	10863697
55	39	2930-00-133-8105	19207	10863696
56	1	2835-01-152-7118	19207	12314599
56	2	5306-00-182-2023	88044	AN5H4A
56	3	3020-01-073-4085	19207	12275727
56	4	2930-00-107-1221	19207	10865268
56	5	5325-00-276-6089	96906	MS35489-16

## CROSS-REFERENCE INDEXES

FIG.	ITEM	FIGURE AND ITEM NUMBER INDEX STOCK NUMBER	CAGEC	PART NUMBER
56	6	2815-00-410-1131	19207	11683977
56	7	5340-00-177-8216	19207	10865267
56	8	5310-00-088-0553	96906	MS21044N5
56	9	2590-01-152-8806	19207	12314598
56	10	5340-00-453-5376	19207	10865247
56	11	5340-00-193-8211	19207	11641919
56	12	2930-00-436-3208	19207	10865250
56	13	5305-00-019-2417	21450	192417
56	14	5306-00-741-4584	19207	7414584
56	15	2930-00-436-3197	19207	10865252
56	16	5325-00-182-4707	19207	10935447
57	1	2815-00-394-9708	19207	11684098
57	2	2815-00-394-9709	19207	11684099
58	1	5305-00-225-3843	96906	MS90728-8
58	2	5310-00-582-5965	96906	MS35338-44
58	3	5310-00-809-4058	96906	MS27183-10
58	4	5340-00-133-8101	19207	10863970
58	5	5330-00-678-3156	19207	10863971
58	6	5325-00-862-2673	19207	10905046
58	7	5310-00-809-5998	96906	MS27183-18
58	8	5360-00-568-8024	19207	7972799
58	9	5310-00-298-2747	96906	MS20500-428
58	10	5310-00-087-7493	96906	MS27183-13
58	11	2930-01-040-8996	19207	12257232
58	12		19207	12257233
58	13	5640-00-678-3143	19207	10864054
58	14	5640-00-678-3141	19207	8734318
58	15	5640-00-678-3140	19207	7972926
58	16	5340-00-901-1496	19207	10864056
58	17	5310-00-809-3078	96906	MS27183-11
58	18	5305-00-941-3618	96906	MS51095-303
58	19	5310-00-901-1552	19207	10873733
58	20	5310-00-297-8379	96906	MS20500-820
58	21	3040-00-133-8151	19207	8744657
58	22	5306-00-068-0514	96906	MS90727-7
58	23	5330-00-978-7349	19207	11591403
59	1	5305-00-988-9106	96906	MS35191-292
59	2	5310-00-194-9211	96906	MS35336-27
59	3	5340-00-133-8106	19207	10870577
59	4	2510-00-333-1576	19207	7972784
59	5	5340-00-133-8107	19207	11591420-2
59	5	5340-00-133-8108	19207	11591420-1
59	6	5305-00-988-9106	96906	MS35191-292
59	7	5310-00-194-9211	96906	MS35336-27
59	8	2520-00-898-6082	19207	8734570
59	9	5640-00-678-3146	19207	10863885
59	10		19207	11591421-1
59	10		19207	11591421-2
59	11	2520-00-678-3137	19207	10863888
59	11	2520-00-678-3138	19207	10863903
59	12	5640-00-678-3145	19207	10863889

## CROSS-REFERENCE INDEXES

FIG.	ITEM	FIGURE AND ITEM NUMBER INDEX		PART NUMBER
		STOCK NUMBER	CAGEC	
59	13	5340-01-145-4335	19207	10863890
59	14	5340-00-226-2130	19207	10863886
59	15	5310-00-582-5965	96906	MS35338-44
59	16	5310-00-809-3078	96906	MS27183-11
59	17	5305-00-267-8953	96906	MS90727-5
59	18	5330-00-678-3144	19207	10863887
59	19	5340-00-616-5017	96906	MS35914-110
59	20	5305-00-269-3236	96906	MS90727-60
59	21	5310-00-637-9541	96906	MS35338-46
59	22	5310-00-080-6004	96906	MS27183-14
59	23	5340-00-133-8096	19207	8734083
59	23	5340-00-839-0087	19207	7972772
59	24	2510-00-333-1578	19207	7972869
59	25	5365-00-229-5731	19207	11591419
60	1	5306-00-180-0238	88044	AN6-5A
60	2	2930-00-350-9401	19207	8682658
60	3	5310-00-637-9541	12603	23E06
60	4	5305-00-269-3245	96906	MS90727-69
60	5	5305-00-269-3240	96906	MS90727-64
60	6	5310-00-776-7728	19207	7767728
60	7	5315-00-013-7214	96906	MS24665-359
60	8	5310-00-678-3257	19207	8761230
60	9	5315-00-839-2325	96906	MS24665-132
60	10	5310-00-401-0825	96906	MS35692-14
60	11	3040-00-678-3266	19207	8761050
60	12	2930-00-679-5742	19207	8761242
60	13	5310-00-333-7348	19207	8679576
60	14	2930-00-997-1537	19207	8682785
60	15	5310-00-950-0039	96906	MS21044N6
60	16	5340-00-442-5895	19207	8682682
60	17	5310-00-167-0820	06848	907241K1
60	18	5306-00-678-3325	19207	8761337
61	1	5330-01-037-0800	19207	12254235
61	2	5340-00-678-3267	19207	8761062
61	3	5330-00-902-3189	19207	10935537
61	4		19207	8761063
61	5	5310-00-167-0820	06848	907241K1
61	6	5306-00-180-2748	88044	AN5H7
62	1	2920-00-830-6660	19207	10889713
62	2	5310-00-950-0039	96906	MS21044N6
62	3	5306-00-413-4373	19207	10882750
62	4	5340-01-145-4316	19207	12275797
62	5	2920-00-455-5835	19207	10882765
62	6	5310-00-088-0553	96906	MS21044N5
62	7	2920-00-398-6540	19207	11684057
62	8	5310-00-776-7318	19207	7767318
62	9	5305-00-269-3242	96906	MS90727-66
62	10	5305-00-914-6131	96906	MS18153-63
62	11		96906	MS90726-63
62	12	5995-00-499-1782	19207	11682595
64	1	5305-00-267-8951	96906	MS90727-2

## CROSS-REFERENCE INDEXES

FIG.	ITEM	FIGURE AND ITEM NUMBER INDEX		PART NUMBER
		STOCK NUMBER	CAGEC	
64	2	5310-00-209-0786	96906	MS35335-33
64	3	5310-00-889-2528	96906	MS45904-68
64	4	5995-00-826-5276	19207	10887232
64	5	5310-00-052-9721	96906	MS45904-62
64	6	2920-01-054-0479	19207	12257823
64	7	5305-00-042-5567	24617	425567
64	8	5305-01-016-3721	19207	11676243
64	9	5305-00-225-3842	96906	MS90728-9
64	10	5310-00-582-5965	96906	MS35338-44
64	11	5340-01-061-4246	19207	11655656
65	1	2920-01-139-3722	16764	1990272
65	2	5330-00-678-7101	19207	7084278
65	3	2920-00-455-5835	19207	10882765
65	4	5306-00-453-5589	19207	10883080
65	5	5306-00-678-6889	19207	8761272
65	6	5340-01-147-3136	19207	12275796
65	7	5340-00-402-5204	19207	10865001
65	8	5310-00-776-7318	19207	7767318
65	9	5305-00-914-6131	96906	MS18153-63
65	10		96906	MS90726-63
65	11		96906	MS90726-63
65	12	5310-00-982-6809	96906	MS21044N10
65	13	5310-00-088-0553	96906	MS21044N5
66	1	5305-00-958-4346	96906	MS35207-215
66	2	5310-00-616-3554	96906	MS35335-29
66	3	5310-00-934-9734	96906	MS35650-342
66	4	5995-00-879-1666	19207	10882641
66	5	5305-00-993-1851	96906	MS35207-267
66	6		96906	MS21919WDC3
66	7		96906	MS21104C16
66	8	5310-00-902-6676	96906	MS21083N3
67	1	5305-00-068-0506	96906	MS90726-6
67	2	5310-00-582-5965	96906	MS35338-44
67	3	5340-00-115-4336	19207	10951687
67	4	5930-00-776-6916	19207	10883897
67	5	5310-00-559-0070	96906	MS35333-38
67	6	5305-00-984-6193	96906	MS35206-245
67	7	5930-00-296-6318	96906	MS39061-1
67	8	5310-00-934-9751	96906	MS35650-302
67	9	5310-00-596-7691	96906	MS35335-32
67	10	5340-00-168-2698	19207	10873686
67	11	5305-00-180-4966	96906	MS51849-64
67	12	5340-00-974-7398	19207	8692648
67	13	5305-00-958-0340	96906	MS35207-247
67	14	5305-00-042-0438	21450	420438
67	15	5310-00-934-9754	96906	MS35650-382
67	16	5340-00-168-2594	19207	10873685
67	17	2590-00-168-2679	19207	10911302
67	18	5305-00-068-0504	96906	MS90726-3
67	19	5310-00-889-2528	96906	MS45904-68
67	20	5310-00-550-1130	96906	MS35333-40

## CROSS-REFERENCE INDEXES

FIG.	ITEM	FIGURE AND ITEM NUMBER INDEX		PART NUMBER
		STOCK NUMBER	CAGEC	
67	21	5310-00-768-0319	96906	MS51968-2
67	22		19207	12251968
67	23		19207	10915377
68	1	5930-00-133-9629	19207	11640178
68	2	5930-00-296-6319	96906	MS39061-2
68	3	6250-00-978-7337	19207	10933573
68	4		19207	10933575
68	5	5340-00-119-3900	19207	7358623
68	6	5310-00-197-4508	19207	7358625
68	7	5975-00-588-0387	19207	7358624
68	8	5930-00-296-6318	96906	MS39061-1
68	9	5930-00-577-8841	96906	MS39061-7
68	10	6210-00-067-8388	81349	LC24RD3
68	11	5330-00-752-7534	96906	MS28775-119
68	12	6220-00-078-4715	19207	10924435
68	13	6240-00-266-9940	96906	MS25231-1829
68	14	5905-00-974-9305	49367	P400136
68	15	5930-00-307-8856	96906	MS51113-1
68	16	1015-01-022-5325	19207	10905682
68	17	5995-00-321-6209	19207	7064604
68	18	5999-00-797-6648	19207	7976648
68	19		19207	7748770
68	20		81349	M13486/1-5
68	21	9905-00-752-4649	96906	MS39020-1
68	22	5935-00-833-8561	19207	8338561
68	23	5970-00-833-8562	19207	8338562
68	24	5940-00-399-6676	19207	8338564
68	25	5305-00-984-6189	96906	MS35206-241
68	26	5310-00-559-0070	96906	MS35333-38
68	27	6210-00-688-5088	19207	10883766
68	28	5995-00-133-8098	19207	10911158
68	29	5930-00-655-4248	96906	MS24524-21
68	30	5930-00-072-5830	19207	10911428
68	31	6240-00-155-8714	96906	MS25231-313
68	32	5930-00-776-6916	19207	10883897
68	33	5305-00-776-6916	96906	MS35206-245
68	34	5310-00-045-3299	96906	MS35338-42
68	35	5310-00-045-4007	96906	MS35338-41
68	36	5305-00-984-4988	96906	MS35206-228
68	37	5310-00-045-3296	96906	MS35338-43
68	38	5305-00-989-7435	96906	MS35207-264
68	39	5930-00-937-2492	19207	10911426
69	1	2590-01-032-7408	19207	10911164
69	2	5940-00-399-6676	19207	8338564
69	3	5970-00-833-8562	19207	8338562
69	4	5935-00-833-8561	19207	8338561
69	5	9905-00-752-4649	81349	M43436/1-1
69	6	9905-00-841-4445	81349	M43436/1-2
69	7		81349	M13486/1-5
69	8	6150-00-168-2566	19207	10933669
69	9	5940-00-399-6676	19207	8338564

## CROSS-REFERENCE INDEXES

FIG.	ITEM	FIGURE AND ITEM NUMBER INDEX		PART NUMBER
		STOCK NUMBER	CAGEC	
69	10	5970-00-833-8562	19207	8338562
69	11	5935-00-833-8561	19207	8338561
69	12		81349	M13486/1-5
69	13	2590-00-113-9620	19207	10911167
69	14	5310-00-768-0319	96906	MS51968-2
69	15	5310-00-209-0786	96906	MS35335-33
69	16	5925-00-026-4767	81349	M13516/1-1
69	17	5310-00-752-6593	19207	7526593
69	18	5310-00-045-3296	96906	MS35338-43
69	19	5310-00-934-9751	96906	MS35650-302
69	20	2590-01-032-7407	19207	11655748
69	21	5310-00-045-3299	96906	MS35338-42
69	22	5310-00-934-9754	96906	MS35650-382
69	23	5310-00-167-0836	88044	AN960-516L
69	24	5307-00-752-6594	19207	7526594
69	25	5310-00-550-1130	96906	MS35333-40
69	26	5305-00-900-0570	96906	MS35266-45
69	27	5305-00-068-0506	96906	MS90726-6
69	28	2590-00-885-3437	19207	10911166
69	29	2590-01-032-7406	19207	11655749
69	30	2590-00-885-3436	19207	10911163
69	31	5305-00-984-6195	96906	MS35206-247
69	32	5925-00-803-4424	81349	M13516/1-2
69	33	5305-00-088-9044	96906	MS35207-260
69	34	5305-00-958-0340	96906	MS35207-247
70	1	1015-00-798-2997	19207	7982997
70	1	5940-00-399-6676	19207	8338564
70	2	5310-00-298-8903	19207	8338570
70	3	2590-00-695-9076	19207	8338569
70	4		81349	M13486-1-7
70	5	5935-00-214-0904	19207	7982907
70	6	5935-00-572-9180	19207	8338566
70	7	9905-00-752-4649	96906	MS39020-1
70	8		81349	M13486-1-5
70	9	5935-00-833-8561	19207	8338561
70	10	5970-00-833-8562	19207	8338562
70	11		19207	7992541
70	12	9905-00-979-4458	83194	1628
70	13		81349	M13486-1-9
70	14	9905-00-841-4445	81349	M43436/1-2
70	15	5935-00-767-7936	96906	MS27145-1
70	16	5935-00-754-9079	19207	7971515
70	17		19207	8701329
70	18		19207	7971508
70	19	5999-00-771-6526	19207	7716526
70	20	5999-00-485-8955	19207	7716521
70	21	5365-00-690-7933	19207	7388351
70	22	5935-00-333-9414	19207	7723308
71	1	5935-00-771-6794	19207	7716794
71	2		19207	8701338
71	3		19207	7716684



## CROSS-REFERENCE INDEXES

FIG.	ITEM	FIGURE AND ITEM NUMBER INDEX		PART NUMBER
		STOCK NUMBER	CAGEC	
71	4	5999-00-485-8954	19207	7716520
71	5	5365-00-090-5426	19207	7722333
71	6	5310-00-393-6685	72869	7723309
71	7	9905-00-841-4445	97403	13207E8563FN2
71	8	5935-00-767-7936	96906	MS27145-1
71	9	5970-00-833-8562	19207	8338562
71	10	1015-00-798-2997	19207	7982997
71	11	5935-00-833-8561	19207	8338561
71	12		81349	M13486-1-5
71	13	5999-00-057-2929	96906	MS27148-2
71	14	5310-00-833-8567	19207	8338567
71	15	5935-00-572-9180	19207	8338566
71	16	9905-00-752-4649	81349	M43436/1-1
72	1	5935-00-772-2354	19207	7722354
72	2		19207	8701329
72	3		19207	7723475
72	4	5999-00-485-8954	19207	7716520
72	5	5365-00-772-2322	19207	7722322
72	6	5935-00-333-9414	19207	7723308
72	7	9905-00-841-4445	97403	13207E8563FN2
72	8		81349	M13486-1-5
72	9	5935-00-833-8561	19207	8338561
72	10	5970-00-833-8562	19207	8338562
72	11	5940-00-399-6676	19207	8338564
72	12	5999-00-057-2929	96906	MS27148-2
72	13	5310-00-833-8567	19207	8338567
72	14	5935-00-572-9180	19207	8338566
72	15	9905-00-752-4649	81349	M43436/1-1
73	1	5935-00-201-5997	19207	7716785
73	2		19207	8701329
73	3		19207	7716675
73	4	5999-00-485-8954	19207	7716520
73	5	5999-00-113-2954	19207	7716658
73	6	5365-00-772-2323	19207	7722323
73	7	5935-00-333-9414	19207	7723308
73	8	9905-00-752-4649	81349	M43436/1-1
73	9	9905-00-841-4445	81349	M43436/1-2
73	10		81349	M13486-1-5
73	11	2590-00-695-9076	19207	8338569
73	12	5310-00-298-8903	19207	8338570
73	13	5940-00-399-6676	19207	8338564
73	14	5940-00-204-8990	96906	MS25036-111
73	15		80244	17I1726-41
73	16		81349	M13486-1-7
73	17	5940-00-113-3143	96906	MS20659-103
73	18		80244	17I1725-76
74	1	6210-01-108-2600	96906	MS25331-4
74	2	9905-00-752-4649	81349	M43436/1-1
74	3		81349	MILC13486-13A
74	4		80244	17I1725-56
74	5	5940-00-113-3143	96906	MS20659-103

## CROSS-REFERENCE INDEXES

FIG.	ITEM	FIGURE AND ITEM NUMBER INDEX STOCK NUMBER	CAGEC	PART NUMBER
74	6	5940-00-050-6207	21450	506207
75	1	5310-00-045-3299	96906	MS35338-42
75	2	5305-00-614-3423	96906	MS35265-43
75	3	5310-00-752-6593	19207	7526593
75	4	6210-00-699-9458	19207	8376500
75	5	5975-00-588-0387	19207	7358624
75	6	5310-00-197-4508	19207	7358625
75	7	5340-00-119-3900	19207	7358623
75	8		19207	10933575
75	9		19207	11605388
75	10	5330-00-297-6329	19207	7358626
75	11	6240-00-266-9940	96906	MS25231-1829
75	12	6210-00-337-7345	19207	7358621
75	13	5930-00-577-8841	96906	MS39061-7
75	14	2590-00-974-9200	19207	8762440
75	15	5310-00-559-0070	96906	MS35333-38
75	16	5305-00-984-6189	96906	MS35206-241
75	17	6685-00-936-2138	96906	MS24542-2
75	18	6695-00-179-8649	19207	10915359
75	19	6695-00-124-1412	19207	10915353
75	20	6680-00-933-3600	96906	MS24544-2
75	21	6695-00-570-9724	19207	10915354
75	22	5305-00-984-6192	96906	MS35206-244
75	23	6625-00-936-2139	96906	MS24543-2
75	24	6620-00-938-8212	96906	MS24541-2
75	25	6695-00-179-8647	19207	10915355
75	26	6625-01-086-9580	96906	MS24532-2 REV G
75	27	6695-00-889-6756	19207	10915358
75	28	6620-00-115-9042	96906	MS24540-2
75	29	2510-00-168-2690	19207	10915376
75	30	5307-00-752-6594	19207	7526594
75	31	5310-00-167-0836	88044	AN960-516L
75	32	5995-00-168-2691	19207	10915380
76	1	5940-00-399-6676	19207	8338564
76	2	5970-00-833-8562	19207	8338562
76	3	5935-00-399-6673	19207	7982401
76	4	9905-00-752-4649	81349	M43436/1-1
76	5		81349	M13486-1-5
76	6	5935-00-833-8561	19207	8338561
77	1	5940-00-399-6676	19207	8338564
77	2	5970-00-833-8562	19207	8338562
77	3	5935-00-833-8561	19207	8338561
77	4	9905-00-979-4458	83194	1628
77	5	5935-00-399-6673	19207	7982401
77	6	5935-00-572-9180	19207	8338566
77	7	5310-00-833-8567	19207	8338567
77	8	5999-00-057-2929	96906	MS27148-2
77	9	5935-00-772-2353	77820	60-42022-23P
77	10	5999-00-485-8955	19207	7716521
77	11	5935-01-005-6455	19207	7723474
77	12	5935-00-489-6784	19207	8701329

## CROSS-REFERENCE INDEXES

FIG.	ITEM	FIGURE AND ITEM NUMBER INDEX		PART NUMBER
		STOCK NUMBER	CAGEC	
77	13	5365-00-772-2322	19207	7722322
77	14	5935-00-333-9414	19207	7723308
77	15		81349	M13486/1-5
77	16	9905-00-752-4649	96906	MS39020-1
78	1	5310-00-853-9335	96906	MS35691-13
78	2	5310-00-889-2527	96906	MS45904-72
78	3	2590-00-083-0266	19207	10894808
78	4	5961-01-029-0675	19207	12251772
78	5	5340-00-105-2798	19207	11599209
78	6	5306-00-050-1238	96906	MS90727-32
78	7	5310-00-514-6674	96906	MS35335-34
78	8	5305-00-225-9102	96906	MS90726-47
78	9	5340-01-070-9584	19207	12252036
78	10		19207	12252035
78	11	5310-00-796-3701	21450	592574
78	12	5305-00-942-2196	96906	MS18154-60
78	13	5310-00-061-1258	96906	MS45904-76
78	14	5999-00-947-7467	19207	10946920
78	15	2920-00-356-7403	16764	1960545
78	16	5310-00-840-6151	96906	MS35692-5
78	17	5315-00-815-1405	96906	MS24665-151
78	18	5330-00-812-9145	16764	1950111
78	19	5940-01-149-5823	16764	1958784
78	20	5310-00-167-0834	16764	1923935
78	21	5310-00-812-0408	16764	1948656
78	22		96906	MS90726-63
78	23	5310-00-627-6128	96906	MS35335-35
78	24	6150-00-124-5886	19207	10911211
78	25	5310-00-950-0039	96906	MS21044N6
79	1	5310-00-061-1258	96906	MS45904-76
79	2	5305-00-942-2196	96906	MS18154-60
79	3	5945-00-729-7813	19207	8379920
79	4	5310-00-596-7693	96906	MS35335-31
79	5	5305-00-984-6193	96906	MS35206-245
79	6	5305-00-984-6195	96906	MS35206-247
79	7	5925-00-026-4767	81349	M13516/1-1
79	8	5305-00-267-8953	96906	MS90727-5
79	9	5945-00-690-2707	19207	8762321
79	10	5310-00-889-2528	96906	MS45904-68
79	11	5340-00-168-2683	19207	11591055
79	12	5310-01-122-4731	21450	5925666
80	1	2590-00-911-3596	19207	10951759
80	2	5305-00-984-6210	96906	MS35206-263
80	3	5310-00-045-3296	96906	MS35338-43
80	4		19207	10951767
80	5	5330-00-912-9119	19207	10951769
80	6	5310-00-934-9747	96906	MS35649-262
80	7	5310-00-045-4007	96906	MS35338-41
80	8		19207	10951756
80	9	5330-00-827-2813	96906	MS52000-9
80	10	6150-00-911-3597	19207	10951757

## CROSS-REFERENCE INDEXES

FIG.	ITEM	FIGURE AND ITEM NUMBER INDEX		PART NUMBER
		STOCK NUMBER	CAGEC	
80	11	5305-00-579-2139	96906	MS35265-30
80	12	5945-00-754-7276	96906	MS24141D1
80	13	5310-00-437-8523	96906	MS35650-3255T
80	14	5310-00-184-8970	96906	MS35338-101
80	15		96906	AN961-416T
80	16	5310-00-184-8977	96906	MS35338-98
80	17	5310-00-410-3016	96906	MS35649-265T
80	18	5310-00-136-1472	88044	AN961-6T
80	19	5310-00-576-5752	96906	MS35333-39
80	20	6150-01-152-2413	19207	12257177
80	21	2590-00-904-9580	19207	10920581
80	22	5925-00-295-5462	81349	M13516/7-7
80	23	5305-00-984-6212	96906	MS35206-265
80	24	5310-00-809-8546	96906	MS27183-8
80	25	5305-00-068-0501	96906	MS90725-5
80	26	5310-00-582-5965	96906	MS35338-44
80	27	5310-00-209-0786	96906	MS35335-33
81	1	5305-00-958-5248	96906	MS35190-293
81	2	5310-00-194-9211	96906	MS35336-27
81	3	2590-00-168-2585	19207	10916074
81	4	7690-00-610-0969	19207	10915413
81	5	2590-00-735-4063	96906	MS53001-1
82	1	5930-01-076-9327	19207	12270522
82	2	6250-00-123-0429	19207	8734281
82	3	5975-00-588-0387	19207	7358624
82	4	5310-00-197-4508	19207	7358625
82	5	5340-00-119-3900	19207	7358623
82	6		19207	10933575
82	7	5930-01-109-6012	19207	12291167
82	8	5310-00-550-1130	96906	MS35333-40
82	9	5305-00-068-0516	96906	MS90727-9
82	10	5930-00-296-6318	96906	MS39061-1
82	11	6150-00-979-6543	19204	10923809
82	12	6210-00-699-9457	19207	8376499
82	13	6210-00-299-5564	19207	7358622
82	14	6240-00-266-9940	96906	MS25231-1829
82	15	5330-00-297-6329	19207	7358626
82	16	5330-00-143-7002	19207	11605388
82	17		19207	10933575
82	18		19207	7358623
82	19		19207	7358625
82	20		19207	7358624
82	21	5305-00-984-6195	96906	MS35206-247
82	22	5310-00-045-3299	96906	MS35338-42
82	23	5925-00-026-4767	81349	M13516/1-1
82	24	5310-00-559-0070	96906	MS35333-38
82	25	5305-00-984-6193	96906	MS35206-245
82	26	5930-01-076-9335	19207	11669488
82	27	6220-00-078-4715	19207	10924435
82	28	5330-00-752-7534	96906	MS28775-119
82	29	6240-00-266-9940	96906	MS25231-1829

## CROSS-REFERENCE INDEXES

FIG.	ITEM	FIGURE AND ITEM NUMBER INDEX		PART NUMBER
		STOCK NUMBER	CAGEC	
82	30	6220-01-076-9372	19207	10933574-1
82	31	5310-00-809-4061	96906	MS27183-15
82	32	5305-00-543-2419	96906	MS90728-61
82	33	5340-00-133-7961	19207	10905970
82	34	5310-00-768-0319	96906	MS51968-2
82	35	5305-00-068-0515	96906	MS90727-8
82	36	5310-00-543-2410	96906	MS35338-40
82	37	5305-00-889-2997	96906	MS35206-215
82	38	5935-00-869-4885	96906	MS3115-8A
82	39	6250-00-123-0429	19207	8734281
82	40	5305-01-006-8923	21450	228288
82	41	5340-00-647-3933	19207	7739925
82	42		19207	7972356
82	43	5340-00-934-8251	19207	7972353
82	44	5305-00-269-3238	96906	MS90727-62
82	45	5310-00-627-6128	96906	MS35335-35
82	46		19207	10905964
82	47	5310-00-809-4058	96906	MS27183-10
82	48	5310-00-209-0786	96906	MS35335-33
82	49	5305-00-068-0502	96906	MS90725-6
82	50	5305-00-531-0298	96906	MS35265-15
82	51	5340-00-738-5175	19207	7385175
82	52	2590-00-973-0145	19207	8344520
82	53	5945-00-168-2801	19207	10940447
82	54	5340-01-089-4893	19207	12290647
82	55	5340-01-076-9295	19207	12270525
82	56	5310-00-061-0004	96906	MS45904-57
83	1	5305-00-071-2513	96906	MS90728-16
83	2	5930-01-152-2385	19207	12325931
83	3	6240-00-080-2012	96906	MS25237-327AS15
83	4	6210-00-542-6393	96906	MS25041-2
83	5	5305-00-984-6194	96906	MS35206-246
83	6	5310-00-045-3299	96906	MS35338-42
83	7	5310-00-761-6882	96906	MS51967-2
83	8	5310-00-550-1130	96906	MS35333-40
83	9	5340-01-226-9116	19207	12326174
84	1	5905-00-974-9305	49367	P400136
84	2	6240-00-266-9940	96906	MS25231-1829
84	3	5330-00-631-1341	96906	MS28775-021
84	4	6210-00-067-8388	81349	LC24RD3
84	5	6220-00-078-4715	19207	10924435
84	6	5305-00-984-6193	96906	MS35206-245
84	7	5310-00-045-3299	96909	MS35338-42
85	1	5355-00-579-1210	96906	MS91528-3F2B
85	2	5310-00-437-8550	96906	MS25082-B20
85	3	5310-00-807-4795	96906	MS35335-42
85	4	5305-00-068-0502	96906	MS90725-6
85	5	5310-00-550-1130	96906	MS35333-40
85	6	5905-00-933-9206	19207	10893853
85	7	5340-00-792-8123	19207	10911358
85	8	5305-00-071-2505	96906	MS90728-7

## CROSS-REFERENCE INDEXES

FIG.	ITEM	FIGURE AND ITEM NUMBER INDEX		PART NUMBER
		STOCK NUMBER	CAGEC	
85	9	5340-00-088-6655	96906	MS21333-101
85	10	6220-00-337-7463	19207	7064671
85	11	5310-00-209-0786	96906	MS35335-33
86	1	5905-00-933-9206	19207	10893853
86	2	5935-00-833-8561	19207	8338561
86	3	5970-00-833-8562	19207	8338562
86	4	5940-00-399-6676	19207	8338564
86	5	5999-00-057-2929	96909	MS27148-2
86	6	5310-00-833-8567	19207	8338567
86	7	5935-00-572-9180	19207	8338566
87	1	5930-00-705-7187	19207	7057187
87	2	5360-00-705-7189	19207	7057189
87	3	5355-00-732-0656	19207	7320656
87	4	5305-00-984-4989	96906	MS35206-229
87	5	5310-00-209-0788	96906	MS35335-30
87	6	5305-00-732-0657	19207	7320657
87	7	5310-00-732-0652	19207	7320652
87	8	5310-00-732-0654	19207	7320654
87	9	5330-00-732-0655	19207	7320655
87	10	5305-00-737-5694	19207	7320641
87	11	6240-00-019-3093	96906	MS15570-623
87	12		19207	10942115
87	13		19207	8335240
87	14		19207	8335242
87	15		96906	MS35206
87	16		19207	8744897
87	17		19207	7320687
87	18	6240-00-295-2668	96906	MS35478-1691
87	19		19207	7064962
87	20		96906	MS35338-42
87	21		96906	MS35225-42
87	22		19207	7064896
87	23		19207	7064900
87	24		19207	8335233
87	25	5340-00-732-0642	19207	7320642
87	26	5330-00-796-2254	19207	7962254
87	27	5930-00-732-0651	19207	7320651
87	28		19207	7962247
87	29	5305-00-984-4983	96906	MS35206-226
87	30		19207	7962246
87	31	6220-00-796-2244	19207	7962244
87	32	6220-01-123-1353	19207	12314082
87	33	5330-00-796-2242	19207	7962242
87	34	5330-00-796-2243	19207	7962243
87	5		19207	7962241
88	1	5325-00-792-8090	19207	10905012
88	2	5310-00-627-6128	96906	MS35335-35
88	3	5305-00-942-2196	96906	MS18154-60
88	4	5935-00-572-9180	19207	8338566
88	5	5310-00-833-8567	19207	8338567
88	6	6220-00-337-6471	96906	MS51330-1

## CROSS-REFERENCE INDEXES

FIG.	ITEM	FIGURE AND ITEM NUMBER INDEX		PART NUMBER
		STOCK NUMBER	CAGEC	
88	7	5305-00-984-6191	96906	MS35206-243
88	8	6220-00-500-0437	96906	MS53047-1
88	9	6250-00-353-0955	19207	8378662
88	10	6240-00-019-0877	96906	MS15570-1251
88	11	6220-00-752-6018	19207	7526018
88	12	5340-00-732-0642	19207	7320642
88	13	5305-00-737-5694	19207	7320641
88	14	5330-00-297-7106	19207	7320658
88	15	5305-00-889-3002	96906	MS35206-242
88	16	5310-00-045-3299	96906	MS35338-42
89	1	5325-00-792-8090	19207	10905012
89	2	5310-00-627-6128	96906	MS35335-35
89	3	5305-00-942-2196	96906	MS18154-60
89	4	5935-00-572-9180	19207	8338566
89	5	5310-00-833-8567	19207	8338567
89	6	6220-00-669-5623	96906	MS51329-1
89	7	6220-00-500-0437	96906	MS53047-1
89	8	5305-00-984-6191	96906	MS35206-243
89	9	6150-00-693-3452	19207	8378661
89	10	6240-00-044-6914	96906	MS35478-1683
89	11	6240-00-019-0877	96906	MS15570-1251
89	12	5330-00-297-7106	19207	7320658
89	13	6220-00-752-6020	19207	7526020
89	14	5305-00-737-5694	19207	7320641
89	15	5340-00-732-0642	19207	7320642
89	16	5305-00-889-3002	96906	MS35206-242
89	17	5310-00-045-3299	96906	MS35338-42
90	1	5305-00-068-0516	96906	MS90727-9
90	2	5310-00-582-5965	96906	MS35338-44
90	3	5935-00-572-9180	19207	8338566
90	4	5310-00-833-8567	19207	8338567
90	5	5330-00-297-7092	19207	7970024
90	6	5365-00-133-8166	19207	10951570
90	7	5935-00-214-0904	19207	7982907
90	8	5935-00-833-8561	19207	8338561
90	9	5310-00-596-7691	96906	MS35335-32
90	10	5310-00-080-9786	96906	MS45904-60
90	11	5305-00-180-4966	96906	MS51849-64
90	12	6150-00-903-4812	19207	10951572
90	13	6240-00-047-4097	96906	MS53022-1
90	14	5305-01-094-9275	21450	420494
90	15	6695-00-179-4945	19207	7972331
90	16	5330-00-047-4105	19207	7972326
90	17	6220-00-772-9788	19207	7729788
90	18	6220-00-699-8104	19207	8744290
90	19	5330-00-948-0964	19207	11591041
90	20	5330-00-047-4104	19207	7972350
90	21	6240-00-999-5286	19207	7972359
90	22	5310-00-193-7574	21900	WLT1201-3
90	23	5305-00-854-2185	19207	7972328
90	24	5330-00-047-4101	19207	7972340

## CROSS-REFERENCE INDEXES

FIG.	ITEM	FIGURE AND ITEM NUMBER INDEX		PART NUMBER
		STOCK NUMBER	CAGEC	
90	25	5305-00-984-4984	96906	MS35206-227
90	26	5310-00-579-0079	96906	MS35333-37
90	27	6220-00-934-8307	19207	7972334
90	28	5330-01-094-9020	19207	12290671
90	29	6220-00-699-8103	19207	8744293
90	30	5330-01-170-8772	19207	12325918
90	31	5310-00-596-7693	96906	MS35335-31
90	32	5305-00-984-6194	96906	MS35206-246
90	33	6220-00-999-5285	19207	7972357
90	34	5330-00-047-4098	19207	7972345
90	35	6220-00-557-8229	19207	7962266
90	36	6220-00-557-8228	19207	7962265
90	37	6220-00-179-4946	19207	7972337
90	38	5305-00-042-0463	21450	420463
90	39	6240-00-368-4972	96906	MS18003-4811
90	40	5330-00-047-4099	19207	7972346
90	41	6240-00-019-0877	96906	MS15570-1251
90	42	6220-00-179-8976	19207	7972330
90	43	5310-00-797-2040	19207	7972351
90	44	6240-00-044-6914	96906	MS35478-1683
90	45	5315-00-814-3531	96906	MS16562-50
91	1	9905-00-752-4649	81349	M43436/1-1
91	2		81349	M13486/1-5
91	3	9905-00-893-3570	81349	M43436/1-3
91	4	5315-00-695-6223	19207	7064704
91	5	5365-00-772-2322	19207	7722322
91	6	5999-00-485-8954	77820	10-33644
91	7	5935-00-771-8192	19207	7723475
91	8		19207	7972355
91	9	5330-00-047-4096	19207	7972333
91	10	5340-00-647-3933	19207	7739925
91	11	5305-01-006-8923	21450	228288
91	12	5940-00-705-6708	19207	7056708
91	13	5999-00-057-2929	96906	MS27148-2
92	1	5310-00-061-7325	96906	MS21045-4
92	2	5970-00-449-4808	19207	11684056
92	3	5310-00-550-1130	96906	MS35333-40
92	4	5305-00-068-0515	96906	MS90727-8
92	5	2920-00-487-9461	19207	11668620
92	6	5930-00-688-9882	81349	M12285/1-5
92	7	6685-00-814-5271	19207	7389566
92	8	5930-01-021-1559	19207	11668621
92	9	4730-00-278-3912	18876	8169006
92	10	6620-00-993-5546	19207	7416363
92	11		02978	520671
93	1	5930-00-224-7218	81349	M12285/2-7
93	2	5930-00-126-2470	19207	10864130
93	3	5999-00-057-2929	96906	MS27148-2
93	4	5310-00-833-8567	19207	8338567
93	5	5935-00-572-9180	19207	8338566
93	6		19207	7973708



## CROSS-REFERENCE INDEXES

FIG.	ITEM	FIGURE AND ITEM NUMBER INDEX		PART NUMBER
		STOCK NUMBER	CAGEC	
93	7	5305-00-984-6199	96906	MS35206-251
93	8	5310-00-045-3299	96906	MS35338-42
93	9	5310-00-934-9757	96906	MS35649-282
93	10	4730-00-196-0881	80212	144036
93	11	6620-00-814-4770	96906	MS24538-1
93	12	5310-00-753-9476	19207	7539476
93	13	3020-01-142-1293	19207	12304130
93	14	5930-00-177-8285	19207	10904990
93	15	6685-00-814-5271	96906	MS24537-1
94	1	5306-00-435-5286	19207	11637708
94	2	5310-00-151-5591	19207	11645278
94	3	5305-00-269-2803	96906	MS90726-60
94	4	5310-00-061-1258	96906	MS45904-76
94	5	5995-00-740-7956	19207	7407956
94	6	5940-00-549-6583	96906	MS75004-2
94	7	2530-00-999-9867	19207	10916008
94	8	5940-00-549-6581	96906	MS75004-1
94	9	6140-01-210-1964	96906	MS52149-1
94	10	5306-00-678-4787	19207	8762215
94	11	5310-00-637-9541	96906	MS35338-46
94	12	5310-00-080-6004	96906	MS27183-14
94	13	2590-00-445-9370	19207	10911999
94	14	6140-00-113-2951	19207	8762219
94	15	5340-00-105-9940	19207	8762210
94	16	5340-00-105-9938	19207	8762209
94	17	5340-00-105-9939	19207	8762211
94	18	5330-00-682-4456	19207	8762213
94	19	5305-00-958-5245	96906	MS35190-288
94	20		19207	11659731-2
94	21	5995-00-678-4191	19207	10863700
95	1	5310-00-514-6674	96906	MS35335-34
95	2	5305-00-225-9091	96906	MS90726-36
95	3	5305-00-543-2752	96909	MS35265-45
95	4	5340-00-410-1150	19207	11682725
95	5	5310-00-045-3299	96909	MS35338-42
95	6	5310-00-934-9757	96906	MS35649-282
95	7	5305-00-984-6193	96906	MS35206-245
95	8	5340-00-466-7464	19207	11673851
95	9	5310-00-407-9566	19207	7410218
95	10	5306-00-050-1238	96906	MS90727-32
95	11	5310-00-776-7318	19207	7767318
95	12	5340-00-178-6077	19207	7057332-3
95	13	5340-00-057-3043	96906	MS21333-112
95	14	5340-00-988-1162	96906	MS21333-113
95	15	5310-00-167-0721	96906	MS35333-41
95	16	5305-00-068-0500	96906	MS90725-3
95	17	5310-00-582-5965	96906	MS35338-44
95	18	5340-01-030-8726	19207	11684276-1
95	19	5340-00-394-9701	19207	11673853
95	20	5310-00-088-0553	96906	MS21044N5
95	21	5340-00-397-3283	19207	11673852

## CROSS-REFERENCE INDEXES

FIG.	ITEM	FIGURE AND ITEM NUMBER INDEX STOCK NUMBER	CAGEC	PART NUMBER
95	22	5305-00-042-5592	24617	425592
95	23	5340-00-959-8422	19207	10863816
95	24	5340-01-081-1686	19207	12254369
95	25	5306-00-225-9088	96906	MS90726-33
96	1	5340-00-057-3025	96906	MS21333-108
96	2	5305-00-614-0274	96906	MS35265-63
96	3	5310-00-514-6674	96906	MS35335-34
96	4	5306-00-051-4077	96906	MS90727-35
96	5	5310-00-045-3296	96906	MS35338-43
96	6	5310-00-934-9758	96906	MS35649-202
96	7	5305-00-267-8953	96906	MS90727-5
96	8	5310-00-550-1130	96906	MS35333-40
96	9	5305-00-993-1206	96906	MS24668-22
96	11	5340-00-057-3037	96906	MS21333-111
96	12	5310-00-407-9566	19207	7410218
96	13	5340-01-081-1686	9207	12254369
96	14	5340-01-077-1501	19207	8338503
96	15	5306-00-225-9088	96906	MS90726-33
96	16	5340-00-475-8216	19207	11673855
96	17	5305-00-042-5592	24617	425592
96	18	5340-01-030-6928	19207	11684276-2
96	19	5340-00-088-1254	96906	MS21333-104
96	20	5310-00-582-5965	96906	MS35338-44
96	21	5305-00-225-3838	96906	MS90725-4
96	22	5305-00-068-0500	96906	MS90725-3
96	23	5340-00-959-8422	19207	10863816
96	24	5306-00-050-1238	96906	MS90727-32
96	25	5340-00-397-3311	19207	11673847
96	26	5305-00-225-9091	96906	MS90726-36
96	27	5340-00-057-3029	96906	MS21333-118
96	28	5340-00-107-4286	19207	10863598
96	29	5340-00-984-8540	96906	MS21333-102
96	30	5310-00-761-6882	96906	MS51967-2
96	31	5340-00-057-3043	96906	MS21333-112
96	32	5310-00-776-7318	19207	7767318
96	33	5305-00-914-6131	96906	MS18153-63
96	34	5340-00-394-9690	19207	11673854
96	35	5310-00-088-0553	96906	MS21044N5
96	36	5340-00-067-3868	96906	MS21333-109
97	1	5325-00-290-1960	96906	MS35489-27
97	2	5340-00-057-3025	96906	MS21333-108
97	3	5340-00-281-4425	19207	7351807
97	4	5310-00-489-5663	96906	MS27151-24
97	5	5340-00-735-1617	19207	7351617
97	6	5340-00-833-8476	96906	MS21333-122
97	7	5310-00-761-6882	96906	MS51967-2
97	8	5310-00-582-5965	96906	MS35338-44
97	9	5340-00-107-4286	19207	10863598
97	10	5340-00-984-8540	96906	MS21333-102
97	11	5305-00-068-0500	96906	MS90725-3
98	1	2920-00-399-5303	19207	11682726

## CROSS-REFERENCE INDEXES

FIG.	ITEM	FIGURE AND ITEM NUMBER INDEX		PART NUMBER
		STOCK NUMBER	CAGEC	
98	1	2920-01-068-3385	19207	12254378
98	2	5935-00-686-9963	19204	8724240
98	2	5935-00-929-5164	96906	MS3456L10SL4S
98	3	5935-00-333-3088	19207	7723306
98	4	5365-00-772-2343	19207	7722343
98	5	5975-00-522-7125	77820	10-40457-12S
98	6	5935-00-686-2610	19207	8724199
98	7	5999-00-485-8954	77820	10-33644
98	8		19207	8720680
98	9	5935-01-013-7520	19207	8344522
98	10	5935-00-813-4716	96906	MS3106R10SL3S
98	11	9390-00-146-9334	19207	8724762
98	12	5935-00-833-8561	19207	8338561
98	13	5970-00-833-8562	19207	8338562
98	14	5940-00-399-6676	19207	8338564
98	15	9905-00-893-3570	81349	M43436/1-3
98	16	5310-00-393-6685	72869	7723309
98	17	5365-00-090-5426	19207	7722333
98	18	9390-00-180-7289	19207	8724763
98	19	5935-00-771-6793	19207	7716793
98	20	5999-00-485-8955	19207	7716521
98	21	5935-00-257-1024	19207	7716683
98	22	5935-01-033-7945	19207	8701338
98	23	5940-00-705-6710	19207	7056710
98	24	5935-00-772-2353	77820	60-42022-23P
98	25	5999-00-485-8955	19207	7716521
98	26	5935-01-005-6455	19207	7723474
98	27	5935-00-489-6784	19207	8701329
98	28	5365-00-772-2322	19207	7722322
98	29	5935-00-333-9414	19207	7723308
98	30	5940-00-705-6711	19207	7056711
98	31	5940-00-143-4794	96906	MS25036-112
98	32	5935-00-686-9963	19204	8724240
98	33	2590-01-047-0804	19207	8701309
98	34	5935-01-109-2257	19207	7971509
98	35	5999-00-485-8954	77820	10-33644
98	36	5999-00-771-6527	19207	7716527
98	37	5310-00-655-9860	19207	8701325
98	38	5365-00-690-7933	19207	7388351
98	39	5940-00-113-9824	96906	MS20659-107
98	40	5940-00-114-1315	96906	MS20659-142
98	41	9905-00-752-4649	96906	MS39020-1
98	41	9905-01-069-7222	81349	M43436/2-1
98	42	5970-00-812-2967	06090	RT876
99	1		81349	M13486-1-9
99	2		81349	M13486-1-3
99	3		19207	7720853
100	1	6150-00-123-7295	19207	10863702
100	2	5935-00-686-9625	19204	8724248
100	3		19207	8701309
100	4		19207	8344519

## CROSS-REFERENCE INDEXES

FIG.	ITEM	FIGURE AND ITEM NUMBER INDEX		PART NUMBER
		STOCK NUMBER	CAGEC	
100	5	5999-00-113-2954	19207	7716658
100	6	5310-00-655-9860	19207	8701325
100	7	5935-00-679-9663	19207	7973504
100	8		19207	1711725-11
100	9	9905-00-841-4445	81349	M43436/1-2
100	10		81349	M13486/13-1
100	11	5935-00-752-4943	19204	7524943
100	12	5999-00-113-2954	19207	7716658
100	13		19207	8344519
100	14		19207	8701329
101	1	6150-01-109-5911	19207	12290436
101	2	5940-00-808-9212	96906	MS35446-7
101	3		26512	GS830CV100-0
101	4		81349	M43436/1-3
101	5		81349	M13486-1-15
101	6		19207	12290646
101	7		81349	M13486/1-5
101	8		81349	M43436/1-1
101	9	5935-00-572-9180	19207	8338566
101	10	5310-00-833-8567	19207	8338567
101	11	5999-00-057-2929	96906	MS27148-2
101	12	5365-00-678-4258	19207	8395483
101	13	5935-00-686-2611	19207	8395480
101	14	5975-00-752-2746	19207	8395482
101	15	9390-00-180-7289	19207	8724763
101	16	5340-01-104-8931	19207	8724768
101	17		81349	M13486-1-14
101	18	5935-00-333-9414	19204	7723308
101	19	5365-00-318-8184	19207	8376776
101	20	5310-00-655-9860	19207	8701325
101	21	5935-00-062-7446	77820	10-42622-7S
101	22	5999-00-771-6523	19207	7716523
101	23	5935-00-089-7917	19207	7716669
101	24		19207	8701309
101	25	5940-00-030-7275	19207	11676228
101	26	5310-00-934-9751	96906	MS35650-302
101	27	5310-00-045-3296	96906	MS35338-43
101	28	5310-00-014-5850	96906	MS27183-42
101	29	5310-00-627-6128	96906	MS35335-35
101	30	5305-00-721-5492	96906	MS90728-57
101	31	2920-01-109-5912	19207	12270221
101	32	5305-00-993-1851	96906	MS35207-267
101	33	5935-01-097-9974	19207	11674728
101	34	5340-01-059-0114	19207	11675004
101	35		19207	11682345
101	36	5305-00-942-2196	96906	MS18154-60
101	37	5310-00-637-9541	96906	MS35338-46
101	38	5330-01-059-4286	19207	11674729
101	39	5970-01-044-8391	19207	11674730
101	40	5340-00-610-1122	19207	11655540
101	41	5305-00-984-6191	96906	MS35206-243

## CROSS-REFERENCE INDEXES

FIG.	ITEM	FIGURE AND ITEM NUMBER INDEX		PART NUMBER
		STOCK NUMBER	CAGEC	
101	42	5310-00-045-3299	96906	MS35338-42
102	1	5995-01-215-0714	19207	12326199
102	2	5940-00-808-9212	96906	MS35446-7
102	3		26512	GS830CV100-0
102	4	9905-00-893-3570	81349	M43436/1-3
102	5		81349	M43436-1-15
102	6		19207	12290646
102	7		81349	M13486-1-5
102	8	9905-00-752-4649	81349	M43436/1-1
102	9	5935-00-462-6603	96906	MS27142-2
102	10	5365-00-678-4258	19207	8395483
102	11	5935-00-107-1275	77820	10-42636-3S
102	12	5975-00-752-2746	19207	8395482
102	13	9390-00-180-7289	19207	8724763
102	14	5340-01-104-8931	19207	8724768
102	15		81349	M13486-1-14
102	16	5935-00-333-9414	19207	7723308
102	17	5365-00-318-8184	19207	8376776
102	18	5310-00-655-9860	19207	8701325
102	19	5935-00-062-7446	77820	10-42622-7S
102	20	5999-00-771-6523	19207	7716523
102	21	5935-00-089-7917	19207	7716669
102	22		19207	8701309
102	23	5940-00-030-7275	19207	11676228
103	1	2590-01-052-1362	19207	12252127
103	2	2590-01-084-6053	19207	12270150
103	3		19207	8344537
103	3	5935-00-686-2599	19207	8724258
103	4	5999-00-485-8954	19207	7716520
103	5		19207	7716684
103	6	5935-00-754-9083	19207	8724257
103	7		19207	8344537
103	8	5999-00-485-8955	19207	7716521
103	9		19207	7716683
103	10	5935-00-107-1275	19207	11602731
103	11	5975-00-771-6634	19207	7716634
103	12	5365-00-090-5426	19207	7722333
103	13	5310-00-393-6685	19207	7723309
103	14	5365-00-678-4258	19207	8395483
103	15	5975-00-752-2746	19207	8395482
103	16		81349	M13486/1-14
103	17		81349	M43436/1-3
103	18	5935-00-729-8217	19207	7388355
103	19	9390-00-180-7289	19207	8724763
103	20	5340-01-104-8931	19207	8724768
103	21	5325-00-930-5972	19207	8764828
103	22	5310-00-678-4228	19207	8701249
103	23	5935-00-686-2604	19207	8724405
103	24	5999-00-485-8955	19207	7716521
103	25	5999-00-368-4852	18207	7716522
103	26		19207	7971723

## CROSS-REFERENCE INDEXES

FIG.	ITEM	FIGURE AND ITEM NUMBER INDEX		PART NUMBER
		STOCK NUMBER	CAGEC	
103	27		19207	7971732
103	28		19207	7971726
103	29	5935-00-686-2610	19207	8724199
103	30	5935-01-013-7520	19207	8344522
103	31		19207	8720680
103	32	5999-00-485-8954	77820	10-33644
103	33	5975-00-522-7125	77820	10-40457-12S
103	34	5365-00-772-2343	19207	7722343
103	35	5935-00-333-3088	19207	7723306
103	36	5935-00-539-0522	77820	10-42622-2S
103	37		19207	8701309
103	38		19207	7723473
103	39	5999-00-771-6527	19207	7716527
103	40	5310-00-655-9860	19207	8701325
103	41	5365-00-752-7633	19207	7527633
103	42	5935-00-333-9414	19207	7723308
103	43		81349	M13486/1-7
103	44	5935-00-695-9077	19207	8338572
103	45	5310-00-595-7044	19207	8338573
103	46	5999-00-925-6495	96906	MS27148-1
103	47	5935-00-605-9322	77820	10-42617-10S
103	48		19207	8344527
103	49		19207	8344324
103	50	5999-00-485-8954	77820	10-33644
103	51	5975-00-697-7769	19207	7527645
103	52	5935-00-772-2344	19207	7722344
103	53	5935-00-772-3307	80064	1755656
104	1	5999-00-057-2929	96906	MS27148-2
104	2	5310-00-833-8567	19207	8338567
104	3	5935-00-572-9180	19207	8338566
104	4	1015-00-798-2997	19207	7982997
104	4	5940-00-399-6676	19207	8338564
104	5	5970-00-833-8562	19207	8338562
104	6	5935-00-833-8561	19207	8338561
104	7		81349	MILB43436/1-1
104	7	9905-00-841-4445	81349	M43436/1-2
104	8		81349	M13486/1-5
104	9	5940-00-705-6709	19207	7056709
104	10	5935-00-333-9414	19207	7723308
104	11	5365-00-772-2322	19207	7722322
104	12	5310-00-655-9860	19207	8701325
104	13	5935-00-614-3959	81996	B8005-16-003FN19
104	14	5999-00-485-8954	19204	7716520
104	15		19207	7723475
104	16		19207	8701309
104	17	5935-01-170-7869	81349	M85049/1-4B
104	18	5935-00-062-7450	77820	10-42622-23P
104	19	5999-00-485-8955	19207	7716521
104	20		19207	7723474
104	21		19207	8701309
104	22	5310-00-393-6685	19207	7723309

## CROSS-REFERENCE INDEXES

FIG.	ITEM	FIGURE AND ITEM NUMBER INDEX		PART NUMBER
		STOCK NUMBER	CAGEC	
104	23	5365-00-090-5426	19207	7722333
104	24	5975-00-771-6634	19207	7716634
104	25	5935-00-686-2599	19207	8724258
104	26		19207	8344537
104	27	5999-00-485-8954	77820	10-33644
104	28		19207	7716684
104	29	5940-00-705-6703	19207	7056703
104	30		77820	10-42622-235
104	31		81349	M23053/5-103-0
104	32	5935-00-754-9083	19207	8724257
104	33		19207	7716683
104	34	5999-00-485-8955	19207	7716521
104	35		19207	8344537
104	36	5935-00-767-7936	96906	MS27145-1
104	37	5970-01-120-2987	19207	11644992-3
104	38	5940-00-113-8184	96906	MS25036-150
104	39		96906	M22759/16-20-9
104	40		77820	10-42622-235
104	41	5935-00-262-1524	19207	11654592
104	42	5999-01-142-0480	19207	8701260
104	44	5935-00-213-6757	19207	11663340
104	45	5310-01-134-6573	19207	8701257
104	46		19207	8701262
104	47	9905-00-893-3570	81349	M43436/1-3
104	48	5935-01-132-1570	96906	MS3476W8-33S
105	1	5995-01-215-0715	19207	12326201
105	2	5935-00-686-2599	19207	8724258
105	3		19207	8344537
105	4	5999-00-485-8954	19207	7716520
105	5		19207	7716684
105	6	5935-00-754-9083	19207	8724257
105	7		19207	8344537
105	8	5999-00-485-8955	19207	7716521
105	9		19207	7716683
105	10	5935-00-107-1275	77820	10-42636-3S
105	11	5975-00-771-6634	19207	7716634
105	12	5365-00-090-5426	19207	7722333
105	13	5310-00-393-6685	72869	7723309
105	14	5365-00-678-4258	19207	8395483
105	15	5975-00-752-2746	19207	8395482
105	16		81349	M13486-1-14
105	17	9905-00-893-3570	81349	M43436/1-3
105	18	5935-00-729-8217	19207	7388355
105	19	9390-00-180-7289	19207	8724763
105	20	5340-01-104-8931	19207	8724768
105	21	5325-00-930-5972	19207	8764828
105	22	5310-00-678-4228	19207	8701249
105	23	5935-00-686-2604	19207	8724405
105	24	5999-00-485-8955	19207	7716521
105	25	5999-00-368-4852	19207	7716522
105	26		19207	7971723

## CROSS-REFERENCE INDEXES

FIG.	ITEM	FIGURE AND ITEM NUMBER INDEX		PART NUMBER
		STOCK NUMBER	CAGEC	
105	27		19207	7971732
105	28		19207	7971726
105	29	5935-00-686-2610	19207	8724199
105	30	5935-01-013-7520	19207	8344522
105	31		19207	8720680
105	32	5999-00-485-8954	77820	10-33644
105	33	5975-00-522-7125	77820	10-40457-12S
105	34	5935-00-333-3088	19207	7723306
105	35	5365-00-772-2343	19207	7722343
105	36	5935-00-539-0522	77820	10-42622-2S
105	37		19207	8701309
105	38		19207	7723473
105	39	5999-00-771-6527	19207	7716527
105	40	5310-00-655-9860	19207	8701325
105	41	5365-00-752-7633	19207	7527633
105	42	5935-00-333-9414	19207	7723308
105	43		81349	M13486-1-7
105	44	5935-00-695-9077	19207	8338572
105	45	5310-00-595-7044	19207	8338573
105	46	5999-00-925-6495	96906	MS27148-1
105	47	5935-00-605-9322	77820	10-42617-10S
105	48		19207	8344527
105	49		19207	8344324
105	50	5999-00-485-8954	77820	10-33644
105	51	5975-00-697-7769	19207	7527645
105	52	5935-00-772-2344	80063	1667376Z
105	53	5935-00-772-3307	19204	7723307
106	1	5999-00-057-2929	96906	MS27148-2
106	2	5310-00-833-8567	19207	8338567
106	3	5935-00-572-9180	19207	8338566
106	4	5940-00-705-6709	19207	7056709
106	5	1015-00-798-2997	19207	7982997
106	5	5940-00-399-6676	19207	8338564
106	6	5970-00-833-8562	19207	8338562
106	7	5935-00-833-8561	19207	8338561
106	8	9905-00-752-4649	81349	M43436/1-1
106	9		81349	M13486-1-5
106	10	5935-00-614-3959	81996	B8005-16-003FN19
106	11		19207	8701309
106	12		19207	7723475
106	13		77820	10-33644
106	14	5310-00-655-9860	19207	8701325
106	15	5365-00-772-2322	19207	7722322
106	16	5935-00-333-9414	19207	7723308
106	17	5935-01-170-7869	81349	M85049/1-4B
106	18	5935-00-878-2754	96906	MS3108R12-5S
106	19	5935-00-062-7450	77820	10-42622-23P
106	20	5999-00-485-8955	19207	7716521
106	21		19207	7723474
106	22		19207	8701309
106	23	5935-00-686-2599	19207	8724258



## CROSS-REFERENCE INDEXES

FIG.	ITEM	FIGURE AND ITEM NUMBER INDEX		PART NUMBER
		STOCK NUMBER	CAGEC	
106	24		19207	8344537
106	25	5999-00-485-8954	77820	10-33644
106	26		19207	7716684
106	27	5975-00-771-6634	19207	7716634
106	28	5365-00-090-5426	19207	7722333
106	29	5310-00-393-6685	19207	7723309
106	30	5940-00-705-6703	19207	7056703
106	31	5935-00-754-9083	19207	8724257
106	32		19207	8344537
106	33		19207	7716521
106	34		19207	7716683
106	35	5935-00-767-7936	96906	MS27145-1
106	36		96906	MS3456W14S2S
106	37	5940-00-230-0515	96906	MS25036-154
106	38		09106	HT1-8NFR
106	39		81349	M23053/5-104-0
106	40	5935-01-132-1570	96906	MS3476W8-33S
106	41	9905-00-893-3570	81349	M43436-1-3
106	42	5940-00-113-8184	96906	MS25036-150
106	43		81349	M22759/16-20-9
106	44		81349	M23053/5-103-0
106	45		71500	P76-79
107	1	2590-00-885-8475	19207	10911265
107	2	5935-01-035-5139	96906	MS3456W18-11S
107	3	9905-00-841-4445	81349	M43436/1-2
107	4	5940-00-705-6709	19207	7056709
107	5	9905-00-752-4649	81349	M43436/1-1
107	6	5935-00-333-9414	19207	7723308
107	7	5365-00-772-2323	19207	7722323
107	8	5310-00-655-9860	19207	8701325
107	9	5935-00-686-2600	19207	8724245
107	10	5999-00-485-8955	19207	7716521
107	11		19207	7716674
107	12		19207	8701309
107	13	5999-01-097-7051	19207	7716659
107	14	5940-00-399-6676	19207	8338564
107	15	5970-00-833-8562	19207	8338562
107	16	5935-00-833-8561	19207	8338561
107	17		81349	M13486-1-5
108	1	2590-01-050-9811	19207	11676286
108	2	5935-00-686-9963	19204	8724240
108	3	2590-01-047-0804	19207	8701309
108	4	5935-01-109-2257	19207	7971509
108	5	5999-00-485-8954	19204	7716520
108	6	5999-00-771-6527	19207	7716527
108	7	5310-00-655-9860	19207	8701325
108	8	5365-00-690-7933	19207	7388351
108	9	5935-00-333-9414	19207	7723308
108	10	9905-00-841-4445	97403	13207E8563FN2
108	11		81349	M13486-1-9
108	12		81349	M13486-1-11

## CROSS-REFERENCE INDEXES

FIG.	ITEM	FIGURE AND ITEM NUMBER INDEX		PART NUMBER
		STOCK NUMBER	CAGEC	
108	13	5935-00-878-9916	96906	MS3108R16-12S
108	14		81349	M13486-1-5
108	15	5935-00-565-9503	96906	MS25251-12
108	16	5935-00-827-5478	96906	MS3106R24-12S
108	17	5940-01-032-7362	19207	10940251
108	18	9905-00-752-4649	96906	MS39020-1
108	19		81349	MILR46846
108	20	5940-00-204-8990	96906	MS25036-111
108	21		81349	M13486-1-7
108	22		19207	10951565
108	23		81349	M43436/1-3
108	24	5935-00-729-8217	19207	7388355
108	25	5325-00-930-5972	19207	8764828
108	26	5310-00-678-4228	19207	8701249
108	27	9390-00-464-4756	19207	8724769
108	28	5935-00-686-4007	19207	8724406
108	29	5330-00-621-1430	19207	7971726
108	30		19207	7971732
108	31		19207	7971724
108	32	5999-00-771-6523	19207	7716523
108	33	5999-00-485-8954	19207	7716520
108	34	9390-00-180-7289	19207	8724763
108	35	5935-00-062-7446	77820	10-42622-7S
108	36		19207	8701309
108	37		19207	7716669
108	38	5999-00-771-6523	19207	7716523
108	39	5365-00-318-8184	19207	8376776
108	40		81349	M13486-1-14
108	41	5940-00-399-6676	19207	8338564
108	42	5310-00-298-8903	19207	8338570
108	43	2590-00-695-9076	19207	8338569
108	44	5999-00-057-2929	96906	MS27148-2
108	45	5310-00-833-8567	19207	8338567
108	46	5935-00-572-9180	19207	8338566
109	1	2920-01-076-9375	19207	12270526
109	2	5935-00-772-0485	19207	7720485
109	3		19207	8344523
109	4		19207	8344324
109	5	5999-00-485-8954	19207	7716520
109	6	5935-00-772-2344	19207	7722344
109	7	5935-00-772-3307	80064	1755656
109	8		81349	M13486-1-5
109	9		81349	M43436/5-1
109	10	5935-00-772-2351	19207	7722351
109	11		19207	8701329
109	12		19207	7723472
109	13	5999-00-771-6526	19207	7716526
109	14	5365-00-752-7633	19207	7527633
109	15	5935-00-333-9414	19207	7723308
109	16		81349	M13486/1-7
109	17	5310-00-655-9860	19207	8701325

## CROSS-REFERENCE INDEXES

FIG.	ITEM	FIGURE AND ITEM NUMBER INDEX		PART NUMBER
		STOCK NUMBER	CAGEC	
109	18	5935-00-539-0522	77820	10-42622-2S
109	19	5999-00-771-6527	19207	7716527
109	20		19207	7723473
109	21		19207	8701309
109	22	9905-00-752-4649	81349	M43436/1-1
109	23	5935-00-833-8561	19207	8338561
109	24	5970-00-833-8562	19207	8338562
109	25	1015-00-798-2997	19207	7982997
109	25	5940-00-399-6676	19207	8338564
110	1	5340-00-705-7340	19207	7057340
110	2	5310-00-550-1130	96906	MS35333-40
110	3	5305-00-068-0500	96906	MS90725-3
110	4	5340-00-281-6454	19207	8345551
110	5	5340-00-143-0372	19207	7526263
110	6	5340-00-281-5422	19207	7997714
110	7	5340-00-772-5524	19207	7725524
110	8	5340-00-809-1492	96906	MS21333-100
110	9	5340-00-281-5432	19207	7997717
110	10	5940-00-134-0775	19207	7353498
110	11	5340-00-809-1490	96906	MS21333-98
110	12	5975-00-133-8696	96906	MS3367-6-9
110	13	5340-00-775-5848	19207	7755848
110	14	5305-00-984-6189	96906	MS35206-241
110	15	5310-00-045-3299	96906	MS35338-42
110	16	5340-00-234-7846	19207	8387253
110	17	5310-00-627-6128	96906	MS35335-35
110	18	5305-00-942-2196	96906	MS18154-60
110	19	5305-00-614-3423	96906	MS35265-43
110	20	5340-00-143-0241	19207	10864463
110	21	5340-00-695-9014	19207	8364476
110	22	5340-00-281-5423	19207	7997713
110	23		19207	10905840
110	24	5310-00-809-4058	96906	MS27183-10
110	25	5340-00-772-4765	19207	7724765
110	26	5305-00-267-8953	96906	MS90727-5
110	27	5310-00-209-0786	96906	MS35335-33
110	28	5310-00-768-0319	96906	MS51968-2
110	29	5305-00-942-2196	96906	MS18154-60
110	30	5995-00-740-7956	19207	7407956
110	31	5310-00-514-6674	96906	MS35335-34
110	32	5306-00-225-8496	96906	MS90725-31
110	33	5340-00-087-4662	19207	7763325
110	34	5305-00-068-0506	96906	MS90726-6
111	1	5310-00-550-1130	96906	MS35333-40
111	2	5305-00-068-0500	96906	MS90725-3
111	3	5340-00-735-8104	19207	7358104
111	4	5340-00-772-4765	19207	7724765
111	5		19207	7721653
111	6	5340-00-281-5433	19207	7992089
111	7	5305-00-068-0502	96906	MS90725-6
111	8	5310-00-582-5965	96906	MS35338-44

## CROSS-REFERENCE INDEXES

FIG.	ITEM	FIGURE AND ITEM NUMBER INDEX		PART NUMBER
		STOCK NUMBER	CAGEC	
111	9	5310-00-761-6882	96906	MS51967-2
111	10	5340-00-772-5524	19207	7725524
111	11	5310-00-209-0786	96906	MS35335-33
111	12	5340-00-770-4623	19207	7704623
111	13	5340-00-281-6454	19207	8345551
111	14	5305-00-225-3838	96906	MS90725-4
111	15	5340-00-105-9913	19207	8763053
111	16	5340-00-735-3494	19207	7353494
111	17	5935-00-775-5849	19207	7755849
112	1		19207	122561814
112	2	5940-00-115-5006	96906	MS25036-133
112	3	9905-00-893-3570	81349	M43436/1-3
112	4		81349	M13486-1-14
112	5	9390-00-180-7289	19207	8724763
112	6	5935-00-729-8217	19207	7388355
112	7	5365-00-682-2043	19207	7388356
112	8	5310-00-678-4228	19207	8701249
112	9	5935-00-754-9082	19207	8724403
112	10	5999-00-485-8955	19207	7716521
112	11	5999-00-368-4852	19207	7716522
112	12		19207	8701345
112	13		19207	8701310
112	14	5305-00-115-9526	96906	MS18154-58
112	15	5310-00-627-6128	96906	MS35335-35
112	16	7690-00-611-6212	19207	11673814
112	17	7690-01-038-7441	19207	12251729
113	1	2590-01-149-5861	19207	11626173
113	2	5935-00-107-1271	19207	11602735
113	3	9390-00-180-7289	19207	8724763
113	4	5935-00-987-2944	19207	8090320
113	5	5935-00-107-1272	19207	11602732
113	6	9905-00-841-4445	81349	M43436/1-2
113	7	1015-00-798-2997	19207	7982997
113	7	5940-00-399-6676	19207	8338564
113	8	5970-00-833-8562	19207	8338562
113	9	5935-00-833-8561	19207	8338561
113	10	5935-00-772-0495	19207	8724198
113	11		19207	8344522
113	12		19207	8701225
113	13	5999-00-485-8955	19207	7716521
113	14	5975-00-522-7125	77820	10-40457-12S
113	15	5365-00-772-2343	19207	7722343
113	16	5935-00-333-3088	19207	7723306
113	17	5940-00-705-6709	19207	7056709
113	18	5935-00-767-7936	96906	MS27145-1
113	19		81349	M13486-1-5
113	20	9905-00-752-4649	96906	MS39020-1
114	1	2920-01-146-9012	19207	12252020
114	2	9390-00-180-7289	19207	8724763
114	3	5935-00-134-0329	19207	11602736
114	4	5935-00-987-2944	19207	8090320

## CROSS-REFERENCE INDEXES

FIG.	ITEM	FIGURE AND ITEM NUMBER INDEX		PART NUMBER
		STOCK NUMBER	CAGEC	
114	5	5935-00-107-1272	19207	11602732
114	6		81349	M13486-1-5
114	7	9905-00-893-3570	81349	M43436/1-3
114	8	5310-00-393-6685	19207	7723309
114	9	5365-00-090-5426	19207	7722333
114	10	5975-00-771-6634	19207	7716634
114	11	5935-00-686-2599	19207	8724258
114	12		19207	7716684
114	13	5999-00-485-8954	19207	7716520
114	14		19207	8344537
114	15	9905-00-752-4649	96906	MS39020-1
114	16	5935-00-767-7936	96906	MS27145-1
114	17	5970-00-833-8562	19207	8338562
114	18	1015-00-798-2997	19207	7982997
114	18	5940-00-399-6676	19207	8338564
114	19	5940-00-705-6709	19207	7056709
114	20		19207	11644992
115	1	6150-01-152-2412	19207	12325933
115	2	9390-00-180-7289	19207	8724763
115	3	5935-00-987-2942	77820	10-35918-36
115	4		77820	10-744936-36
115	5	9905-00-893-3570	81349	M43436/1-3
115	6		81349	M13486-1-14
115	7		81349	M13486-1-5
115	8	5935-00-729-8217	19207	7388355
115	9	5365-00-682-2043	19207	7388356
115	10	5310-00-678-4228	19207	8701249
115	11	5935-00-685-9979	19207	8724404
115	12	5999-00-771-6523	19207	7716523
115	13	5999-00-485-8954	19207	7716520
115	14		19207	8701344
115	15		19207	8701310
115	16	9905-00-752-4649	81349	M43436/1-1
116	1	6150-00-423-3622	19207	11655454
116	2	5940-00-735-5520	19207	7355520
116	3	9905-00-893-3570	81349	M43436/1-3
116	4	6145-00-705-6674	81349	M13486/1-14
116	5	5935-00-729-8217	77820	60-37005-321
116	6	9390-00-180-7289	19207	8724763
116	7	5365-00-682-2043	19207	7388356
116	8	5935-00-754-9078	19207	7971717
116	9	5999-00-771-6523	19207	7716523
116	10	5999-00-485-8954	77820	10-33644
116	11	5935-01-104-6333	19207	8701344
116	12		19207	8701346
116	13	6150-01-008-1441	19207	11682595-2
117	1	2590-01-146-8954	19207	12252025
117	2	5935-00-062-7451	77820	10-42622-7P
117	3		19207	8701309
117	4	5935-00-044-1893	19207	7716668
117	5	5999-00-368-4852	19207	7716522

## CROSS-REFERENCE INDEXES

FIG.	ITEM	FIGURE AND ITEM NUMBER INDEX		PART NUMBER
		STOCK NUMBER	CAGEC	
117	6	5310-00-655-9860	19207	8701325
117	7	5365-00-318-8184	19207	8376776
117	8	5935-00-333-9414	19207	7723308
117	9		81349	M13486-1-14
117	10	9905-00-893-3570	81349	M43436/1-3
117	11	5935-00-107-1273	19207	160273
117	12	5935-00-987-2942	19207	8089700
117	13	5935-00-134-0373	19207	11602737
117	14	9390-00-180-7289	19207	8724763
117	15	5340-01-104-8931	19207	8724768
117	16		19207	11644992
118	1	5995-00-399-5298	19207	11655457
118	2	5935-00-614-3959	77820	10-42622-235
118	3	2590-01-047-0804	19207	8701309
118	4	5935-00-771-8192	19207	7723475
118	5	5999-00-485-8954	77820	10-33644
118	6	5365-00-772-2322	19207	7722322
118	7	9390-00-180-7289	19207	8724763
118	8	5310-00-655-9860	19207	8701325
118	9	5935-00-333-9414	19207	7723308
118	10	5935-00-509-6194	96906	MS3456W10SL4S
118	11	5935-00-833-8561	19207	8338561
118	12	5970-00-833-8562	19207	8338562
118	13	5940-00-399-6676	19207	8338564
118	14	9905-00-752-4649	81349	M43436/1-1
118	15	9905-00-841-4445	97403	13207E7324FN2
119	1		19207	7720853
119	2		81349	M13486-1-3
120	1	5995-00-507-7779	19207	11682724
120	2	5935-00-686-9962	19207	8724233
120	3	5935-00-462-2913	19207	8344527
120	4	5999-00-485-8954	19207	7716520
120	5		19207	8701343
120	6	5365-00-332-7682	19207	7992132
120	7	5975-00-697-7769	19207	7527645
120	8	5935-00-772-3307	19204	7723307
120	9	9905-00-752-4649	81349	M43436/1-1
120	10		81349	M13486-1-5
120	11	5940-00-705-6710	19207	7056710
120	12		81349	1628
120	13		80244	1711725-26
120	14	5940-00-705-6711	19207	7056711
120	15		19207	11682529
120	16	2815-00-410-1232	19207	11682723
120	17	5935-00-771-6781	19207	7716781
120	18		19207	8701329
120	19	5999-00-771-6523	19207	7716523
120	20		19207	7716669
120	21	5365-00-318-8184	19207	8376776
120	22	5935-00-333-9414	19207	7723308
120	23	9905-00-893-3570	81349	M43436/1-3

## CROSS-REFERENCE INDEXES

FIG.	ITEM	FIGURE AND ITEM NUMBER INDEX		PART NUMBER
		STOCK NUMBER	CAGEC	
120	24		81349	M13486/1-14
120	25	5970-00-815-1300	09795	59100-10
120	26	5940-00-115-5006	96906	MS25036-133
121	1	2910-00-923-4247	19207	7061058-1
121	1	6150-00-707-3949	19207	7061058
121	2	5310-00-559-0070	96906	MS35333-38
121	3	5305-00-889-3002	96906	MS35206-242
121	4	5330-00-678-4706	19207	10864012
121	5	5330-00-765-4347	19207	10870952
121	6	2920-00-119-0847	19207	10870962
121	7		19207	7061046
121	8	5305-01-013-7015	19207	593556
121	9	5935-00-701-1831	19207	7018245
121	10	5315-00-143-6526	19207	7018188
121	11		96906	MS35223-13
121	12	5310-00-616-3554	96906	MS35335-15
121	13	5935-00-177-3290	19207	7019004
121	14		19207	7024746
121	15	1290-00-191-3302	19204	7064587
121	16	5330-00-741-2721	19207	7412721
121	17	2920-00-119-0863	19207	7061045
121	18	5305-00-824-2281	96906	MS35266-87
121	19	5310-00-582-5965	96906	MS35338-44
121	20	5310-00-809-4058	96906	MS27183-10
121	21	5305-00-614-0246	96906	MS35266-63
121	22	5310-00-045-3296	96906	MS35338-43
121	23	5305-00-753-4249	96906	MS51095-333
121	24	5310-00-081-4219	96906	MS27183-12
122	1	5315-00-081-7046	96906	MS20392-3C89
122	2		96906	MS24665-132
122	3	5360-00-255-4169	19207	11676482
122	4	5340-00-316-0149	19207	11655291
122	5	7690-00-785-8052	19207	10915414
122	6	2520-00-936-5341	19207	10915822
122	7	5305-00-695-6249	19207	8694035
122	8	5360-00-692-5361	19207	8694036
122	9	5340-00-839-0255	19207	8694037
122	10	2520-00-487-3811	19207	10915813
122	11	5315-00-933-8920	19207	10915937
122	12	5340-01-171-0138	19207	12304238
122	13	5310-00-274-8715	96906	MS35338-63
122	14	5310-00-768-0319	96906	MS51968-2
122	15	5315-00-014-1291	21450	141291
122	16	5315-00-984-5187	19207	10951635-2
122	17	5305-00-068-0511	96906	MS90728-62
122	18	5310-00-637-9541	96906	MS35338-46
122	19	5306-00-983-6937	19207	10924495
122	20	5365-00-968-6132	19207	10870259
122	21	2590-00-484-3587	19207	10951886
122	22	3110-00-902-1686	60380	M20161X0H
122	23		19207	10951887

## CROSS-REFERENCE INDEXES

FIG.	ITEM	FIGURE AND ITEM NUMBER INDEX		PART NUMBER
		STOCK NUMBER	CAGEC	
122	24	5310-00-853-9335	96906	MS35691-13
123	1	5310-00-682-5538	19207	8762167
123	2	5306-00-958-2730	19207	10887367
123	3	5315-00-842-3044	96906	MS24665-283
123	4	3120-01-131-0153	19207	8741800
123	5	5310-00-975-2075	96906	MS35691-21
123	6	5306-00-678-4209	19207	10864494
123	7	5306-00-958-2730	19207	10887367
123	8	5310-00-842-1211	96906	MS35692-17
123	9	5310-00-809-4061	96906	MS27183-15
123	10	3040-00-678-6768	19207	10864139
123	11	3120-00-287-7050	19207	7954599
123	12		19207	10863648
123	13	3040-00-178-6126	19207	10870167
123	14	3120-00-287-7050	19207	7954599
123	15		19207	10870168
123	16	3120-01-131-0153	19207	8741800
123	17	5310-00-975-2075	96906	MS35691-21
123	18	5310-00-682-5538	19207	8762167
123	19		19207	10870432
123	20		21450	141068
123	21	3120-00-692-9255	19207	8376284
123	22	5307-00-143-6430	19207	10870431
123	23	5315-00-983-6935	19207	10951635-1
123	24	3040-00-937-1522	19207	10870142
123	25	3040-00-484-3649	19207	10870326
123	26	3120-00-692-9255	19207	8376284
123	27	4710-00-937-1456	19207	10870338
123	28		19207	8762152
123	29	3120-00-104-6625	19207	10884415
123	30	5340-00-937-1521	19207	10870468
123	31	3110-00-227-2873	96906	MS24464-16
123	32		19207	10870179
123	33	5365-00-968-6132	19207	10870259
123	34	5315-00-842-3044	96906	MS24665-283
123	35	5310-00-842-1211	96906	MS35692-17
123	36	5310-00-809-4061	96906	MS27183-15
123	37	5305-00-269-3235	96906	MS90727-59
123	38	5310-00-637-9541	96906	MS35338-46
123	39	5310-00-456-2528	19207	10870304
123	40	5305-00-068-0511	96906	MS90728-62
123	41	5306-00-052-5670	19207	10870141
123	42	5305-00-725-2317	96906	MS90728-64
123	43	5306-00-678-4210	19207	10864495
124	1	3120-01-131-0153	19207	8741800
124	2	5310-00-975-2075	96906	MS35691-21
124	3	3040-00-678-4204	19207	10864402
124	4	5306-00-958-2730	19207	10887367
124	5	3120-00-133-8171	19207	10864132
124	6	5330-00-532-7857	19207	7748748
124	7	3120-00-318-8189	19207	8720489



## CROSS-REFERENCE INDEXES

FIG.	ITEM	FIGURE AND ITEM NUMBER INDEX STOCK NUMBER	CAGEC	PART NUMBER
124	8		19207	10863922
124	9	3040-00-133-8069	19207	10870423
124	10	2590-00-678-6775	19207	10870424
124	11	5315-00-926-5866	96906	MS9390-440
124	12	2520-00-678-6766	19207	10863538
124	13	5340-00-703-7469	19207	10864126
124	14		96906	MS15001-1
124	15	5310-00-851-2674	96906	MS35691-1
124	16	5305-00-723-9382	96906	MS51963-68
124	17	3120-00-809-6434	19207	8741800-1
124	18		19207	10870275
124	19	5340-00-983-6897	19207	10864122
124	20	2520-00-678-6766	19207	10863538
124	21	5315-00-926-5866	96906	MS9390-440
124	22	5315-00-926-5866	96906	MS9390-440
124	23	2590-00-239-3320	19207	11654810
124	24	5330-00-532-7857	19207	7748748
124	25	3120-00-318-8189	19207	8720489
124	26		19207	11654809
124	27	5306-00-225-8496	96906	MS90725-31
124	28	5310-00-514-6674	96906	MS35335-34
124	29	5340-00-178-1578	19207	10863645
124	30	2590-00-678-6771	19207	10870273
124	31	2590-00-239-3177	19207	11654806
124	32	2520-00-974-9224	19207	10864118
124	33	5310-00-880-7744	96906	MS51967-5
124	34	5340-00-484-3589	19207	10863646
124	35	5305-00-225-9081	19207	7768024
125	1	5315-00-811-5528	96906	MS39086-161
125	2	3040-00-938-1638	19207	10911653
125	3	5306-00-958-2730	19207	10887367
125	4	5306-01-031-6143	19207	10864490-1
125	5	5310-00-971-7989	96906	MS35691-5
125	6	3120-00-809-6434	19207	8741800-1
125	7	5310-00-732-0559	96906	MS51968-8
125	8	5310-00-011-5093	96906	MS35338-65
125	9	5305-00-068-0515	96906	MS90727-8
125	10	5305-00-269-3240	96906	MS90727-64
125	11	3040-00-119-0838	19207	10915786
125	12	5310-00-834-8732	96906	MS35691-33
125	13	5310-00-584-5272	96906	MS35338-48
125	14	5307-00-637-6470	96906	MS16187-69
125	15	5310-00-809-5998	96906	MS27183-18
125	16	3040-00-937-1516	19207	10873874
125	17	4730-00-908-3193	96906	MS35842-12
125	18	2530-01-121-1540	19207	12291394
125	19	5365-00-178-1287	19207	10911620
125	20	5330-00-879-3044	19207	10911621
125	21	2590-00-484-3582	19207	10915855
125	22	5340-00-937-1940	19207	10915269
125	23	3120-00-692-5037	19207	7954792

## CROSS-REFERENCE INDEXES

FIG.	ITEM	FIGURE AND ITEM NUMBER INDEX		PART NUMBER
		STOCK NUMBER	CAGEC	
125	24		19207	10912021
125	25	5310-00-877-5795	96906	MS21044N8
125	26		96906	MS171599
125	27	3040-01-121-1222	19207	12291352
125	28	5315-00-010-3773	21450	103773
125	29		19207	12291351
125	30	5307-00-974-9306	19207	8762297
125	31	5310-00-682-5537	19207	8762129
125	32	3040-00-484-3648	19207	10912028
125	33	3120-00-678-3014	19207	8762130
125	34		19207	10912029
125	35	2590-00-484-3583	19207	10915854
125	36	5310-00-274-8715	96906	MS35338-63
125	37	5305-00-068-0502	96906	MS90725-6
125	38	5330-00-983-6896	19207	10864295
125	39	5310-00-082-1404	96906	MS27183-6
125	40	5320-00-806-0928	96906	MS20450C8-10
125	41	5330-00-766-1936	19207	10870479
125	42		19207	10870481
125	43	5330-00-766-1937	19207	10870478
125	44	5310-00-809-4058	96906	MS27183-10
125	45	5340-00-938-1640	19207	10887630
125	46		19207	10940422
125	46		19207	11654841
125	47	3120-00-692-5037	19207	7954792
125	48	3040-00-678-6776	19207	10870498
125	49	5306-01-011-1706	19207	10933486
125	50	3040-00-143-6428	19207	10911885
125	51		96906	MS15001-1
125	52	5305-00-942-2196	96906	MS18154-60
125	53	5310-00-627-6128	96906	MS35335-35
125	54	5306-00-177-5529	96906	MS21094-6010
125	55	5310-00-975-2075	96906	MS35691-21
125	56	5310-00-011-6121	96906	MS35338-67
126	1	2520-01-159-6214	19207	5703172
126	2		19207	11650111
126	3	8145-00-695-9008	19207	8723296
127	1	4730-00-044-4655	81348	WW-P-471ACBBCB
127	2	4730-01-048-9371	19207	7707965
127	3	4730-00-287-3714	96906	MS27769U7
128	1	5306-01-064-5440	96906	MS35764-231
128	2	5310-00-809-4061	96906	MS27183-15
128	3	5340-00-776-7847	19207	7767847
128	4	5310-00-776-7871	19207	7767871
128	5	5365-00-776-7848	19207	7767848
128	6	5305-00-776-7870	19207	7767870
129	1	4730-00-018-9566	81348	WW-P-471ACABCA
130	1	5305-00-068-0511	6906	MS90728-62
130	2	5310-00-261-7340	96906	MS35338-8
130	3	5330-00-770-7232	19207	7707232
130	4	4330-00-516-4624	19207	7709371

## CROSS-REFERENCE INDEXES

FIG.	ITEM	FIGURE AND ITEM NUMBER INDEX STOCK NUMBER	CAGEC	PART NUMBER
130	5	2520-00-770-7917	19207	7707917
130	6		19207	7707918
130	7	4710-01-144-8883	19207	8348268
130	8	5360-00-695-8788	19207	7709333
130	9	5360-00-695-8787	19207	7709331
130	10	5365-01-160-4691	96906	MS16625-3093
130	11	4820-00-695-8789	19207	7709369
130	12	5365-00-833-7454	96906	MS16625-1093
130	13		19207	8356163
130	14	5310-00-770-7981	19207	7707981
130	15	5310-00-770-7980	19207	7707980
130	16	6680-00-673-2973	19207	8350969
130	17	5330-01-159-1831	19207	7708078
130	18	4720-00-865-6025	19207	8351130
130	19	4730-00-776-7619	19207	10900456
130	20	2520-01-121-1223	19207	8350965
130	21	5310-00-723-2737	96906	MS35690-524
130	22	5310-00-407-9566	96906	MS35338-45
130	23	5330-00-102-3651	19207	8357269
130	24	4730-00-722-8878	19207	8348282
130	25	4730-01-059-1534	19207	11650031
130	26	5340-01-146-1906	19207	11650086
130	27	5340-00-431-3411	19207	8350686
131	1	5330-00-514-3289	96906	MS35769-21
131	2	5365-00-770-7751	19207	7348760
131	3	5310-00-776-7880	19207	7767880
131	4		96906	MS35691-27
132	1	4730-01-003-6044	96906	MS51815-8
132	2	4710-01-087-4803	19207	11591065
133	1	2520-01-058-1161	19207	12251724
133	2	4730-00-096-8756	96906	MS51815-3
133	2	4820-00-726-4719	57733	5196397
133	3		83616	NYLAFLOW LM HC2- 54432
133	4	5305-00-068-0500	96906	MS90725-3
133	5	5310-00-582-5965	96906	MS35338-44
133	6	5340-00-809-1490	96906	MS21333-98
133	7	4730-00-497-5324	96906	MS51824-3
133	8	5340-00-840-4560	19207	8686297
133	9	4710-01-083-1162	19207	12270536
133	10	4730-00-541-4901	96906	MS21916-6-4
133	11	4710-01-080-8083	19207	12270530
133	12	4730-00-402-9534	96906	MS51811-8
133	13	4710-01-083-1163	19207	12270531
133	14	4730-01-035-7544	96906	MS51819-37
133	15	5340-00-809-1492	96906	MS21333-100
133	16	4730-01-100-0753	96906	MS51890-5
133	17	2520-00-737-9233	19207	7379233
133	18	5305-01-042-4436	96906	MS18154-112
133	19	5340-00-692-4976	19207	8365023
133	20	5310-00-930-3447	19207	10870133

## CROSS-REFERENCE INDEXES

FIG.	ITEM	FIGURE AND ITEM NUMBER INDEX STOCK NUMBER	CAGEC	PART NUMBER
134	1		19207	8689176
134	2		19207	8689180
134	3	5315-00-791-9580	19207	8689080
134	4		19207	7364135
134	5		96906	MS35764-1105
134	6	5330-00-736-4137	19207	7364137
134	7	5330-00-692-5009	19207	8694076
134	8	5310-01-046-4521	19207	11668951
134	9	3110-01-044-8355	19207	11669119
134	10	3020-00-692-5026	19207	8705731
134	11		19207	7364142
134	12		19207	7364141
134	13	3110-00-736-4140	19207	7364140
134	14	5365-00-692-5006	19207	8689162
134	15	3040-01-051-1524	19207	12251723
134	16	5307-01-043-5219	19207	12251720
134	17		19207	12251715
134	18	5315-00-241-2920	88044	AN122705
134	19	2520-01-119-7730	19207	12304107
134	20	2520-01-119-7730	19207	12304107
134	21		19207	M838/1-260
134	22	5330-00-167-5141	81349	M83248/1-258
134	23	5365-01-131-0152	19207	12304134
134	24	5330-00-404-1473	81349	M83248/1-250
134	25	5305-00-915-8087	96906	MS18154-113
134	26	5330-00-737-9220	19207	7379220
134	27	5340-00-737-9224	19207	7379224
134	28	5330-01-096-9333	19207	12290966
134	29	3110-00-156-1459	96906	MS17133-25
134	30	5305-00-625-3280	19207	11674275
135	1	4730-01-038-5290	19207	11668933
135	2	5307-00-736-4133	19207	7364133
135	3	5330-00-291-1971	19207	7379209
135	4	3110-00-736-4127	19207	7364127
135	5	5305-01-006-2070	96906	MS18154-116
135	6	5330-01-054-4006	19207	11668698
135	7	2520-01-134-1843	19207	12304148
135	8	4730-01-030-4950	24617	272977
135	9	2520-00-937-1170	19207	10864060
136	1	5306-00-335-4257	19207	8671401
136	2	2520-00-559-1570	19207	5591570
136	3	5306-00-270-7374	19207	5230667
136	4	2520-00-133-9632	19207	6539856
136	5	2520-00-177-8126	19207	11645013
136	6	4730-00-050-4208	96906	MS15003-1
137	1	5310-00-088-1251	96906	MS51922-1
137	2	5310-00-194-0637	96906	MS9320-10
137	3	6685-00-580-0935	96906	MS28063-1
137	4	5330-00-196-6696	18876	8538276
137	5	4730-00-541-4901	96906	MS21916-6-4
137	6	5340-00-286-2494	96906	MS21333-36

## CROSS-REFERENCE INDEXES

FIG.	ITEM	FIGURE AND ITEM NUMBER INDEX		PART NUMBER
		STOCK NUMBER	CAGEC	
137	7	4710-00-133-9573	19207	10915521
137	8	5306-01-112-4341	96906	MS90728-5L
137	9	5340-00-133-9568	19207	11591157
137	10	9905-01-138-4840	19207	12304212
137	11	5305-00-068-7837	96906	MS90728-5
137	12	3040-00-133-9570	19207	10915657
137	13	3120-00-975-1766	19207	10905766
137	14		19207	10915658
137	15	5310-00-738-7463	19207	7387463
137	16	5315-00-143-6388	19207	10915241
137	17	2540-00-133-9571	19207	10915240
137	18	5315-00-775-3912	19207	7753912
137	19	3040-01-129-9041	19207	10915246
137	20	3120-00-975-1766	19207	10905766
137	21		19207	10915245
137	22	5315-00-984-5184	19207	10915242
137	23	5306-01-112-8681	96906	MS90728-62L
137	24	5310-00-184-8974	96906	MS9320-12
137	25	5315-00-945-0531	96906	MS39086-47
137	26	5340-00-133-9580	19207	10915248
137	27	5310-00-851-2682	96906	MS35691-17
137	28	5305-00-011-4489	24617	114489
137	29	7690-00-880-1190	19207	10915405
137	30	5315-00-983-6948	19207	10915257
137	31	3120-00-974-9258	19207	10915509
137	32	5310-00-979-6977	19207	10915249
137	33	2530-00-978-7328	19207	10915244
137	34	5340-00-9883-6951	19207	10915663
137	35	5310-01-036-8530	96906	MS27952-33
137	36	5307-00-974-9227	19207	10915252
137	37	5310-00-835-2036	96906	MS35691-29
137	38	2530-00-809-7376	19207	10915247
137	39	2530-00-983-6870	19207	10915256
137	40	5306-01-114-0963	96906	MS90728-60L
137	41	5340-00-133-9567	19207	10915660
137	42	2530-00-978-2068	19207	10916089
137	43		88044	AN-901-5C
137	44	4730-00-840-4861	96906	MS21916-6-5
138	1	2530-00-974-9259	96906	10916086
138	2	5330-00-361-5323	19207	5276834
138	3	2590-00-602-4972	19207	10915517
138	4		19207	10916083
138	5	5310-00-404-8189	19207	7409321
138	6		19207	10916087
138	7		19207	6248003
138	8		19207	10916082
138	9	5340-01-030-2249	19207	10923779
138	10		19207	10923776
138	11		19207	10923778
138	12		19207	10923778
138	13		19207	10916090

## CROSS-REFERENCE INDEXES

FIG.	ITEM	FIGURE AND ITEM NUMBER INDEX STOCK NUMBER	CAGEC	PART NUMBER
138	14	5365-00-289-4926	19207	5215673
138	15	5330-00-930-5292	19207	5156636
138	16	4730-00-221-2136	96906	MS20913-1S
139	1	5310-00-194-0637	96906	MS9320-10
139	2	5306-01-112-8683	96906	MS90728-1L
139	3	4710-00-419-0506	19207	11658807
139	4	4730-00-840-4861	96906	MS21916-6-5
139	5	5310-00-223-3318	88044	AN901-5C
139	6	4730-00-053-0266	18876	120401
139	7	5930-00-755-0761	96906	MS75063-1
139	8	5340-00-286-2494	96906	MS21333-36
139	9	5310-00-839-2066	96906	MS35691-45
139	10	5330-00-804-5695	96906	MS28778-6
139	11	4730-00-541-1757	96906	MS21924-6
139	12	4710-00-190-4999	19207	11676548
139	13	5306-01-114-0609	96906	MS90727-3L
139	14	5340-00-770-4623	19207	7704623
139	15	2530-00-248-0944	19207	11675894
139	16	5330-00-297-9990	96906	MS28775-222
139	17	5330-00-223-3317	88044	AN901-6C
139	18	4730-00-278-0381	88044	AN775-6
139	19	5340-00-812-2816	19207	11676418
139	20	5310-00-184-8974	96906	MS9320-12
139	21	5306-01-112-8682	96906	MS90728-59L
139	22	5306-01-112-4339	96906	MS90728-2L
139	23	4730-00-618-9035	96906	MS21904-6
139	24	4720-00-402-2962	96906	MS27369G170
139	25	4710-00-602-4976	19207	11676007
139	26	4730-00-100-3275	96906	MS51853-9
139	27	4710-00-600-9170	19207	1675867
139	28	5340-00-133-8127	19207	11626269
139	29	2530-00-974-9259	19207	10916086
139	30	2530-01-066-1789	19207	11669337
139	31	4730-01-074-9584	19207	11669524
139	32	4730-01-074-8282	19207	11669523
140	1	2530-00-974-9672	19207	10916160
140	2	2530-00-494-8221	19207	10934422
140	3		19207	10940450
140	4		19207	10916094
140	5		19207	10951879
140	6		19207	11654242
140	7		19207	11663118
140	8		19207	11676575
140	9		19207	10916166
140	10		19207	11626951
140	11	4820-00-516-8438	19207	8176638
140	12	5330-00-494-9571	19207	11626795
140	13	4730-00-213-6746	19207	11659770
140	14	5310-00-920-7562	19207	10951896
140	15	5315-00-616-3839	96906	MS171531
140	16	5305-00-017-2562	19207	10916167

## CROSS-REFERENCE INDEXES

FIG.	ITEM	FIGURE AND ITEM NUMBER INDEX		PART NUMBER
		STOCK NUMBER	CAGEC	
141	1	3040-00-230-0284	19207	11659175
141	2	5306-00-982-9678	19207	10911901
141	3	5330-00-599-2934	96906	MS28775-112
141	4	5365-00-674-6831	96906	MS51840-26
141	5	5330-00-946-7099	80205	NAS1612-8
141	6	5310-00-959-1488	96906	MS51922-21
141	7	5310-00-184-8974	96906	MS9320-12
141	8	5310-00-958-7183	19207	10911851
141	9	5330-00-585-6663	96906	MS28775-110
141	10	5307-00-974-9255	19207	10911736
141	11	5365-00-937-1518	19207	8674484
141	12	5310-00-655-9875	19207	10863994
141	13	2530-01-121-7594	19207	12290725-2
141	13	3040-00-808-8429	19207	10916175-2
141	13	3040-00-808-8430	19207	10916175-1
141	13	3040-01-120-2885	19207	12290725-1
141	14	5307-00-978-7351	19207	10911809
141	15		19207	10916078-1
141	15		19207	10916078-2
141	15	3040-01-146-1881	19207	12290721-2
141	15	3040-01-153-8196	19207	12290721-1
141	16	5307-00-983-6922	19207	8365381
141	17	5306-00-982-9677	19207	10911846
141	18	2530-00-125-8725	19207	10916093
141	19	5330-00-888-9403	19207	10911888
141	20	5340-00-133-9834	19207	10911889
141	21	5306-01-112-8681	96906	MS90728-62L
141	22	5310-00-877-5796	96906	MS21044N4
141	23	5315-00-013-7214	96906	MS24665-359
141	24	5315-00-984-5186	19207	10911860
142	1	2590-00-191-0978	19207	10917090-3
142	2	5305-00-267-8953	96906	MS90727-5
142	3	5340-01-055-4481	19207	7384953
142	4	5340-00-134-3237	19207	10911854
142	5	5340-00-235-4451	19207	10915711
142	6	5310-00-194-0637	96906	MS9320-10
142	7	5310-00-877-5796	96906	MS21044N4
142	8	5310-00-835-2037	96906	MS35691-53
142	9	5310-00-800-0695	96906	MS35335-39
142	10	5330-00-585-6663	96906	MS28775-110
142	11	5310-00-034-4821	19207	10915785
142	12	5340-00-983-6941	19207	10924482
142	13	5315-00-842-3044	96906	MS24665-283
142	14	5310-00-809-4085	96906	MS27183-16
142	15	5310-00-842-1211	96906	MS35692-17
142	16	5315-00-252-5987	96906	MS24665-138
142	17	5310-00-809-4061	96906	MS27183-15
142	18	5310-00-221-9389	19207	7963975
142	19	3040-00-117-2631	19207	11626368
142	20	3040-00-117-2631	19207	11626368
142	21	3120-00-253-1375	19207	10911710

## CROSS-REFERENCE INDEXES

FIG.	ITEM	FIGURE AND ITEM NUMBER INDEX STOCK NUMBER	CAGEC	PART NUMBER
142	22	5340-01-158-7153	19207	12291309-1
142	23	5306-01-113-9748	96906	MS90727-107L
142	24	5310-00-184-8992	96906	MS9320-14
142	25	5340-01-159-9559	19207	12291309-2
142	26	5310-00-655-9875	19207	10863994
142	27	5340-00-679-4566	19207	7953993
142	28	5315-00-058-6599	19207	586599
142	29	5340-01-077-1679	19207	10940387-1
142	29	5340-01-077-1680	19207	10940387-2
142	30	3120-00-984-5183	96906	MS35771-26
142	31	3040-00-494-8179	19207	10940390-2
142	31	3040-00-494-8222	19207	10940390-1
142	32	5315-00-242-3477	19207	11659170
142	33	5360-00-470-2101	19207	11659123
142	34	3040-00-191-0975	19207	11659172
142	35	5315-00-983-6936	19207	10934142
142	36	5310-00-080-6004	96906	MS27183-14
142	37	5360-01-113-1518	19207	12291048
142	38	5310-01-134-6574	19207	12304157
142	39	5330-00-426-0811	83259	649027-5-8
142	40	5310-00-913-9766	19207	10881824
142	41	5340-00-124-7214	19207	11626382
142	42	5340-01-096-9359	19207	12291049
142	43	5310-00-809-5998	96906	MS27183-18
143	1	5310-00-984-3806	96906	MS51922-9
143	2	5310-00-514-6674	96906	MS35335-34
143	3	5340-00-134-3249	19207	10915949
143	4	5340-00-221-9388	19207	7335932
143	5	5310-00-194-0636	96906	MS9320-11
143	6	5306-00-226-4824	96906	MS90728-31
143	7	2530-00-656-0132	19207	10915808
143	8	2590-01-061-4289	19207	12257897
143	9	2590-01-061-4290	19207	12257898
143	10	5310-00-835-2037	96906	MS35691-53
143	11	5310-00-800-0695	96906	MS35335-39
143	12	5340-00-494-8225	19207	11626363
143	13	5330-00-585-6663	96906	MS28775-110
143	14	5310-00-034-4821	19207	10915785
143	15	5315-00-983-6936	19207	10934142
143	16	5315-00-682-2030	19207	7769828
143	17	5340-00-983-6938	19207	10924484
143	18	5315-00-842-3044	96906	MS24665-283
143	19	5315-00-754-0848	96906	MS35810-3
143	20	5315-00-839-2326	96906	MS24665-281
143	21	5340-00-983-6952	19207	10915940
143	22	5315-00-143-6470	19207	10915821
143	23	5310-00-851-2674	96906	MS35691-1
143	24	5340-00-983-6950	19207	10915820
143	25	5315-00-105-4155	96906	MS39086-157
143	26	5315-00-945-0531	96906	MS39086-47
143	27	5315-00-494-9572	19207	10924480



## CROSS-REFERENCE INDEXES

FIG.	ITEM	FIGURE AND ITEM NUMBER INDEX		PART NUMBER
		STOCK NUMBER	CAGEC	
143	28	3040-00-134-7793	19207	10915941
143	29	5340-00-983-6942	19207	10924481
143	30	5310-00-625-3200	19207	7419474
143	31	5340-00-134-7795	19207	10915812
143	32	5340-00-988-1162	96906	MS21333-113
143	33	5310-00-194-0636	96906	MS9320-11
143	34	5306-01-105-7199	96906	MS90727-32L
143	35	5306-01-114-5135	96906	MS90728-32L
143	36	5305-00-989-7434	96906	MS35207-263
143	37	5310-00-045-3296	96906	MS35338-43
143	38	5330-00-410-5832	19207	10915815
143	39	5365-01-079-8363	19207	12270206
143	40	5340-00-281-5422	19207	7997714
143	41	5340-00-088-1254	96906	MS21333-104
143	42	5310-00-582-5965	96906	MS35338-44
143	43	5305-00-068-0512	96906	MS90727-4
143	44	5305-00-942-2196	96906	MS18154-60
143	45	5310-00-184-8974	96906	MS9320-12
143	46	5305-00-225-3838	96906	MS90725-4
144	1	5305-00-071-2068	96906	MS90728-112
144	2	5310-00-834-7606	96906	MS35340-48
144	3		19207	10905986-1
144	3		19207	10905986-1
144	3		19207	10905986-2
144	4	5330-01-126-8190	19207	12270997
144	5	5330-01-006-2099	96906	MS51000-178-2
144	6	3110-01-063-5781	60380	F-817-B
144	7	3110-00-851-4276	19200	8461416
144	8	5365-00-772-0553	19207	7720553
144	9	5310-00-638-5999	19207	6295383
144	10	5310-01-026-0392	19207	11655771
144	11	5310-00-275-9203	19207	6295380
144	12	2530-00-871-2855	19207	10905983-2
144	12	2530-00-871-2856	19207	10905983-1
144	13	5365-00-039-9288	19207	7997607
144	14	5365-00-538-0881	19207	5380881
144	15	2530-00-629-5385	19207	6295385
144	16	3120-00-699-9070	19207	7974760
144	16	3120-01-153-0290	19207	12270486
144	17	3120-00-533-3378	19207	7748753
144	18		71724	AD-SP-2078
144	19		19207	7364672-1
144	20		19207	7364672-1
144	21	5305-00-725-2317	96906	MS90728-64
144	22	5310-00-011-5093	96906	MS35338-65
144	23	5330-00-291-7465	19207	8387093
144	24	5330-00-291-7465	19207	8387093
144	25	2530-00-736-4260	19207	7364260
144	26	3110-00-100-0337	21450	706704
144	27	5340-00-990-7157	96906	MS122163
144	28	3110-00-100-0593	21450	706905

## CROSS-REFERENCE INDEXES

FIG.	ITEM	FIGURE AND ITEM NUMBER INDEX		PART NUMBER
		STOCK NUMBER	CAGEC	
144	29		19207	8763015
144	30	5306-00-678-4770	19207	8763020
144	31	3110-00-100-5377	42138	145-5
144	32	5310-00-752-1166	19207	7521166
144	32	5310-01-115-1854	19207	5380812-1
144	33	5310-00-514-6162	19207	5146162
144	34	5310-00-353-2436	19207	5146157
144	35	5310-00-514-6158	19207	5146158
144	36	5360-00-737-9067	19207	7379067
144	37	5330-00-291-8991	19207	8387092
144	38	5340-00-678-3025	19207	8762543
144	39	5305-00-269-3219	96906	MS90725-69
144	40	5310-00-080-6004	96906	MS27183-14
144	41	4820-01-070-7670	96906	MS35670-3A
144	42		96906	MS15003-4
144	43	3110-00-100-4407	33313	749-742
144	44	3110-00-100-5377	45757	49585-49520
145	1	5305-00-071-2068	96906	MS90728-112
145	2	5310-00-834-7606	96906	MS35340-48
145	3		19207	10905988-1
145	3		19207	10905988-2
145	3		19207	10915602-1
145	3		19207	10915602-2
145	4	5330-01-126-8190	19207	12270997
145	5	5330-01-006-2099	96906	MS51000-178-2
145	6	3110-01-063-5781	60380	F-817-B
145	7	3110-00-851-4276	19207	8461416
145	8	5365-00-772-0553	19207	7720553
145	9	5310-00-638-5999	19207	6295383
145	10	5310-01-026-0392	19207	11655771
145	11	5310-00-275-9203	19207	6295380
145	12	2530-00-800-1241	19207	10915603-1
145	12	2530-00-800-1244	19207	10915603-2
145	12	2530-00-871-2859	19207	10905985-2
145	12	2530-00-871-2860	19207	10905985-1
145	12	2530-00-871-2860	19207	10905985-1
145	13	5365-00-039-9288	19207	7997607
145	13	5365-00-737-9071	19207	7379071
145	14	5365-00-538-0881	19207	5380881
145	15	2530-00-629-5385	19207	6295385
145	16	3120-00-533-3378	19207	7748753
145	17		71724	AD-SP-2078
145	18		19207	7364672-1
145	19	2530-01-183-2610	71724	AD-SP-2078
145	20	5305-00-725-2317	96906	MS90728-64
145	21	5310-00-011-5093	96906	MS35338-65
145	22	5330-00-291-7465	19207	8387093
145	23	3110-00-100-0684	19207	705795
145	24	2530-00-736-4260	19207	7364260
145	25	3110-00-100-0337	73782	601031
145	26	5340-00-990-7157	96906	MS122163

## CROSS-REFERENCE INDEXES

FIG.	ITEM	FIGURE AND ITEM NUMBER INDEX		PART NUMBER
		STOCK NUMBER	CAGEC	
145	27	3110-00-100-0593	6N299	080551
145	28		19207	8763015
145	29	5306-00-678-4770	19207	8763020
145	30	3110-00-100-5377	42138	145-5
145	31	5310-00-752-1166	19207	7521166
145	32	5310-00-514-6162	19207	5146162
145	33	5310-00-353-2436	19207	5146157
145	34	5310-00-514-6158	19207	5146158
145	35	5360-00-737-9067	19207	7379067
145	36	5330-00-291-8991	19207	8387092
145	37	5340-00-678-3025	19207	8762543
145	38	5305-00-269-3219	96906	MS90725-69
145	39	5310-00-080-6004	96906	MS27183-14
145	40	4820-01-070-7670	96906	MS35670-3A
145	41	4730-00-172-0028	96906	MS15003-4
145	42	3110-00-100-4407	33313	749-742
145	43	3110-00-100-5377	45757	49585-49520
146	1	5305-00-071-2068	96906	MS90728-112
146	2	5310-00-834-7606	96906	MS35340-48
146	3		19207	11590673-1
146	3		19207	11590673-2
146	4	5330-01-126-8190	19207	12270997
146	5	5330-01-006-2099	96906	MS51000-178-2
146	6	3110-01-063-5781	60380	F-817-B
146	7	3110-00-851-4276	19207	8461416
146	8	5365-00-772-0553	19207	7720553
146	9	5310-00-638-5999	19207	6295383
146	10	5310-01-026-0392	19207	11655771
146	11	5310-00-275-9203	19207	6295380
146	12	2530-00-908-6342	19207	11590672-1
146	12	2530-00-908-6343	19207	11590672-2
146	13	5365-00-039-9288	19207	7997607
146	14	5365-00-538-0881	19207	5380881
146	15	2530-00-629-5385	19207	6295385
146	16		71724	AD-SP-2078
146	17	5330-00-291-2442	19207	8387481
146	17	5330-00-291-2442	19207	8387481
146	18		19207	7364672-1
146	19	5305-00-725-2317	96906	MS90728-64
146	20	5310-00-011-5093	96906	MS35338-65
146	21	5330-00-291-7465	19207	8387093
146	22	3110-00-100-0684	21450	705795
146	23	2530-00-736-4260	19207	7364260
146	24	3110-00-100-0337	65282	A8102
146	26	3110-00-100-0593	6N299	080551
146	27		19207	8763015
146	28	5306-00-678-4770	19207	8763020
146	29	3110-00-100-5377	42138	145-5
146	30	5310-00-752-1166	19207	7521166
146	30	5310-01-115-1854	19207	5380812-1

## CROSS-REFERENCE INDEXES

FIG.	ITEM	FIGURE AND ITEM NUMBER INDEX		PART NUMBER
		STOCK NUMBER	CAGEC	
146	31	5310-00-514-6162	19207	5146162
146	32	5310-00-353-2436	19207	5146157
146	33	5310-00-514-6158	19207	5146158
146	34	5360-00-737-9067	19207	7379067
146	35	5330-00-291-8991	19207	8387092
146	36	5340-00-678-3025	19207	8762543
146	37	5305-00-269-3219	96906	MS90725-69
146	38	5310-00-080-6004	96906	MS27183-14
146	39	4820-01-070-7670	96906	MS35670-3A
146	40	4730-00-172-0028	96906	MS15003-4
146	41	3110-00-100-4407	33313	749-742
146	42	3110-00-100-5377	45757	49585-49520
147	1	5330-00-884-4857	19207	10911460
147	2	3040-00-570-9701	19207	7953933
147	2	3040-00-851-5001	19207	8762180
147	2	3040-00-851-5005	19207	8762181
147	3	5315-00-695-9013	19207	8364404
147	4		19207	7953877
147	4		19207	8762182
147	4		19207	8762183
147	5	4730-00-221-2140	96906	MS20913-6S
147	6	4730-00-172-0028	96906	MS15003-4
147	7	5330-00-695-1178	19207	8376364
147	8	5330-00-629-5371	19207	6295371
147	9	2510-00-040-0858	19207	7359890
147	9	2510-00-040-0859	19207	7359891
147	10	5365-00-538-0884	19207	5380884
147	11	5365-00-595-3760	19207	8688986
147	12	5310-00-011-6121	96906	MS35338-67
147	13	5305-00-719-5219	96906	MS90727-111
147	14	5305-00-725-0154	96906	MS90727-112
147	15	5310-00-834-7606	96906	MS35340-48
147	16	2590-01-043-8115	19207	10952230
147	16	5340-00-705-8039	19207	7058039
147	17	4730-01-161-1255	81348	ACABUE
147	18		19207	10952229
147	18		19207	7058038
147	19		21450	141283
147	20	5330-00-701-4010	19207	7014010
147	21	2530-00-921-5028	19207	10952231
147	22	5305-00-022-3843	96906	MS90727-211
147	23	5310-00-926-5884	96906	MS35340-52
147	24	4730-00-018-9566	81348	WW-P-471ACABCA
148	1	2530-00-701-3976	19207	7013976
148	2	5310-00-538-0800	19207	5380800
149	1	5315-00-882-8821	19207	10911294
149	2	5340-00-559-7543	96906	MS35648-7
149	3		19207	12251861
149	4	2530-00-597-9997	19207	8762156
149	5	2530-00-678-3016	19207	8762154
149	6	5365-00-678-3015	19207	8762153

## CROSS-REFERENCE INDEXES

FIG.	ITEM	FIGURE AND ITEM NUMBER INDEX		PART NUMBER
		STOCK NUMBER	CAGEC	
149	7	2530-00-701-4042	19207	7014042
149	8	5330-00-350-9945	80201	343XW420
149	9	3110-00-100-3115	21450	705321
149	10		19207	12251859
149	11	5305-00-716-7356	96906	MS90728-136
149	12	5310-00-805-6758	96906	MS9320-15
149	13	2530-00-293-5137	19207	8706067
149	14	3040-00-678-4158	19207	8763023
149	15	3110-00-100-0380	24617	142270
149	16		19207	8762545
149	17	5340-00-518-7744	96906	MS122126
149	18	5340-00-990-7157	96906	MS122163
149	19	3110-00-100-0593	21450	706905
149	20	5305-00-269-3219	96906	MS90725-69
149	21	5310-00-011-5093	96906	MS35338-65
149	22	5310-00-080-6004	96906	MS27183-14
149	23		96906	MS15003-1
149	24	5340-00-678-3026	19207	8762544
149	25	5330-00-291-8991	19207	8387092
149	26	2530-00-563-5443	19207	8346930
149	27	5315-01-359-1451	96906	MS24665-285
149	28	2520-00-346-7596	19207	8721602
149	29	5310-00-514-6158	19207	5146158
149	30	5330-01-041-2003	96906	MS51920-1-2
149	31	5310-00-353-2436	19207	5146157
149	32	5310-00-514-6162	19207	5146162
149	33	5310-00-752-1166	19207	7521166
149	33	5310-01-115-1854	19207	5380812-1
149	34	3110-00-100-5377	42138	145-5
149	35	3110-00-100-5949	08162	3982-3920
149	36	3110-00-100-5377	45757	49585-49520
150	1	5315-00-753-3785	19207	7060077
150	2		19207	12251872
150	3	2530-00-597-9995	19207	8762157
150	4	2530-00-678-3017	19207	8762155
150	5	5365-00-678-3015	19207	8762153
150	6	2530-00-701-4042	19207	7014042
150	7	5330-01-006-2098	96906	MS51910-15-2
150	8	3110-00-100-3115	21450	705321
150	9		19207	12251859
150	10	5305-00-716-7356	96906	MS90728-136
150	11	5310-00-805-6758	96906	MS9320-15
150	12	2530-00-293-5137	19207	8706067
150	13	3040-00-678-4158	19207	8763023
150	14	3110-00-100-0380	24617	142270
150	15		19207	8762545
150	16	5340-00-518-7744	96906	MS122126
150	17	5340-00-990-7157	96906	MS122163
150	18	3110-00-100-0593	6N299	080551
150	19	5305-00-269-3219	96906	MS90725-69
150	20	5310-00-011-5093	96906	MS35338-65

## CROSS-REFERENCE INDEXES

FIG.	ITEM	FIGURE AND ITEM NUMBER INDEX		PART NUMBER
		STOCK NUMBER	CAGEC	
150	21	5310-00-080-6004	96906	MS27183-14
150	22		96906	MS15003-1
150	23	5340-00-678-3025	19207	8762543
150	24	5330-00-291-8991	19207	8387092
150	25	5360-00-737-9067	19207	7379067
150	26	5310-00-514-6158	19207	5146158
150	27	5310-00-353-2436	19207	5146157
150	28	5310-00-514-6162	19207	5146162
150	29	5310-00-752-1166	19207	7521166
150	29	5310-01-115-1854	19207	5380812-1
150	30	3110-00-100-5377	42138	145-5
150	31	3110-00-100-5949	08162	3982-3920
150	32	3110-00-100-5377	45757	49585-49520
151	1	3040-01-134-6542	19207	12270502
151	1	3040-01-134-6545	19207	12270499
151	2		19207	12270495
151	3	5305-00-732-0512	96906	MS90728-107
151	4	3120-00-699-9070	19207	7974760
151	5	4730-00-187-4207	81348	WW-P-471AASBUB
151	6	4820-01-070-7670	96906	MS35670-3A
151	7	5330-00-171-5070	96906	MS28782-36
151	8	5330-00-297-9987	10001	54A125-333
151	9		81349	M83461/1-125
151	10	3040-01-134-6591	19207	12270454
151	11	3040-01-134-6544	19207	12270450
151	12	2590-01-170-9950	30781	CT2875-500
151	13	5306-01-139-6057	19207	12270459
151	14	5365-01-134-6543	19207	12270469
151	15	5310-01-134-1915	19207	12270466
151	16		19207	12270475
151	16		19207	12270483
151	17		96906	MS15003-1
151	18	5340-01-134-1840	19207	12270453
151	19	5310-00-582-5965	96906	MS35338-44
151	20	5305-00-071-2506	96906	MS90728-3
151	21	5330-01-145-6981	80205	NAS1523C10B
151	22	4820-01-134-1841	19207	12270491
151	23	5305-00-719-5219	96906	MS90727-111
151	24	5310-00-011-6121	96906	MS35338-67
151	25	5315-00-602-5740	19207	8335201
151	26	5310-00-791-5367	19207	8733966
151	27	5310-00-850-6881	96906	MS35692-57
151	28	5315-00-013-7258	96906	MS24665-497
151	29	5305-00-724-7222	96906	MS90728-164
152	1	5305-00-719-5219	96906	MS90727-111
152	2	5310-00-011-6121	96906	MS35338-67
152	3	5315-00-602-5740	19207	8335201
152	4	5315-00-013-7258	96906	MS24665-497
152	5	5310-00-850-6881	96906	MS35692-57
152	6	5310-00-791-5367	19207	8733966
152	7	2530-00-602-5738	19207	8335109

## CROSS-REFERENCE INDEXES

FIG.	ITEM	FIGURE AND ITEM NUMBER INDEX STOCK NUMBER	CAGEC	PART NUMBER
152	8	3120-00-699-9070	19207	7974760
152	9	5305-00-912-5113	96906	MS51096-359
152	10	5310-00-637-9541	96906	MS35338-46
152	11	4730-00-172-0028	96906	MS15003-4
152	12	5365-00-602-5741	19207	8335204
153	1		19207	11674372
153	2	5305-00-269-3219	96906	MS90725-69
153	3	5310-00-011-5093	96906	MS35338-65
153	4	5310-00-080-6004	96906	MS27183-14
153	5	5340-00-678-3025	19207	8762543
153	6	5330-00-291-8991	19207	8387092
153	7	5360-00-737-9067	19207	7379067
153	8	5310-00-514-6158	19207	5146158
153	9	5310-00-353-2436	19207	5146157
153	10	5310-00-514-6162	19207	5146162
153	11	5310-00-752-1166	19207	7521166
153	11	5310-01-115-1854	19207	5380812-1
153	12	3110-00-100-5377	42138	145-5
153	13		19207	876016
153	14	3110-00-100-0593	6N299	080551
153	15	5340-00-990-7157	96906	MS122163
153	16		19207	8763015
153	17	3110-00-100-0337	73782	601031
153	18	5306-00-678-4770	19207	8763020
153	19	3110-00-100-0684	21450	705795
153	20	5330-00-291-7465	19207	8387093
153	21	2530-00-736-4672	19207	7364672
153	22		19207	7364672-1
153	23		19207	7364672-1
153	24	5305-00-725-2317	96906	MS90728-64
153	25	2530-01-042-4047	19207	11674373
153	26	3120-00-661-4123	19207	8381708
153	27	5365-00-069-6177	19207	8381709
153	28	5310-00-275-9203	19207	6295380
153	29	5310-01-026-0392	19207	11655771
153	30	5310-01-043-5268	19207	11674371
153	31	5310-01-037-0676	19207	11655770
153	32	3120-00-622-7401	19207	8686313
153	33	3120-00-015-2774	19207	8686315
153	34	3120-00-692-9286	19207	8686311
153	35	5330-00-602-5743	19207	8686321
153	36	5330-00-978-7353	96906	MS51912-2-9
153	37	4730-00-954-1281	81348	WW-P-471ACABCB
153	38	4730-01-117-5374	96906	MS51887-1Z
153	39	4730-00-050-4208	96906	MS15003-1
153	40	5330-01-075-2185	96906	MS28775-266
153	41	5310-00-045-5001	96906	MS35340-50
153	42	5305-00-724-7221	96906	MS90728-163
153	43	4820-01-070-7670	96906	MS35670-3A
153	44	3110-00-100-4407	33313	749-742
153	45	3110-00-100-5377	45757	49585-49520

## CROSS-REFERENCE INDEXES

FIG.	ITEM	FIGURE AND ITEM NUMBER INDEX		PART NUMBER
		STOCK NUMBER	CAGEC	
154	1	3020-00-252-5637	19207	11637173
154	2	2530-00-736-4134	19207	7364134
154	3	5310-01-123-6782	19207	11672360
154	4	5306-00-799-7722	19207	7997722
154	5	5365-00-799-7721	19207	7997721
154	5	5310-00-241-6664	19207	7997721
154	6	5310-00-241-6664	96906	MS51943-44
155	1		19207	11645124
155	2	2530-01-278-3737	19207	12257551
155	3	2530-00-150-5897	19207	11645125
155	4	5310-00-241-6665	96906	MS51943-48
155	5		19207	11599973
155	6	5310-01-102-2711	19207	12257242
155	7		19207	11645126
155	8		96906	MS90727-161
155	9		19207	11615320
155	10		19207	8382359
155	11		19207	12257244
155	12		19207	7069543
155	13		19207	7069545
156	1		19207	10916170
156	2	2530-00-150-5897	19207	11645125
156	3		96906	MS51943-18
156	4		19207	7044259
156	5		19207	10916158
156	6		96906	MS90727-161
156	7		19207	11615320
156	8		19207	8382359
156	9		19207	7069543
156	10		19207	7069545
157	1	5340-00-134-3502	19207	10905857
157	2	5340-00-209-1790	19207	11676426
157	3	7690-01-104-9077	19207	12291046
157	4	2530-00-207-9375	19207	11676078
157	5	3120-00-661-4324	19207	8344611
157	6		19207	11676079
157	7	5365-00-803-7316	96906	MS16624-1137
157	8	3040-00-235-4760	19207	10915731
157	9	5315-00-839-2325	24617	112726
157	10	5315-00-798-5633	19207	7985633
157	11	5310-00-081-4219	96906	MS27183-12
157	12	5310-00-167-0836	88044	AN960-516L
157	13	5315-00-839-2326	96906	MS24665-281
157	14	5315-00-957-7056	96906	MS20392-4C27
157	15	5310-00-732-0558	96906	MS51967-8
157	16	5310-00-637-9541	96906	MS35338-46
157	17	5305-00-068-0510	96906	MS90728-60
158	1	3040-00-868-5589	19207	10951593
158	2	5310-00-975-2075	96906	MS35691-21
158	3	3120-01-131-0153	19207	8741800
158	4	5306-00-958-2730	19207	10887367
158	5	3040-00-178-1066	19207	10933494



## CROSS-REFERENCE INDEXES

FIG.	ITEM	FIGURE AND ITEM NUMBER INDEX		PART NUMBER
		STOCK NUMBER	CAGEC	
158	6		19207	11590886
158	7		19207	8762167
158	8		19207	10933493
158	9		19207	11658994
158	10		19207	10924422
158	11		19207	11590887
158	12	4730-00-627-9510	19207	7064582
158	13	3040-00-498-2420	19207	8741912
158	14	3040-00-678-6768	19207	10864139
158	15	3120-00-287-7050	19207	7954599
158	16		19207	10863648
158	17	5310-00-682-5538	19207	8762167
158	18	5310-00-809-4061	96906	MS27183-15
158	19	5310-00-842-1211	96906	MS35692-17
158	20	5315-00-842-3044	96906	MS24665-283
158	21	5340-00-983-6898	19207	10915735
158	22	2590-00-239-3177	19207	11654806
158	23	3040-00-974-9223	19207	10915736
158	24		19207	10864129
158	25	5340-00-703-7469	19207	10864126
158	26	5315-00-926-5866	96906	MS9390-440
158	27	2520-00-678-6766	19207	10863538
158	28	2530-00-678-6765	19207	10863921
158	29	3120-00-133-8171	19207	10864132
158	30	5330-00-532-7857	19207	7748748
158	31		19207	10863922
158	32	3120-00-318-8189	19207	8720489
158	33	4730-00-050-4203	96906	MS15001-1
158	34	5305-00-723-9382	96906	MS51963-68
158	35	5310-00-851-2674	96906	MS35691-1
159	1	5306-01-011-1706	19207	10933486
159	2	5340-00-678-6762	19207	10864081
159	3	5310-00-975-2075	96906	MS35691-21
159	4	3120-00-809-6434	19207	8741800-1
159	5	5310-00-682-5537	19207	8762129
159	6	5305-00-267-8953	96906	MS90727-5
159	7	5310-00-809-4058	96906	MS27183-10
159	8	5307-00-477-4956	19207	10911871
159	9	5310-00-584-5272	96906	MS35338-48
159	10	3020-00-239-5668	19207	10915789
159	11	5310-00-627-6128	96906	MS35335-35
159	12	5305-00-721-5492	96906	MS90728-57
159	13	3040-00-678-3021	19207	8762291
159	14	3120-00-678-3014	19207	8762130
159	15		19207	8762290
159	16	5306-00-958-2730	19207	10887367
159	17	5310-00-809-5998	96906	MS27183-18
159	18	5305-00-225-9081	19207	7768024
159	19	5310-00-514-6674	96906	MS35335-34
159	20	5340-00-484-3589	19207	10863646
159	21	5310-00-880-7744	96906	MS51967-5

## CROSS-REFERENCE INDEXES

FIG.	ITEM	FIGURE AND ITEM NUMBER INDEX		PART NUMBER
		STOCK NUMBER	CAGEC	
159	22	2530-00-678-6767	19207	10864088
159	23	2590-00-604-6811	19207	11654808
159	24	5340-00-178-1578	19207	10863645
159	25	5306-00-225-8496	96906	MS90725-31
159	26	5340-00-498-3811	19207	10911873
159	27	5310-00-842-1490	96906	MS35692-37
159	28	5315-00-011-9120	96906	MS24665-287
159	29		96906	MS15001-1
160	1	5340-00-065-0743	19207	7953923
160	1	5340-01-118-5964	19207	11654828
160	2	5306-00-974-9253	19207	10893694
160	3	5310-00-975-2075	96906	MS35691-21
160	4	3120-00-809-6434	19207	8741800-1
160	5	5306-00-958-2730	19207	10887367
160	6	3040-00-062-9720	19207	10940363
160	7	5310-00-950-0039	96906	MS21044N6
160	8		96906	MS90724-64
160	9	5305-00-226-7767	96906	MS90726-109
160	10	5310-00-011-6121	96906	MS35338-67
160	11	5310-00-655-9875	19207	10863994
160	12	5315-00-678-3020	19207	8762286
160	13	5310-00-851-2674	96906	MS35691-1
160	14	5305-00-728-6283	96906	MS51973-56
160	15	5310-00-682-5537	19207	8762129
160	16	5340-00-678-6763	19207	10864053
160	17	2530-00-678-3158	19207	8762127
160	18	3120-00-678-3014	19207	8762130
160	19		19207	8762128
160	20		96906	MS15001-4
161	1		19207	8694383
161	2	2540-00-047-3926	19207	8710630
161	3	5315-00-597-7399	96906	MS24665-631
161	4	2540-00-237-3693	19207	7714880
161	5	5360-00-704-4253	19207	7044253
161	6	5315-00-013-7214	96906	MS24665-359
161	7	5310-00-070-1902	96906	MS35692-77
161	8		19207	8710626
161	9		18876	819906
161	10	5305-00-253-5626	96906	MS21318-47
161	11	2540-00-821-2277	19207	8710627
161	12	3040-00-821-2275	19207	8710629
161	13	4730-00-047-3946	19207	8710628
161	14	5315-00-234-1673	96906	MS24665-689
161	15	5310-00-771-4911	19207	7714911
161	16	5310-00-282-8830	19207	8694381
161	17	2540-00-226-1942	19207	8694382
161	18	5310-00-880-8186	96906	MS51967-26
161	19	5310-00-754-2005	96906	MS35338-52
161	20	2540-00-706-8219	19207	7068219
161	21	5315-00-706-9195	19207	7069195
161	22	5315-00-350-4326	19207	5213744

## CROSS-REFERENCE INDEXES

FIG.	ITEM	FIGURE AND ITEM NUMBER INDEX STOCK NUMBER	CAGEC	PART NUMBER
161	23	5305-00-929-4041	96906	MS90725-215
162	1	5305-00-726-2543	96906	MS90727-160
162	2	5310-00-045-5001	96906	MS35340-50
162	3		19207	5380829
162	4	5360-00-321-5999	19207	8370079
163	1	2510-00-179-5526	19207	11645792
163	2	3120-00-533-3378	19207	7748753
163	3		19207	11645792-1
163	4	5315-00-769-9609	19207	7699609
163	5	5340-00-920-0718	19207	7359944
164	1	5340-01-152-2542	19207	12325890
164	2	2590-01-217-8223	19207	7099128
164	3	2590-00-937-4539	19207	10915265
164	4		19207	10864045
164	5	5305-00-071-2069	96906	MS90728-113
164	6	5310-00-011-6121	96906	MS35338-67
164	7	5340-01-152-2541	19207	12325884
164	8		19207	10924457
164	9	2590-00-937-4539	19207	10915265
164	10	2590-01-217-8223	19207	7099128
164	11	2510-00-487-9475	19207	11654557
164	12		19207	10924455
164	13	2590-00-937-4539	19207	10915265
164	14	2590-01-217-8223	19207	7099128
164	15	5310-00-011-6124	96906	MS35338-70
164	16	5305-00-678-6195	19207	10863629
164	17	5340-00-080-7552	19207	10863965
164	18		19207	10863968
164	19	2590-00-937-4539	19207	10915265
164	20	2590-01-217-8223	19207	7099128
164	21	2510-00-115-4327	19207	10864147
164	22		19207	10864149
164	23	2590-00-937-4539	19207	10915265
164	24	2590-01-217-8223	19207	7099128
164	25	2510-00-105-6154	19207	10864206
164	26		19207	10864208
164	27	2590-00-937-4539	19207	10915265
164	28	2590-01-217-8223	19207	7099128
164	29	5315-00-699-7760	19207	8671869
164	30	5310-00-809-8533	96906	MS27183-23
164	31	5315-00-012-0123	96906	MS24665-355
164	32		19207	7970529
164	33	5305-01-102-5513	19207	8734585
164	34	5310-00-820-6653	80045	23MS35338-50
164	35		19207	7970528
164	36		96906	MS35690-1004
164	37	2510-00-105-6155	19207	10864205
164	38		19207	10864207
164	39	2590-00-937-4539	19207	10915265
164	40	2590-01-217-8223	19207	7099128
164	41	2510-00-226-2131	19207	10864146

## CROSS-REFERENCE INDEXES

FIG.	ITEM	FIGURE AND ITEM NUMBER INDEX		PART NUMBER
		STOCK NUMBER	CAGEC	
164	42		19207	10864148
164	43	2590-00-937-4539	19207	10915265
164	44	2590-01-217-8223	19207	7099128
164	45	5305-00-678-6196	19207	10863630
164	46	5340-00-997-4524	19207	10863964
164	47		19207	10863967
164	48	2590-00-937-4539	19207	10915265
164	49	2590-01-217-8223	19207	7099128
164	50	2510-00-487-9469	19207	11654554-1
164	51		19207	10864356
164	52	2590-00-937-4539	19207	10915265
164	53	2590-01-217-8223	19207	7099128
165	1	5306-00-737-9499	19207	8743903-10
165	2	5365-00-873-6922	19207	11626624
165	3	5340-00-106-2209	19207	10864071
165	4	5340-00-927-3306	19207	10863928
165	5	2590-00-937-4539	19207	10915265
165	6	2590-01-217-8223	19207	7099128
165	7		19207	10863929
165	8	5305-00-782-9489	96906	MS90728-66
165	9	5310-00-011-5093	96906	MS35338-65
165	10	5310-00-080-6004	96906	MS27183-14
165	11	5340-00-891-1142	19207	10863865
165	12	2590-00-937-4539	19207	10915265
165	13	2590-01-217-8223	19207	7099128
165	14		19207	10863866
165	15	5305-00-269-3239	96906	MS90727-63
165	16	5340-00-840-4571	19207	7972027
165	17	5340-00-135-6574	19207	7970617
165	18	5340-01-214-6618	19207	7970299
165	19		19207	7972026
165	20	5305-00-269-3236	96906	MS90727-60
165	21	5340-00-105-9902	19207	10864100
165	22	5305-00-916-6467	96906	MS90728-239
165	23	5310-00-013-1074	96906	MS35338-72
165	24	5310-00-809-8541	96906	MS27183-27
165	25	5330-00-678-4179	19207	10863981
165	26	2540-00-678-4180	19207	10863982
165	27	5305-00-068-0511	96906	MS90728-62
165	28	2510-00-226-2656	19207	10893777
165	29	5340-00-105-9903	1927	10893775
165	30	5340-00-105-9906	19207	10893774
165	31	5310-00-627-6128	96906	MS35335-35
165	32	5305-00-721-5492	96906	MS90728-57
165	33	5305-00-606-2857	19207	11674324
165	34	5305-00-922-7994	96906	MS90728-189
165	35	5310-00-953-8703	96906	MS9320-17
165	36	5365-01-041-0704	19207	11658920-3
165	37	5340-01-050-2843	19207	11674321
165	38	4030-00-948-7315	96906	MS87006-33
165	39		21450	42C15120-205

## CROSS-REFERENCE INDEXES

FIG.	ITEM	FIGURE AND ITEM NUMBER INDEX STOCK NUMBER	CAGEC	PART NUMBER
165	40	2510-00-269-4842	19207	10864135
165	41	5310-00-830-9803	19207	7027834
165	42	5315-00-012-0123	96906	MS24665-355
165	43	5315-00-830-9813	19207	8729915
165	44	2510-00-105-6148	19207	10864465
165	45	5305-00-821-3869	96906	MS90728-65
165	46	5340-00-105-6156	19207	10864078
165	47	5340-00-105-6151	19207	10864282
165	48	5330-00-678-4183	19207	10864164
165	49	5340-00-105-6152	19207	10864225
165	50	5365-00-106-2202	19207	10864077
166	1	5330-00-678-4184	19207	10864273
166	2	5330-00-678-4185	19207	10864274
166	3	5305-00-688-2020	96906	MS35308-305
166	4	5310-00-880-5977	80063	SCD539506-4
166	5	5340-00-131-7189	19207	7972073
166	6	5340-00-131-7184	19207	7972074
166	7	5340-00-106-2201	19207	10864042
166	8	5330-00-678-4181	19207	10864040
166	9	2510-00-105-9922	19207	10864041
166	10	5310-00-080-6004	96906	MS27183-14
166	11	5310-00-011-5093	96906	MS35338-65
166	12	5305-00-725-2317	96906	MS90728-64
167	1	5330-00-678-5394	19207	8762244
167	2	5340-00-105-2766	19207	8762245
167	3	5310-00-011-5093	96906	MS35338-65
167	4	5305-00-942-2196	96906	MS18154-60
167	5	5315-00-736-4179	19207	7364179
167	6	5330-00-593-6458	19207	8721804
167	7	5340-00-106-2210	19207	8762328
167	8		19207	7364583
167	9	5306-00-736-4584	19207	7364584
167	10	5310-00-820-6653	96906	MS35338-50
167	11	5315-00-849-3971	96906	MS35677-13
167	12		19207	7364783
167	13	2910-00-620-0399	19207	6200399
167	14		19207	6200401
167	15		96906	MS19059-2412
167	16		21450	506553
167	17	5365-00-515-8751	19207	5158751
167	18	4030-00-930-3154	96906	MS87006-51
167	19		18876	819906
167	20	5340-00-937-1440	96906	MS51930-7
167	21	4730-01-030-4950	24617	272977
167	22	2590-00-937-4539	19207	10915265
167	23	2590-00-937-4539	19207	10915265
167	24		19207	7099128
167	25		19207	10915485
167	26	5340-00-937-1440	96906	MS51930-7
167	27	5340-00-105-6132	19207	8685974
167	28	4030-00-930-3154	96906	MS87006-51

## CROSS-REFERENCE INDEXES

FIG.	ITEM	FIGURE AND ITEM NUMBER INDEX STOCK NUMBER	CAGEC	PART NUMBER
167	29		18876	819906
167	30	5306-00-226-4825	96906	MS90728-32
167	31	5310-00-081-4219	96906	MS27183-12
167	32	5340-01-134-6582	19207	12291100
167	33	5330-00-678-4167	19207	10864181
167	34	5330-00-291-6952	19207	8364452
167	35	5340-00-318-8180	19207	8364451
167	36	5310-00-637-9541	96906	MS35338-46
167	37	5305-00-638-8920	96906	MS90728-67
167	38	5330-00-678-4166	19207	10863983
167	39	5340-00-837-8772	19207	10864021
167	40	5305-00-821-3869	96906	MS90728-65
167	41	5330-00-948-0457	19207	11591160
167	42	5340-00-105-2761	19207	11591163
167	43	5340-00-105-2761	19207	11591163
167	44	5310-00-080-6004	96906	MS27183-14
167	45	5310-00-627-6128	96906	MS35335-35
167	46	5306-01-025-6204	19207	12252080-1
167	47	5330-00-999-9457	19207	11591161
167	48	5340-00-105-2773	19207	11591162
167	49	5330-00-978-7334	19207	10951685
167	50	5310-00-080-6004	96906	MS27183-14
167	51	5365-01-116-6093	19207	10951684
167	52	5305-00-432-4170	96906	MS51861-35
167	53	5310-00-627-6128	96906	MS35335-35
167	54	5306-01-025-6203	19207	12252080-3
167	55	5306-01-025-6202	19207	12252080-2
167	56	5306-01-025-6204	19207	12252080-1
167	57	5310-00-080-6004	96906	MS27183-14
167	58	5305-00-942-2196	96906	MS18154-60
167	59	5330-00-699-9048	19207	8734774
167	60	5340-00-699-9049	19207	8734773
167	61	5310-00-011-6121	96906	MS35338-67
167	62	5305-00-071-2070	96906	MS90728-114
167	63	2510-00-593-7400	19207	8744921
167	63	2510-00-866-5844	19207	10911409
167	64	7690-00-785-7971	19207	10915423
167	65		19207	10940482
168	1	5305-00-068-0500	96906	MS90725-3
168	2	5310-00-550-1130	96906	MS35333-40
168	3	4730-00-908-3194	96906	MS35842-11
168	4		19207	10940797
168	5	5340-00-912-8871	96906	MS21333-43
168	6	2590-00-168-2812	19207	10870376
168	7	6685-00-690-1147	19207	8711336
168	8	4820-00-275-2224	96906	MS35783-1
168	9	2510-00-624-0350	19207	11601785-1
168	10	4730-00-908-3195	96906	MS35842-10
168	11	5340-00-809-5127	96906	MS21333-38
168	12		19207	10940739-1
168	13	4730-01-157-1345	19207	7392019

## CROSS-REFERENCE INDEXES

FIG.	ITEM	FIGURE AND ITEM NUMBER INDEX		PART NUMBER
		STOCK NUMBER	CAGEC	
168	14	9905-00-827-7079	19207	10893628
168	15	5305-00-253-5615	96906	MS21318-21
168	16	4730-00-906-2838	19207	10887053
168	17	5330-00-263-8028	96906	MS29512-04
168	18	4820-00-835-9814	96906	MS28882A-4
168	19	4730-00-908-8593	19207	10870519
168	20	5340-00-720-6213	96906	MS21333-59
168	21		19207	10940739-2
168	22	5305-00-267-8954	96906	MS90727-10
168	23	5310-00-209-0786	96906	MS35335-33
168	24		19207	10933913
168	25	5315-00-531-7259	81343	NAS561P3-11
168	26	5340-01-076-6091	19207	10870370
168	27	7690-00-880-1176	19207	10915409
168	28	5340-00-107-4246	19207	10940750
169	1	2510-00-930-3229	19207	10952213
169	1	5340-00-930-3226	19207	10952209
169	2	5305-00-947-4352	96906	MS90728-183
169	3	5310-00-584-7888	96906	MS35338-51
169	4	5310-00-809-8533	96906	MS27183-23
169	5	5310-00-930-8214	96906	MS51988-7
169	6	5310-00-809-5997	96906	MS27183-17
169	7	2510-00-930-2034	19207	10940272-1
169	7	2510-00-930-2035	19207	10940272-2
169	8	2590-01-016-2024	19207	10940267
169	9	2510-00-105-9917	19207	10940271
169	10	5310-00-582-5965	96906	MS35338-44
169	11	5310-00-768-0319	96906	MS51968-2
169	12	5310-00-768-0318	96906	MS51967-14
169	13	5310-00-584-5272	96906	MS35338-48
169	14	5310-00-809-3079	96906	MS27183-19
169	15	6220-00-168-2628	19207	10951564-2
169	15	6220-00-168-2629	19207	10951564-1
169	16	5305-00-071-2074	96906	MS90728-118
169	17	5315-01-359-1451	96906	MS24665-285
169	18	5310-00-080-6004	96906	MS27183-14
169	19	5310-00-647-3934	19207	7383581
169	20	5310-00-637-9541	96906	MS35338-46
169	21	5306-00-938-1643	19207	10887246
169	22	6210-01-117-8834	19207	11645070
169	22	6220-00-125-3805	19207	10883780
169	23	5305-00-145-0876	96906	MS35763-833
169	24	5310-00-087-7493	96906	MS27183-13
169	25	5340-00-105-2762	19207	10951571-2
169	25	5340-00-105-2763	19207	10951571-1
169	26	2510-00-256-5530	19207	11637698-1
169	26	2510-00-256-5531	19207	11637698-2
169	27	5305-00-068-0511	96906	MS90728-62
169	28	5365-00-105-6138	19207	10940255
169	29	2510-00-757-2749	19207	10940256-1
169	29	2510-00-757-2750	19207	10940256-2

## CROSS-REFERENCE INDEXES

FIG.	ITEM	FIGURE AND ITEM NUMBER INDEX		PART NUMBER
		STOCK NUMBER	CAGEC	
169	30	5340-00-839-0156	19207	10887138
169	31	5305-00-068-0515	96906	MS90727-8
169	32	5306-00-068-0514	96906	MS90727-7
169	33	5310-00-809-4058	96906	MS27183-10
170	1	2510-01-074-8285	19207	12290526-1
170	1	2510-01-077-1650	19207	12290526-2
170	2	5305-00-071-2068	96906	MS90728-112
170	3	5310-00-225-6993	96906	MS51922-33
170	4	2510-01-074-9585	19207	12290527-1
170	4	2510-01-074-9586	19207	12290527-2
170	5	5305-00-942-2196	96906	MS18154-60
170	6	5310-00-584-7888	96906	MS35338-51
170	7	5305-00-900-1118	96906	MS90728-185
170	8	5305-00-068-0510	96906	MS90728-60
170	9	5310-00-987-1294	19200	10910174-16
170	10	5340-00-105-2755	19207	8762503
170	10	5340-00-105-2756	19207	8762504
170	11	5310-00-930-8214	96906	MS51988-7
170	12	5340-00-133-9624	19207	10863674
170	13	5310-00-637-9541	96906	MS35338-46
170	14	5310-00-625-3115	19207	11654843
170	15	5310-00-080-6004	96906	MS27183-14
170	16	5305-00-068-0511	96906	MS90728-62
170	17	5305-00-942-2196	96906	MS18154-60
170	18	5310-00-728-9957	19200	10910174-22
170	19	2510-00-455-1351	19207	11659711-1
170	19	2510-00-455-1352	19207	11659711-2
170	20	5340-00-571-7067	19207	11655113-2
170	20	5340-01-006-4586	19207	11655113-1
171	1	5310-00-584-7888	96906	MS35338-51
171	2	5305-00-050-4212	96906	MS90725-186
171	3	5310-00-809-4061	96906	MS27183-15
171	4	5310-00-930-8214	96906	MS51988-7
171	5	5310-00-809-5997	96906	MS27183-17
171	6	2510-00-983-6886	19207	10911305-2
171	6	2510-00-986-5209	19207	10911305-1
171	7	5305-00-942-2196	96906	MS18154-60
171	8	5310-00-080-6004	96906	MS27183-14
171	9	5310-00-004-5033	94231	3-07620-311
171	10	5310-00-732-0558	96906	MS51967-8
171	11	2510-00-930-2036	19207	10873806
171	12	5305-00-725-2317	96906	MS90728-64
171	13	2510-00-930-7975	19207	10873813
171	13	2510-00-930-7976	19207	10873812
171	14	5310-00-877-5796	96906	MS21044N4
171	15	5310-00-809-4058	96906	MS27183-10
171	16	2590-00-930-2017	19207	7972813
171	17	5306-00-068-0514	96906	MS90727-7
171	18	2590-00-930-2018	19207	8762534
171	19	2510-00-930-3228	19207	10952211
171	19	5340-00-573-4666	19207	11658972



## CROSS-REFERENCE INDEXES

FIG.	ITEM	FIGURE AND ITEM NUMBER INDEX STOCK NUMBER	CAGEC	PART NUMBER
171	20	5310-00-768-0319	96906	MS51968-2
171	21	5310-00-809-3078	96906	MS27183-11
171	22	5310-00-582-5965	96906	MS35338-44
171	23	5305-00-068-0515	96906	MS90727-8
172	1	5360-00-891-7845	19207	11591146-2
172	2	5310-00-809-4058	96906	MS27183-10
172	3	5360-00-891-7844	19207	11591146-1
172	4	5340-01-093-0659	19207	10923824
172	5	5340-00-837-8789	19207	8693597
172	6	2590-00-179-5677	19207	8386867
172	7	5315-00-839-2325	24617	112726
172	8	5315-00-891-7846	19207	11591145
172	9	5310-00-809-4061	96906	MS27183-15
172	10	3040-00-692-9137	73342	6782908
172	11	5310-01-088-2490	96906	MS35425-74
172	12	1240-00-344-4643	19200	7633132
172	13	5330-00-900-8006	19207	10940477
172	14	2590-00-932-3513	19207	10905390
172	15	5310-00-935-3620	19207	10905384
172	16	5310-00-627-6128	96906	MS35335-35
172	17	5310-00-732-0558	96906	MS51967-8
172	18	5330-00-693-3604	19207	8693490
172	19	9905-00-198-2728	19207	11643398
173	1	5305-00-993-1848	96906	MS35207-265
173	2	5310-00-045-3296	96906	MS35338-43
173	3	2510-00-678-4175	19207	8762731
173	4	5310-00-678-4173	19207	8762730
173	5	5330-01-121-1556	19207	12291308
173	6	5310-00-732-0558	96906	MS51967-8
173	7	5310-00-011-5093	96906	MS35338-65
173	8	5310-00-625-3200	19207	7419474
173	9	5340-00-021-2405	19207	8762822
173	10	5305-00-821-3869	96906	MS90728-65
173	11	5305-00-226-7767	96906	MS90726-109
173	12	5310-00-584-5272	96906	MS35338-48
173	13	2540-00-678-4172	19207	8762648
173	14	3040-00-105-2758	19207	10887320
173	15	5365-00-105-6143	19207	10887295
173	15	5365-00-788-0013	19207	10887302
173	15	5365-00-788-0014	19207	10887313
173	16	5340-00-937-2486	19207	8762738
173	17	5310-00-809-5998	96906	MS27183-18
173	18	5310-00-011-6121	96906	MS35338-67
173	19	5305-00-725-4183	96906	MS90726-113
173	20	2510-00-678-4178	19207	8762732
173	21	5340-00-133-7970	19207	10870596
173	22	5310-00-629-9516	19207	6299516
173	23	5310-00-456-5950	19207	7052882
173	24	5365-00-133-9645	19207	11637174
173	25	2540-00-105-2764	19207	10870593
173	26	5310-00-775-0931	19207	7750931

## CROSS-REFERENCE INDEXES

FIG.	ITEM	FIGURE AND ITEM NUMBER INDEX		PART NUMBER
		STOCK NUMBER	CAGEC	
173	27	5315-00-534-2445	19207	5342445
173	28	5340-00-105-6141	19207	10883884
173	29	5315-00-839-2326	96906	MS24665-281
173	30	5315-00-177-0820	96906	MS51932-29
173	31	5315-00-298-1481	96906	MS24665-357
173	32	5310-00-534-2444	19207	5342444
173	33	7690-00-877-5793	19207	10915425
173	34	5360-00-766-1920	19207	10873717
173	35	5340-00-105-2759	1927	10911612
173	36	5305-00-725-2317	96906	MS90728-64
173	37	5310-00-080-6004	96906	MS27183-14
173	38	5315-00-014-1163	24617	141163
173	39	5305-00-263-8388	21450	140983
173	40	5310-00-834-8732	96906	MS35691-33
173	41	3040-00-881-9389	19207	10887319
173	42	7690-00-877-5789	19207	10915407
173	43	5315-00-839-2325	24617	112726
173	44	5315-00-965-6802	96906	MS51932-7
173	45		19207	10873718
173	46	5340-00-766-1921	19207	10873719
173	47	5315-00-014-1157	21450	141157
173	48	5360-00-844-1323	19207	10893791
173	49	5305-00-809-8129	21450	110098
173	50		19207	10873749
173	50	2510-01-021-5745	19207	12252115
174	1	2510-01-022-6174	19207	12252052
174	1	5340-01-096-9379	19207	12270547
174	2	5330-01-027-1396	19207	12252017
174	2	5330-01-098-7616	19207	12270537
174	3	5360-01-049-8655	19207	12252057
174	3	5360-01-134-8295	19207	12304208
174	4	5310-01-022-7575	19207	12252026-2
174	5	3120-01-044-8379	19207	12252051
174	6	3120-01-096-9338	19207	12270543
174	7	3120-01-096-9339	19207	12270544
174	8	2510-01-022-6175	19207	12252066
174	9	3110-01-059-0068	80205	NAS562-5TEE4
174	10	5310-00-407-9566	96906	MS35338-45
174	11	5310-00-880-7746	96906	MS51968-5
174	12	5310-01-022-4321	19207	12252026-1
174	13	5310-01-040-7351	19207	12252016
174	14	5340-01-096-9383	19207	12290706
174	15	5340-01-098-9888	19207	11669377
174	16	5315-01-046-0836	96906	MS39086-272
174	16	5315-01-096-9330	19207	12270545
174	17	5365-00-803-7313	96906	MS16624-1031
174	18	5340-00-933-7531	19207	11591175
174	19	5310-00-209-0786	96906	MS35335-33
174	20	5305-00-993-2463	96906	MS35207-279
174	21		19207	12252E30
174	22	5360-01-037-5362	19207	12252142

## CROSS-REFERENCE INDEXES

FIG.	ITEM	FIGURE AND ITEM NUMBER INDEX		PART NUMBER
		STOCK NUMBER	CAGEC	
174	23	5330-00-599-3071	96906	MS29513-251
175	1	5340-01-037-5799	19207	12252055
175	2	5305-00-071-2070	96906	MS90728-114
175	3	5310-00-584-5272	96906	MS35338-48
175	4	5330-01-021-1913	19207	12252082
175	5	5340-01-023-7841	19207	12252032
175	6	5340-01-023-7875	19207	12252019
175	7	5315-00-236-1275	96906	MS51923-450
175	8	5310-00-927-3877	96906	MS51922-14
175	9	5315-01-023-7844	19207	12252028
175	10	5365-01-037-5040	19207	12252027
175	11	5340-01-048-6025	19207	12252029
175	12	5310-00-905-1691	96906	MS51972-1
175	13	5310-00-933-8121	96906	MS35338-139
175	14	5310-00-809-4058	96906	MS27183-10
175	15	2510-01-024-3620	19207	12252030
175	16	5310-01-049-8658	19207	12252050
175	17	5315-01-023-9285	96906	MS9843-15
175	18	5310-00-983-8483	96906	MS27183-5
175	19	5330-01-021-1912	19207	12252288
175	20	5310-00-582-5965	96906	MS35338-44
175	21	5305-00-068-0501	96906	MS90725-5
175	22	5340-01-022-4418	19207	12252113
175	23	5305-00-774-9651	96906	MS51960-30
175	24	5315-00-815-1405	96906	MS24665-151
175	25	3120-01-043-5286	19207	12252068
175	26	5360-01-047-9366	19207	12252067
175	27	5365-01-041-5061	19207	12257509
175	28	5315-00-891-3496	96906	MS39086-262
175	29	2540-01-021-5898	19207	12252502
175	30	5340-01-033-0292	19207	12252501
175	31	5315-00-827-2931	96906	MS39086-261
175	32	5360-01-056-4623	19207	12252069
175	33	5340-01-031-0113	19207	12252500
175	34	5330-01-021-5386	19207	12252083
176	1	1240-00-344-4647	19200	8293676
176	1	1240-01-005-6036	19200	11747127
176	1	5855-01-096-0871	80063	SM-D-771480-1
177	1	3110-01-059-0068	80205	NAS562-5TEE4
177	2	2510-00-269-4840	19207	10873845
177	3	5330-00-678-3474	19207	8762627
177	4	5330-00-678-3473	19207	8762626
177	5	2510-00-476-6549	19207	11591176
177	6	5340-00-933-7531	19207	11591175
177	7		19207	11591178
177	8	3120-00-809-6680	19207	7400298
177	9	5340-00-947-8628	19204	8762638
177	10	5360-00-947-8419	19207	11591177
177	11	2590-00-974-9181	22638	8762443
177	12	5310-00-209-0786	96906	MS35335-33
177	13	5305-00-988-1723	96906	MS35206-279

## CROSS-REFERENCE INDEXES

FIG.	ITEM	FIGURE AND ITEM NUMBER INDEX		PART NUMBER
		STOCK NUMBER	CAGEC	
177	14	5340-00-909-2447	19207	11590904
177	15	5365-00-738-6654	19207	10905163
177	16	5330-00-692-9064	19207	8697985
177	17	5340-00-758-1906	19207	8762532
177	18	5340-00-910-3692	19207	10924413
177	9	5365-00-738-6653	19207	8671395
177	19	5365-01-017-0394	19207	8671395-1
177	20	5360-00-200-6350	19207	8386884
177	21	5340-00-758-1905	19207	8386881
177	22	5310-00-582-5965	96906	MS35338-44
177	23	5305-00-225-3843	96906	MS90728-8
177	24	5305-00-903-0727	19207	11590922
177	25	2510-00-678-3027	19207	8762634
177	26	5360-00-597-9497	19207	8706391
177	27	5315-00-878-6166	19207	10911275
177	28	5315-00-014-1106	21450	141106
177	29	5360-00-200-6352	19207	8671418
177	30	5340-00-678-3024	19204	8762421
177	31	5305-00-903-0728	19207	11590923
177	32	5340-00-678-3472	19204	8762444
177	33	5340-00-699-9082	19207	8730134
177	34	5305-00-957-2646	96906	MS35191-321
177	35	5310-00-194-9213	96906	MS35336-39
177	36	5340-00-758-1907	19207	8386885
177	37	5315-00-241-2916	88044	AN122718
177	38	5365-00-651-9821	19207	8386966
177	39	5310-00-880-7746	96906	MS51968-5
177	40	5310-00-407-9566	96906	MS35338-45
178	1	2510-00-851-4971	19207	8744480
178	2	2590-00-948-1496	19207	8335562
178	3		19207	8744420
178	4	3040-00-937-1932	19207	8744416
178	5	5306-00-593-7401	19207	8744419
178	6	2540-00-937-1511	19207	8744513
178	7		19207	1291387
178	8	5365-00-803-7301	96906	MS16624-1050
178	9	5340-01-275-5033	19207	12314659
178	10		96906	MS2783-12
178	11	5315-01-219-3117	19207	12291368
178	12	4730-00-050-4203	96906	MS15001-1
178	13		19207	8335536
178	14	2540-00-937-1954	19207	8744512
178	15	2590-00-937-1947	19207	8744417
178	16	5315-00-842-3044	96906	MS24665-283
179	1	5306-00-593-7401	19207	8744419
179	2	5340-00-105-6140	19207	10911396
179	3	5340-00-111-2703	19207	10933657
179	4	5310-00-834-8732	96906	MS35691-33
179	5	5307-00-707-0643	19207	10911397
179	6	5310-00-088-8513	96906	MS27952-7
179	7	5340-00-111-2704	19207	10911401

## CROSS-REFERENCE INDEXES

FIG.	ITEM	FIGURE AND ITEM NUMBER INDEX		PART NUMBER
		STOCK NUMBER	CAGEC	
179	8	5306-00-143-1710	19207	11591073
179	9	5340-00-167-9093	19207	10911404
179	10	5315-00-143-6052	19207	10911398
179	11	5330-01-047-9399	19207	12252009
179	12	5315-00-763-2641	96906	MS39086-258
179	13		19207	10911407
179	14	3040-00-111-6655	19207	10911399
180	1	5315-00-240-1008	96906	MS16562-42
180	2	3040-00-169-5731	19207	10870564
180	3		19207	7414757
180	4	3040-00-133-7958	19207	10870565
180	5	3010-00-678-4136	19207	10863577
180	6	5315-00-844-3953	96906	MS16562-15
180	7	5305-00-068-0501	96906	MS90725-5
180	8	5310-00-209-0786	96906	MS35335-33
180	9	5310-00-809-4058	96906	MS27183-10
180	10	5340-00-105-9910	19207	8762659
180	11	7690-00-785-7960	19207	10915417
180	12	5305-01-006-2052	96906	MS51849-65
180	13	5310-00-596-7691	96906	MS35335-32
180	14	5340-00-168-2626	19207	10887375
180	15	5340-00-133-7957	19207	10870569
180	16	3040-00-983-6883	19207	10870567
180	17	5310-00-809-3078	96906	MS27183-11
180	18	5310-00-274-8715	96906	MS35338-63
180	19	5305-00-068-0502	96906	MS90725-6
180	20	5330-00-678-4135	19207	10863544
180	21	2590-00-752-5962	19207	8724469
180	22		96906	MS16562-36
180	23		19207	8724468
180	24	5360-00-693-3032	19207	5130804
180	25	2590-00-932-3503	19207	8724465
180	26		19207	8724467
180	27	5310-00-194-0636	96906	MS9320-11
180	28	5310-00-407-9566	96906	MS35338-45
180	29	5306-00-226-4828	96906	MS90728-35
180	30	5310-00-853-9335	96906	MS35691-13
180	31	5310-00-407-9566	96906	MS35338-45
180	32	5310-00-087-7493	96906	MS27183-13
180	33	5340-00-133-7956	19207	8762646
180	34	5307-00-114-0208	19207	8762642
180	35	7690-00-900-0401	19207	10915420
180	36	5315-00-842-3044	96906	MS24665-283
180	37	5315-00-815-8840	96906	MS35810-4
180	38	5340-00-985-0823	96906	MS35812-4
180	39	5310-00-975-2075	96906	MS35691-21
180	40	5306-00-115-6082	19207	8762764
181	1	5315-00-840-9350	19207	8762656
181	2		80201	4938
181	3	3110-00-799-2946	19207	7992946
181	4		96906	MS15001-1

## CROSS-REFERENCE INDEXES

FIG.	ITEM	FIGURE AND ITEM NUMBER INDEX		PART NUMBER
		STOCK NUMBER	CAGEC	
181	5	5310-00-975-2075	96906	MS35691-21
181	6	5340-00-655-9704	19207	8762655
181	7	5305-00-068-0501	96906	MS90725-5
181	8	5310-00-209-0786	96906	MS35335-33
181	9	5310-00-809-4058	96906	MS27183-10
181	10	5340-00-105-9910	19207	8762659
181	11	5355-00-513-0803	19207	5130803
181	12	5315-00-810-3701	96906	MS16562-36
181	13	2590-00-937-2535	19207	8386860
181	14	5360-00-693-3032	19207	5130804
181	15	2590-00-678-4141	19207	8741713
181	16	5305-00-071-2070	96906	MS90728-114
181	17	5310-00-011-6121	96906	MS35338-67
181	18	2590-00-678-4137	19207	8762767
181	19	5330-00-821-1226	19207	10887680
181	20	5315-00-842-3044	96906	MS24665-283
181	21	5340-00-985-0823	96906	MS35812-4
181	22	5310-00-975-2075	96906	MS35691-21
181	23	5306-00-143-3284	19207	10863578
181	24	5310-00-080-6004	96906	MS27183-14
181	25	5310-00-011-5093	96906	MS35338-65
181	26	5305-00-942-2196	96906	MS18154-60
181	27	5315-00-844-3953	96906	MS16562-15
181	28		19207	10803577
181	29	5306-00-115-1381	19207	8762763
181	30	5315-00-829-1480	96906	MS24665-208
181	31	5310-00-840-6151	96906	MS35692-5
181	32	5310-00-809-4058	96906	MS27183-10
181	33	5315-00-815-8840	96906	MS35810-4
181	34	5340-00-133-7959	19207	8762658
181	35	5306-00-912-6695	19207	8734333
181	36	5310-00-081-4219	96906	MS27183-12
181	37	5340-00-133-8167	19207	8762657
181	38	2510-00-105-9909	19207	8762765
181	39	5310-00-965-6442	19207	7584953
182	1	5305-00-071-2069	96906	MS90728-113
182	2	5310-00-809-5998	96906	MS27183-18
182	3	5340-00-314-0571	19207	8382199
182	4	5310-00-584-5272	96906	MS35338-48
182	5	5305-00-044-4153	96906	MS90725-109
182	6	5340-00-113-9606	19207	10911318
182	7	5340-00-105-6136	19207	10884335
182	8	5310-00-768-0318	96906	MS51967-14
182	9	7690-00-880-1174	19207	10915411
182	10	7690-00-880-1175	19207	10915410
182	11	2590-00-678-4196	19207	10870035
182	12	2590-00-678-4200	19207	10870034
182	13	2590-00-678-4195	19207	10870036
182	14	2590-00-771-0662	19207	10883970
182	15	5305-00-942-2196	96906	MS18154-60
182	16	5310-00-637-9541	96906	MS35338-46

## CROSS-REFERENCE INDEXES

FIG.	ITEM	FIGURE AND ITEM NUMBER INDEX		PART NUMBER
		STOCK NUMBER	CAGEC	
182	17	7690-00-880-1189	19207	10915402
182	18	2540-00-168-2725	19207	7985384
182	19		19207	10911443
183	1	5360-00-740-4673	19207	7404673
183	2	5310-00-407-9566	96906	MS35338-45
183	3	5310-00-880-7746	96906	MS51968-5
183	4	2540-00-476-6556	19207	7404629
183	5	2590-00-851-4973	19207	10864473
183	6	5365-00-740-4670	19207	7404670
183	7	3040-00-476-9332	19207	7404666
183	8	5340-00-796-8206	19207	7968206
183	9	5306-00-050-1238	96906	MS90727-32
183	10	3120-00-796-8207	19204	7968207
183	11	2540-00-105-9900	19207	7968208
183	12		96906	MS17131-13
183	13	5330-00-107-1262	19207	7404642
183	14	5315-00-476-9331	19207	7404662
183	15	5310-00-612-9969	19207	7404671
183	16	3040-00-191-8183	19207	7962120
183	17	5315-00-080-7090	96906	MS35674-40
183	18	2540-00-740-4600	19207	7404600
183	19	2540-00-740-4669	19207	7404669
183	20	5310-00-740-4672	19207	7404672
183	21	5315-00-740-4663	19207	7404663
183	22	5340-00-740-4665	19207	7404665
183	23	5360-00-740-4677	19207	7404677
183	24	5315-00-062-5417	96906	MS35674-41
183	25	2540-00-613-6319	19207	11610648
183	26	2540-00-602-4974	19207	11610636
183	27	5340-00-107-4231	19207	7404644
183	28	3120-00-796-8207	19204	7968207
183	28	5340-00-476-6557	19207	7404660
183	29	5310-00-045-3296	96906	MS35338-43
183	30	5305-00-990-6444	96906	MS35207-261
183	31	5340-00-476-6558	19207	7404661
183	32	5315-00-105-9899	19207	7404667
184	1	5340-00-837-1583	19207	10893803
184	2	2540-00-937-4267	19207	10893807
184	3	5315-00-838-5457	19207	10893817
184	4	5310-00-081-4219	96906	MS27183-12
184	5	5360-00-854-6718	19207	10893810
184	6	5365-00-840-4565	19207	10893812
184	7	5310-00-637-9541	96906	MS35338-46
184	8	5310-00-732-0559	96906	MS51968-8
184	9	2540-00-937-4537	19207	10893861
184	10	2540-00-887-8919	19207	10905119
184	11	2540-00-052-0076	19207	10893794
184	12	5340-00-740-4676	19207	7404676
184	13		19207	MS24665-283
184	14	5305-00-269-3238	96906	MS90727-62
184	15	5315-00-042-4290	21450	544006

## CROSS-REFERENCE INDEXES

FIG.	ITEM	FIGURE AND ITEM NUMBER INDEX		PART NUMBER
		STOCK NUMBER	CAGEC	
184	16	3040-00-851-4970	19207	10893801
184	17	5315-00-891-7879	19207	10893813
185	1	5315-00-904-1643	96906	MS20392-7C75
185	2	2540-00-053-1172	19207	10905369
185	3	5330-00-937-1948	19207	10905333-1
185	4	1015-00-840-9393	19207	10905368
185	5	1015-00-871-2875	19207	10905364
185	6	2540-00-871-2876	19207	10905365
185	7	5315-00-839-5822	96906	MS24665-353
185	8	2540-00-908-6346	19207	10934196-2
185	9	5315-01-359-1451	96906	MS24665-285
185	10	2540-00-937-2491	19207	10893808
186	1	5310-00-149-9130	96906	MS20002-6
186	2	5360-00-740-4612	19204	7404612
186	3	5365-00-740-4614	19207	7404614
186	4	5315-00-854-8709	96906	MS35677-24
186	5	5340-00-740-4620	19207	7404620
186	6	5310-00-740-4624	19207	7404624
186	7	5340-00-798-4205	19207	7984205
186	8	5315-00-740-4619	19207	7404619
186	9	5315-00-796-2133	19207	7962133
186	10	5315-00-839-2325	24617	112726
186	11	5315-00-796-2132	19207	7962132
186	12	5310-00-880-7746	96906	MS51968-5
186	13	5310-00-407-9566	96906	MS35338-45
186	14	5310-00-081-4219	96906	MS27183-12
186	15	5315-00-143-6048	19207	7962130
186	16	3040-00-611-6187	19207	7962131
186	17	5340-00-740-4611	19207	7404611
186	18	5315-00-740-4623	19207	7404623
186	19	3110-00-198-2242	19203	9271805-2
186	20	5330-00-141-3390	19207	7404618
186	21	5365-00-740-4613	02386	7404613
186	22	5305-00-988-1726	96906	MS35206-282
186	23	5310-00-582-5965	96906	MS35338-44
186	24	2540-00-602-4978	19207	7968200
186	25	5340-00-602-4977	19207	7404601
186	26	5310-00-732-0559	96906	MS51968-8
186	27	5310-00-637-9541	96906	MS35338-46
186	28	5307-00-796-2390	19207	7962390
186	29	3040-00-613-6612	19207	7962129
186	30	5315-00-796-2128	19207	7962128
186	31	5310-00-975-2075	96906	MS35691-21
186	32	5340-00-740-4684	19207	7404684
187	1	5305-00-942-2196	96906	MS18154-60
187	2	5310-00-637-9541	96906	MS35338-46
187	3	5340-00-792-8129	19207	10863517
187	4	2540-00-168-2681	19207	10915630
187	5	2590-00-569-9448	19207	11659769
187	6		19207	10915629
187	7	3110-00-615-8828	19207	10873775



## CROSS-REFERENCE INDEXES

FIG.	ITEM	FIGURE AND ITEM NUMBER INDEX STOCK NUMBER	CAGEC	PART NUMBER
187	8	5320-00-117-6853	96906	MS20470AD6-8
187	9	5320-00-241-1830	96906	MS20427-10C12
187	10	5340-01-006-9443	19207	10915622
187	11	3110-00-615-8827	19207	10873776
187	12	2540-00-631-2712	19207	6312712
187	12	2540-00-631-2712	19207	7324021
187	13		19207	6312712
187	14	2510-00-537-7254	19207	5377254
187	15	5310-00-080-6004	96906	MS27183-14
187	16	5310-00-842-1211	96906	MS35692-17
187	17	5315-01-359-1451	96906	MS24665-285
187	18	5365-00-738-6654	19207	10905163
187	19	5305-00-068-0510	96906	MS90728-60
187	20	5365-00-168-2575	19207	8705499
187	21	5310-00-930-8214	96906	MS51988-7
187	22	5310-00-809-5997	96906	MS27183-17
187	23	5305-00-068-0504	96906	MS90726-3
187	24	5310-00-209-0786	96906	MS35335-33
187	25	2510-00-937-2495	19207	10873788
187	26	2510-00-930-2012	19207	10923988
187	26	2540-00-930-2015	19207	10873779
187	27	5340-00-764-2334	96906	MS51939-1
187	28	5340-00-764-2334	96906	MS51939-1
187	29	5320-01-019-3262	96906	MS35744-19
187	30		19207	7738345
187	31	4730-00-221-2137	96906	MS20913-2S
187	32	5340-00-851-4991	19207	8762539
187	33	4030-00-930-3154	96906	MS87006-51
188	1	2540-00-631-2712	19207	7324021
188	2	5315-01-359-1451	96906	MS24665-285
188	3	5310-00-842-1211	96906	MS35692-17
188	4	5310-00-080-6004	96906	MS27183-14
188	5	2510-00-537-7254	19207	5377254
188	6	2540-00-631-2712	19207	6312712
188	7	5365-00-738-6654	19207	10905163
188	8	2540-00-067-7933	19207	10873794
188	8	2590-00-177-8259	19207	10873795
188	9	5320-00-117-6853	96906	MS20470AD6-8
188	10	3110-00-615-8827	19207	10873776
188	10	3110-00-615-8828	19207	10873775
188	11		19207	10873796
188	11		19207	10873797
188	12	2590-00-569-9448	19207	11659769
188	13	4030-00-930-3154	96906	MS87006-51
188	14	5305-00-942-2196	96906	MS18154-60
188	15	5310-00-637-9541	96906	MS35338-46
188	16	5340-00-792-8129	19207	10863517
188	17	5340-00-851-4991	19207	8762539
188	18	5310-00-930-8214	96906	MS51988-7
188	19	5310-00-809-5997	96906	MS27183-17
188	20	4730-00-221-2137	96906	MS20913-2S

## CROSS-REFERENCE INDEXES

FIG.	ITEM	FIGURE AND ITEM NUMBER INDEX		PART NUMBER
		STOCK NUMBER	CAGEC	
188	21	5306-01-056-5440	96906	MS35764-832
188	22	5365-00-168-2575	19207	8705499
188	23	2510-00-930-2013	19207	10873799
188	23	2540-00-930-2014	19207	10873798
188	24	5320-01-164-1661	96906	MS35743-18
188	25	5340-00-764-2334	96906	MS51939-1
188	26	2510-00-937-2495	19207	10873788
188	27	5310-00-209-0786	96906	MS35335-33
188	28	5305-00-068-0504	96906	MS90726-3
188	29	2590-00-937-4263	19207	10873805
189	1	9905-00-930-6342	19207	10933984-2
189	2	5305-00-253-5625	96906	MS21318-46
189	3	5340-00-543-3188	19207	8690472
189	4	7690-00-880-1169	19207	5397631
189	5	7690-00-575-5426	19207	5294595
189	6	7690-00-880-1165	19207	5397678
189	7	5340-00-586-7579	19207	8690464
189	8	7690-00-880-1166	19207	5397665
189	9	5340-00-586-7579	19207	8690464
189	10	7690-00-880-1172	19207	5235437
189	11	7690-00-880-1171	19207	5294459
189	12	7690-00-880-1170	19207	5294461
190	1	5310-00-732-0558	96906	MS51967-8
190	2	5310-00-637-9541	96906	MS35338-46
190	3	5310-00-080-6004	96906	MS27183-14
190	4	5340-00-117-2567	19207	10864294
190	5	5305-00-725-2317	96906	MS90728-64
190	6	2540-00-983-6882	19207	8729943
190	7	7690-00-679-5753	19204	7053773
190	8	2590-00-725-5271	19207	7992275
190	9	2590-00-178-0160	19207	7992276
190	10	2590-00-400-7055	19207	7992277
190	11	2590-00-178-0107	19207	7364662
190	12	5340-00-898-5378	19207	11616132
190	13	5325-00-117-4803	96906	MS27977-8
191	1	5340-00-116-3364	19207	10947098
191	2	5315-00-753-3894	96906	MS16562-238
191	3	5340-00-116-3365	19207	10951531
191	4	4010-00-116-3366	19207	10951509
191	5	2590-01-116-6094	19207	10940726
191	6	2590-00-300-0865	19207	10940735
191	7		19207	10940734
191	8	5310-00-984-3807	96906	MS51922-13
191	9	2590-00-168-2589	19207	10940730
191	10	5305-00-116-1439	19207	10940727
191	11		19207	11591088
191	12	5360-00-902-7533	19207	10940732
191	13	4730-00-113-5497	19207	10940731
191	14	3120-00-106-9971	19207	10940729
191	15	5315-00-113-6212	19207	10940728
191	16	5340-00-586-7579	19207	8690464

## CROSS-REFERENCE INDEXES

FIG.	ITEM	FIGURE AND ITEM NUMBER INDEX STOCK NUMBER	CAGEC	PART NUMBER
191	17	7690-00-880-1171	19207	5294459
191	18	5310-00-768-0319	96906	MS51968-2
191	19	5310-00-582-5965	96906	MS35338-44
191	20	5310-00-809-5998	96906	MS27183-18
191	21	5305-00-071-2069	96906	MS90728-113
191	22	5340-00-133-9623	19207	10905969
191	23	5305-00-068-0506	96906	MS90726-6
191	24	7690-00-880-1158	19207	7055852
191	25	5340-00-133-7967	19207	7094050
191	26	7690-00-679-5745	19204	5294469
191	27	5305-00-068-0510	96906	MS90728-60
191	28	5310-00-637-9541	96906	MS35338-46
191	29	5310-00-080-6004	96906	MS27183-14
191	30	5305-00-253-5617	96906	MS21318-23
191	31	9905-00-927-3310	19207	11608015
191	32	5340-00-530-5021	19207	8690466
191	33	7690-00-880-1159	19207	7055851
191	34	5340-00-181-8112	19207	10911143
191	35	5310-00-768-0318	96906	MS51967-14
191	36	5310-00-045-3296	96906	MS35338-43
191	37	5310-00-809-3079	96906	MS27183-19
191	38	5310-00-225-6993	96906	MS51922-33
191	39	5305-00-071-2068	96906	MS90728-112
191	40	5340-01-098-9887	19207	10940742
191	41	5305-00-964-0589	96906	MS51095-416
191	42	5310-00-934-9758	96906	MS35649-202
191	43	5310-00-596-7691	96906	MS35335-32
191	44	5305-01-006-2053	96906	MS51849-75
191	45	2540-00-226-2557	19207	10870355
191	46	7690-00-679-5749	19204	5294468
191	47		19207	10951547
191	48	5305-00-165-8074	96906	MS51095-420
192	1	4730-00-221-2137	96906	MS20913-2S
192	2		19207	7389290
192	3	4730-00-903-7208	19207	10940663
192	4	5330-00-834-2912	96906	MS35769-18
192	5	5330-00-653-9544	19207	7383695
192	6	5330-00-902-8483	19207	10940820
192	7	5305-00-709-8526	96906	MS90727-92
192	8	5310-00-209-0965	96906	MS35338-47
192	9	5310-00-809-4085	96906	MS27183-16
192	10	5306-00-225-9089	96906	MS90726-34
192	11	5310-00-407-9566	96906	MS35338-45
192	12	3010-00-907-9018	19207	10940712
192	13		19207	7699894
192	14	3020-00-653-9213	19207	7699927
192	15	3020-00-653-9535	19207	7044246
192	16	3020-00-653-9220	19207	7699964
192	17	5330-00-653-9546	19207	7383694
192	18	5365-00-178-3740	19207	10940666
192	19	5365-00-774-4569	19207	7744569

## CROSS-REFERENCE INDEXES

FIG.	ITEM	FIGURE AND ITEM NUMBER INDEX		PART NUMBER
		STOCK NUMBER	CAGEC	
192	20	5340-00-774-4553	19207	7744553
192	21		19207	10940667
192	22	5330-00-653-9543	19207	7699926
192	23	5305-00-915-8087	96906	MS18154-113
192	24	5310-00-584-5272	96906	MS35338-48
192	25	4720-00-907-9026	19207	10940610
192	26	5330-00-585-8247	96906	MS28775-232
192	27	5305-00-071-2070	96906	MS90728-114
192	28	4730-00-400-6544	81349	M52525/16-40
192	29	4730-00-042-5045	19207	10940783
192	30	5310-00-896-0903	96906	MS51967-12
192	31	5340-00-657-5208	19207	10941021
192	32	5340-00-178-6017	19207	10940784
192	33	5340-00-144-6093	19207	7699818
192	34	5330-00-907-9016	19207	10940613
192	35	4320-00-178-0467	19207	10940617
192	36	5310-00-761-3706	96906	MS51967-15
192	37	5330-00-907-9004	19207	10940669
192	38	5310-00-637-9541	96906	MS35338-46
192	39	5305-00-978-9394	96906	MS16997-99
192	40	4320-00-907-9025	19207	10940608
192	41	5340-00-178-4778	19207	10952146
192	42	5305-00-071-2058	96906	MS90728-92
192	43	5310-00-880-7746	96906	MS51968-5
192	44	2520-00-907-8971	19207	10940771
192	45	5305-00-688-2111	96906	MS90728-63
192	46	2520-00-178-0465	19207	10940754
192	47	5330-00-907-9002	19207	10940670
192	48	3040-00-178-0466	19207	10940660
192	49	5307-00-903-6655	19207	10940661
192	50		19207	10940673
192	51	4730-00-045-9769	96906	MS49006-6
192	52	5305-00-225-9081	19207	7768024
193	1	2520-00-245-1164	19207	10940623
193	2	5330-00-939-0666	96906	MS52000-3
193	3	5935-00-772-0499	19204	7720499
193	4		19207	8701293
193	5		19207	8720680
193	6	5999-00-485-8954	19207	7716520
193	7	5310-00-045-4007	96906	MS35338-41
193	8	5305-00-579-2139	79960	T11S6-8
193	9	5315-00-956-5681	96906	MS20066-232
193	10		96906	MS16630-1175
193	11	3110-00-109-1179	19207	10951608
193	12		19207	10940713
193	13		19207	10947118
193	14	5365-00-200-5219	79136	5102-137MD
193	15	5365-00-903-6668	19207	10940789
194	1		19207	7389290
194	2	4730-00-903-7208	19207	10940663
194	3	5330-00-834-2912	96906	MS35769-18

## CROSS-REFERENCE INDEXES

FIG.	ITEM	FIGURE AND ITEM NUMBER INDEX STOCK NUMBER	CAGEC	PART NUMBER
194	4	5340-00-493-9098	19207	7699892
194	5	5330-00-653-9545	19207	7699891
194	6	3040-01-116-6095	19207	7383723
194	7	4730-00-221-2137	96906	MS20913-2S
194	8	3110-00-902-1657	60380	B1210X0H
194	9	5365-01-121-8405	24617	586229
194	10	3110-00-555-7227	21450	714248
194	11		96906	MS16630-1175
194	12	5330-00-194-3726	81168	11-235
194	13	2520-00-653-9215	19207	7383697
194	14	5310-00-653-9212	19207	7383693
194	15	5310-00-045-4007	96906	MS35338-41
194	16	5305-00-760-6796	96906	MS35207-233
194	17	5330-00-290-1181	79150	65446TYPEK
194	18	3020-00-902-8484	19207	10940788
194	19	5365-00-803-7304	96906	MS16624-1156
194	20	3130-00-417-2556	19207	7383692
194	21	5315-01-187-6327	96906	MS39086-159
194	22		19207	7383698
194	23	3110-00-554-3933	21450	714249
194	24	5365-00-579-6297	79136	N5002-315MD
194	25	4730-01-147-1352	21450	502400
194	26	5310-00-407-9566	96906	MS35338-45
194	27	5306-00-225-8499	96906	MS90725-34
195	1	2590-00-295-9990	19207	11659092
195	2	5306-00-004-0764	19207	11640676
195	3	3830-00-770-5174	19207	7705174
195	4	2590-00-125-3836	19207	10934326
195	5	5306-00-105-4204	19207	10934328
195	6	5315-00-823-8745	96906	MS16562-215
195	7	5310-00-732-0558	96906	MS51967-8
195	8	5310-00-637-9541	96906	MS35338-46
195	9	5340-00-269-4927	19207	10934327
195	10		10001	42C15350
195	11	5995-00-520-8385	19207	7360940
195	12		19207	8383372
195	13	4030-00-243-4441	96906	MS16842-8
195	14	4710-00-240-9255	19207	8383374
195	15	5310-00-763-8921	96906	MS51967-23
195	16	5310-00-584-7888	96906	MS35338-51
195	17	2590-01-121-7699	19207	11659074
195	18	5315-00-889-6730	19207	11637238
195	19	5310-00-800-0695	96906	MS35335-39
195	20	5305-00-725-4098	96906	MS90726-160
195	21	5315-00-008-3177	19207	11637640-5
195	22	3040-00-231-7469	19207	11637640-6
195	23	2590-00-279-8174	19207	11659028
195	24	5305-00-022-3868	21450	223868
195	25	5310-00-584-7889	96906	MS35338-53
195	26	3130-01-098-6813	19207	8709448
195	27	3130-01-098-6812	19207	8709446

## CROSS-REFERENCE INDEXES

FIG.	ITEM	FIGURE AND ITEM NUMBER INDEX		PART NUMBER
		STOCK NUMBER	CAGEC	
195	28	2590-00-280-2150	19207	11659061-2
195	28	2590-00-295-7784	19207	11659061-1
195	29	5315-00-008-3175	19207	11637640-3
195	30	5315-00-006-9639	19207	11637640-1
195	31	2590-00-280-2152	19207	11659027
195	32	5315-00-006-9640	19207	11637640-2
195	33	5315-00-008-3176	19207	11637640-4
196	1	5340-00-125-3844	19207	11590939
196	2	2590-00-898-6091	19207	8709802
196	3	5310-00-834-8732	96906	MS35691-33
196	4	5305-00-054-9288	96906	MS51955-74
196	5	3040-00-740-3981	19207	8709801
196	6	5315-00-616-5520	96906	MS35756-14
196	7		96906	MS224665-353
196	8	5310-00-584-5272	96906	MS35338-48
196	9	5305-00-071-2073	96906	MS90728-117
196	10	5315-00-140-1938	96906	MS35810-6
196	11	5340-00-177-3957	96906	MS35812-11
196	12	5310-00-834-8734	96906	MS35691-37
196	13	5340-00-125-3845	19207	10883696
196	14	3020-00-125-3861	19207	10952299-2
196	14	3020-00-125-3869	19207	10952299-1
196	15	5310-00-834-7606	96906	MS35340-48
196	16	5305-00-071-2069	96906	MS90728-113
196	17	2590-00-125-3847	19207	7383745
196	18	5310-00-809-5998	96906	MS27183-18
196	19	5305-00-071-2068	96906	MS90728-112
196	20	5310-00-809-3079	96906	MS27183-19
196	21	3020-00-125-3833	19207	10952288-2
196	21	3020-00-125-3837	19207	10952288-1
196	22	5305-01-053-1899	96906	MS90728-103
196	23	5305-00-724-7221	96906	MS90728-163
196	23	5310-00-045-5001	96906	MS35340-50
196	24	5305-00-724-7222	96906	MS90728-164
196	25	5340-00-125-3829	19207	10952298-1
196	25	5340-00-125-3857	19207	10952298-2
197	1	2590-00-907-8969	19207	10940524-1
197	2	4730-01-045-2687	19207	8724192
197	3	4730-00-840-3345	63906	12MA12UFS
197	4	4720-00-806-1184	19207	10899964
197	5	4730-00-805-4516	96906	MS24394-12
197	6	5310-00-282-7831	88044	AN924-12
197	7	5330-00-251-8839	96906	MS28778-12
197	8	5330-00-804-5694	96906	MS28778-16
197	9	5310-00-282-7830	88044	AN924-16
197	10	4730-00-904-9584	96906	MS21926-16
197	11	4720-01-070-8864	96906	MS27369-M0270
197	12	4730-00-827-5218	96906	MS21904-16
197	13	4720-01-060-7872	96906	MS27369-M0250
197	14	4730-01-132-5143	97403	13207E4679-10
197	15	4730-00-554-9247	96906	MS21902-16

## CROSS-REFERENCE INDEXES

FIG.	ITEM	FIGURE AND ITEM NUMBER INDEX		PART NUMBER
		STOCK NUMBER	CAGEC	
197	16	4720-00-806-1185	19207	10900387
197	17	4730-00-980-0906	63906	12MAX12UFS
197	18	4730-00-288-9773	81343	12-12 140238C
197	19		19207	10905215
197	20	4730-00-203-0030	19207	7350920
198	1	2590-00-907-8970	19207	10940524-2
198	2	4730-01-045-2687	19207	8724192
198	3	4730-00-840-3345	63906	12MA12UFS
198	4	4720-00-806-1184	19207	10899964
198	5	4730-00-805-4516	96906	MS24394-12
198	6	5310-00-282-7831	88044	AN924-12
198	7	5330-00-251-8839	96906	MS28778-12
198	8	5330-00-804-5694	96906	MS28778-16
198	9	4710-00-125-3852	19207	10952151
198	10	4730-00-904-9584	96906	MS21926-16
198	11	5310-00-282-7830	88044	AN924-16
198	12	5305-00-269-3234	96906	MS90727-58
198	13	5310-00-637-9541	96906	MS35338-46
198	14	5340-00-107-1264	19207	10940801
198	15	4710-00-125-3850	19207	10952155
198	16	4720-00-499-2094	96906	MS27369-M0220
198	17	4730-00-827-5218	96906	MS21904-16
198	18	4720-01-070-9199	96906	MS27369-M0240
198	9	4730-00-554-9247	96906	MS21902-16
198	20	4720-00-806-1185	19207	10900387
198	21	4730-00-980-0906	63906	12MAX12UFS
198	22	4730-00-288-9773	81343	12-12 140238C
198	23		19207	10905215
198	24	4730-00-203-0030	19207	7350920
199	1	5340-00-726-1641	19207	7261641
199	2	5310-00-820-6653	80045	23MS35338-50
199	3	5305-00-726-2555	96906	MS90727-168
199	4	5330-00-770-5560	19207	7705560
199	5	5330-00-185-9928	19207	11659066
199		5330-00-965-0753	19207	7705568
199	7	4320-01-149-5824	19207	8668467
199	8	3040-00-167-9182	19207	8668465
199	9	3120-00-732-3548	19207	7323548
199	10	2590-00-484-0787	19207	8668466
199	11	5305-00-257-6242	96906	MS21262-68
199	12	5330-00-582-2855	96906	MS28775-113
199	13		19207	8668478
199	14	2530-00-726-1645	19207	7261645
199	15	5330-00-726-1470	73680	10999-5539
199	16	3040-00-221-9382	19207	7261646
199	17	5330-00-726-1644	19207	7261644
199	18	5315-00-846-0126	96906	MS24665-628
199	19	5310-00-842-7652	96906	MS35692-110
199	20		19207	10951755-1
199	20		9207	10951755-2
200	1	5310-00-809-5998	96906	MS27183-18

## CROSS-REFERENCE INDEXES

FIG.	ITEM	FIGURE AND ITEM NUMBER INDEX		PART NUMBER
		STOCK NUMBER	CAGEC	
200	2	5310-00-584-5272	96906	MS35338-48
200	3	5305-00-071-2069	96906	MS90728-113
200	4	6680-00-903-0875	19207	10940716
200	5	5330-01-098-9873	19207	10940719
200	6	2520-00-391-3065	19207	10915154
200	7	5310-00-809-3079	96906	MS27183-19
200	8	5305-00-725-4183	96906	MS90726-113
200	9	5305-00-068-0500	96906	MS90725-3
200	10	5310-00-582-5965	96906	MS35338-44
200	11	5340-00-144-6242	19207	10940806
200	12	5330-01-098-9872	19207	10940802
200	13	9905-00-178-4809	19207	10940614
200	14	5305-00-253-5607	96906	MS21318-8
200	15	4730-00-045-9833	96906	MS49006-12
200	16	9905-00-443-0579	19207	10941033
200	17	2910-00-141-9758	96906	MS35645-1
200	18	5310-00-877-5795	96906	MS21044N8
200	19	5340-00-178-3748	19207	10940781
201	1	4820-00-786-2322	96906	MS28893-C12
201	2	5330-00-251-8839	96906	MS28778-12
201	3	4730-00-844-3102	96906	MS21916-16-12
201	4	4710-00-177-8509	19207	10952193
201	5	4710-00-177-8500	19207	10952148
201	6	4730-00-827-5218	96906	MS21904-16
201	7	4710-00-177-8478	19207	10940533
201	8	5305-01-229-7995	96906	MS51965-58
201	9	5310-00-637-9541	96906	MS35338-46
201	10	5305-00-269-2803	96906	MS90726-60
201	11	4710-00-177-8494	19207	10952156
201	12	4710-00-177-8498	19207	10952150
201	13	4730-01-098-6770	19207	10940799
201	14	4730-00-044-4715	15434	S962
201	15	5340-00-178-0338	19207	10940523
201	16	5355-00-732-1461	19204	8391404
201	17	5305-00-942-2196	96906	MS18154-60
201	18	4820-00-710-1769	19207	7323406
201	19		19207	MS28775-228
201	20	5305-00-915-8087	96906	MS18154-113
201	21	5310-00-584-5272	96906	MS35338-48
201	22	2590-00-806-1147	19207	7335557
201	23	4730-00-143-9683	19207	10951623
201	24	4710-00-177-8474	19207	10940603
201	25	4730-00-554-9247	96906	MS21902-16
201	26		96906	MS88778-16
201	27	5305-00-267-8965	96906	MS90727-21
201	28	4710-00-177-8475	19207	10940602
201	29	2940-00-903-2577	19207	10951775
201	30	5330-00-580-5056	96906	MS28775-028
201	31	5330-00-833-1428	96906	MS28775-142
201	32		19207	10951774
201	33	5330-01-027-1308	96906	MS28774-142



## CROSS-REFERENCE INDEXES

FIG.	ITEM	FIGURE AND ITEM NUMBER INDEX		PART NUMBER
		STOCK NUMBER	CAGEC	
201	34	4710-00-177-8516	19207	10952173
201	35	5310-00-877-5796	96906	MS21044N4
201	36	5310-00-395-3602	19200	10910174-34
201	37	4710-00-177-8497	19207	10952152
201	38	5305-00-267-8953	96906	MS90727-5
201	39	5310-00-582-5965	96906	MS35338-44
201	40	5340-00-051-2667	96906	MS9025-05
201	41	4710-01-098-6815	19207	10940539
201	42	4730-00-903-7195	96906	MS21926-6
201	43	5310-00-282-7817	81352	AN924-6
201	44	5330-00-804-5695	96906	MS28778-6
201	45	4730-00-720-4067	96906	MS21902-12
201	46	4730-00-289-8622	96906	MS21922-12
201	47	4730-00-914-9851	96906	MS21921-12
201	48	4710-00-177-8505	19207	11599646
202	1	5330-00-816-3546	96906	MS28778-20
202	2	4730-00-844-1360	96906	MS21902-20
202	3	4730-00-554-8021	96906	MS21921-20
202	4	4730-00-289-8624	96906	MS21922-20
202	5	4710-00-177-8504	19207	11599645
202	6	5355-00-732-1461	19204	8391404
202	7	5340-00-178-0336	19207	10940521
202	8	5305-00-225-3843	96906	MS90728-8
202	9	5310-00-582-5965	96906	MS35338-44
202	10	5315-00-775-3911	19207	7753911
202	11	5315-00-081-7032	96906	MS20392-5C25
202	12	5305-00-881-0705	96906	MS51975-17
202	13	5340-00-178-0345	19207	10940522
202	14	5310-00-984-3806	96906	MS51922-9
202	15	4730-00-904-9584	96906	MS21926-16
202	16	5310-00-282-7830	88044	AN924-16
202	17	5330-00-804-5694	96906	MS28778-16
202	18	5305-00-915-8087	96906	MS18154-113
202	19	5310-00-584-5272	96906	MS35338-48
202	20	4820-00-907-8957	19207	10951671
202	21	5305-00-719-5269	96906	MS90727-122
202	22	4710-00-177-8477	19207	10940529
202	23	4730-00-554-9247	96906	MS21902-16
202	24	4710-00-177-8513	19207	10952174
202	25	5340-00-107-1264	19207	10940801
202	26	5310-00-637-9541	96906	MS35338-46
202	27	5305-00-269-2803	96906	MS90726-60
202	28	4710-00-177-8496	19207	10952153
202	29	4730-00-827-5218	96906	MS21904-16
202	30	4710-00-177-8501	19207	10952147
202	31	4730-00-289-8623	96906	MS21922-16
202	32	4730-00-554-8020	96906	MS21921-16
202	33		19207	10940492-2
202	34	9905-00-945-7637	81349	M43436/1-4
203	1	5305-00-068-0504	96906	MS90726-3
203	2	5310-00-582-5965	96906	MS35338-44

## CROSS-REFERENCE INDEXES

FIG.	ITEM	FIGURE AND ITEM NUMBER INDEX STOCK NUMBER	CAGEC	PART NUMBER
203	3	5340-01-149-5852	19207	10940762
203	4	4820-00-026-8473	90940	0637127
203	5		96906	MS90726-111
203	6	5310-00-584-5272	96906	MS35338-48
203	7	5310-00-809-5998	96906	MS27183-18
203	8	5315-00-903-7200	96906	MS39086-163
203	9	5305-00-253-5604	96906	MS21318-2
203	10	9905-00-178-4808	19207	10940793
203	11	3040-00-178-0464	19207	10940782
203	12	5307-01-126-1693	65054	103184
203	13	5330-00-678-4708	19207	10864231
203	14	4810-00-678-4716	19207	8744014
203	15	4730-00-178-0727	19207	10940515
203	16	5310-00-984-3807	96906	MS51922-13
203	17	2590-01-073-4083	19207	12270405
203	18	5360-01-073-4230	19207	12270398
203	19	5315-01-119-7244	96906	MS39086-158
203	20	5315-01-073-4084	19207	12270397
203	21	5305-01-229-7995	96906	MS51965-58
203	22	5310-00-761-6882	96906	MS51967-2
203	23	2590-00-178-0736	19207	10940560
204	1	4820-00-126-8960	19207	11608019
204	2	5315-00-838-4584	96906	MS16562-66
204	3		19207	7323528
204	4		19207	7323507
204	5	5315-00-844-3664	96906	MS16562-67
204	6		19207	7323509
204	7	5310-01-098-9885	19207	8724507
204	8	5310-00-436-7283	19207	8724506
204	9		19207	7323531
204	10		96906	MS51001-9-2
204	11	5330-01-160-3990	19207	7323526
204	12	5315-00-732-3529	19207	7323529
204	13		19207	7323527
204	14		19207	7323508
204	15		19207	7323535
204	16		19207	7323530
204	17		19207	7323506
204	18		19207	7323535
204	19		19207	7323514
204	20		19207	7323516
204	21		19207	7323532
204	22	5305-00-543-2419	96906	MS35291-061
204	23		83298	B105234
204	24	5360-00-732-3537	19207	7323537
204	25	5365-01-098-9867	19207	7323525
204	26		19207	7323515
204	27		19207	7323511
204	28		19207	7323524
204	29		19207	7323523
204	30		19207	7323513

## CROSS-REFERENCE INDEXES

FIG.	ITEM	FIGURE AND ITEM NUMBER INDEX		PART NUMBER
		STOCK NUMBER	CAGEC	
204	31		19207	7323512
205	1	4710-00-177-8519	19207	10940884
205	2	4730-00-203-7491	96906	MS21902-6
205	3	4710-00-177-8518	19207	10952169
205	4	5305-00-068-0500	96906	MS90725-3
205	5	5340-00-051-2667	96906	MS9025-05
205	6		19207	MS90725-15
205	6		19207	MS90725-15
205	7	5310-00-582-5965	96906	MS35338-44
205	8	5310-00-761-6882	96906	MS51967-2
205	9		19207	10940805
205	10	5305-00-068-0502	96906	MS90725-6
205	11	5310-00-809-4058	96906	MS27183-10
205	12	4710-00-177-8473	19207	10940609
205	13	5310-00-809-5998	96906	MS27183-18
205	14	5305-00-725-4183	96906	MS90726-113
205	15	5305-00-719-5239	96906	MS90727-116
205	16	5340-00-178-3766	19207	10940794
205	17	5310-00-732-0560	96906	MS51968-14
205	8	5305-00-267-8953	96906	MS90727-5
205	19	5330-00-930-0978	19207	10940578
205	20	5365-00-178-3767	19207	10940601
205	21	4730-00-908-6292	96906	MS35842-14
205	22	4720-00-939-5669	19207	10940804
205	23	5305-00-225-3843	96906	MS90728-8
205	24	5340-00-487-4933	19207	10940803
205	25	4720-00-907-9028	19207	10940701
205	26	5305-00-071-2069	96906	MS90728-113
205	27	5310-00-584-5272	96906	MS35338-48
205	28	4730-00-400-6544	81349	M52525/16-40
205	29	5330-00-585-8247	96906	MS28775-232
205	30	4720-01-071-2869	96906	MS27369-G0156
205	31	4720-01-060-7873	96906	MS27369-M0210
205	32	4720-01-060-8823	96906	MS27369-M0230
205	33	4730-00-554-9247	96906	MS21902-16
205	34	5340-00-107-1264	9207	10940801
205	35	5305-00-942-2196	96906	MS18154-60
205	36	5310-00-637-9541	96906	MS35338-46
205	37	4710-00-177-8499	19207	10952149
205	38	4710-00-177-8495	19207	10952154
206	1	2590-00-229-5693	19207	10940351
206	2	5340-00-178-4438	19207	10952143-1
206	3	5310-00-809-4061	96906	MS27183-15
206	4	5310-00-637-9541	96906	MS35338-46
206	5	5305-00-543-2866	96906	MS90728-68
206	6	5305-00-068-0511	96906	MS90728-62
206	7	5330-00-579-7925	96906	MS28775-219
206	8	4710-00-177-8510	19207	11590871
206	9	5330-00-579-3163	96906	MS28775-214
206	10	5340-00-178-4601	19207	10952143-2
206	11	4720-00-499-2094	96906	MS27369-M0220

## CROSS-REFERENCE INDEXES

FIG.	ITEM	FIGURE AND ITEM NUMBER INDEX		PART NUMBER
		STOCK NUMBER	CAGEC	
206	12	4730-00-554-9247	96906	MS21902-16
206	13	4710-00-177-8506	19207	11608275
206	14	4710-00-177-8511	19207	10952175
206	15	5305-00-914-6131	96906	MS18153-63
206	16	5310-00-080-6004	96906	MS27183-14
206	17	5340-00-107-1264	19207	10940801
206	18		19207	10940792
206	19	4720-01-060-7873	96906	MS27369-M0210
206	20	4730-00-827-5218	96906	MS21904-16
206	21	4820-00-460-2249	96906	MS28892-16
206	22	5305-00-269-2804	96906	MS90726-61
206	23	5340-00-178-6018	19207	10952176
206	24	5310-00-785-1762	96906	MS51968-9
206	25	4710-00-177-8517	19207	10952172
206	26	5305-00-912-5113	96906	MS51096-59
206	27	4730-00-289-8623	96906	MS21922-16
206	28	4730-00-554-8020	96906	MS21921-16
206	29	4730-00-930-0983	19207	10940599
206	30	5330-00-914-7316	19207	10940575
206	31	4710-00-177-8502	19207	11608276
206	32	4720-01-060-8823	96906	MS27369-M0230
206	33	4730-00-143-9664	19207	10940962
207	1	2540-00-262-1401	19207	CPRI04207
207	2	5340-01-136-1202	19207	11669578
207	3	4730-00-947-7464	19207	11591283
207	4	2990-00-446-2495	19207	10887688
207	5	5640-00-979-3583	19207	8720755
207	6	4730-00-226-2142	19207	10870074
207	7	5310-00-768-0319	96906	MS51968-2
207	8	5310-00-582-5965	96906	MS35338-44
207	9	5340-00-462-4501	19207	10911930
207	10	5310-00-809-3078	96906	MS27183-11
207	11	5305-00-267-8954	96906	MS90727-10
207	12	5305-00-267-8957	96906	MS90727-13
207	13	5340-00-849-3603	19207	8730058
207	14	5305-00-543-2419	96906	MS35291-061
207	15	5310-00-627-6128	96906	MS35335-35
207	16	4710-01-101-4152	19207	12290637
207	17	5305-00-912-5113	96906	MS51096-59
207	18	5340-00-846-8572	19207	8729486
207	19	5310-00-515-9267	96906	MS35425-37
207	20	5310-00-596-7691	96906	MS35335-32
207	21		96906	MS15765-842
207	22	2805-00-962-1170	19207	8729495
207	23	5305-01-005-6715	96906	MS51849-77
207	24	5340-00-454-0320	19207	8730043
207	25	5305-00-269-3234	96906	MS90727-58
207	26	4710-00-962-1158	19207	8729937
207	27	4720-00-535-7615	19207	8724787
207	28	5340-00-113-0779	19207	10916015
207	29	4730-00-908-6293	96906	MS35842-15

## CROSS-REFERENCE INDEXES

FIG.	ITEM	FIGURE AND ITEM NUMBER INDEX		PART NUMBER
		STOCK NUMBER	CAGEC	
208	1	2540-00-113-0778	19207	10951584
208	2	4730-01-018-6706	98625	MB9425T125S825V
208	3	4730-00-821-0251	19207	7974046
208	4	5340-01-031-4453	19207	12252555
208	5	5365-01-031-4476	19207	12252544
208	6	5310-01-041-9655	19207	12252553
208	7	5310-00-584-5272	96906	MS35338-48
208	8	5305-00-071-2068	96906	MS90728-112
208	9	4730-00-277-9644	19422	BM11399-105
208	10	4730-00-249-1474	21450	127962
208	11	4730-00-087-9531	96906	MS51873-13
208	12	4730-00-738-8570	78357	7388570
208	13	4720-00-678-4194	19207	10870453
208	14	4730-00-278-4651	96906	MS51817-3
208	15	2910-00-073-0165	19207	7748814
208	16	5310-00-582-5965	96906	MS35338-44
208	17	5310-00-761-6882	96906	MS51967-2
208	18	5310-00-809-3078	96906	MS27183-11
208	19	5305-00-071-2505	96906	MS90728-7
208	20	2540-00-113-0784	19207	10952093
208	21	5310-00-576-5752	96906	MS35333-39
208	22	5305-00-088-9044	96906	MS35207-260
208	2	5305-00-942-2196	96906	MS18154-60
208	24	5310-00-637-9541	96906	MS35338-46
208	25	5310-00-809-4061	96906	MS27183-15
208	26	5340-00-113-0780	19207	10873731
208	27	5310-00-080-6004	96906	MS27183-14
209	1	2540-01-083-0691	78385	10560C24
210	1	2540-00-868-5568	19207	10940464
210	2	4730-00-909-8627	96906	MS35842-13
210	3	2540-00-869-6187	19207	10940462
210	4	5305-00-543-2419	96906	MS35291-061
210	5	5310-00-637-9541	96906	MS35338-46
210	6	5330-00-871-2845	19207	10873214
210	7		19207	10933635
210	8	5306-00-050-1238	96906	MS90727-32
210	9	5310-00-407-9566	96906	MS35338-45
210	10	5310-00-514-6674	96906	MS35335-34
210	11	4730-00-564-9675	19207	11591035
210	12		19207	10933845
210	13	3040-01-026-9354	19207	10933713
210	14	4730-00-784-0782	19207	10940432
210	15	4320-00-871-2834	19207	7059833
211	1		19207	10900572
211	2		96906	MS28775-222
211	3		19207	10900573
211	4		19207	10906665
211	5		19207	10910350
211	5		19207	10910351
211	6		19207	10910349
211	7		19207	10900571

## CROSS-REFERENCE INDEXES

FIG.	ITEM	FIGURE AND ITEM NUMBER INDEX		PART NUMBER
		STOCK NUMBER	CAGEC	
211	8		19207	MS16624-1066
211	9		19207	700159
211	10		19207	700030
212	1	5305-00-253-5618	96906	MS21318-27
212	2	9905-00-407-5100	19207	10882827
212	3	5310-00-656-0111	96906	MS15795-703
212	4	9905-00-407-5099	19207	10882826
212	5	5320-00-753-3830	96906	MS20613-4P5
212	6		19207	11684297
213	1	5315-00-849-9857	96906	MS24665-421
213	2		81348	RRC271TY1GRCL5, ST2, .105DIA
213	3		81343	SAEJ517-100R6-6, 0.38ID
213	4	5310-01-064-8787	96906	MS35425-70
213	5	5310-00-809-4058	96906	MS27183-10
213	6		19207	12270978
213	7	5330-00-678-3488	19207	8762780
213	8	5306-01-121-1530	19207	12270975
213	9		19207	12270977
213	10	5310-00-088-1251	96906	MS51922-1
213	11		19207	11604545
213	12	5305-00-225-9081	19207	7768024
213	13	4710-00-840-9360	19207	8762788
213	14	5310-00-081-4219	96906	MS27183-12
213	15	5310-00-407-9566	96906	MS35338-45
213	16	5310-00-880-7744	96906	MS51967-5
213	17		19207	50097C584
213	18		19207	12270976
214	1	2540-01-166-6382	19207	10933754
214	2	5306-01-166-6401	19207	10933751
214	3	5310-01-166-6430	19207	10933750
214	4	5310-01-174-0554	19207	10940621
214	5	5365-00-803-7306	96906	MS16624-1056
215	1	4730-00-138-8279	19207	7388573
215	2	9905-00-945-7637	81349	M43436/1-4
215	3		19207	11591103-1
216	1	4730-00-738-8570	78357	7388570
216	2	9905-00-841-4445	81349	M43436/1-2
216	3		19207	11591102-1
217	1	5935-00-686-2599	19207	8724258
217	2		19207	8344537
217	3	5999-00-485-8954	19207	7716520
217	4		19207	7716684
217	5	5975-00-771-6634	19207	7716634
217	6	5975-00-772-2342	19207	7722342
217	7	5935-00-173-5751	19207	7722244
217	8		19207	7056686
217	9	9905-00-945-7637	81349	M43436/1-4
217	10	5935-00-771-6793	19207	7716793
217	11	5935-00-257-1024	19207	7716683

## CROSS-REFERENCE INDEXES

FIG.	ITEM	FIGURE AND ITEM NUMBER INDEX		PART NUMBER
		STOCK NUMBER	CAGEC	
217	12	5999-00-485-8955	19207	7716521
217	13	5935-01-033-7945	19207	8701338
218	1		81349	10-42636-35
218	2		81348	MIL-R-46846
218	3	9905-00-945-7637	81349	M43436/1-4
218	4		81349	M13486/1-14
218	5		19207	11668682
219	1	4730-00-618-3572	11328	MS21914-6
219	2	4730-01-074-9584	19207	11669524
219	3	4730-00-100-3275	96906	MS51853-9
219	4	4720-01-201-8128	96906	MS27369-G2160
219	5	4730-01-074-8282	19207	11669523
220	1	4730-00-840-8989	96906	MS21920-43
220	2	4720-01-119-7779	19207	12271066
220	3	5330-00-729-5049	19207	10870861
220	4		19207	12271064
220	5		19207	12271066-1
221	1	5935-00-685-9979	19207	8724404
221	2		19207	8701310
221	3		19207	8701344
221	4	5999-00-485-8954	19204	7716520
221	5	5999-00-771-6523	19207	7716523
221	6	5310-00-678-4228	19207	8701249
221	7	5365-00-682-2043	19207	7388356
221	8	5935-00-729-8217	19207	7388355
221	9		81349	M13486/1-14
221	10	9905-00-945-7637	81349	M43436/1-4
221	11		81349	M13486/1-5
221	12	9390-00-180-7289	19207	8724763
221	13	5935-00-754-9080	19207	7388353
221	14	5999-00-485-8955	19207	7716521
221	15	5999-00-368-4852	19207	7716522
221	16		19207	8701345
221	17		19207	8701346
222	1	5935-00-754-9082	19207	8724403
222	2		19207	8701310
222	3		19207	8701345
222	4	5999-00-485-8955	19207	7716521
222	5	5999-00-368-4852	19207	7716522
222	6	5310-00-678-4228	19207	8701249
222	7	5365-00-682-2043	19207	7388356
222	8	5935-00-729-8217	19207	7388355
222	9		81349	M13486-1-14
222	10	9905-00-945-7637	81349	M43436/1-4
222	11	5935-00-754-9078	19207	7971717
222	12	5999-00-485-8954	77820	10-33644
222	13	5999-00-771-6523	19207	7716523
222	14	5935-01-104-6333	19207	8701344
222	15		19207	8701346
223	1	5935-00-771-6781	19207	7716781
223	2		19207	8701329

## CROSS-REFERENCE INDEXES

FIG.	ITEM	FIGURE AND ITEM NUMBER INDEX		PART NUMBER
		STOCK NUMBER	CAGEC	
223	3	5999-00-771-6523	19207	7716523
223	4		19207	7716669
223	5	5310-00-655-9860	19207	8701325
223	6	5365-00-318-8184	19207	8376776
223	7	5935-00-333-9414	19207	7723308
223	8		81349	M13486/1-14
223	9	5935-00-062-7451	77820	10-42622-7P
223	10	5999-00-368-4852	19207	7716522
223	11		19207	7716668
223	12		19207	8701309
224	1	2540-01-145-0360	92059	PD625
224	2		9207	11669762
224	3	5120-01-147-1564	92059	PD614
225	1	2590-01-194-3217	19207	12326208
225	2		81349	M4109-060800C
225	3	4730-01-206-4836	73992	53-A
225	4	4730-01-194-3294	19207	12301743
225	5	4820-01-200-8438	19207	12301778
225	6	4710-01-194-3334	19207	12326131
225	7	4730-00-020-9973	96909	MS51500A5-4S
225	8		19207	12326130
225	9		81349	M43436/5-1
226	1	6620-01-091-1038	19207	12273513
226	2	4730-00-802-2818	81343	4-4 070103CA
226	3	4720-00-160-9136	96906	MS28759E0120
226	4	4730-00-541-4252	96906	MS28760-4
226	5		00624	309-4
226	6		81349	M43436/1-3
226	7	4730-00-289-5484	96906	MS51500A4-4
227	1	5305-00-071-2508	96906	MS90728-1
227	2	9905-01-073-9737	19200	12285280
227	3	5340-01-132-0981	19207	12282468
227	4	4720-01-130-3494	19207	12273469
227	5	4730-01-117-7941	19207	12282487
227	6	5330-01-067-7076	80205	NAS1523-10Y
227	7	4730-00-277-8289	79470	3325X4
227	8	5310-00-865-9513	19200	10910174-1
227	9	5310-00-905-0762	96906	MS51967-3
227	10	5340-01-118-8795	19207	12284855
227	11	4720-01-117-6667	79470	PT-200 1/2
227	12	5306-01-115-8120	19207	12273479
227	13	4820-00-223-5170	38508	N1574
227	14	5305-00-071-2506	96906	MS90728-3
227	15	5306-01-116-6462	19207	12273478
227	16	4820-01-121-6206	34362	5333T-2PP-3000
227	17	5315-00-598-5808	19207	7752865
227	18	5180-01-218-2105	19207	12326062
227	19		81348	RR-C-271 TY2CL3
227	20	5315-01-218-2104	19207	12326042
227	21	5310-00-576-5752	96906	MS35333-39
227	22	5305-00-470-3321	96906	MS51849-74



## CROSS-REFERENCE INDEXES

FIG.	ITEM	FIGURE AND ITEM NUMBER INDEX STOCK NUMBER	CAGEC	PART NUMBER
227	23	2590-01-218-2106	19207	12326063
227	24	5315-01-115-4941	19207	12282467
227	25	5306-01-123-1321	19207	12284856
227	26	5305-00-071-2069	96906	MS90728-113
227	27	4730-00-172-0040	96906	MS15004-1
227	28	5365-01-156-5486	19207	12282491
227	29	5305-00-225-3843	96906	MS90728-8
227	30		81348	RR-C-271 TY2 CL7
227	31	2540-01-116-6391	19207	12282485
227	32	5365-01-121-2578	19207	12273475
227	33	4910-01-118-7710	19207	12282486
227	34	6620-01-091-1038	19207	12273513
228	1	5310-00-877-5795	96906	MS21044N8
228	2	4030-00-244-6092	81348	RRC271
228	3	4010-01-218-9955	19207	11674575
228	4		77445	PWA7426-2
228	5	4010-01-219-6127	19207	11674576-2
228	6	5306-01-213-5240	19207	11674352
228	7	4010-01-218-3380	19207	11674576-1
228	8	5310-00-834-8734	96906	MS35691-37
228	9		36378	83007
229	1		96906	MS51891-10SS
229	2	4720-01-172-7560	96906	MS28762-16-0100
229	3	4730-00-541-7002	96906	MS21916D-16-4
229	4		6906	MS28762-4-0150
229	5	4730-00-836-3498	96906	MS51819-5
229	6	6685-00-051-8653	61349	046994
229	7		88044	AN918-2D
229	8	4730-00-186-7784	88044	AN911-2D
229	9	4730-00-802-2818	81343	4-4 070103CA
229	10	5330-00-805-2966	05167	13037
229	11	4820-00-903-3753	96906	MS28893-C4
229	12		19207	MIL-D-2940
229	1	4820-01-137-1622	38508	N1572
230	1	4320-01-026-1209	19207	12251760
230	2	5330-00-871-8437	19207	8738004
230	3	4730-01-033-0702	19207	8381842-1
230	4	4730-01-023-5147	19207	11591054-16
230	5	4730-01-023-5148	19207	11591054-15
230	6	5340-00-968-5574	19207	10933671
230	7	4820-00-563-6874	19207	10933997
231	1	2540-01-136-4629	19207	11684281
231	2	5330-00-834-2912	96906	MS35769-18
231	3	7690-01-089-5002	19207	12270155
231	4	9905-01-223-7250	19207	12254234
231	5	3040-01-136-4628	19207	11684240
231	6	5310-00-637-9541	96906	MS35338-46
231	7	5305-00-912-5113	96906	MS51096-359
231	8	5310-00-043-0520	96906	MS35650-3252
231	9	5315-00-857-2480	96906	MS20392-3C21
231	10	5340-00-865-9496	96906	MS35812-2

## CROSS-REFERENCE INDEXES

FIG.	ITEM	FIGURE AND ITEM NUMBER INDEX		PART NUMBER
		STOCK NUMBER	CAGEC	
231	11		96906	MS24665-132
231	12	5305-00-942-2196	96906	MS18154-60
231	13	4820-01-051-5015	19207	11684278
231	14	2590-01-134-6567	19207	11668927
232	1	3040-00-040-0948	19207	8347229
232	2	6680-00-112-0227	96906	MS51071-11
232	3	5310-00-753-9688	19207	7539688
232	4	5310-00-532-9467	19207	5329467
232	5	3040-00-914-1014	96906	MS51072-11
232	6	5330-00-753-9689	19207	7539689
232	7	5340-00-088-1254	96906	MS21333-104
232	8	5310-00-550-1130	96906	MS35333-40
232	9	5305-00-068-0501	96906	MS90725-5
232	10	5310-00-582-5965	96906	MS35338-44
232	11	6680-00-933-3599	96906	MS39021-2
232	12	5310-00-045-3296	96906	MS35338-43
232	13	5310-00-934-9751	96906	MS35650-302
232	14	6680-00-825-2076	96906	MS35916-2
232	15	5310-00-045-3296	96906	MS35338-43
232	16	5310-00-934-9751	96906	MS35650-302
232	17	6680-00-040-0116	96906	MS39130-27
232	18	4730-00-172-0031	96906	MS15003-5
232	19	5315-00-625-3071	19207	5263592
232	20	5310-00-753-9688	19207	7539688
232	21		96906	MS51017-10
232	22	3040-00-695-7189	96906	MS51072-10
232	23	5310-00-753-9688	19207	7539688
232	24	5310-00-532-9467	19207	5329467
232	25	5330-00-753-9689	19207	7539689
232	26	6680-00-462-2252	96906	MS53099-2
232	27	6680-00-507-9980	96906	MS51071-20
232	28	3040-00-914-1014	96906	MS51072-11
232	29	5310-00-532-9467	19207	5329467
232	30	3040-01-165-1555	96906	MS51072-20
232	31	5330-00-753-9689	19207	7539689
232	32	3010-00-563-5440	19207	8337231
232	33	5330-00-579-8156	96906	MS28775-212
232	34	5330-00-292-0570	96906	MS28775-210
232	35	5306-00-627-9447	19207	8689540
232	36	5310-00-682-5930	96906	MS35340-44
232	37	5305-00-068-0502	96906	MS90725-6
233	1	4710-00-150-6187	19207	8761131
233	2	5340-00-738-4968	19207	7384968
233	3	5305-00-993-1851	96906	MS35207-267
233	4		96906	MS21104C8
233	5	5310-00-902-6676	96906	MS21083N3
233	6	5340-00-989-9222	96906	MS21333-74
234	1	5340-00-902-0426	96906	MS51938-6
234	2	5340-00-614-6820	19207	7355053
234	3		19207	7355055
234	4	5360-00-165-7756	19207	7355056

## CROSS-REFERENCE INDEXES

FIG.	ITEM	FIGURE AND ITEM NUMBER INDEX		PART NUMBER
		STOCK NUMBER	CAGEC	
234	5	5305-00-253-5607	96906	MS21318-8
234	6	4030-00-695-9066	19207	7355054
234	7	3010-00-442-5911	19207	11608262
234	8	5365-00-979-6936	19207	11608260
234	9	5310-00-986-5692	19207	11608216
234	10	5310-00-842-1190	96906	MS35691-61
234	11	5340-00-177-8524	19207	11608268
234	12	5330-00-839-6660	19207	11591390
234	13	5310-00-832-9719	96906	MS51922-61
234	14		19207	11608379
234	15		81349	M23053/5-103-0
234	16	2590-00-933-5511	19207	10947105-1
234	17	5310-00-975-2075	96906	MS35691-21
234	18	5340-01-098-5087	19207	12290786
234	19	5305-00-913-6140	96906	MS21295-20
234	20	2590-00-933-5512	19207	10947105-2
234	21	5310-00-514-6674	96906	MS35335-34
234	22	5306-00-225-9086	96906	MS90726-31
234	23	5310-00-761-6882	96906	MS51967-2
234	24	5310-00-582-5965	96906	MS35338-44
234	25	5340-00-598-0315	19207	11591392
234	26	9905-01-048-6566	19207	12252556
234	27	5340-01-224-9242	19207	12270192
234	28	5305-00-044-4153	96906	MS90725-109
234	29	5310-00-809-5998	96906	MS27183-18
234	30	5310-00-584-5272	96906	MS35338-48
234	31	5340-01-116-6109	19207	11608470
234	32	5310-00-809-4058	96906	MS27183-10
234	33	5305-00-225-3842	96906	MS90728-9
234	34	9905-01-101-4156	19207	12291118
234	35	4210-00-963-7405	19207	10887383
234	36	5305-00-724-6798	96906	MS51964-49
234	37	2540-01-085-0760	19207	12252586
235	1	3120-00-661-4688	19207	7996878
235	2	5315-00-844-3956	96906	MS16562-27
235	3		19207	10934379
235	4	5315-00-839-2325	24617	112726
235	5		19207	10934375
235	6		19207	10905197
235	7	5360-00-832-4486	19207	10887420
235	8	3120-00-247-4008	19207	10905196
235	9	5315-00-484-1708	19207	10887415
235	10	5315-00-814-3531	96906	MS16562-50
235	11	5315-01-058-3487	80205	NAS561P6-12
235	12		19207	10887423
235	13		19207	10887422
235	14		19207	10934373
235	15	5930-00-179-3475	19207	10893573
235	16	5340-01-334-4268	19207	10893572
235	17	5305-00-984-4982	96906	MS35206-225
235	18	5310-00-616-3555	96906	MS35333-71

## CROSS-REFERENCE INDEXES

FIG.	ITEM	FIGURE AND ITEM NUMBER INDEX		PART NUMBER
		STOCK NUMBER	CAGEC	
235	19	5930-00-963-7404	19207	10864337
235	20	5340-00-840-4856	19207	10887427
235	21	5305-00-042-3544	21450	423544
235	22	5315-01-046-5604	96906	MS51923-204
235	23	5340-00-891-7821	19207	10870030
235	24		19207	10934377
235	25	5325-00-532-7850	19207	10887421
235	26		19207	10887419
236	1	3835-01-044-8352	19207	12251977
236	2	5340-00-586-5908	19207	10905299
236	3	5365-01-006-2243	19207	11654536
236	4	4210-01-043-5345	19207	12252284
236	4	4210-01-078-0905	19207	12290439
236	5	3110-00-573-4618	19207	11674315
236	6	5340-00-574-7604	19207	11674311
236	7	4730-01-047-3667	96906	MS14314-1X
236	8		19207	8386355
236	8	4210-00-678-4177	61423	87176 H
236	9	5305-00-281-3118	96906	MS51021-32
236	9	5305-00-717-6928	96906	MS51982-33
236	10		PAOZZ	MS35273-44
236	10	5305-00-543-2752	96906	MS35265-45
236	11	5310-00-045-3299	96906	MS35338-42
236	11	5310-00-576-0546	96906	MS35338-99
236	12	5340-00-902-0426	96906	MS51938-6
236	13	4730-01-047-3667	96906	MS14314-1X
236	14	5340-00-933-5513	19207	10951691
236	15	4210-01-048-8646	19207	12257169
236	16	4210-01-136-7619	19207	11674593
236	17	5365-01-116-2946	19207	12257167-1
236	18	5365-01-116-2947	19207	12257167-2
236	19	5340-01-084-6004	19207	11674594
236	20	4730-00-908-3193	96906	MS35842-12
236	21	4210-00-202-6465	19207	7714476
236	22	5330-01-137-5041	19207	11669714
236	23	4820-01-136-7681	19207	11669713
236	24		81349	M23053/5-109-9
236	25		19207	11669715
236	26		19207	10864312
236	27	5330-01-157-2077	19207	11659731-1
236	28		19207	11659731-1
236	29		19207	11659731-2
236	30	5310-00-611-7159	19207	8335805
236	31	5310-00-732-0558	96906	MS51967-8
236	32	5310-00-809-4061	96906	MS27183-15
236	33	5340-00-893-5467	19207	10915858
236	34	4710-00-714-2127	19207	10870330
236	35	4210-01-048-6242	19207	12252666
236	36	5306-00-983-6934	19207	10870281
236	37		19207	10864330
236	38	4710-01-042-3700	19207	12251978

## CROSS-REFERENCE INDEXES

FIG.	ITEM	FIGURE AND ITEM NUMBER INDEX STOCK NUMBER	CAGEC	PART NUMBER
236	39	5315-00-829-1480	96906	MS24665-208
236	40	5305-00-821-3869	96906	MS90728-65
236	41	5310-00-637-9541	96906	MS35338-46
236	42	5365-01-055-8903	19207	12252606
236	43	5340-01-045-5535	19207	12252607
236	44	5340-00-618-1465	19207	8335804
236	45	5315-00-629-1253	19207	8335803
237	1	4210-01-048-8646	19207	12257169
237	2	4210-01-136-7619	19207	11674593
237	3	5365-01-116-2946	19207	12257167-1
237	4	5365-01-116-2947	19207	12257167-2
237	5	5340-01-084-6004	19207	11674594
237	6	4730-00-908-3193	96906	MS35842-12
237	7	4210-00-202-6465	19207	7714476
237	8		19207	11669715
237	9		81349	M23053/5-109-9
237	10	4820-01-136-7681	19207	11669713
237	11	5330-01-137-5041	19207	11669714
237	12	5365-01-006-2243	19207	11654536
237	13	4210-01-043-5345	19207	12252284
237	13	4210-01-078-0905	19207	12290439
237	14	5340-00-574-7604	19207	11674311
237	15	3110-00-573-4618	19207	11674315
237	16	4730-01-047-3667	96906	MS14314-1X
237	17	4210-00-678-4177	19207	8386355
237	17	4210-00-678-4177	61423	87176 H
237	18	5305-00-281-3118	96906	MS51021-32
237	18	5310-00-902-0183	96906	MS51922-23
237	19	5305-00-226-7222	96906	MS35273-44
237	19	5305-00-543-2752	96906	MS35265-45
237	20	5310-00-045-3299	96906	MS35338-42
237	20	5310-00-576-0546	96906	MS35338-99
237	21	5340-00-902-0426	96906	MS51938-6
237	22	5340-00-933-5513	19207	10951691
237	23	4730-00-900-3296	07295	100740
237	24	4710-00-937-0399	19207	10870388
237	25	4730-00-254-6211	93061	MS39162-3
237	26	2540-00-319-5981	19207	8720283
237	27	5310-00-611-7159	19207	8335805
237	28		19207	11590888
237	29		19207	11659731-2
237	30		19207	11659731-1
237	31	5330-01-157-2077	19207	11659730
237	32	2540-00-226-1747	19207	10870271
237	33	5315-00-829-1480	96906	MS24665-208
237	34	5340-00-618-1465	19207	8335804
237	35	5315-00-629-1253	19207	8335803
238	1	4730-00-249-3917	97403	13218E0058-4
238	2	4730-00-278-4161	96906	MS51953-81B
238	3	4820-00-541-2346	80293	18884
238	4	4730-00-044-4035	79470	C3109X8X6

## CROSS-REFERENCE INDEXES

FIG.	ITEM	FIGURE AND ITEM NUMBER INDEX		PART NUMBER
		STOCK NUMBER	CAGEC	
238	5	4730-00-921-3242	96906	MS39158-7
238	6	4710-00-777-5250	19207	8762246
238	7	4730-00-249-3935	96906	MS39231-4
238	8	4730-00-278-3561	96906	MS51953-73B
238	9	4730-00-714-5175	19207	8711315
238	10	4730-00-803-7727	19207	8711314
238	11	5306-00-225-8496	96906	MS90725-31
238	12	5310-00-514-6674	96906	MS35335-34
238	13	5340-00-069-3676	19207	10870336
238	14	4710-00-784-9297	19207	10884069
238	15	4730-00-253-4414	96906	MS39230-4
238	16	4730-00-196-1467	91340	12175-31
238	17	4730-00-187-7612	96906	MS39233-4
238	18	4720-01-071-9856	19207	12251972
238	19	4710-01-043-5225	19207	12251974
238	20		41947	A339-E18C
238	21	5306-00-225-8496	96906	MS90725-31
238	22	4210-00-177-8480	19207	8762674
238	23	4730-00-067-9761	19207	7970632
238	24	4710-00-702-9937	19207	8762675
238	25	4730-00-927-7272	41947	A4739
238	26	4710-00-812-3255	19207	10886813
238	27	4710-00-807-6809	19207	10886815
238	28	5340-00-571-6850	19207	10886811
239	1		00624	302A20
239	2	4730-00-908-3193	96906	MS35842-12
239	3	4240-00-828-3952	81361	D5-19-2350
239	4	4240-01-026-3112	81361	D5-19-2353
239	5	5305-00-140-8001	96906	MS51861-12
239	6		81361	C5-19-1775-2
239	7	4240-00-807-6858	81361	D5-19-1785
239	8	4240-00-866-1825	81361	C5-19-1175
239	9	4240-00-974-1237	81361	C5-19-2354
239	10	5310-00-045-3299	96906	MS35338-42
239	11	5305-00-984-6195	96906	MS35206-247
239	12	4730-01-032-7371	19207	12252164
239	13	5305-00-942-2196	96906	MS18154-60
239	14	5310-00-637-9541	96906	MS35338-46
239	15	5310-00-080-6004	96906	MS27183-14
239	16	5310-00-596-7693	96906	MS35335-31
239	17	5995-00-104-4565	19207	10933818
239	18	5310-00-061-1258	96906	MS45904-76
239	19	5975-00-179-4664	19207	10933590
239	20		96906	MS21322-49
239	21	5310-00-514-6674	96906	MS35335-34
239	22	5306-00-050-1238	96906	MS90727-32
239	23	4240-00-565-6059	81361	D5-19-1754
239	24	5310-00-582-5965	96906	MS35338-44
239	25	5305-00-068-0501	96906	MS90725-5
239	26	7690-01-114-3702	19207	12296626
240	1	5340-00-178-6030	19207	10940643

## CROSS-REFERENCE INDEXES

FIG.	ITEM	FIGURE AND ITEM NUMBER INDEX		PART NUMBER
		STOCK NUMBER	CAGEC	
240	2	5305-00-071-2509	96906	MS90728-12
240	3	4730-00-908-3193	96906	MS35842-12
240	4		00624	302A20
240	5	5340-00-494-2528	96906	MS9025-24
240	6	5310-00-582-5965	96906	MS35338-44
240	7	5305-00-068-7837	96906	MS90728-5
240	8	5340-01-113-3617	19207	10940639
240	9	4710-00-177-8540	19207	10940642
240	10	5330-00-599-1319	88044	AN763-20
240	11	5310-00-582-5965	96906	MS35338-44
240	12	5305-00-068-0502	96906	MS90725-6
240	13	4730-01-029-2739	19207	12252165
240	14	5306-00-068-0514	96906	MS90727-7
240	15	5310-00-209-0786	96906	MS35335-33
240	16	4730-00-808-5090	81361	B5-19-1676-1
240	17	4240-00-807-6856	81361	E5-19-1782
240	18	5340-00-421-3935	19207	11637330
240	19	5310-00-637-9541	96906	MS35338-46
240	20	5305-00-912-5113	96906	MS51096-59
240	21	5310-00-768-0319	96906	MS51968-2
241	1	5355-00-723-6829	72512	1913-2
241	2	6210-00-954-4205	72619	8-0112-203
241	3	6240-00-080-2012	96906	MS25237-327AS15
242	1	4240-00-007-9453	81361	B5-19-1829
242	2	4240-00-868-7904	81361	C5-9-159
242	3	5340-00-868-7905	81361	D5-9-160
242	4	4820-00-712-6090	81361	B5-2-1006
242	5	4810-01-086-9970	81361	D5-9-161
242	6	4240-00-977-8503	81361	C5-19-1830
242	7	5340-00-595-5208	81361	B5-19-1831
242	8	5365-00-514-0393	96906	MS16624-4087
242	9		81361	C5-19-1893-20
242	10	4730-00-935-1643	81361	C5-19-1900-2
242	11	4730-00-269-3760	96906	MS22064-5
242	12	4720-00-829-2760	81361	C5-19-916
242	13	4730-00-808-5089	81361	B5-19-1676-2
243			19207	8724243
243			19207	87424244
243			19207	87424245
243		5180-00-674-6821	19207	8728242
243	1	5120-01-182-1072	19207	12326060
243	2	5120-00-473-6927	19207	7080285
243	3	4910-00-795-7960	19207	10873933
243	4	5120-01-330-8086	19207	12326059
243	5	5340-00-708-3883	19207	7083883
243	6	5120-00-611-7137	19207	7010355
243	7		19207	1230644
243	8	5120-01-172-7878	19207	12325917
243	9	5120-00-473-7374	19207	7082834
243	10	2540-01-194-3218	19207	12326132
243	11	5120-00-473-7373	19207	7082876

## CROSS-REFERENCE INDEXES

FIG.	ITEM	FIGURE AND ITEM NUMBER INDEX		PART NUMBER
		STOCK NUMBER	CAGEC	
243	12	5120-00-113-5265	19207	11645917
243	13	5120-00-473-7475	19207	7078973
243	14	5120-00-473-7494	19207	7078977
243	15	5120-00-473-7471	19207	7082882
243	16	5120-00-592-3672	19207	8708188
243	17	5120-00-279-8325	19207	11654533
243	18	5120-00-473-7716	19207	7078976
243	19	5120-01-052-5642	19207	12285479
243	20	5120-01-048-8640	19207	12257561
243	21	5120-01-099-6437	19207	12290993
243	22	5210-00-563-7320	19207	8708388
243	23		19207	PD704
243	24	5120-01-086-1603	19207	12284929
243	25	5120-00-034-8445	19207	8390335
243	26	4730-01-222-6686	19207	12326211
243	27	5120-01-100-0391	19207	12301553
243	28		19207	BX15-16
243	29	2590-01-128-0097	19207	12304135
243	30	4010-00-383-3681	19207	8366458
243	31	5120-01-157-1310	19207	12304246
243	32	5340-01-010-1644	19207	11655766
243	33	4910-01-048-8706	19207	12257229
243	34	5120-00-463-7302	19207	10933782
243	35	6685-01-193-1733	19207	12258956
243	36	4910-00-494-8257	19207	11641959
243	37	5120-01-016-2149	19207	12252120
243	38	5120-01-137-4851	19207	12291062
243	39	4910-01-218-5896	19207	12326061
243	40	5120-01-050-2070	19207	12251988
243	41	5120-00-977-5581	19207	8355822
243	42	5120-00-563-7342	19207	8708683
243	43		19207	MS16153-9
243	44	5999-01-134-8323	19207	12309196
243	45	6685-01-147-7909	74284	638300
243	46	9905-01-147-7911	19207	12304164
243	47	5220-01-147-7910	19207	12304154
243	48	5120-00-907-9001	19207	10952095
243	49	5120-00-789-4881	19207	10935476
243	50	5120-00-626-1842	19207	7003946
243	51	5120-00-678-5288	19207	8761568
243	52	5120-00-473-7222	19207	5379997
243	53	5365-00-795-7952	19207	10882651
244	1	5140-01-135-4843	92059	PD706
244	2	5120-01-135-0994	19207	11669752
244	3	5120-01-278-8250	55719	LDH-362
244	4	5120-01-135-0995	55719	LDH-422-A
244	5	5120-01-135-0847	92059	PD701
244	6	5120-01-135-0846	92059	PD602
244	7	5120-01-135-1058	92059	PD-703
244	8	5305-00-914-3817	96906	MS51975-4
244	8	5305-00-942-5213	96906	MS51975-11



## CROSS-REFERENCE INDEXES

FIG.	ITEM	FIGURE AND ITEM NUMBER INDEX		PART NUMBER
		STOCK NUMBER	CAGEC	
244	9	5305-00-940-9448	96906	MS51975-5
244	10	5120-00-198-5413	18876	9191414
244	10	5120-00-240-5292	55719	AW4
244	11	5120-01-135-1059	19207	11669761
244	12	7690-01-135-4847	92059	PD648I/S
245	1		19207	MIL-B-829
245	2	5340-00-678-6178	19207	8711310
245	3	5340-01-132-9086	19207	11669683
245	4	2940-01-121-1221	19207	12270979
245	5	4720-01-121-1542	19207	12271067
245	6		19207	12250871
245	7	4720-00-891-7865	19207	11591102
245	8	4720-00-891-7864	19207	11591103
245	9	6150-01-172-7888	19207	10864166-1
245	10	6150-00-628-1160	19207	11674344
245	11		19207	10864270
245	12	6150-00-674-8736	19207	10864166
245	13	2590-00-092-9131	19207	8366463
245	14	5120-00-570-7486	19207	10933755



By Order of the Secretary of the Army:

**CARL E. VUONO**  
*General, United States Army*  
*Chief of Staff*

Official:

**THOMAS F. SIKORA**  
*Brigadier General, United States Army*  
*The Adjutant General*

Distribution:

To be distributed in accordance with DA Form 12-37-E. Block 2257, Unit, and Direct Support and General Support maintenance requirements for TM9-2350-222-24P.

\* U.S. GOVERNMENT PRINTING OFFICE : 1995 388-421 (00341)





THEN... JOT DOWN THE DOPE ABOUT IT ON THIS FORM. CAREFULLY TEAR IT OUT. FOLD IT AND DROP IT IN THE MAIL!

# SOMETHING WRONG WITH THIS PUBLICATION?

FROM: (PRINT YOUR UNIT'S COMPLETE ADDRESS)

Your Mailing Address

DATE SENT

PUBLICATION NUMBER

TM9-2350-222-24P

PUBLICATION DATE

PUBLICATION TITLE

DS/GS RPSTL  
M728-HULL

BE EXACT. PIN-POINT WHERE IT IS

PAGE NO	PARA-GRAPH	FIGURE NO	TABLE NO
9		2	

IN THIS SPACE TELL WHAT IS WRONG AND WHAT SHOULD BE DONE ABOUT IT:

Item 2, when ordered from the parts list, does not come as a flat washer. Please give correct P/N for the flat washer.

**SAMPLE**

PRINTED NAME, GRADE OR TITLE, AND TELEPHONE NUMBER

SIGN HERE



RECOMMENDED CHANGES TO EQUIPMENT TECHNICAL PUBLICATIONS



## SOMETHING WRONG

WITH THIS PUBLICATION?

FROM: (PRINT YOUR UNIT'S COMPLETE ADDRESS)

---

DATE SENT

THEN... JOT DOWN THE DOPE ABOUT IT ON THIS FORM. CAREFULLY TEAR IT OUT. FOLD IT AND DROP IT IN THE MAIL!

PUBLICATION NUMBER <b>TM9-2350-222-24P</b>	PUBLICATION DATE 27 December 1990	PUBLICATION TITLE <b>DS/GS RPSTL M728-HULL</b>
---	--------------------------------------	---

BE EXACT. PIN-POINT WHERE IT IS				IN THIS SPACE TELL WHAT IS WRONG AND WHAT SHOULD BE DONE ABOUT IT:
PAGE NO	PARA-GRAPH	FIGURE NO	TABLE NO	

PRINTED NAME, GRADE OR TITLE, AND TELEPHONE NUMBER	SIGN HERE
--	-----------

FILL IN YOUR  
UNIT'S ADDRESS

DEPARTMENT OF THE ARMY

FOLD BACK

Commander  
US Army Tank-Automotive Command  
ATTN: AMSTA-MB  
Warren, Michigan 48397-5000

CUT ALONG DOTTED LINE

FOLD BACK



RECOMMENDED CHANGES TO EQUIPMENT TECHNICAL PUBLICATIONS



THEN... JOT DOWN THE DOPE ABOUT IT ON THIS FORM. CAREFULLY TEAR IT OUT. FOLD IT AND DROP IT IN THE MAIL!

SOMETHING WRONG WITH THIS PUBLICATION?

FROM: (PRINT YOUR UNIT'S COMPLETE ADDRESS)

DATE SENT

PUBLICATION NUMBER

TM9-2350-222-24P

PUBLICATION DATE

27 December 1990

PUBLICATION TITLE

DS/GS RPSTL

M728-HULL

BE EXACT. PIN-POINT WHERE IT IS

PAGE NO	PARA-GRAPH	FIGURE NO	TABLE NO

IN THIS SPACE TELL WHAT IS WRONG AND WHAT SHOULD BE DONE ABOUT IT:

PRINTED NAME, GRADE OR TITLE AND TELEPHONE NUMBER

SIGN HERE

FILL IN YOUR  
UNIT'S ADDRESS

DEPARTMENT OF THE ARMY

FOLD BACK

Commander  
US Army Tank-Automotive Command  
ATTN: AMSTA-MB  
Warren, Michigan 48397-5000

CUT ALONG DOTTED LINE

FOLD BACK

REVERSE OF DA FORM 2028-2



